

ASSESSOR'S MAP 42

Map No.2 of Salt Marsh and Tide Lands (Case 1 Dr.6-26)
 Sale Map No.10 of Salt Marsh and Tide Lands (Bk.17-Pg.30)
RANCHO SAN ANTONIO (Y. PERALTA) (Bk. 17 Pat. Pg. 60)
 T2S R3W

Code Area Nos. 17-004 17-035

4403

Scale: 1" = 400'

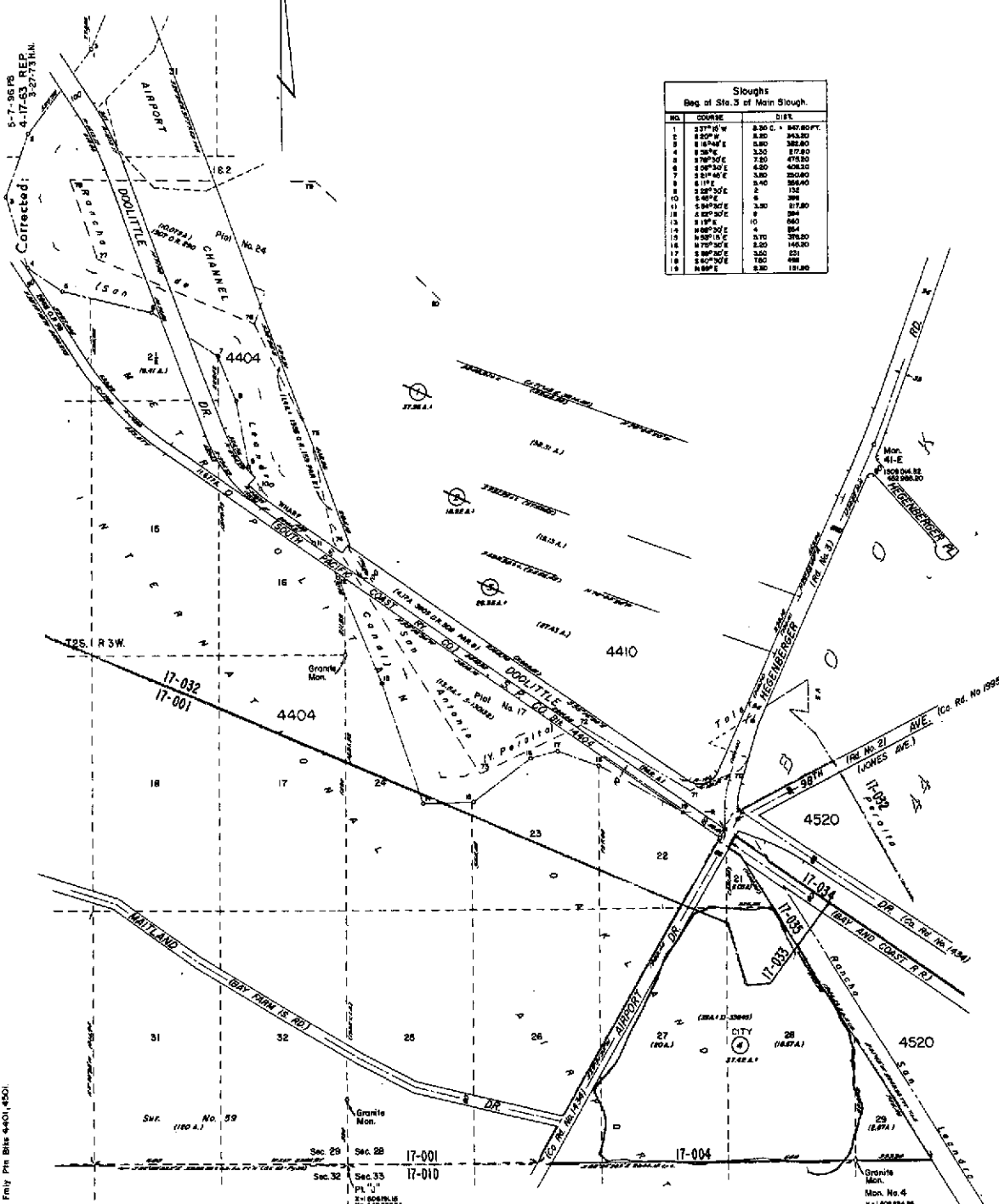

| Sloughs | | |
|-----------------------------|-------------|----------------------|
| Reg of Sta 3 of Main Slough | | |
| NO. | COURSE | DIST. |
| 1 | S 37° 16' W | 2.30 C. = 947.80 FT. |
| 2 | S 20° 16' E | 2.80 1043.20 |
| 3 | S 10° 16' E | 3.80 1382.80 |
| 4 | S 28° 16' E | 3.35 1277.80 |
| 5 | S 7° 16' E | 7.50 2715.50 |
| 6 | S 20° 16' E | 4.80 1683.20 |
| 7 | S 21° 40' E | 3.80 1408.80 |
| 8 | S 11° 16' E | 3.40 1264.00 |
| 9 | S 28° 16' E | 2 132 |
| 10 | S 40° 16' E | 8 288 |
| 11 | S 24° 16' E | 3.30 1277.80 |
| 12 | S 20° 16' E | 8 288 |
| 13 | S 11° 16' E | 10 340 |
| 14 | S 28° 16' E | 4 164 |
| 15 | S 20° 16' E | 3.70 1382.80 |
| 16 | N 70° 30' E | 2.50 969.00 |
| 17 | S 20° 16' E | 3.50 1264.00 |
| 18 | S 20° 16' E | 7.80 2983.20 |
| 19 | N 88° 16' E | 2.50 969.00 |

File Pth. Bk. 4401, 4501

REF: Plan of Manuel G. Motero, Case 1-1-341
 Mogensen Rd. Ext. MAP 1-1-31
 Part of Csk. Dwg. 22-177 (Case 1-1-34)

4540



COUNTY OF ALAMEDA

Assessor's Office

Property Value System

History

Value

Transfer

New Query

Parcel Number: 42-4403-4 Inactive: N Lien Date: 01/01/2006 Owner: CITY OF OAKLAND
 Property Address: 10053 DOOLITTLE DR , OAKLAND, CA 94603-1025

| Mailing Name | Historical Mailing Address | Document Date | Document Number | Value From Trans Tax | Parcel Count | Use |
|-----------------|--|---------------|-----------------|----------------------|--------------|------|
| CITY OF OAKLAND | 505 14TH ST # 609, OAKLAND, CA 94612-1406 | 03/01/1969 | TRAN-45906 | | 1 | 0300 |
| OAKLAND AIRPORT | 10053 DOOLITTLE DR , OAKLAND, CA 94603-1025 | 03/01/1969 | TRAN-45905 | | 1 | 0300 |

All information on this site is to be assumed accurate for property assessment purposes only, and is based upon the Assessor's knowledge of each property. Caution is advised for use other than its intended purpose.

The Alameda County Intranet site is best viewed in Internet Explorer Version 5.5 or later.
 Click [here](#) for more information regarding supported browsers.

Copyright © 2001 Alameda County