

ASSESSOR'S MAP 49

Code Area Nos. 14-003 14-006

1489

SCALE: 1" = 100'

(C) PM 4558 159/9 (D) PM 5129 170/57  
(E) PM 7258 236/43

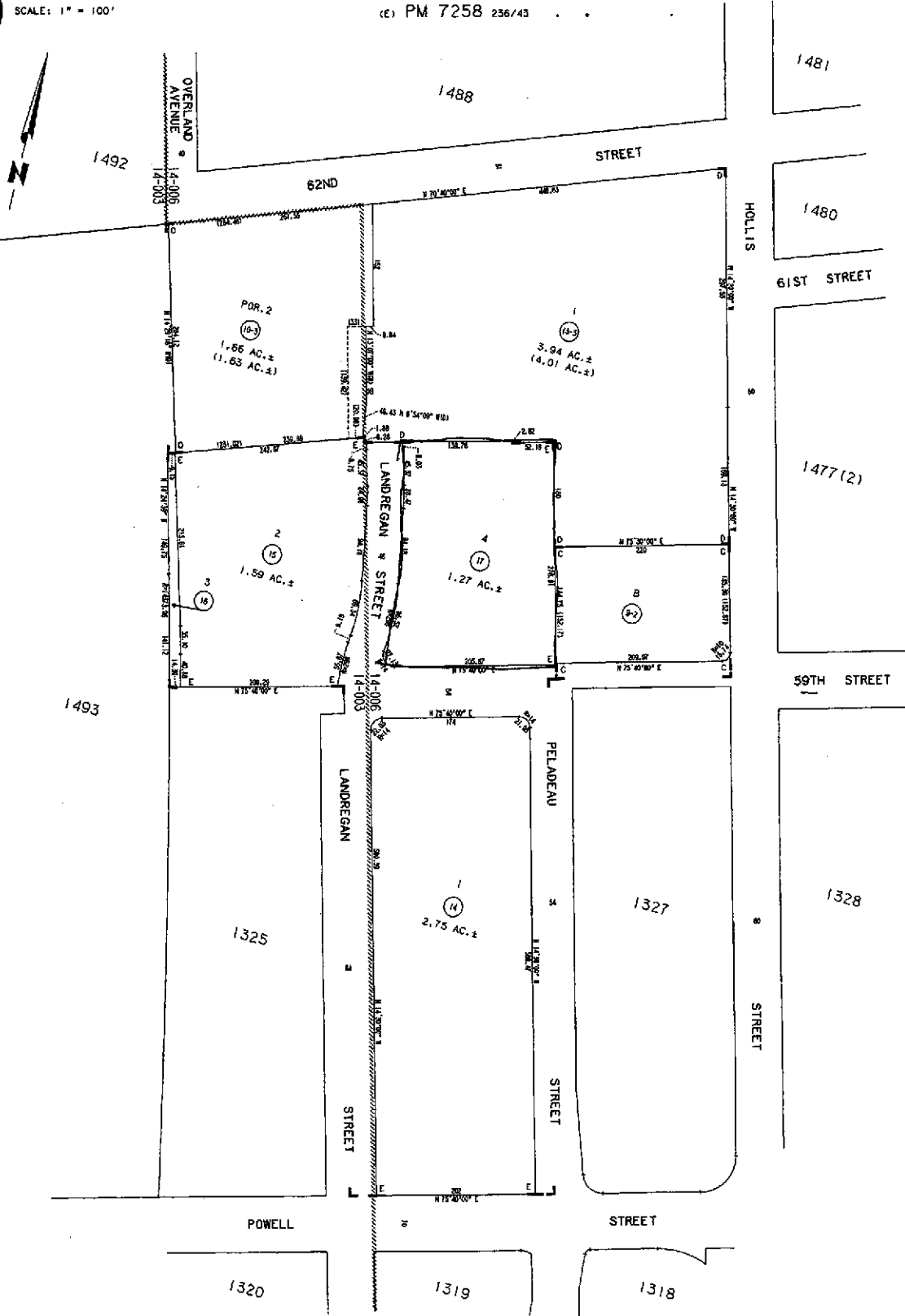

REVISIED: 03-07-02 EG

FORMERLY: 08-28-88 WL

FORMERLY:

R.S. 1045 16/81, R.S. 1168 17/73  
MAP OF THE PROPERTY OF L.M. BEAUDRY & G. PELADEAU 6/14  
REF: MAP OF THE RANCHOS OF VICENTE AND DOMINGO PERALTA 17/12

ACM: SBE: 20

HPN: 17

IND PG: 2



COUNTY OF ALAMEDA

## Assessor's Office

## Property Value System

History

Value

Transfer

New Query

Parcel Number: 49-1489-17 Inactive: N Lien Date: 01/01/2006 Owner: EMERY STATION OFFICE II LLC

Property Address: 5980 HORTON ST , EMERYVILLE, CA 94608-2055

[Parcel History](#)

Mailing Name	Historical Mailing Address	Document Date	Document Number	Value From Trans Tax	Parcel Count	Use
EMERY STATION OFFICE II LLC	1120 NYE ST STE 400, SAN RAFAEL, CA 94901-2946	12/20/2004	2004-560318		2	9500
EMERY STATION ASSOCIATES II LLC c/o WAREHAM DEVELOPMENT	1120 NYE ST STE 400, SAN RAFAEL, CA 94901-2946	04/14/2000	2000-113487		1	9500
EMERY STATION ASSOCIATES LLC c/o RICHARD K ROBBINS	1120 NYE ST , SAN RAFAEL, CA 94901-6102	08/11/1998	1998-278807		2	9500
WESTINGHOUSE ELEC CORP c/o TAX DEPT	11 STANWIX ST , PITTSBURG, PA 15222	01/01/1998	TRAN-61609		1	9500

All information on this site is to be assumed accurate for property assessment purposes only, and is based upon the Assessor's knowledge of each property. Caution is advised for use other than its intended purpose.

The Alameda County Intranet site is best viewed in Internet Explorer Version 5.5 or later.  
Click [here](#) for more information regarding supported browsers.

Copyright © 2001 Alameda County



COUNTY OF ALAMEDA

## Assessor's Office

## Property Value System

History

Value

Transfer

[New Query](#)

Parcel Number: 49-1489-9-2 Inactive: N Lien Date: 01/01/2006 Owner: HOLLIS R &amp; D ASSOCIATES

Property Address: 5915 HOLLIS ST , EMERYVILLE, CA 94608-2002

[Parcel History](#)

Mailing Name	Historical Mailing Address	Document Date	Document Number	Value From Trans Tax	Parcel Count	Use
HOLLIS R & D ASSOCIATES	1120 NYE ST , SAN RAFAEL, CA 94901-6102	08/08/2000	2000-235491		3	9400

All information on this site is to be assumed accurate for property assessment purposes only, and is based upon the Assessor's knowledge of each property. Caution is advised for use other than its intended purpose.

The Alameda County Intranet site is best viewed in Internet Explorer Version 5.5 or later.  
[Click here](#) for more information regarding supported browsers.

Copyright © 2001 Alameda County



COUNTY OF ALAMEDA

## Assessor's Office

## Property Value System

History

Value

Transfer

New Query

Parcel Number: **49-1489-13-3** Inactive: **N** Lien Date: **01/01/2006** Owner: **HOLLIS R & D ASSOCIATES**  
 Property Address: **6121 HOLLIS ST , EMERYVILLE, CA 94608-2021**  
 Parcel History

Mailing Name	Historical Mailing Address	Document Date	Document Number	Value From Trans Tax	Parcel Count	Use
HOLLIS R & D ASSOCIATES	1120 NYE ST , SAN RAFAEL, CA 94901-6102	08/08/2000	2000-235491		<u>3</u>	<u>9400</u>
HOLLIS R & D ASSOCIATES & MARK SCHER PROPERTIES LLC	1120 NYE ST , SAN RAFAEL, CA 94901-6102	08/04/2000	2000-233646		<u>2</u>	<u>9400</u>
HOLLIS R & D ASSOCIATES c/o WAREHAM DEVELOPMENT	PO BOX 929 , SAN RAFAEL, CA 94915-0929	09/24/1984	1984-192524		<u>10</u>	<u>9400</u>

All information on this site is to be assumed accurate for property assessment purposes only, and is based upon the Assessor's knowledge of each property. Caution is advised for use other than its intended purpose.

The Alameda County Intranet site is best viewed in Internet Explorer Version 5.5 or later.  
 Click [here](#) for more information regarding supported browsers.

Copyright © 2001 Alameda County