

*Sample for
TRPH
& Naphthalene
FAX*

KENETECH Windpower, Inc.

6952 Preston Avenue

Livermore, CA 94550

9668-ETH

Date: <i>6/17/97</i>
Number of pages including cover:

TO: <i>Madhulla Logan</i>
<i>County of Alameda</i>
<i>Department of Environmental Health</i>
CC:
FAX: <i>510-337-9335</i>
PHONE: <i>510-567-6764</i>

FROM: <i>Paul A. Smith</i>
FAX: (510) 443-3995
PHONE: (510) 455-6012

REMARKS:

Urgent For your review Reply ASAP Please comment

Please review the attached sequence of events report for the oil spill / soil contamination that occurred on June 12, 1997 at Kenetech Windpowers Altamont Pass Windplant. Upon completion of review, please contact me @ 510-455-3462 with instructions to proceed with soil testing and any other requirements. Thank you for your assistance and support in this matter.

Paul A. Smith



LEGEND

- ▲ EASTING TOWER
- EXISTING RANCH ROAD
- EXISTING POLE LINE
- ⊗ POTENTIAL RT FOR DEN
- ⊗ SURROUNDING OHL DEN
- PROPOSED**
- 26-100 / 50' SITE
- ⊗ 58-100 / 50' SITE
- ⊗ PROTOTYPE (FUTURE)
- ⊗ PAD MOUNT TRANSFORMER
- ⊗ 80' 8MM MET TOWER
- ⊗ 120' 8MM MET TOWER
- SERVICE ROAD
- ⊗ 100' - 100' PAD BUILDING
- POLE LINE

OWNER'S CERTIFICATE

The property lines referred to herein herein to a grade based on the physical condition of the land, and as taken from the aerial survey. The section lines and other property lines shown on this certificate and derived from the deeds and original instruments (and other notes in relation thereto) are shown for information only and are not to be construed as a warranty of any kind. The owner hereby certifies that the position boundary lines shown on this certificate were taken from the original survey. Surrounding of square sites were taken from the original survey. This certificate is intended to confirm the accuracy of the original survey and to provide a true and correct copy of the same. This certificate is made in full and complete satisfaction of the obligations of the owner to the owner of the land shown on this certificate. In the event of any dispute as to the location, extent and boundaries of the land shown on this certificate, the owner hereby certifies that the position boundary lines shown on this certificate are correct and true to the original survey and to the original instruments.

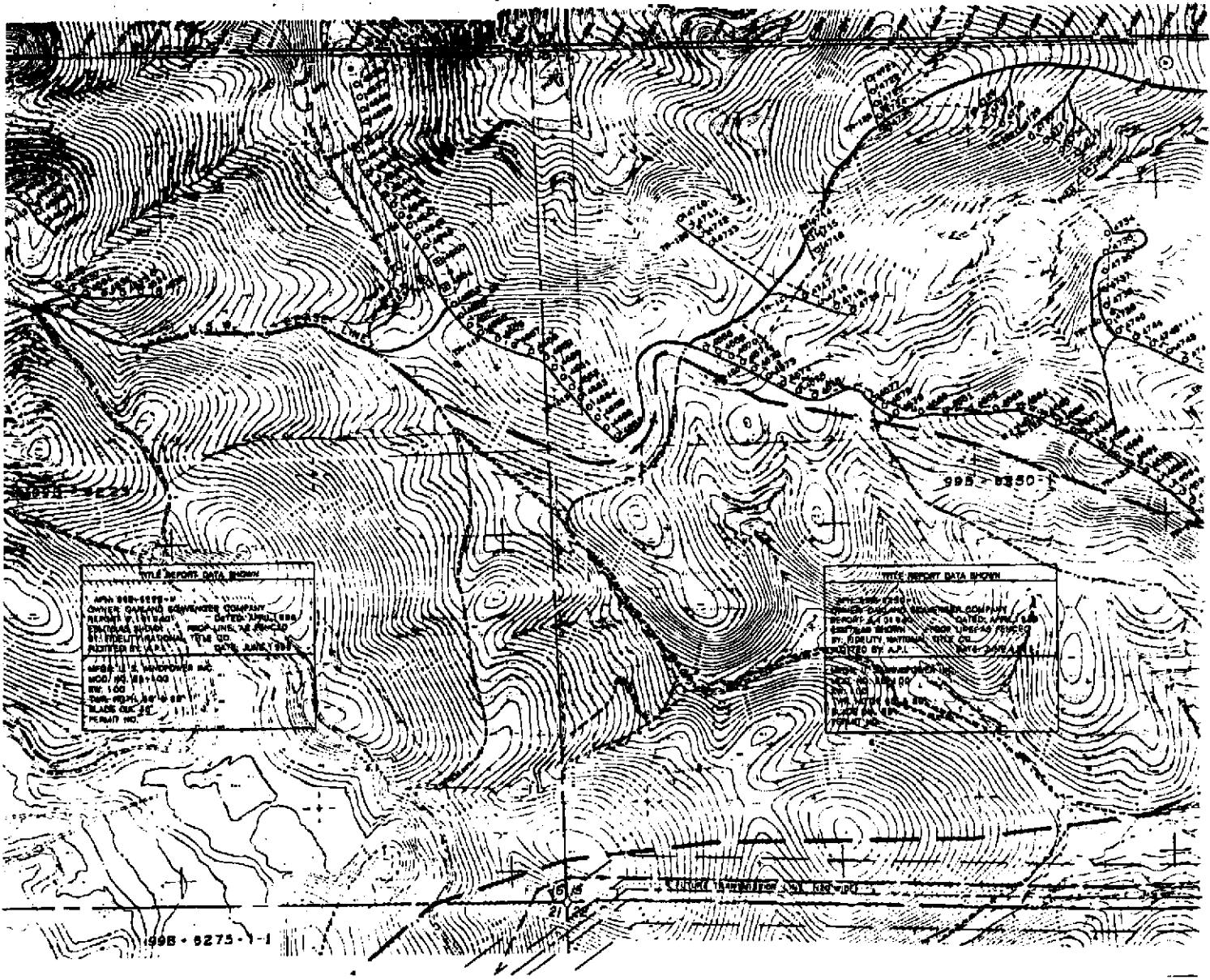
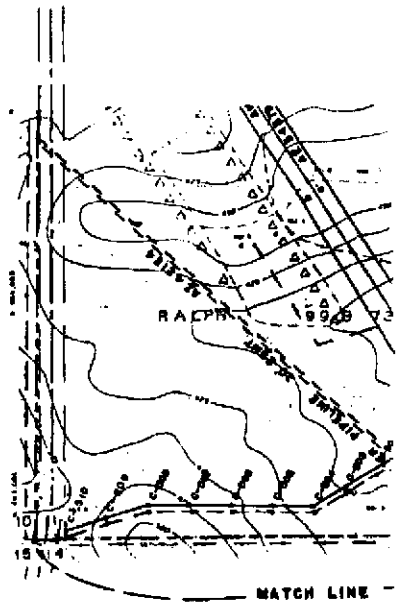

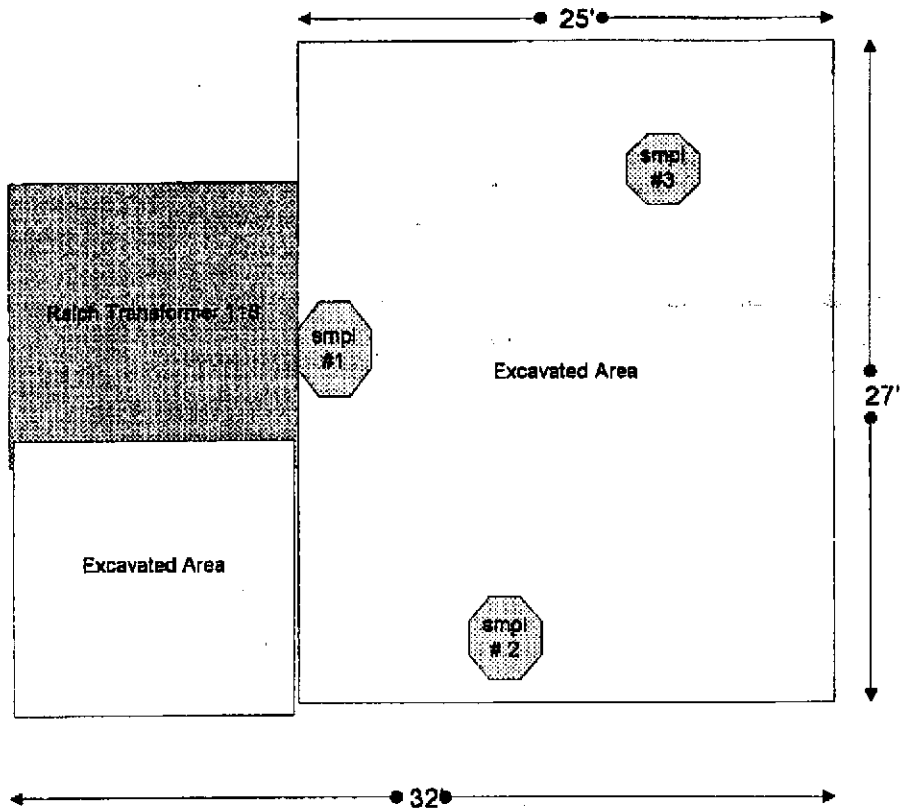
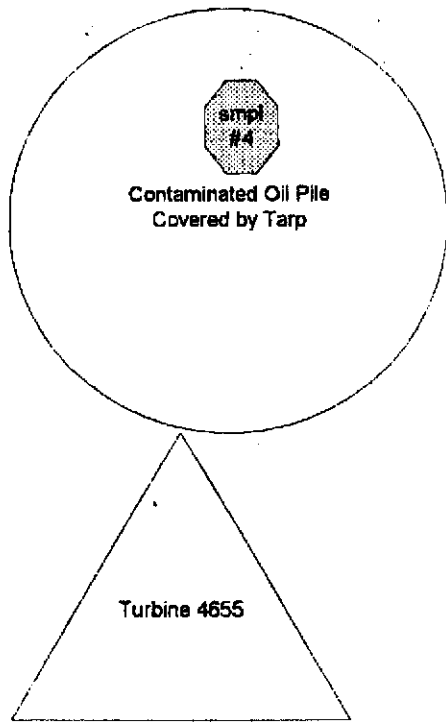

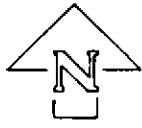
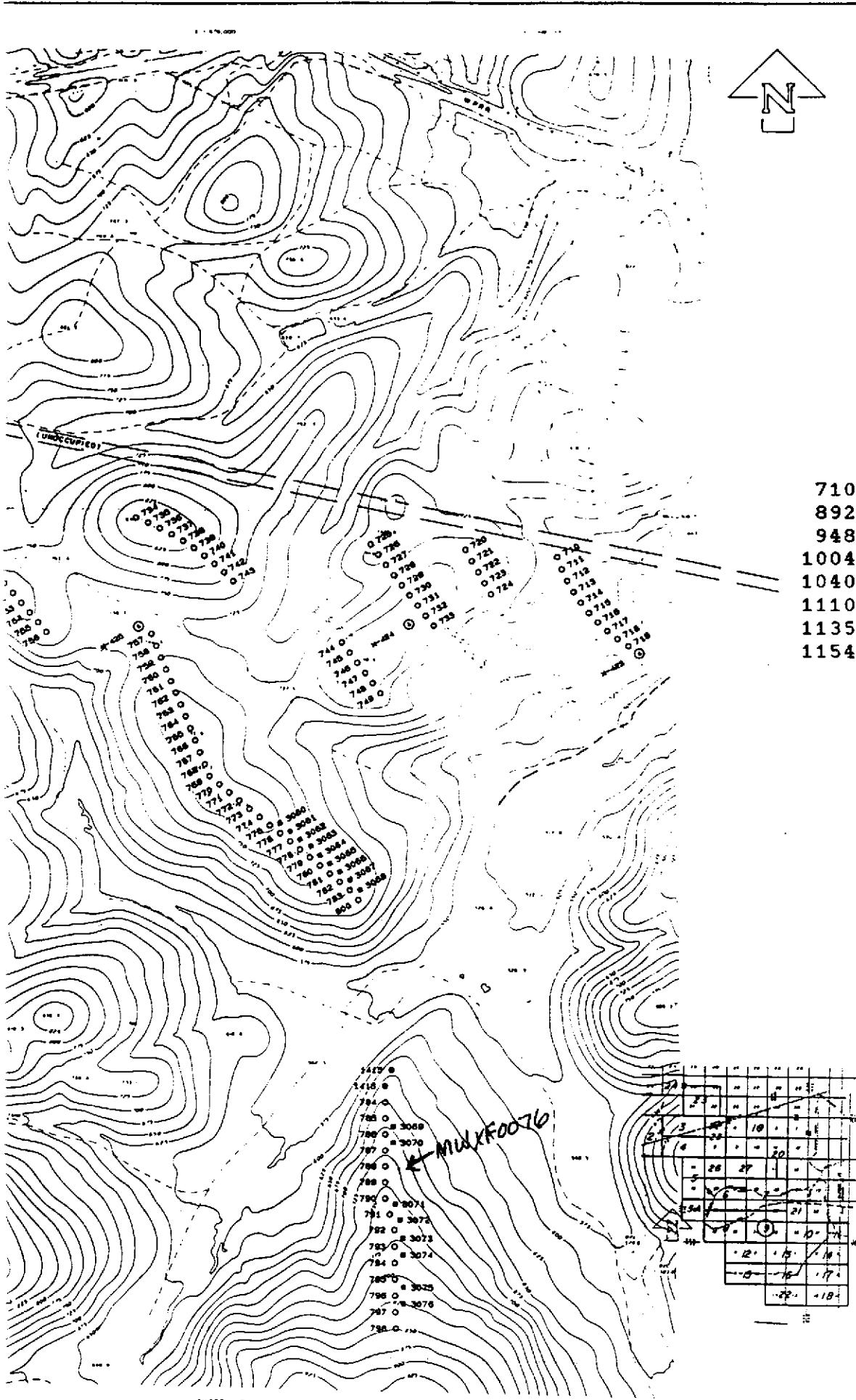

NO	DATE	REVISION	BY
1	12-88	ADD 1988 CONSTRUCTION	
2	12-88	ADD 1988 CONSTRUCTION	

SURVEY BY
ASSOCIATED PROFESSIONS, INC.
 ENGINEERS-ARCHITECTS-SURVEYORS-PLANNERS
 4200 EAST AVENUE
 LIVERMORE, CALIFORNIA 94550
 415-457-6017

AERIAL SURVEY
 JOB NO 82-55

MIDWAY

- | | |
|-----------|-----------|
| 710-879 | 1318-1320 |
| 892-916 | 1330-1349 |
| 948-986 | 1415-1417 |
| 1004-1011 | 3001-3009 |
| 1040-1051 | 3060-3076 |
| 1110-1122 | 3108-3119 |
| 1135-1136 | 3131-3140 |
| 1154-1159 | 3156-3163 |

U.S. WINDPOWER, INC.
 6352 PRESTON AVENUE
 LIVERMORE, CALIFORNIA 94550
 415-455-6012

AS BUILT
ALTAMONT PASS
WINDPLANTS

SCALE 1" = 400'
 DATE JULY, 1988
 SHEET 9 OF 27 SHEETS

COUNTY OF ALAMEDA, CA
 T2, S, R 3, E, SEC 14-27-34-35 NDM
 LOC. Merced - Gomez - Raisin - Orland
 U.S. WINDPOWER, INC. DRAWING NO
 00011010921

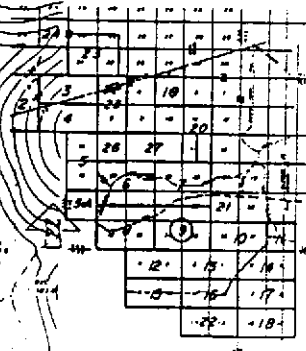

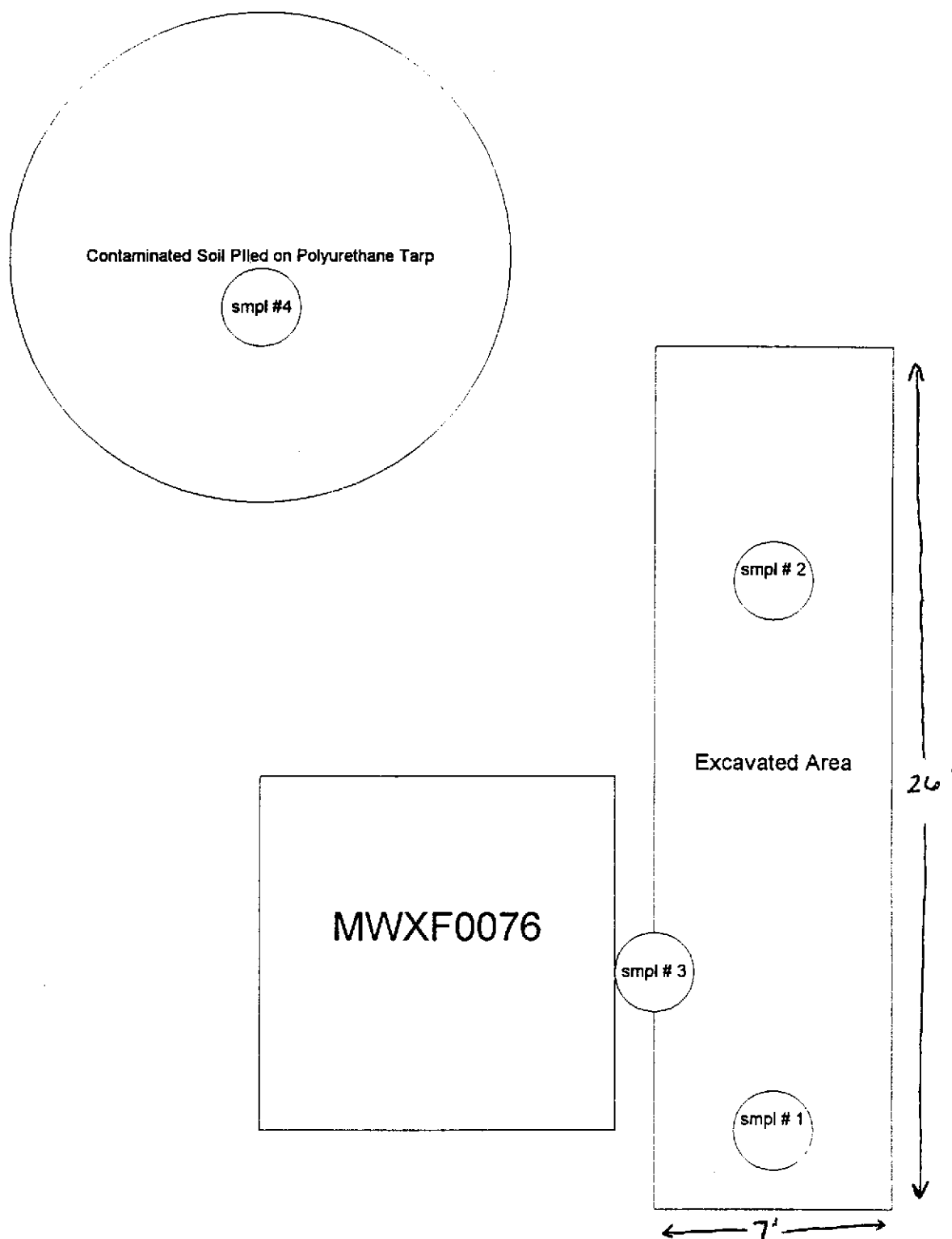

Sample / Map Sheet

Sample # 1 taken at the South of the excavated area. Sample taken 8/15/97

Sample # 2 taken at the North side of the excavated area. Sample taken 8/15/97

Sample # 3 taken at the base of the concrete pad that MWXF0076 sits on. Sample taken 8/15/97

Sample # 4 taken from the pile of excavated contaminated soil. Sample taken 8/15/97

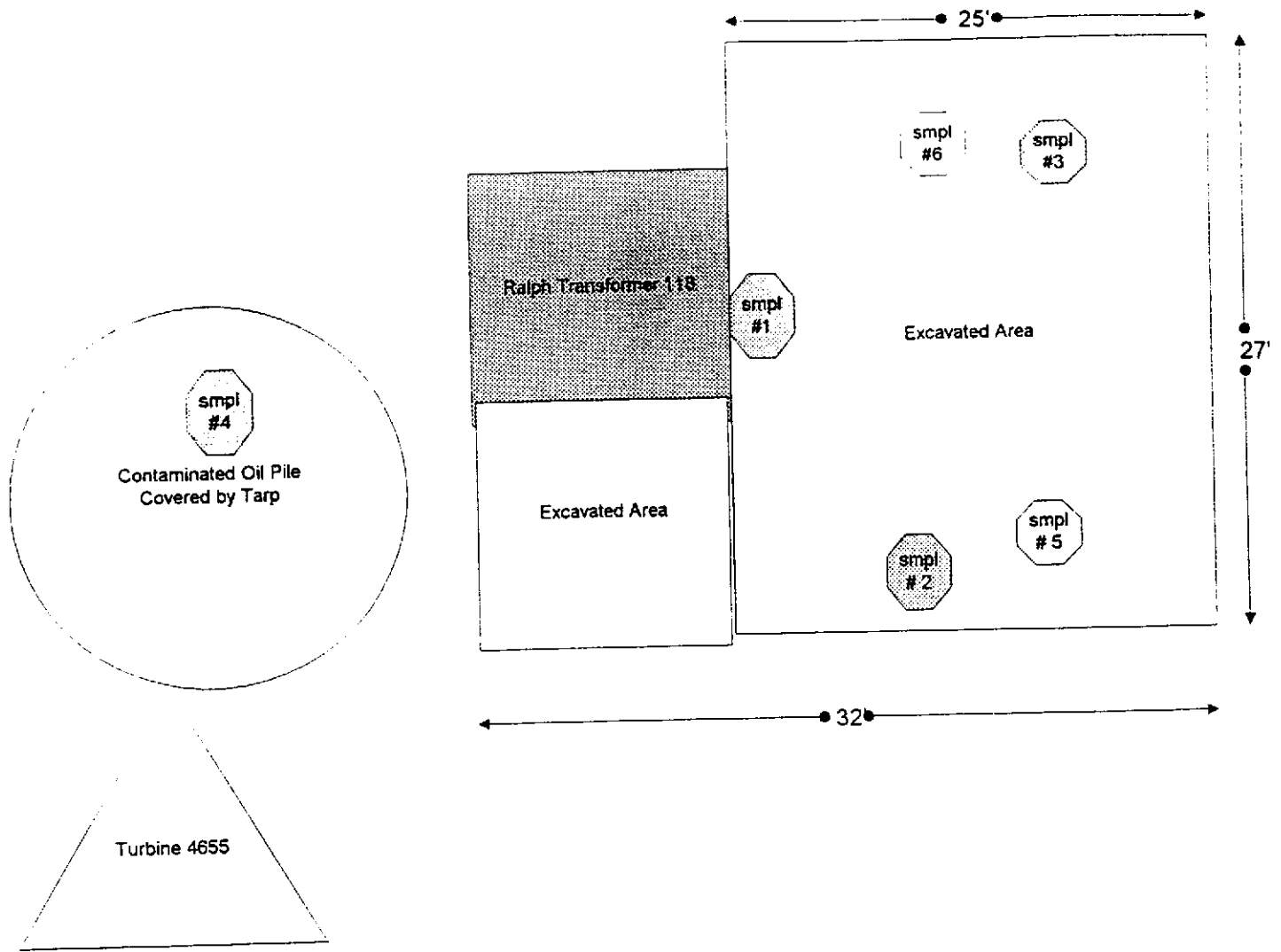

Sample / Map Sheet

Sample # 1 Sample taken at base of Transformer foundation. Sample taken 6/13/97

Sample # 2 Sample taken at the rear (South) of the cleaned excavated area. Sample taken 6/13/97

Sample # 3 Sample taken at the front (North) of the cleaned area. Sample taken 6/13/97

Sample # 4 Sample taken from the contaminated soil pile. Sample taken 6/13/97

Sample # 5 Sample taken after the additional 1 foot of excavation in the same area as Sample # 2. Sample taken 7/10/97

Sample # 6 Sample taken after the additional 1 foot of excavation in the same area as Sample # 3. Sample taken 7/10/97