

# FAX

**Date** 10/16/97

**Number of pages including cover sheet** 7

**TO:** Madulla Logan  
Alameda County EPA  
1131 Harbor Bay, Suite  
250  
Alameda, CA 94502

**FROM:** Ed Haggerty  
American Xtal Technology

**Phone** 567-6700  
**Fax Phone** 337-9335

**Phone** 510-683-5900 x127  
**Fax Phone** 510-683-5901

**CC:** B/G Management.

**REMARKS:**  Urgent  For your review  Reply ASAP  Please Comment

FYI, test results for samples taken on 10/14/97.





VGF Excellence

October 16, 1997

Via Fax

Ms. Madulla Logan  
 Hazardous Materials Specialist  
 Alameda County Environmental Protection Agency  
 1131 Harbor Bay Parkway, Suite 250  
 Alameda, CA 94502-6577

Re: Results for Wipe Samples taken @ B/G Management, 6780 Sierra Court, Suite I,  
 Dublin, CA on October 14, 1997

Dear Ms. Logan:

This letter summarizes the results of six wipe samples that were collected at the referenced property on Tuesday morning. Five were from wall surfaces; one was from the bare concrete floor. All wipes were taken over 100 square centimeters. The procedures used are duplicative of those previously employed. Results for five samples showed no detectable presence of inorganic arsenic (<3 ug). One did show a detectable presence. This was for a sample taken in the 'warehouse area', a former slicing production area. The results was equal to 25 ug/100 sq. cm. Results are summarized below:

	<u>Sample Description</u>	<u>Result (ug/100 sq. cm.)</u>
1.	2nd Floor Wall, Exterior or southside of lunch room, approx. 12' west of room entry, 5' height	<3 ug/100 sq. cm.
2.	2nd Floor Wall, Northwall, Hallway to Restrooms, 5' height	<3 ug/100 sq. cm.
3.	1st Floor Wall, Exterior or northside of Office Area, approx. 3' east of doorway, 5' height	<3 ug/100 sq. cm.
4.	1st Floor Exterior Wall, Near Old Waste Treat. Area, approx. 15' south of demising wall, 5' height	<3 ug/100 sq. cm.
5.	1st Floor, Concrete Floor, Center of Old Waste Treat. Area	<3 ug/100 sq. cm.
6.	1st Floor, Warehouse, SW Corner, Demising Wall, Approx. 10' east of west wall, 5' Height	25 ug/100 sq. cm.



For reference purposes, I have marked sample locations with X's on the accompanying floor plans. For documentation purposes, I have included copies of the laboratory's "Analytical Results" and chain-of-custody form ("Request for Analytical Services").

Respectfully submitted,

American Xtal Technology



Edward J. Haggerty, CIH  
Manager of EH&S

Enclosure

cc: Mr. Sam Genirberg  
B/G Management  
2520 College Avenue  
Berkeley, CA 94704  
Tel. 510-848-3608  
Fax. 510-848-3618

LOCATION NOs : WIPE SAMPLE DATA

2nd FLOOR : OFFICE

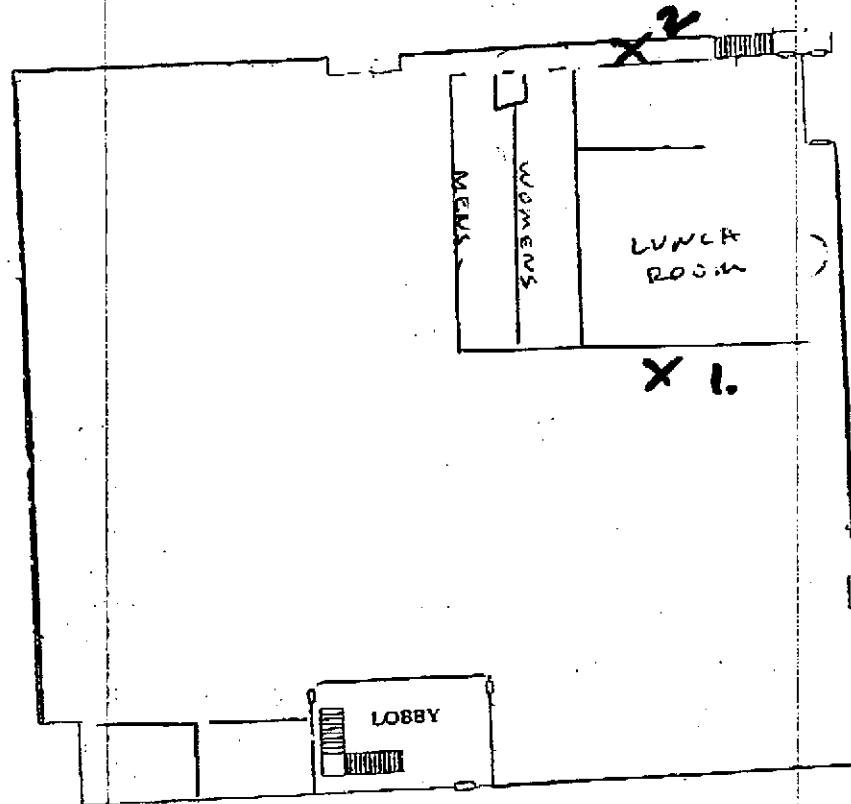

6780 SIERRA COURT  
DUBLIN, CALIFORNIA 94568

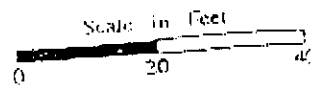

LOCATION NOS.: Wipe Sample DATA  
1ST FLOOR: PRODUCTION/WAREHOUSE

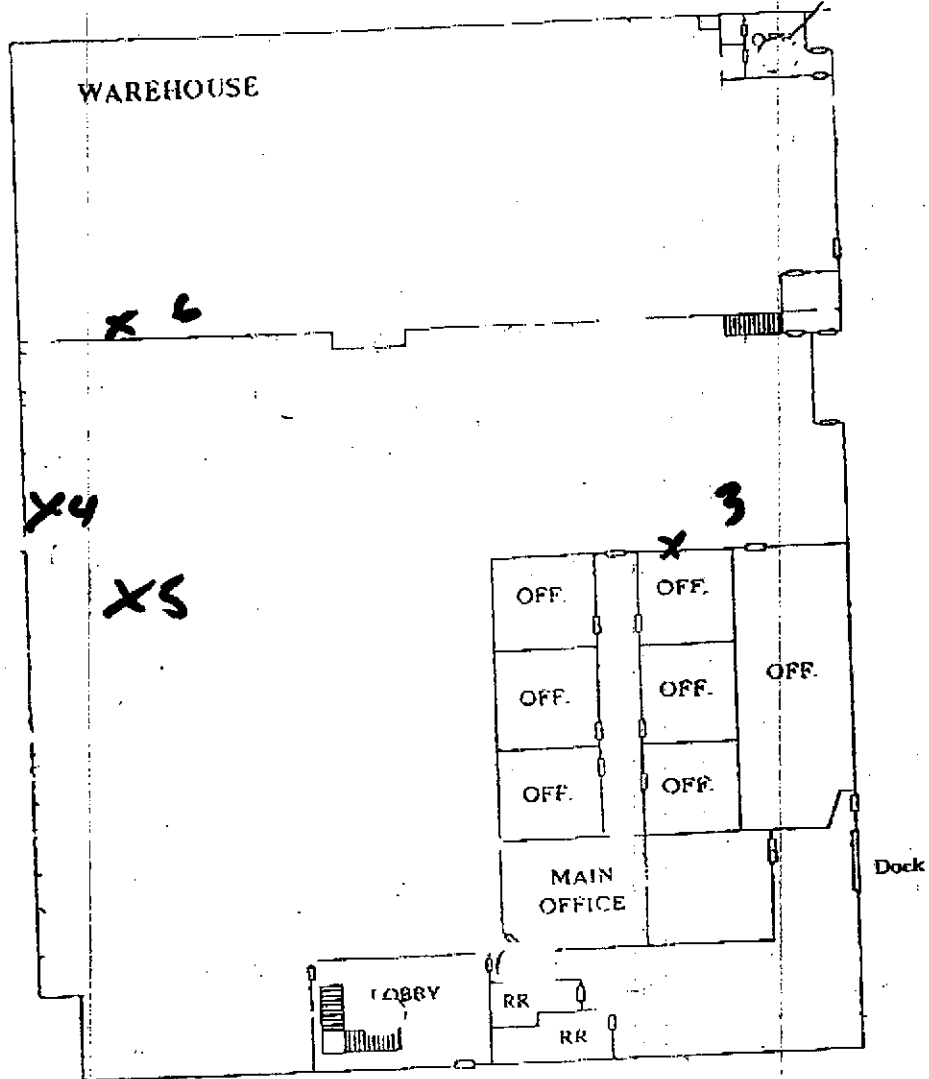

6780 SIERRA COURT  
DUBLIN, CALIFORNIA 94568

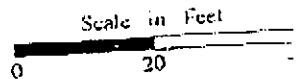

**Analytical Results**  
 for  
**American Xtal Technology**  
 Client Reference: DUBLIN SITE  
 Clayton Project No. 97101.47

Sample Identification: See Below  
 Lab Number: 9710147  
 Sample Matrix/Media: WIPE  
 Digestion Method: OSHA ID121M  
 Method Reference: OSHA ID121M

Date Received: 10/14/97  
 Date Digested: 10/15/97  
 Date Analyzed: 10/15/97

Lab Number	Sample Identification	Date Sampled	Arsenic (mg/wipe)	Method Detection Limit (mg/wipe)
-01	001-2ND FLR	10/14/97	<0.003	0.003
-02	002-2ND FLR	10/14/97	<0.003	0.003
-03	003-1ST FLR	10/14/97	<0.003	0.003
-04	004-1ST FLR	10/14/97	<0.003	0.003
-05	005-1ST FLR	10/14/97	<0.003	0.003
-06	006-WAREHOUSE	10/14/97	0.025	0.003
-07	METHOD BLANK	--	<0.003	0.003

ND: Not detected at or above limit of detection  
 --: Information not available or not applicable

**REQUEST FOR LABORATORY  
ANALYTICAL SERVICES**

**EMERGENCY**

Date Results Requested: \_\_\_\_\_

Rush Charges Authorized?  Yes  No

Phone or  Fax Results

For Clayton Use Only  
Clayton Lab Project No.

**9710147**

Name: Ed Haggerty Client Job No. Dublin St.

Company: AMERICAN XTAL TECH. Dept. \_\_\_\_\_

Mailing Address: 4711 SOLAR WAY

City, State, Zip: FREMONT, CA 94538

Telephone No. 510-683-5400 FAX No. 683-5901

Purchase Order No. WILL CALL

Name: SAME AS REP

Company: \_\_\_\_\_ Dept. \_\_\_\_\_

Address: \_\_\_\_\_

City, State, Zip: \_\_\_\_\_

Special instructions and/or specific regulatory requirements:  
(method, limit of detection, etc.)

100 cm<sup>2</sup> wipes whatman 42 filters

48hr Rush

\* Explanation of Preservative: \_\_\_\_\_

Samples are:  
(check if applicable)

Drinking Water

Groundwater

Wastewater

**ANALYSIS REQUESTED**  
(Enter an 'X' in the box below to indicate request; Enter a 'P' if Preservative added.)

CLIENT SAMPLE IDENTIFICATION	DATE SAMPLED	TIME SAMPLED	MATRIX/MEDIA	AIR VOLUME (specify units)	Number of Containers	ANALYSIS REQUESTED										FOR LAB USE ONLY
001-2nd Flr wall exterior-lunch room	10/14		whatman NA	NA	1	ORIGINAL										01A
002-2nd Flr wall-hallway	10/14		72	NA	1											02
003-1st Flr wall-office area	10/14				1											03
004-1st Flr wall-near W.T.	10/14				1											04
005-1st Flr Floor-W.T.	10/14				1											05
006-warehouse demise wall	10/14				1											06

Collected by: E. Haggerty (print) Collector's Signature: \_\_\_\_\_

Relinquished by: E. Haggerty Date/Time 10/14 11:15 Received by: \_\_\_\_\_ Date/Time \_\_\_\_\_

Relinquished by: E. Haggerty Date/Time 10/14 11:15 Received by: \_\_\_\_\_ Date/Time \_\_\_\_\_

Method of Placement: Hand Received at Lab by: Patrick Hernandez Date/Time 10/14 11:45

Authorized by: E. Haggerty Date 10/14 Sample Condition Upon Receipt:  Acceptable  Other (explain) \_\_\_\_\_

Received by: \_\_\_\_\_ Date/Time \_\_\_\_\_

Received by: \_\_\_\_\_ Date/Time \_\_\_\_\_

Received at Lab by: Patrick Hernandez Date/Time 10/14 11:45

Sample Condition Upon Receipt:  Acceptable  Other (explain) \_\_\_\_\_

Please return completed form and samples to one of the Clayton Environmental Consultants, Inc. labs listed below:

<b>Detroit Regional Lab</b> 22345 Roswell Drive Novi, MI 48375 (800) 806-6567 (248) 344-1770 FAX (248) 344-2655	<b>Atlanta Regional Lab</b> 400 Chastain Center Blvd., N.W., Suite 490 Kennesaw, GA 30144 (800) 282-6918 (770) 429-7580 FAX (770) 423-4000	<b>San Francisco Regional Lab</b> 1252 Quarry Lane Pleasanton, CA 94566 (800) 294-1758 (510) 426-2557 FAX (510) 426-0165	<b>Seattle Regional Lab</b> 699 E. Marginal Way S., Suite 215 Seattle, WA 98134 (800) 868-7755 (206) 763-7354 FAX (206) 763-4169
--------------------------------------------------------------------------------------------------------------------------------	-----------------------------------------------------------------------------------------------------------------------------------------------------------	-----------------------------------------------------------------------------------------------------------------------------------------	-------------------------------------------------------------------------------------------------------------------------------------------------

**DISTRIBUTION:**

White = Clayton Laboratory

Yellow = Clayton Accounting

Pink = Client Copy