

#5803

**FACSIMILE TRANSMISSION**

**To:** Barney Chan

**Fax Number:** 337-9335

**From:** Jim McCarty

**Date:** May 31, 2000

**Subject:** 9th and Broadway Sample Results

**Project Number:** 49600-5

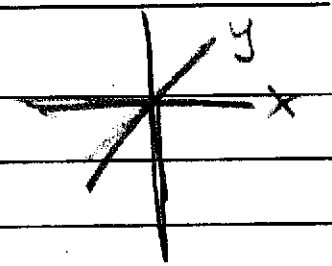

**Number of pages (including this cover sheet):** 18

**Remarks:**

Barney  
Here is a copy of the lab results for the soil at the 9<sup>th</sup> and Broadway site. The area of contamination started at about 2 feet below grade.

Sample 1 is from the sidewall at about 4 feet below grade

Sample 2 is from the sidewall at about 8 feet below grade

Sample 3 from the bottom at 8.5 to 9 feet below grade

Sample 4 a composite from the stockpile

← will run L 8200 for VOC's.

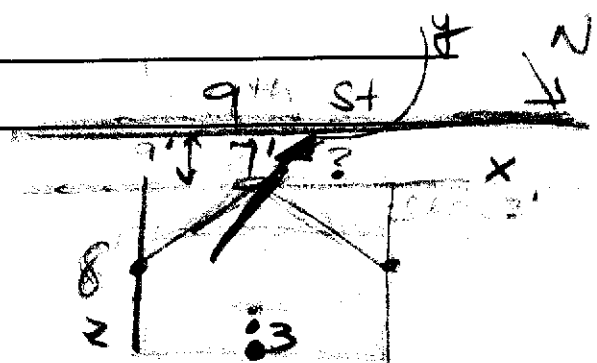

Note: The flag on the diesel and gas results indicate that the results do not match the standard and therefore is not likely to be gas or diesel.

**cc:** \_\_\_\_\_

**Transmitted by:** \_\_\_\_\_

**If you do not receive all pages, please call (510) 451-1001**

The information contained in this facsimile is intended only for the use of the named recipient. It may contain privileged and confidential information. If you are not the intended recipient, you are notified that any dissemination, distribution, or copying of this facsimile is prohibited. If you have received this facsimile in error, please immediately notify us by telephone and return the original to us at the address below by mail. We will reimburse you for postage. Do not disclose the contents to anyone.



**Harding Lawson Associates**  
 Engineering and Environmental Services  
 383 Fourth Street, Third Floor  
 Oakland, CA 94607 — (510) 451-1001

**FAX (510) 451-3165**



**CHROMALAB, INC.**

Environmental Services (SDB)

Submission #: 2000-05-0557

## Total Extractable Petroleum Hydrocarbons (TEPH)

Harding Lawson Assoc -Oakland

✉ 383 Fourth Street, Third Floor  
Oakland, CA 94607

Attn: James G McCarty

Phone: (510) 628-3220 Fax: (510) 451-3165

Project #: 49600-5

Project: 9th &amp; Broadway, Oakland

## Samples Reported

Sample ID	Matrix	Date Sampled	Lab #
Sample #1	Soil	05/25/2000 09:00	1
Sample #2	Soil	05/25/2000 09:00	2
Sample #3	Soil	05/25/2000 09:00	3
Sample #4	Soil	05/25/2000 09:00	4

1220 Quarry Lane \* Pleasanton, CA 94586-4756  
Telephone: (925) 484-1919 \* Facsimile: (925) 484-1096

**CHROMALAB, INC.**

Environmental Services (SDB)

Submission #: 2000-05-0557

To: **Harding Lawson Assoc -Oakland**

Test Method: 8015M

Attn.: James G McCarty

Prep Method: 3550/8015M

## Total Extractable Petroleum Hydrocarbons (TEPH)

Sample ID: <b>Sample #1</b>	Lab Sample ID: <b>2000-05-0557-001</b>
Project: 49600-5 9th & Broadway, Oakland	Received: 05/25/2000 17:08
Sampled: 05/25/2000 09:00	Extracted: 05/25/2000 10:23
Matrix: Soil	QC-Batch: 2000/05/25-04.10

Compound	Result	Rep.Limit	Units	Dilution	Analyzed	Flag
Diesel	1200	20	mg/Kg	20.00	05/30/2000 17:16	ndp
Motor Oil	2100	1000	mg/Kg	20.00	05/30/2000 17:16	
Mineral spirits	ND	200	mg/Kg	20.00	05/30/2000 17:16	
<b>Surrogate(s)</b> o-Terphenyl	118.1	60-130	%	20.00	05/30/2000 17:16	

1220 Quarry Lane \* Pleasanton, CA 94566-4756  
 Telephone: (925) 484-1919 \* Facsimile: (925) 484-1096

**CHROMALAB, INC.**

Environmental Services (SDB)

Submission #: 2000-05-0557

To: **Harding Lawson Assoc -Oakland**  
 Attn.: James G McCarty

Test Method: 8015M  
 Prep Method: 3550/8015M

## Total Extractable Petroleum Hydrocarbons (TEPH)

Sample ID:	Sample #2	Lab Sample ID:	2000-05-0557-002
Project:	49600-5 9th & Broadway, Oakland	Received:	05/25/2000 17:08
Sampled:	05/25/2000 09:00	Extracted:	05/25/2000 10:23
Matrix:	Soil	QC-Batch:	2000/05/25-04.10

Compound	Result	Rep.Limit	Units	Dilution	Analyzed	Flag
Diesel	2200	20	mg/Kg	20.00	05/30/2000 17:55	ndp
Motor Oil	3900	1000	mg/Kg	20.00	05/30/2000 17:55	
Mineral spirits	320	200	mg/Kg	20.00	05/30/2000 17:55	
<b>Surrogate(s)</b> o-Terphenyl	120.0	60-130	%	20.00	05/30/2000 17:55	

1220 Quarry Lane \* Pleasanton, CA 94566-4756  
 Telephone: (925) 484-1919 \* Facsimile: (925) 484-1096

**CHROMALAB, INC.**

Environmental Services (SDB)

Submission #: 2000-05-0557

To: **Harding Lawson Assoc -Oakland**

Test Method: 8015M

Attn.: James G McCarty

Prep Method: 3550/8015M

## Total Extractable Petroleum Hydrocarbons (TEPH)

Sample ID:	<b>Sample #3</b>	Lab Sample ID:	<b>2000-05-0557-003</b>
Project:	49600-5 9th & Broadway, Oakland	Received:	05/25/2000 17:08
Sampled:	05/25/2000 09:00	Extracted:	05/25/2000 10:23
Matrix:	Soil	QC-Batch:	2000/05/25-04.10

Compound	Result	Rep.Limit	Units	Dilution	Analyzed	Flag
Diesel	160	1.0	mg/Kg	1.00	05/31/2000 01:07	ndp
Motor Oil	300	50	mg/Kg	1.00	05/31/2000 01:07	
Mineral spirits	19	10	mg/Kg	1.00	05/31/2000 01:07	
<b>Surrogate(s)</b> o-Terphenyl	96.6	60-130	%	1.00	05/31/2000 01:07	

1220 Quarry Lane \* Pleasanton, CA 94566-4756  
 Telephone: (925) 484-1919 \* Facsimile: (925) 484-1096

**CHROMALAB, INC.**

Environmental Services (SDB)

Submission #: 2000-05-0557

To: **Harding Lawson Assoc -Oakland**

Test Method: 8015M

Attn.: James G McCarty

Prep Method: 3550/8015M

## Total Extractable Petroleum Hydrocarbons (TEPH)

Sample ID:	<b>Sample #4</b>	Lab Sample ID:	<b>2000-05-0557-004</b>
Project:	49600-5 9th & Broadway, Oakland	Received:	05/25/2000 17:08
Sampled:	05/25/2000 09:00	Extracted:	05/25/2000 10:23
Matrix:	Soil	QC-Batch:	2000/05/25-04.10

Compound	Result	Rep.Limit	Units	Dilution	Analyzed	Flag
Diesel	1000	20	mg/Kg	20.00	05/30/2000 18:35	ndp
Motor Oil	2100	1000	mg/Kg	20.00	05/30/2000 18:35	
Mineral spirits	ND	200	mg/Kg	20.00	05/30/2000 18:35	
<b>Surrogate(s)</b> o-Terphenyl	115.7	60-130	%	20.00	05/30/2000 18:35	

1220 Quarry Lane \* Pleasanton, CA 94566-4756

Telephone: (925) 484-1919 \* Facsimile: (925) 484-1098

**CHROMALAB, INC.**

Submission #: 2000-05-0557

Environmental Services (SDB)

To: **Harding Lawson Assoc -Oakland**  
Attn.: James G McCartyTest Method: 8015M  
Prep Method: 3550/8015M**Batch QC Report**  
Total Extractable Petroleum Hydrocarbons (TEPH)

<b>Method Blank</b>	<b>Soil</b>	<b>QC Batch # 2000/05/25-04.10</b>
MB: 2000/05/25-04.10-001		Date Extracted: 05/25/2000 10:23

Compound	Result	Rep.Limit	Units	Analyzed	Flag
Diesel	ND	1	mg/Kg	05/26/2000 01:02	
Motor Oil	ND	50	mg/Kg	05/26/2000 01:02	
Mineral spirits	ND	10	mg/Kg	05/26/2000 01:02	
<b>Surrogate(s)</b> o-Terphenyl	87.5	60-130	%	05/26/2000 01:02	

1220 Quarry Lane \* Pleasanton, CA 94566-4756  
Telephone: (925) 484-1919 \* Facsimile: (925) 484-1098

Printed on: 05/31/2000 12:08

Page 6 of 8



**CHROMALAB, INC.**

Environmental Services (SDB)

Submission #: 2000-05-0557

To: **Harding Lawson Assoc -Oakland**

Test Method: 8015M

Attn: James G McCarty

Prep Method: 3550/8015M

**Batch QC Report**

Total Extractable Petroleum Hydrocarbons (TEPH)

Laboratory Control Spike (LCS/LCSD)	Soil	QC Batch # 2000/05/25-04.10
LCS: 2000/05/25-04.10-002	Extracted: 05/25/2000 10:23	Analyzed 05/26/2000 01:49
LCSD: 2000/05/25-04.10-003	Extracted: 05/25/2000 10:23	Analyzed 05/26/2000 02:35

Compound	Conc. [ mg/Kg ]		Exp.Conc. [ mg/Kg ]		Recovery [%]		RPD	Ctrl. Limits [%]		Flags	
	LCS	LCSD	LCS	LCSD	LCS	LCSD		Recovery	RPD	LCS	LCSD
Diesel	41.5	41.0	41.7	41.7	99.5	98.3	1.2	60-130	25		
<b>Surrogate(s)</b>											
o-Terphenyl	23.0	24.4	20.0	20.0	115.0	122.0		60-130			

1220 Quarry Lane \* Pleasanton, CA 94566-4756  
 Telephone: (925) 484-1919 \* Facsimile: (925) 484-1096

Printed on: 05/31/2000 12:08

Page 7 of 8

# CHROMALAB, INC.

Environmental Services (SDB)

Submission #: 2000-05-0557

To: **Harding Lawson Assoc -Oakland**  
Attn: James G McCarty

Test Method: 8015M  
Prep Method: 3550/8015M

## Legend & Notes

Total Extractable Petroleum Hydrocarbons (TEPH)

### Analyte Flags

ndp

Hydrocarbon reported does not match the pattern of our Diesel standard

**CHROMALAB, INC.**

Environmental Services (SDB)

Submission #: 2000-05-0557

Gas/BTEX (Methanol Extraction)

Harding Lawson Assoc -Oakland

✉ 383 Fourth Street, Third Floor  
Oakland, CA 94607

Attn: James G McCarty

Phone: (510) 628-3220 Fax: (510) 451-3165

Project #: 49600-5

Project: 9th &amp; Broadway, Oakland

**Samples Reported**

Sample ID	Matrix	Date Sampled	Lab #
Sample #1	Soil	05/25/2000 09:00	1
Sample #2	Soil	05/25/2000 09:00	2
Sample #3	Soil	05/25/2000 09:00	3
Sample #4	Soil	05/25/2000 09:00	4

1220 Quarry Lane \* Pleasanton, CA 94566-4756

Telephone: (925) 484-1919 \* Facsimile: (925) 484-1096

Printed on: 05/26/2000 15:53

Page 1 of 8

**CHROMALAB, INC.**

Environmental Services (SDB)

Submission #: 2000-05-0557

To: **Harding Lawson Assoc -Oakland**Test Method: 8015M  
8020

Attn.: James G McCarty

Prep Method: 5030

Gas/BTEX (Methanol Extraction)

Sample ID:	Sample #1	Lab Sample ID:	2000-05-0557-001
Project:	49600-5 9th & Broadway, Oakland	Received:	05/25/2000 17:08
Sampled:	05/25/2000 09:00	Extracted:	05/26/2000 12:24
Matrix:	Soil	QC-Batch:	2000/05/26-05.01

Compound	Result	Rep.Limit	Units	Dilution	Analyzed	Flag
Gasoline	240	10	mg/Kg	1.00	05/26/2000 12:24	g
Benzene	ND	0.62	mg/Kg	1.00	05/26/2000 12:24	
Toluene	ND	0.62	mg/Kg	1.00	05/26/2000 12:24	
Ethyl benzene	ND	0.62	mg/Kg	1.00	05/26/2000 12:24	
Xylene(s)	ND	0.62	mg/Kg	1.00	05/26/2000 12:24	
<b>Surrogate(s)</b>						
Trifluorotoluene	90.2	53-125	%	1.00	05/26/2000 12:24	
Trifluorotoluene-FID	95.8	53-125	%	1.00	05/26/2000 12:24	

1220 Quarry Lane \* Pleasanton, CA 94566-4756  
 Telephone: (925) 484-1919 \* Facsimile: (925) 484-1096

Printed on: 05/26/2000 15:53

Page 2 of 8

**CHROMALAB, INC.**

Environmental Services (SDB)

Submission #: 2000-05-0557

To: **Harding Lawson Assoc -Oakland**Test Method: 8015M  
8020

Attn.: James G McCarty

Prep Method: 5030

Gas/BTEX (Methanol Extraction)

Sample ID:	<b>Sample #2</b>	Lab Sample ID:	<b>2000-05-0557-002</b>
Project:	49600-5 9th & Broadway, Oakland	Received:	05/25/2000 17:08
Sampled:	05/25/2000 09:00	Extracted:	05/26/2000 15:15
Matrix:	Soil	QC-Batch:	2000/05/26-05.01

Compound	Result	Rep.Limit	Units	Dilution	Analyzed	Flag
Gasoline	870	100	mg/Kg	10.00	05/26/2000 15:15	g
Benzene	ND	6.2	mg/Kg	10.00	05/26/2000 15:15	
Toluene	ND	6.2	mg/Kg	10.00	05/26/2000 15:15	
Ethyl benzene	ND	6.2	mg/Kg	10.00	05/26/2000 15:15	
Xylene(s)	ND	6.2	mg/Kg	10.00	05/26/2000 15:15	
<b>Surrogate(s)</b>						
Trifluorololuene	NA	53-125	mg/Kg	1.00	05/26/2000 15:15	sd
4-Bromofluorobenzene-FID	NA	58-124	mg/Kg	1.00	05/26/2000 15:15	sd

1220 Quarry Lane \* Pleasanton, CA 94566-4756  
 Telephone: (925) 484-1919 \* Facsimile: (925) 484-1096

**CHROMALAB, INC.**

Environmental Services (SDB)

Submission #: 2000-05-0557

To: **Harding Lawson Assoc -Oakland**Test Method: 8015M  
8020

Attn.: James G McCarty

Prep Method: 5030

Gas/BTEX (Methanol Extraction)

Sample ID:	<b>Sample #3</b>	Lab Sample ID:	<b>2000-05-0557-003</b>
Project:	49600-5 9th & Broadway, Oakland	Received:	05/25/2000 17:08
Sampled:	05/25/2000 09:00	Extracted:	05/26/2000 13:19
Matrix:	Soil	QC-Batch:	2000/05/26-05.01

Compound	Result	Rep.Limit	Units	Dilution	Analyzed	Flag
Gasoline	46	10	mg/Kg	1.00	05/26/2000 13:19	g
Benzene	ND	0.62	mg/Kg	1.00	05/26/2000 13:19	
Toluene	ND	0.62	mg/Kg	1.00	05/26/2000 13:19	
Ethyl benzene	ND	0.62	mg/Kg	1.00	05/26/2000 13:19	
Xylene(s)	ND	0.62	mg/Kg	1.00	05/26/2000 13:19	
<b>Surrogate(s)</b>						
Trifluorotoluene	72.0	53-125	%	1.00	05/26/2000 13:19	
4-Bromofluorobenzene-FID	102.4	58-124	%	1.00	05/26/2000 13:19	

1220 Quarry Lane \* Pleasanton, CA 94566-4756  
 Telephone: (925) 484-1919 \* Facsimile: (925) 484-1096

**CHROMALAB, INC.**

Environmental Services (SDB)

Submission #: 2000-05-0557

To: **Harding Lawson Assoc -Oakland**Test Method: 8015M  
8020

Attn.: James G McCarty

Prep Method: 5030

Gas/BTEX (Methanol Extraction)

Sample ID: <b>Sample #4</b>	Lab Sample ID: <b>2000-05-0557-004</b>
Project: 49600-5 9th & Broadway, Oakland	Received: 05/25/2000 17:08
Sampled: 05/25/2000 09:00	Extracted: 05/26/2000 13:47
Matrix: Soil	QC-Batch: 2000/05/26-05.01

Compound	Result	Rep.Limit	Units	Dilution	Analyzed	Flag
Gasoline	110	10	mg/Kg	1.00	05/26/2000 13:47	g
Benzene	ND	0.62	mg/Kg	1.00	05/26/2000 13:47	
Toluene	ND	0.62	mg/Kg	1.00	05/26/2000 13:47	
Ethyl benzene	ND	0.62	mg/Kg	1.00	05/26/2000 13:47	
Xylene(s)	ND	0.62	mg/Kg	1.00	05/26/2000 13:47	
<b>Surrogate(s)</b>						
Trifluorotoluene	90.3	53-125	%	1.00	05/26/2000 13:47	
Trifluorotoluene-FID	99.1	53-125	%	1.00	05/26/2000 13:47	

1220 Quarry Lane \* Pleasanton, CA 94566-4756  
 Telephone: (925) 484-1919 \* Facsimile: (925) 484-1096

Printed on: 05/26/2000 15:53

Page 5 of 8

**CHROMALAB, INC.**

Environmental Services (SDB)

Submission #: 2000-05-0557

To: **Harding Lawson Assoc -Oakland**

Test Method: 8015M

8020

Attn.: James G McCarty

Prep Method: 5030

**Batch QC Report**  
Gas/BTEX (Methanol Extraction)

<b>Method Blank</b>	<b>Soil</b>	<b>QC Batch # 2000/05/26-05.01</b>
MB: 2000/05/26-05.01-001		Date Extracted: 05/26/2000 13:11

Compound	Result	Rep.Limit	Units	Analyzed	Flag
Gasoline	ND	10	mg/Kg	05/26/2000 13:11	
Benzene	ND	0.62	mg/Kg	05/26/2000 13:11	
Toluene	ND	0.62	mg/Kg	05/26/2000 13:11	
Ethyl benzene	ND	0.62	mg/Kg	05/26/2000 13:11	
Xylene(s)	ND	0.62	mg/Kg	05/26/2000 13:11	
<b>Surrogate(s)</b>					
Trifluorotoluene	88.0	53-125	%	05/26/2000 13:11	
4-Bromofluorobenzene-FID	94.8	58-124	%	05/26/2000 13:11	

1220 Quarry Lane \* Pleasanton, CA 94566-4756  
 Telephone: (925) 484-1919 \* Facsimile: (925) 484-1096

Printed on: 05/26/2000 15:53

Page 6 of 8



**CHROMALAB, INC.**

Environmental Services (SDB)

Submission #: 2000-05-0557

To: Harding Lawson Assoc -Oakland

Test Method: 8015M  
8020

Attn: James G McCarty

Prep Method: 5030

**Batch QC Report**

Gas/BTEX (Methanol Extraction)

**Laboratory Control Spike (LCS/LCSD)****Soil****QC Batch # 2000/05/26-05.01**

LCS: 2000/05/26-05.01-002

Extracted: 05/26/2000 13:46

Analyzed 05/26/2000 13:46

LCSD: 2000/05/26-05.01-003

Extracted: 05/26/2000 14:20

Analyzed 05/26/2000 14:20

Compound	Conc. [ mg/Kg ]		Exp.Conc. [ mg/Kg ]		Recovery [%]			RPD		Ctrl. Limits [%]		Flags	
	LCS	LCSD	LCS	LCSD	LCS	LCSD	RPD [%]	Recovery	RPD	LCS	LCSD		
Gasoline	0.756	0.772	0.625	0.625	121.0	123.5	2.0	75-125	35				
Benzene	0.120	0.119	0.125	0.125	96.0	95.2	0.8	77-123	35				
Toluene	0.114	0.114	0.125	0.125	91.2	91.2	0.0	78-122	35				
Ethyl benzene	0.117	0.118	0.125	0.125	93.6	94.4	0.9	70-130	35				
Xylene(s)	0.357	0.361	0.375	0.375	95.2	96.3	1.1	75-125	35				
<b>Surrogate(s)</b>													
Trifluorotoluene	458	453	500	500	91.6	90.6		53-125					
4-Bromofluorobenzene-FI	532	542	500	500	106.4	108.4		58-124					

1220 Quarry Lane \* Pleasanton, CA 94566-4756

Telephone: (925) 484-1919 \* Facsimile: (925) 484-1096

# CHROMALAB, INC.

Environmental Services (SDB)

Submission #: 2000-05-0557

To: **Harding Lawson Assoc -Oakland**

Test Method: 8015M  
8020

Attn: James G McCarty

Prep Method: 5030

## Legend & Notes

Gas/BTEX (Methanol Extraction)

### Analyte Flags

g

Hydrocarbon reported in the gasoline range does not match our gasoline standard.

sd

Surrogate diluted out due to the presence of non-target materials.

1220 Quarry Lane \* Pleasanton, CA 94566-4756  
Telephone: (925) 484-1919 \* Facsimile: (925) 484-1096

Printed on: 05/26/2000 15:53

Page 8 of 8

\*\* TOTAL PAGE.18 \*\*