

ASSESSOR'S MAP 34

Code Area Nos. 17-032

2300

Scale: 1" = 100'

RANCHO SAN ANTONIO (A.M. PERALTA et. al.) (Pot. Bk. A Pg. 689)
SALE MAP NO. 10 SALT MARSH AND TIDE LANDS (Bk. 17 Pg. 30)
P.M. 2110 (Bk. 97 Pg. 91) P.M. 6825 222/29

Pg. 3

2300
Pg. 2

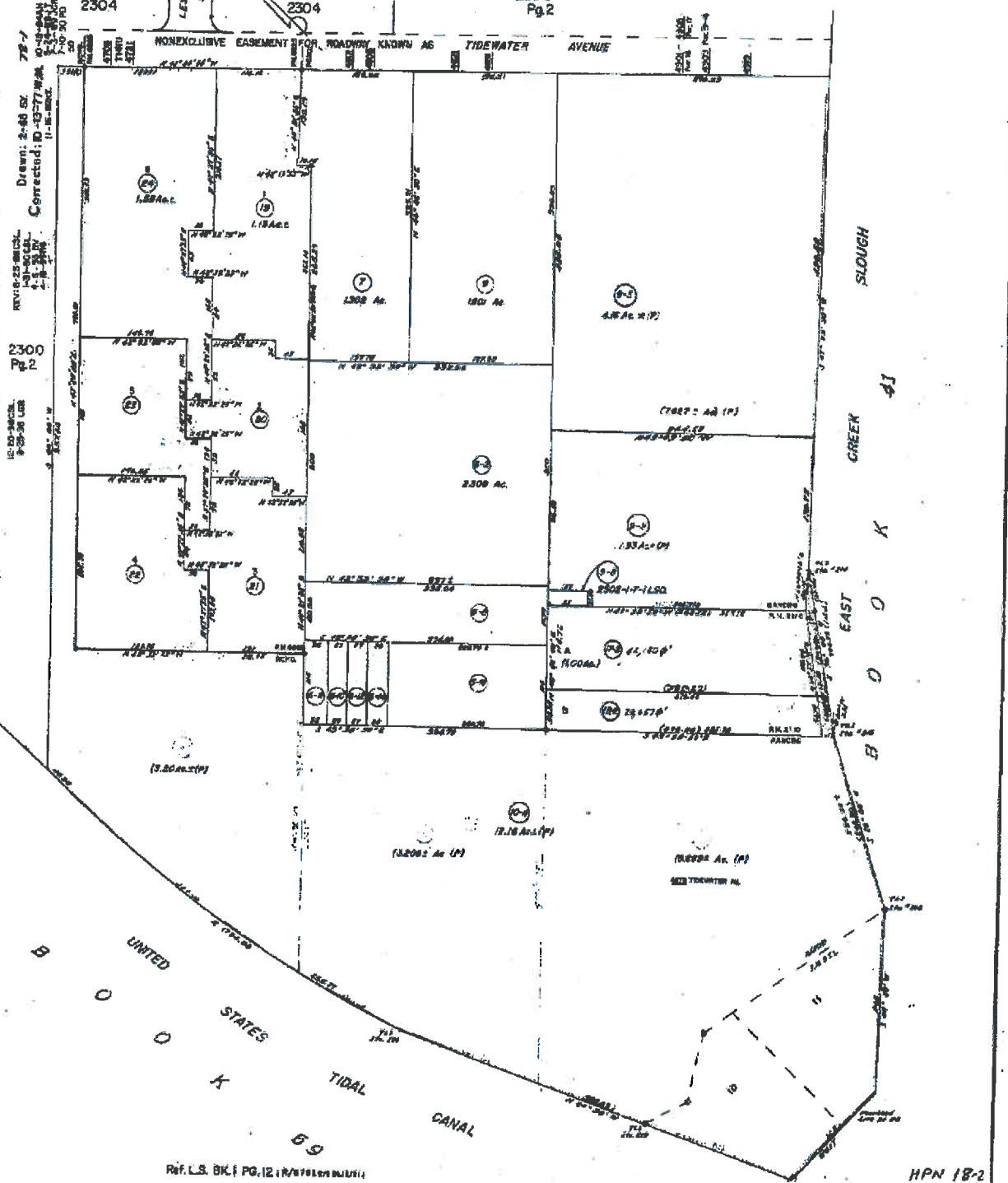



COUNTY OF ALAMEDA

Assessor's Office

[Help](#)
[New Query](#)

Property Value System

[History](#)
[Value](#)
[Transfer](#)
[Map](#)
[Glossary](#)

Parcel Number: **34-2300-24** Inactive: **N** Lien Date: **01/01/2016** Owner: **SCHMITT WILLIAM W & JACQUILINE M TRS & GREEN M ETAL**

Property Address: **4703 TIDEWATER AVE, OAKLAND, CA 94601-4905**

Current Mailing Address as of 11/28/2006: **SCHMITT WILLIAM W & JACQUILINE M TRS & GREEN M ETAL, c/o GREEN & SCHMITT PRTNRSHIP, 1569 PEBBLEBROOK CT , WALNUT CREEK, CA 94596-6457**

[Parcel History](#)

Mailing Name		Historical Mailing Address	Document Date	Document Number	Value From Trans Tax	Parcel Count	Use
SCHMITT WILLIAM W & JACQUILINE M TRS & GREEN M ETAL	List Owners	418 SUMMIT RD , WALNUT CREEK, CA 94598-4734	01/19/2006	2006-21189		1	4100
GREEN MICHAEL G ETAL	List Owners	1569 PEBBLEBROOK CT , WALNUT CREEK, CA 94596	01/06/2006	2006-7251		1	4100
GREEN MICHAEL G & SCHMITT WILLIAM W	List Owners	1569 PEBBLEBROOK CT , WALNUT CREEK, CA 94596	01/06/2006	2006-7250		1	4100
GREEN & SCHMITT PARTNERSHIP	List Owners	1569 PEBBLEBROOK CT , WALNUT CREEK, CA 94596-6457	09/04/1998	1998-308682		<u>5</u>	4100
CIVICBANK OF COMMERCE	List Owners	2101 WEBSTER ST FL 14, OAKLAND, CA 94612-3027	05/29/1998	1998-179369		<u>6</u>	4100
CITY OF OAKLAND	List Owners	TIDEWATER AVE , OAKLAND, CA 94601	07/01/1982	1982-98658		<u>7</u>	4100

All information on this site is to be assumed accurate for property assessment purposes only, and is based upon the Assessor's knowledge of each property. Caution is advised for use other than its intended purpose.

The Alameda County Intranet site is best viewed in Internet Explorer Version 5.5 or later.
Click [here](#) for more information regarding supported browsers.

Copyright © 2001 Alameda County



COUNTY OF ALAMEDA
Assessor's Office

[Help](#)
[New Query](#)

Property Value System

[History](#)
[Value](#)
[Transfer](#)
[Map](#)
[Glossary](#)

 Parcel Number: **34-2300-23** Inactive: **N** Lien Date: **01/01/2016** Owner: **TIDEWATER GROUP LLC**

 Property Address: **TIDEWATER AVE, OAKLAND, CA 94601**
[Parcel History](#)

Mailing Name		Historical Mailing Address	Document Date	Document Number	Value From Trans Tax	Parcel Count	Use
TIDEWATER GROUP LLC c/o ANA CHRETIEN	List Owners	1840 EMBARCADERO , OAKLAND, CA 94606-5220	08/10/2011	2011- 230209		<u>3</u>	<u>4000</u>
BATARSE ANTHONY A JR TR & CHRETIEN ANA ETAL	List Owners	1840 EMBARCADERO , OAKLAND, CA 94606-5220	06/30/2011	2011- 185446		<u>3</u>	<u>4000</u>
BATARSE ANTHONY A JR TR ETAL	List Owners	10550 INTERNATIONAL BLVD , OAKLAND, CA 94603-3804	07/30/2004	2004- 348755		<u>3</u>	<u>4000</u>
GREEN MICHAEL G & SCHMITT WILLIAM	List Owners	1569 PEBBLEBROOK CT , WALNUT CREEK, CA 94596	07/14/2004	2004- 320468		<u>3</u>	<u>4000</u>
GREEN & SCHMITT PARTNERSHIP	List Owners	1569 PEBBLEBROOK CT , WALNUT CREEK, CA 94596- 6457	09/04/1998	1998- 308682		<u>5</u>	<u>4000</u>
CIVICBANK OF COMMERCE	List Owners	2101 WEBSTER ST FL 14, OAKLAND, CA 94612-3027	05/29/1998	1998- 179369		<u>6</u>	<u>4000</u>
CITY OF OAKLAND	List Owners	TIDEWATER AVE , OAKLAND, CA 94601	07/01/1982	1982-98658		<u>7</u>	<u>4000</u>

All information on this site is to be assumed accurate for property assessment purposes only, and is based upon the Assessor's knowledge of each property. Caution is advised for use other than its intended purpose.

The Alameda County Intranet site is best viewed in Internet Explorer Version 5.5 or later.
 Click [here](#) for more information regarding supported browsers.

Copyright © 2001 Alameda County



COUNTY OF ALAMEDA

Assessor's Office

[Help](#)[New Query](#)

Property Value System

[History](#)[Value](#)[Transfer](#)[Map](#)[Glossary](#)Parcel Number: **34-2300-22** Inactive: **N** Lien Date: **01/01/2016** Owner: **TIDEWATER GROUP LLC**Property Address: **TIDEWATER AVE, OAKLAND, CA 94601**[Parcel History](#)

Mailing Name		Historical Mailing Address	Document Date	Document Number	Value From Trans Tax	Parcel Count	Use
TIDEWATER GROUP LLC c/o ANA CHRETIEN	List Owners	1840 EMBARCADERO , OAKLAND, CA 94606-5220	08/10/2011	2011- 230209		<u>3</u>	<u>4000</u>
BATARSE ANTHONY A JR TR & CHRETIEN ANA ETAL	List Owners	1840 EMBARCADERO , OAKLAND, CA 94606-5220	06/30/2011	2011- 185446		<u>3</u>	<u>4000</u>
BATARSE ANTHONY A JR TR ETAL	List Owners	10550 INTERNATIONAL BLVD , OAKLAND, CA 94603-3804	07/30/2004	2004- 348755		<u>3</u>	<u>4000</u>
GREEN MICHAEL G & SCHMITT WILLIAM	List Owners	1569 PEBBLEBROOK CT , WALNUT CREEK, CA 94596	07/14/2004	2004- 320468		<u>3</u>	<u>4000</u>
GREEN & SCHMITT PARTNERSHIP	List Owners	1569 PEBBLEBROOK CT , WALNUT CREEK, CA 94596- 6457	09/04/1998	1998- 308682		<u>5</u>	<u>4000</u>
CIVICBANK OF COMMERCE	List Owners	2101 WEBSTER ST FL 14, OAKLAND, CA 94612-3027	05/29/1998	1998- 179369		<u>6</u>	<u>4000</u>
CITY OF OAKLAND	List Owners	TIDEWATER AVE , OAKLAND, CA 94601	07/01/1982	1982-98658		<u>7</u>	<u>4000</u>

All information on this site is to be assumed accurate for property assessment purposes only, and is based upon the Assessor's knowledge of each property. Caution is advised for use other than its intended purpose.

The Alameda County Intranet site is best viewed in Internet Explorer Version 5.5 or later.
Click [here](#) for more information regarding supported browsers.

Copyright © 2001 Alameda County



COUNTY OF ALAMEDA

Assessor's Office

[Help](#)[New Query](#)

Property Value System

[History](#)[Value](#)[Transfer](#)[Map](#)[Glossary](#)Parcel Number: **34-2300-21** Inactive: **N** Lien Date: **01/01/2016** Owner: **TIDEWATER GROUP LLC**Property Address: **TIDEWATER AVE, OAKLAND, CA 94601**[Parcel History](#)

Mailing Name		Historical Mailing Address	Document Date	Document Number	Value From Trans Tax	Parcel Count	Use
TIDEWATER GROUP LLC c/o ANA CHRETIEN	List Owners	1840 EMBARCADERO , OAKLAND, CA 94606-5220	08/10/2011	2011- 230209		<u>3</u>	<u>4000</u>
BATARSE ANTHONY A JR TR & CHRETIEN ANA ETAL	List Owners	1840 EMBARCADERO , OAKLAND, CA 94606-5220	06/30/2011	2011- 185446		<u>3</u>	<u>4000</u>
BATARSE ANTHONY A JR TR ETAL	List Owners	10550 INTERNATIONAL BLVD , OAKLAND, CA 94603-3804	07/30/2004	2004- 348755		<u>3</u>	<u>4000</u>
GREEN MICHAEL G & SCHMITT WILLIAM	List Owners	1569 PEBBLEBROOK CT , WALNUT CREEK, CA 94596	07/14/2004	2004- 320468		<u>3</u>	<u>4000</u>
GREEN & SCHMITT PARTNERSHIP	List Owners	1569 PEBBLEBROOK CT , WALNUT CREEK, CA 94596- 6457	09/04/1998	1998- 308682		<u>5</u>	<u>4000</u>
CIVICBANK OF COMMERCE	List Owners	2101 WEBSTER ST FL 14, OAKLAND, CA 94612-3027	05/29/1998	1998- 179369		<u>6</u>	<u>4000</u>
CITY OF OAKLAND	List Owners	TIDEWATER AVE , OAKLAND, CA 94601	07/01/1982	1982-98658		<u>7</u>	<u>4000</u>

All information on this site is to be assumed accurate for property assessment purposes only, and is based upon the Assessor's knowledge of each property. Caution is advised for use other than its intended purpose.

The Alameda County Intranet site is best viewed in Internet Explorer Version 5.5 or later.
Click [here](#) for more information regarding supported browsers.

Copyright © 2001 Alameda County



COUNTY OF ALAMEDA
Assessor's Office

[Help](#)

[New Query](#)

Property Value System

History

Value

Transfer

Map

Glossary

Parcel Number: **34-2300-20** Inactive: **N** Lien Date: **01/01/2016** Owner: **EGGEN NORMAN J & MARGARET M TRS**
 Property Address: **TIDEWATER AVE, OAKLAND, CA 94601**

[Parcel History](#)

Mailing Name		Historical Mailing Address	Document Date	Document Number	Value From Trans Tax	Parcel Count	Use
EGGEN NORMAN J & MARGARET M TRS	List Owners	PO BOX 1883 , ORINDA, CA 94563-6883	09/04/1998	1998-308679	\$532,800	1	4100
CIVICBANK OF COMMERCE	List Owners	2101 WEBSTER ST FL 14, OAKLAND, CA 94612-3027	05/29/1998	1998-179369		6	4100
CITY OF OAKLAND	List Owners	TIDEWATER AVE , OAKLAND, CA 94601	07/01/1982	1982-98658		7	4100

All information on this site is to be assumed accurate for property assessment purposes only, and is based upon the Assessor's knowledge of each property. Caution is advised for use other than its intended purpose.

The Alameda County Intranet site is best viewed in Internet Explorer Version 5.5 or later.
 Click [here](#) for more information regarding supported browsers.

Copyright © 2001 Alameda County