



February 16, 1994

Ms. Madhulla Logan
Hazardous Materials Specialist
Alameda County Health Care Services Agency
80 Swan Way, Room 200
Oakland, CA 94621

RE: Work Plan Addendum for Additional Subsurface Site Investigation
and Risk Assessment
Former Island Gun Club, 500 Maitland Drive, Alameda CA

Dear Ms. Logan:

Per your request, this letters serves as an Addendum to the work plan dated February 11, 1994. Per our conversation on February 16, 1994, you requested additional information regarding the collection of samples from the proposed borings.

The two proposed borings will be installed beyond the known extent of soil contamination to:

- 1) define extent of lead and copper contamination within the groundwater,
- 2) to acquire background data on fill material similar to the on-site fill, and
- 3) to establish background levels of lead and copper in the soil and groundwater.

Soil samples will be collected from each boring every two to three feet starting at two feet below grade to approximately 15 feet below grade. It is anticipated that groundwater will occur approximately seven to ten feet below ground surface. Soil samples from each boring collected above the saturated zone will be submitted for analysis.

I have enclosed a time line for proposed work. If you have any question regarding this addendum or time line, please do not hesitate to contact me.

Sincerely,

Misty Kaltreider
Geologist

cc: Mr. Ravi Arulanantham - Alameda County Health Care Services Agency
Mr. Rich Hiatt - Regional Water Quality Control Board
Mr. Aidan Barry - Harbor Bay Isle Associates
Mr. Bob Warnick/Mr. Dick Rudloff - City of Alameda
Ms. Donna Dehn - Health/Sciences Consulting
Mr. Gary Pischke - Herbert and Associates

Encl.

Harbor Bay Isle/City of Alameda Task Timeline – Former Gun Club Site

5594757 P.03
TO
FROM ACC ENVIRONMENTAL
FEB-28-1994 12:18

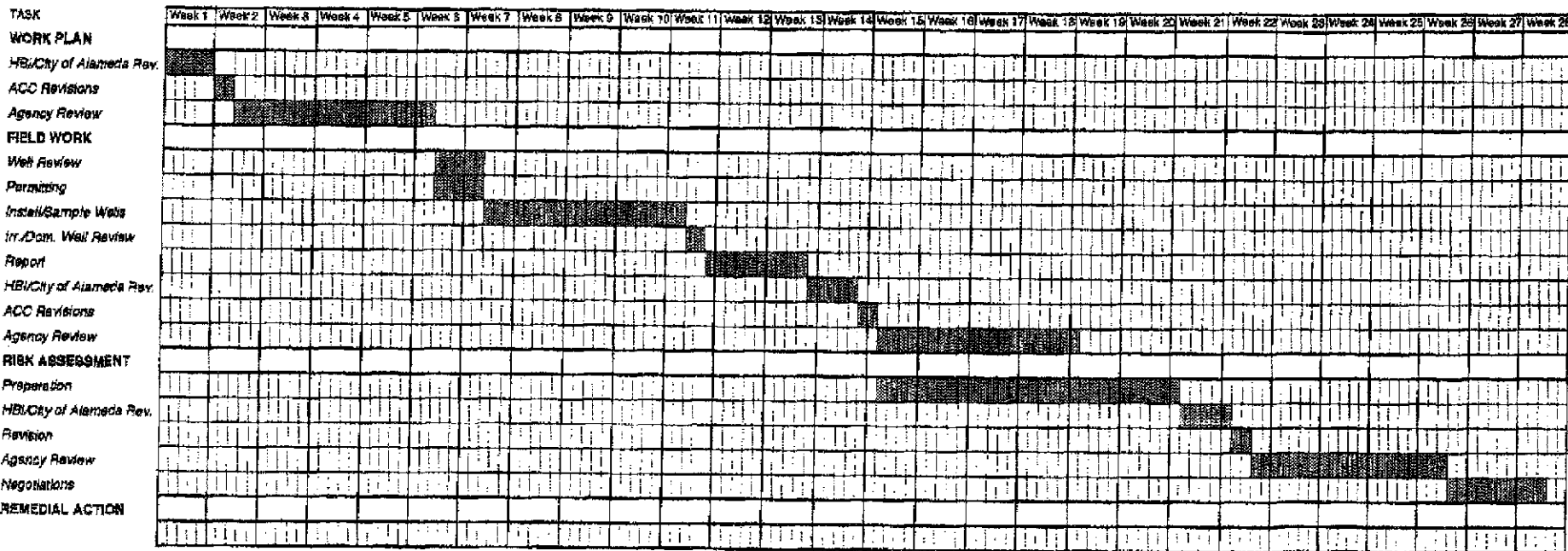

Notes: Time Line is based on a 5-day work week