

ASSESSOR'S MAP 20

Code Area No. 11-045

20

116

Map of James B. Larues Addition to the Towns of Clinton and San Antonio. (Bk. 19 Pg. 50)

Map of Clinton. H.A. Hingley's Survey. (Deeds B. Pg. 537)

Scale 1 in = 40 ft.

REV. 5-17-63 AY.  
1-1-72  
3-28-80  
4-18-04 EG

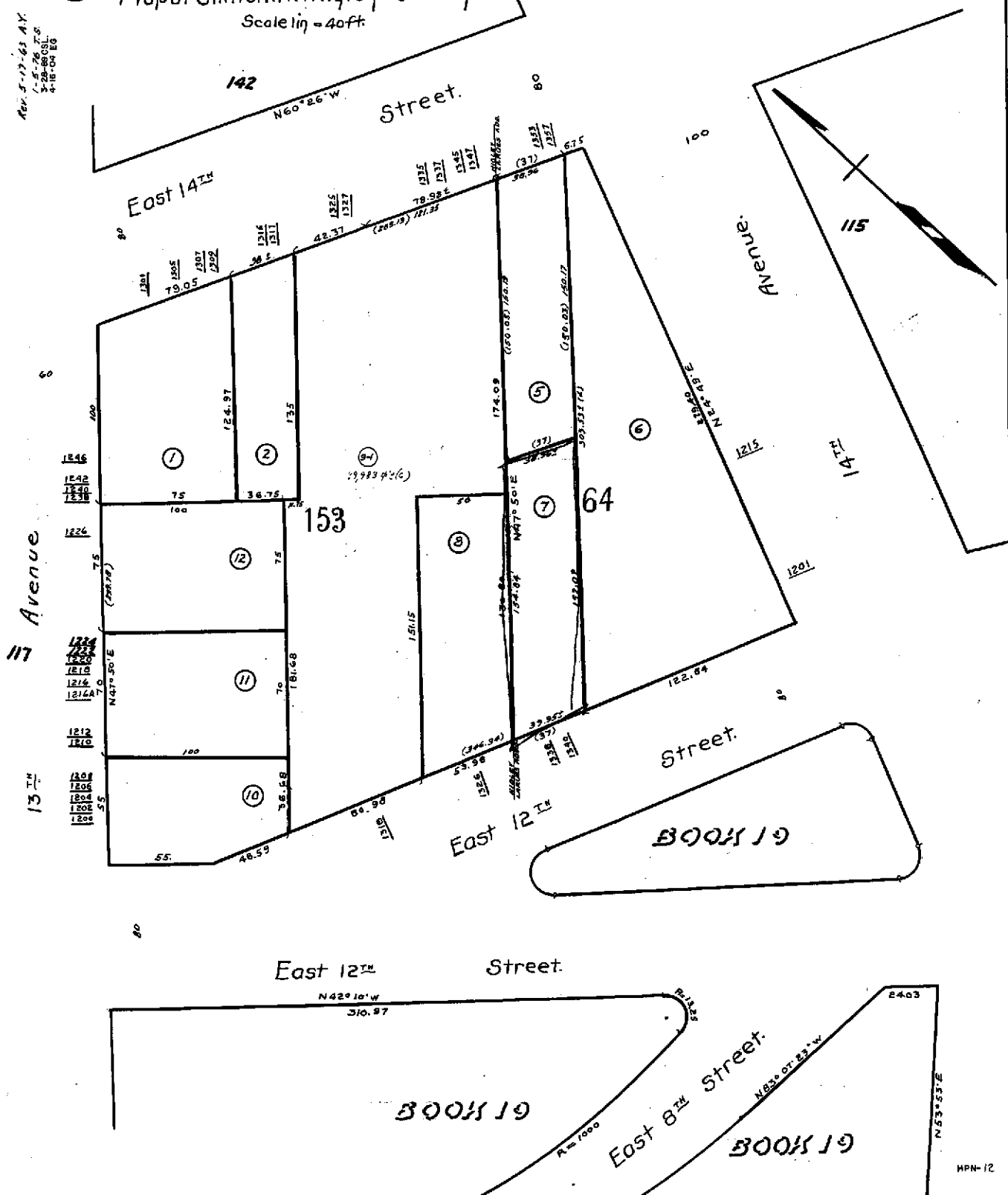



COUNTY OF ALAMEDA  
**Assessor's Office**

**Property Value System**

**History**

**Value**

**Transfer**

New Query

Parcel Number: 20-116-7 Inactive: N Lien Date: 01/01/2006 Owner: LIANG HELENA S & MING G ETAL  
 Property Address: 1338 E 12TH ST , OAKLAND, CA 94606-4342

Mailing Name	Historical Mailing Address	Document Date	Document Number	Value From Trans Tax	Parcel Count	Use
LIANG HELENA S & MING G ETAL <u>List Owners</u>	238 SUNNYSIDE AVE , PIEDMONT, CA 94611-4422	12/23/2004	2004-566000		2	<u>3200</u>
DILIANG SHAO & LIANG MING G ETAL	238 SUNNYSIDE AVE , PIEDMONT, CA 94611	11/22/2004	2004-518785		2	<u>3200</u>
DILIANG SHAO & LIANG MING G ETAL <u>List Owners</u>	238 SUNNYSIDE AVE , PIEDMONT, CA 94611	11/22/2004	2004-518784		2	<u>3200</u>
FOSS ELIZABETH A TR BYPASS TRUST ETAL <u>List Owners</u>	5914 ZINN DR , OAKLAND, CA 94611-2654	02/05/2004	2004-52197		1	<u>3200</u>
FOSS ELIZABETH A TR ETAL c/o CONTINENTAL GEN TIRE	15065 DEWEY ST , SAN LEANDRO, CA 94579-1605	12/31/2002	2002-612925		3	<u>3200</u>
BLANTON ELEANOR F TR & FOSS ELIZABETH A TR c/o CONTINENTAL GEN TIRE	5914 ZINN DR , OAKLAND, CA 94611-2654	01/24/2000	2000-20239		1	<u>3200</u>
FOSS N H & ELIZABETH A TRS & BLANTON ELEANOR F TR c/o CONTINENTAL GEN TIRE	1340 E 12TH ST , OAKLAND, CA 94606-4342	03/27/1996	1996-76047		1	<u>3200</u>
BLANTON ELEANOR F TR & FOSS N H & ELIZABETH A TRS c/o CONTINENTAL GEN TIRE	5914 ZINN DR , OAKLAND, CA 94611-2654	09/17/1993	1993-330279		1	<u>3200</u>
BLANTON ELEANOR F TR & FOSS NORMAN H & E A c/o CONTINENTAL GEN TIRE	5914 ZINN DR , OAKLAND, CA 94611-2654	12/26/1990	1990-334545		1	<u>3200</u>
FOSS NORMAN H & E A & BLANTON ELEANOR F c/o CONTINENTAL GEN TIRE	5914 ZINN DR , OAKLAND, CA 94611-2654	08/03/1988	1988-194272		1	<u>3200</u>
FOSS NORMAN H & BLANTON ELEANOR F c/o CONTINENTAL GEN TIRE	5914 ZINN DR , OAKLAND, CA 94611-2654	11/17/1981	1981-193654		2	<u>3200</u>

FOSS RUBY T	1338 E 12TH ST , OAKLAND, CA 94606- 4342	11/07/1975 1975-164778	3	<u>3200</u>
FOSS LEONARD R + RUBY	1338 E 12TH ST , OAKLAND, CA 94606- 4342	04/12/1963 AU-62807	1	<u>3200</u>

All information on this site is to be assumed accurate for property assessment purposes only, and is based upon the Assessor's knowledge of each property. Caution is advised for use other than its intended purpose.

The Alameda County Intranet site is best viewed in Internet Explorer Version 5.5 or later.  
Click [here](#) for more information regarding supported browsers.

Copyright © 2001 Alameda County