

ASSESSOR'S MAP 47

Re-subdivision of a portion of Hollywood. (Bk.4 Pg.37)

Hollywood. (Bk.28 Pg.92)

Scale 1" = 30'

5587

5588

107th Avenue

Mac Arthur Boulevard

5589

Boulevard

St

Myers

5571

10716

10722

10739

108th Avenue

Avenue

5570

5586

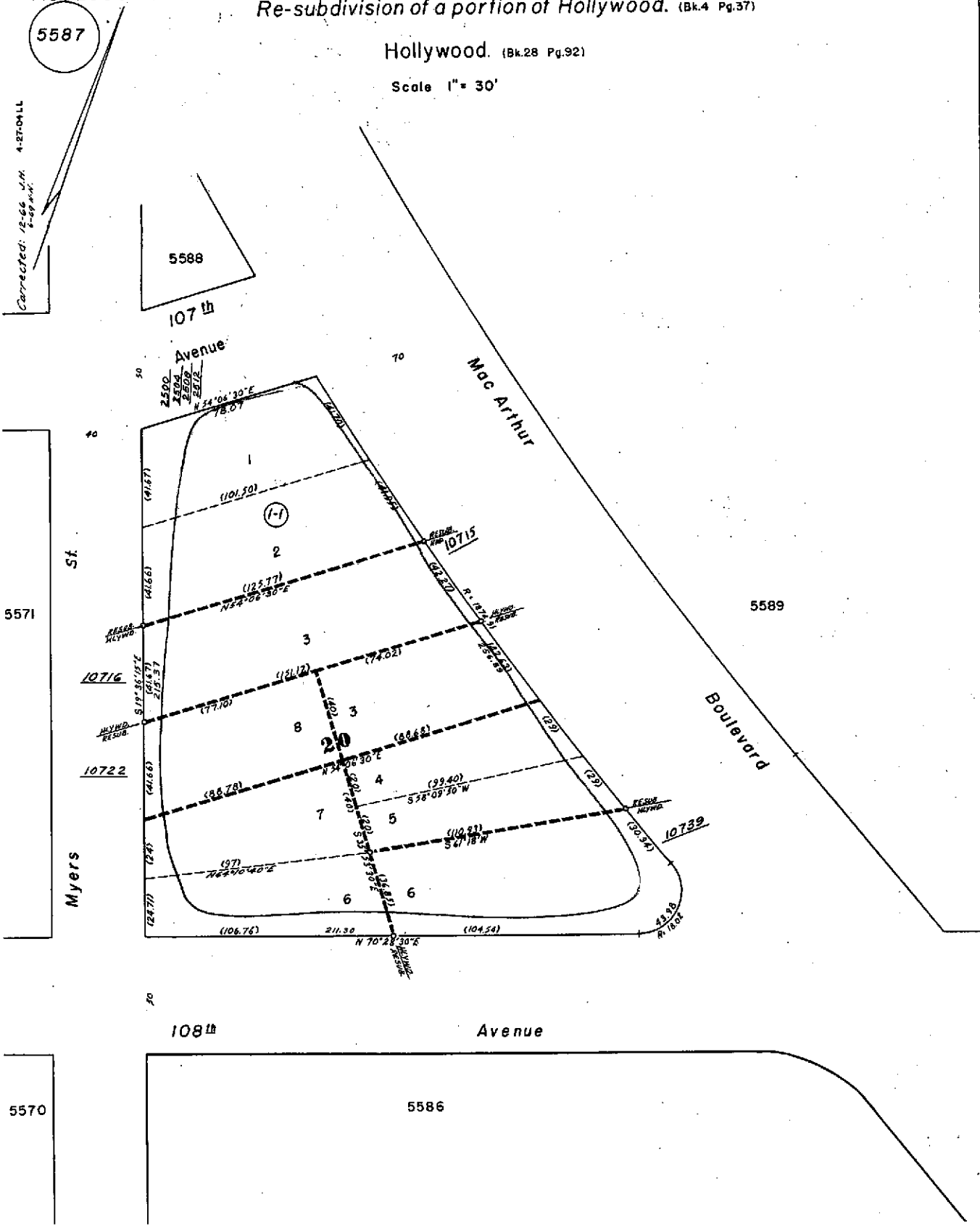



COUNTY OF ALAMEDA
Assessor's Office

Property Value System

History

Value

Transfer

New Query

Parcel Number: 47-5587-1-1 Inactive: N Lien Date: 01/01/2006 Owner: DUDUM MICHAEL & DUDUM DAHIR G & MICKILINA TRS ETAL
 Property Address: 10715 MACARTHUR BLVD , OAKLAND, CA 94605-5257

Mailing Name	Historical Mailing Address	Document Date	Document Number	Value From Trans Tax	Parcel Count	Use
DUDUM MICHAEL & DUDUM DAHIR G & MICKILINA TRS ETAL	<u>List Owners</u> 2601 37TH AVE , SAN FRANCISCO, CA 94116-2852	05/26/2005	2005-217196		1	3100
DUDUM DAHIR G & MICKILINA TRS ETAL c/o DAHIR GEORGE DUDUM	<u>List Owners</u> 2601 37TH AVE , SAN FRANCISCO, CA 94116-2852	09/10/1999	1999-347448		1	3100
DUDUM MANUEL G & ALICE TRS & D G & MICKILINA c/o PROPERTY TAX DEPT	775 BURNETT AVE , SAN FRANCISCO, CA 94131-1475	04/13/1998	1998-122602		1	3100
DUDUM DAHIR G & MICKILINA & MANUEL & ALICE c/o PROPERTY TAX DEPT	775 BURNETT AVE , SAN FRANCISCO, CA 94131-1475	10/26/1984	1984-216339	\$910,000	1	3100
EQUITEC AER c/o PROPERTY TAX DEPT	PO BOX 2470 , OAKLAND, CA 94614-0470	11/10/1976	1976-191503		1	3100
EQUITEC FINANCIAL GROUP INC	10715 MACARTHUR BLVD , OAKLAND, CA 94605-5257	07/15/1976	1976-114797		1	3100
KRANTZMAN IRVING E & ROSE ETAL	10715 MACARTHUR BLVD , OAKLAND, CA 94605-5257	07/15/1976	1976-114796		1	3100
SAN PABLO PROPERTIES	10715 MACARTHUR BLVD , OAKLAND, CA 94605-5257	10/08/1971	1971-132892		1	3100
KRANTZMAN I + R + GARFINKLE S + I + BROWN M + F	10715 MACARTHUR BLVD , OAKLAND, CA 94605-5257	05/05/1970	1970-46439		1	3100

All information on this site is to be assumed accurate for property assessment purposes only, and is based upon the Assessor's knowledge of each property. Caution is advised for use other than its intended purpose.

The Alameda County Intranet site is best viewed in Internet Explorer Version 5.5 or later.
 Click [here](#) for more information regarding supported browsers.