

ASSESSOR'S MAP 946

PM. 615 (Bk.64 Pg.82)
MAP OF SUBDIVISION RANCHO EL VALLE DE SAN JOSE (Case 1-6-2)
PLAT OF THE SANTA RITA RANCHO (JOHN YOUNTZ, Adm. of Est. of Jose Dolores Pacheco) (Plat Bk. A Pg. 183)
P.M. 8070 274/66-71

Code Area Nos. 19-000 75-005 75-006
75-705 19-100 19-110

w.p.

1350

Scale: 1" = 800'

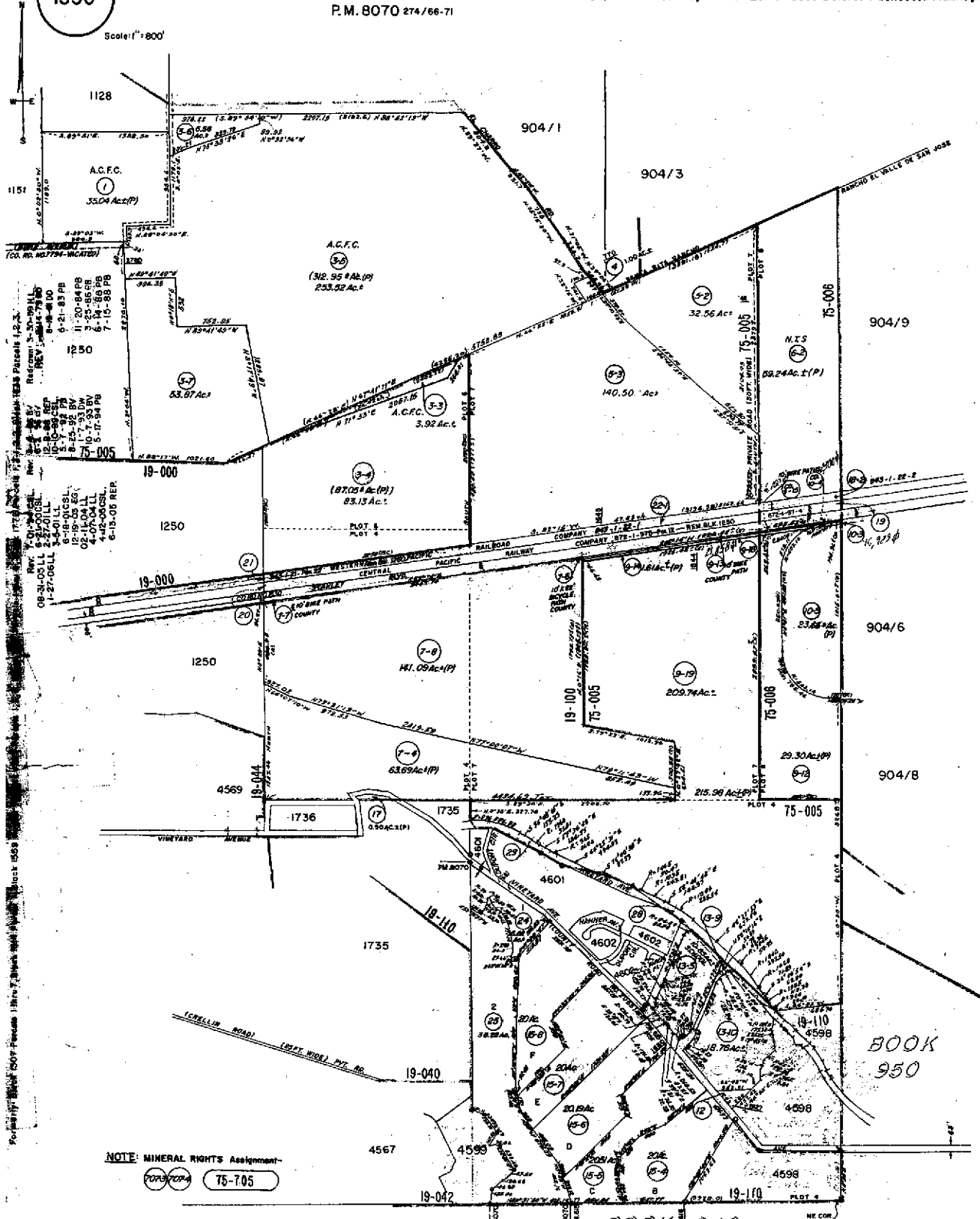

NOTE: MINERAL RIGHTS Assignment
75-705 75-706

BOOK 950

BOOK 950



COUNTY OF ALAMEDA
Assessor's Office

Property Value System

History

Value

Transf

New Query

Parcel Number: 946-1350-6 Inactive: Y Lien Date: 01/01/2006 Owner: PLEASANTON GRAVEL COMPANY INC

Property Address: 501 EL CHARRO RD , PLEASANTON, CA 94588-9617

Parcel History

Mailing Name	Historical Mailing Address	Document Date	Document Number	Value From Trans Tax	Parcel Count	Use
PLEASANTON GRAVEL COMPANY INC c/o PLEASANTON GRAVEL CO	PO BOX 850 , PLEASANTON, CA 94566-0872	11/27/1974	1974-150950		3	4600
JOHNSON HELEN R	501 EL CHARRO RD , PLEASANTON, CA 94588-9617	03/01/1969	TRAN-224166		1	4600

All information on this site is to be assumed accurate for property assessment purposes only, and is based upon the Assessor's knowledge of each property. Caution is advised for use other than its intended purpose.

The Alameda County Intranet site is best viewed in Internet Explorer Version 5.5 or later.
 Click here for more information regarding supported browsers.

Copyright © 2001 Alameda County