

ASSESSOR'S MAP 71

Code Area No. 21-004

71  
3

288

SCALE: (1" = 100')

P.M. 158 47/68  
 MAP OF ALAMEDA MARSH LAND 25/78  
 MAP OF PROPERTY IN THE VICINITY  
 OF ENCINAL STATION-TOWN OF  
 ALAMEDA (OWNED BY COLUMBUS  
 BARLETT ESQ.) 17/44

1-25-82 PB  
 2-25-82 PB  
 3-25-82 PB  
 4-25-82 PB

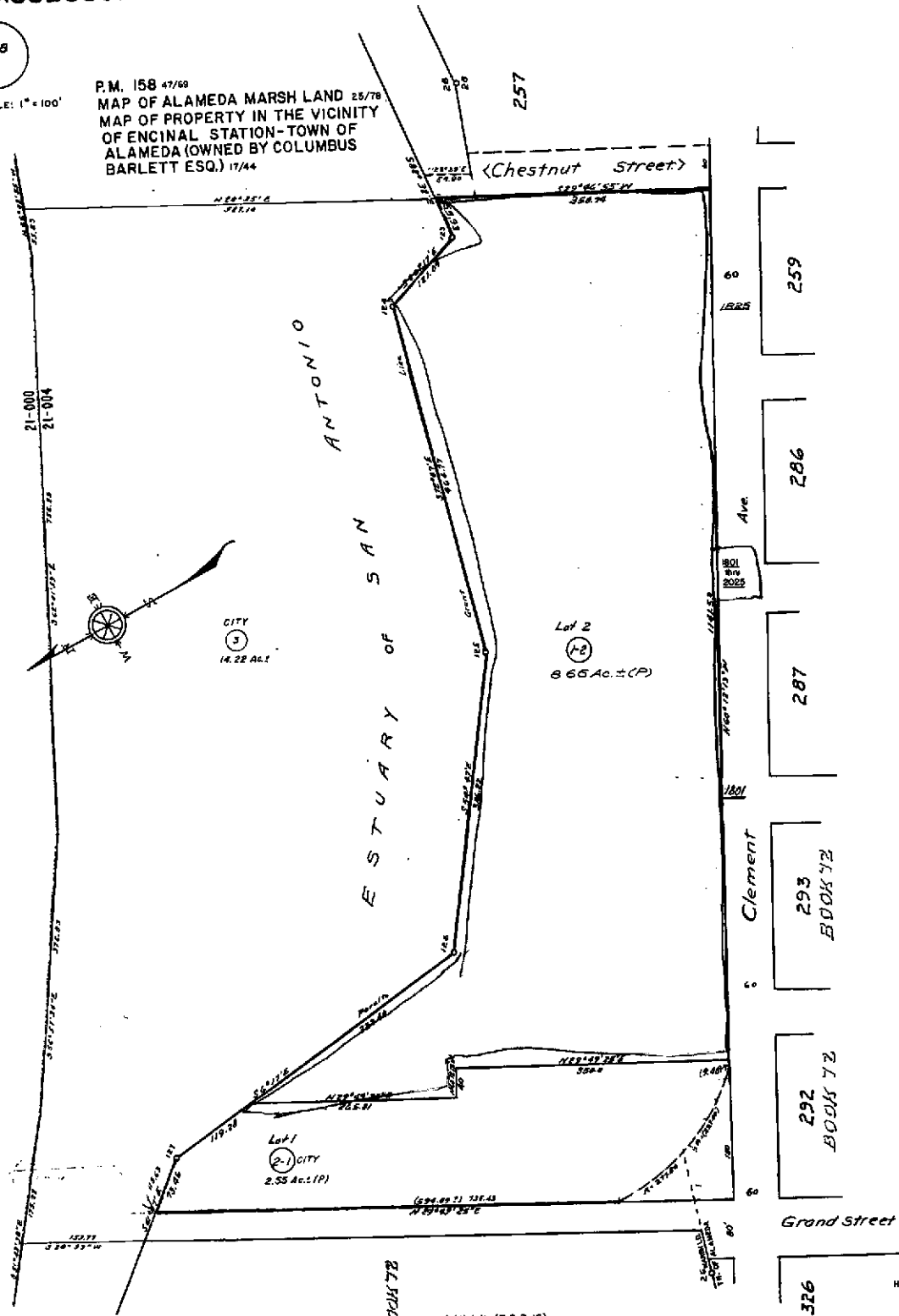

REF: Official Resurvey of Portion of Segregation Line and Vicinity (R.S. 3-16)

HPN-3



# COUNTY OF ALAMEDA Assessor's Office

## Property Value System

History

Value

Transfer

[New Query](#)

Parcel Number: 71-288-1-2 Inactive: N Lien Date: 01/01/2006 Owner: PACIFIC SHOPS INC  
Property Address: 1801 CLEMENT AVE , ALAMEDA, CA 94501-1378

Mailing Name	Historical Mailing Address	Document Date	Document Number	Value From Trans Tax	Parcel Count	Use
PACIFIC SHOPS INC	1815 CLEMENT AVE , ALAMEDA, CA 94501-1376	09/21/1962	AT-129066		2	4200

*Pacific Shops  
own 2 parcels*

All information on this site is to be assumed accurate for property assessment Assessor's knowledge of each property. Caution is advised for use of

*LOT 1 & LOT 2  
w/ same address  
contact.*

The Alameda County Intranet site is best viewed in Internet Explorer.  
Click [here](#) for more information regarding supported browsers.

Copyright © 2001 Alameda County