

Transmittal

Sent Via: Messenger U.S. Mail Overnight Mail

Date: May 24, 2004

To: Ms. Donna Drogos
Alameda County Health Agency
Department of Environmental Health
1131 Harbor Bay Parkway
Alameda, California 94502-6577

From: Susan Gallardo
Susan Gallardo

cc: S.L. Nichols, w/o attachment
S. Cloudsley, w/o attachment

Project Number: 9358

Project Name: First Street Site, Livermore, California

Item	Description
1	Set of Aerial Photographs from 1957 - 1984

Remarks

Donna:

Attached are aerial photographs that show the development of the 3800 and 3884 First Street parcels. I have generally outlined the properties to assist you in your review of these photographs. Please note that the 3884 First Street parcel is located in the northeast portion of the area I have outlined. A building that appears to be a service station is present on this parcel up through the 1969 photograph.

Please feel free to call me at 510-663-4137 if you have any questions regarding these photographs.

Document7

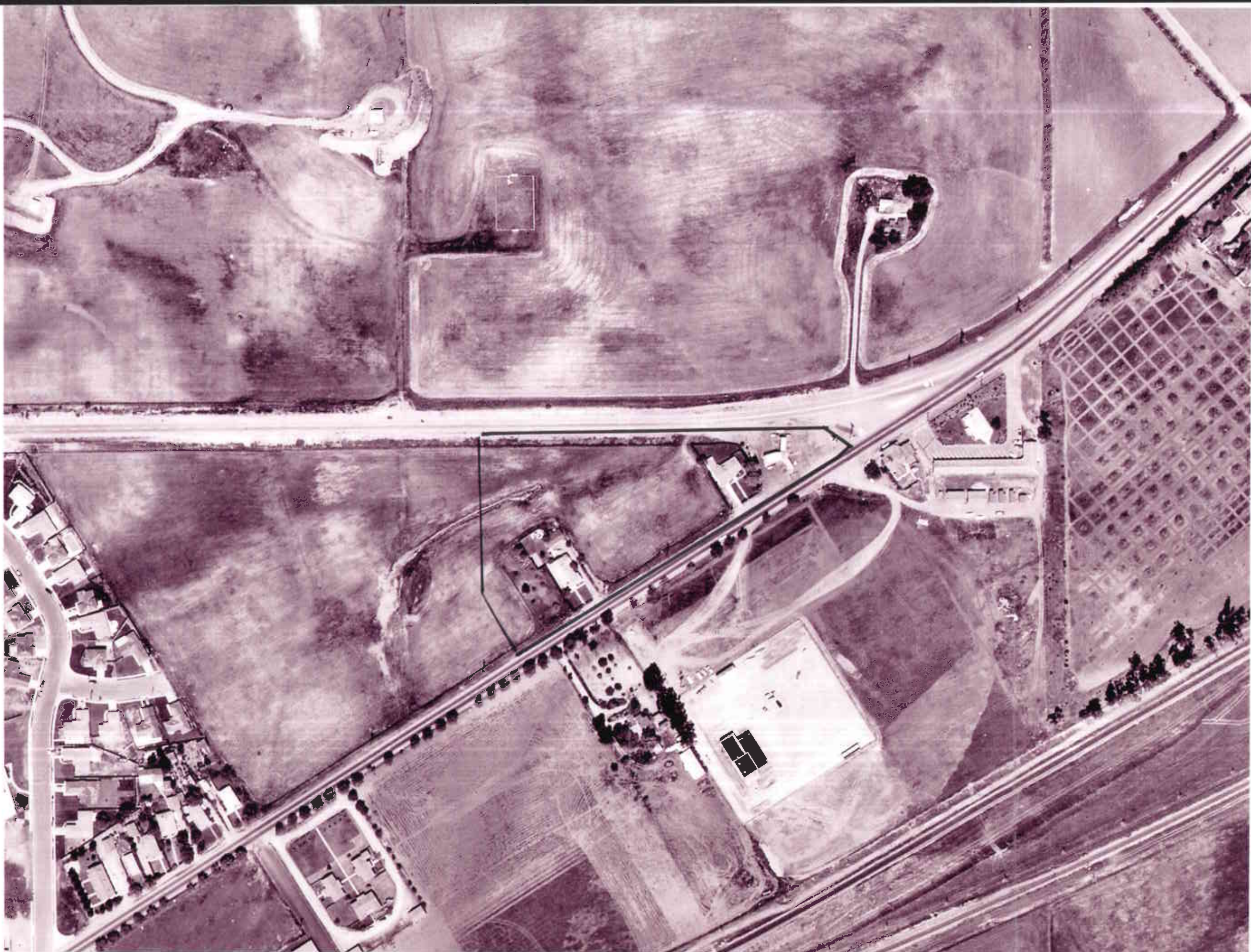



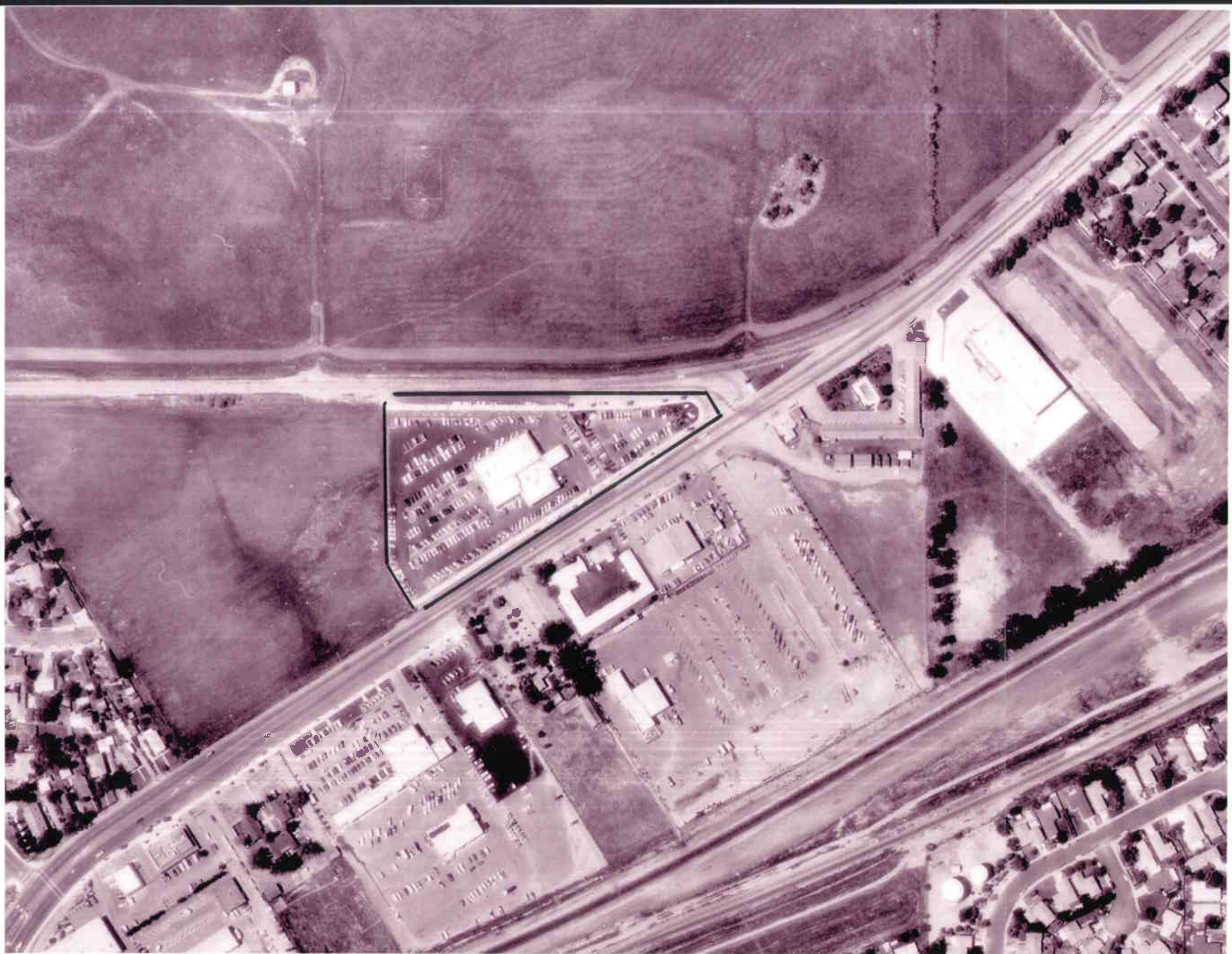





5-7-84.tif

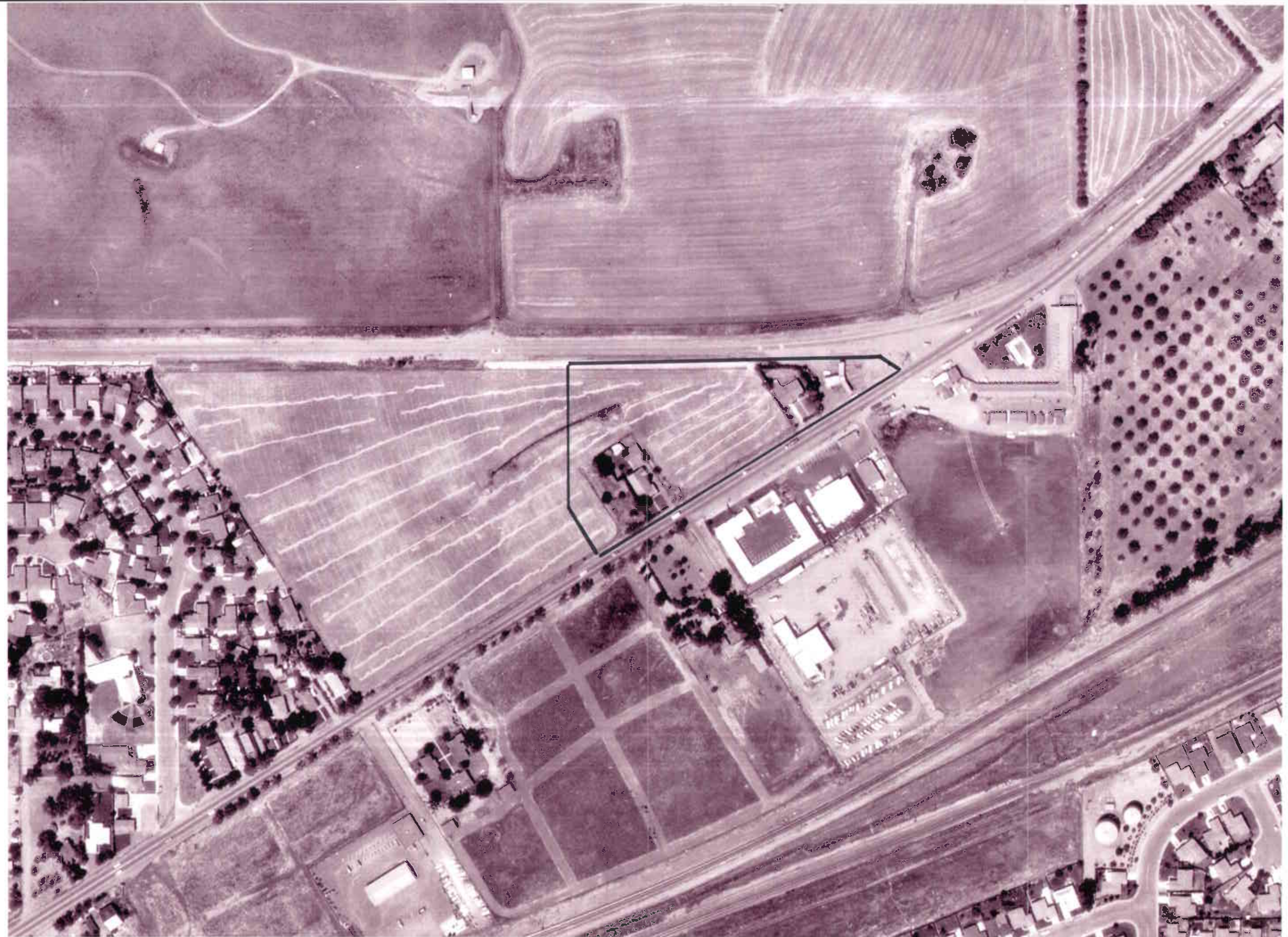

5-15-69.tif





8-24-73.tif