

720-2611 Recvd 5/16/04

ASSESSOR'S MAP 99

Code Area Nos. 16-071

SE 1/4 & S 1/2 of NE 1/4 of Sec. 9

T.3S, R.2E.

P.M. 932 (Blk. 76 Pg. 11)

R.M. 2761 (007/79)

56

Scale: 1" = 200'

1341

80

80

1336

1336

20

KNOTTINGHAM CR.

SHERIDAN CR.

HIGHLAND ST.

STATE

FIRST

AL. 5-A ST. &

(Livermore Blvd)
(Co. Rd. No. 5924)

PORTOLA AVENUE

Co. Rd. No. 8043

N.E. Cor. of SE 1/4 of NE 1/4 Sec 9

Plat 516 59 Pg. 2 & 58 Pg. 2
 Plat 10 - 10-14-00
 6-17-00 8-19-01
 6-17-00 11-21-01
 10-16-00 2-9-04
 10-22-00 6-12-04
 9-17-00 5-19-00

98A/612

98A/609

51

51

40
Pg. 2

Co. Rd. No. 8587 (Co. Rd. No. 9148)
 ROAD LIBRARY PL. NET 5.14 AC. (BLK. 51)
 E. 1/4 & S. 1/4 COR. NE 1/4 SEC. 9

872-1-08P-Par. 23
REM. BLK. 51

51 CENTRAL

B O O K

98 A

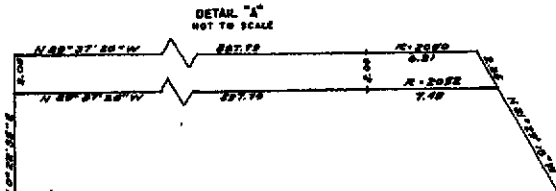

ASSESSOR'S MAP 99

Code Area Nos. 16-071

56

Scale: 1" = 200'

S.E. 1/4 & S. 1/2 of N.E. 1/4 of Sec. 9
T.3S, R.2E.

P.M. 932 (Bk. 76 Pg. 11)

R.M. 2761 (107/79)

20

1341

80

80

1336

1336

KNOTTINGHAM CIR.

SHERIDAN CIR.

HIGHLAND ST.

STATE

HIGHWAY ALA. 5-A ST.

(Livermore Blvd)
(Co. Rd. No. 5924)

PORTOLA AVENUE

Co. Rd. No. 8013

N.E. Cor. of S.E. 1/4 of N.E. 1/4 Sec 9

Rev. 1-19-51
 2-19-51
 3-19-51
 4-19-51
 5-19-51
 6-4-56
 7-16-56
 8-16-56
 9-16-56
 10-16-56
 11-16-56
 12-16-56
 13-16-56
 14-16-56
 15-16-56
 16-16-56
 17-16-56
 18-16-56
 19-16-56
 20-16-56
 21-16-56
 22-16-56
 23-16-56
 24-16-56
 25-16-56
 26-16-56
 27-16-56
 28-16-56
 29-16-56
 30-16-56
 31-16-56
 32-16-56
 33-16-56
 34-16-56
 35-16-56
 36-16-56
 37-16-56
 38-16-56
 39-16-56
 40-16-56
 41-16-56
 42-16-56
 43-16-56
 44-16-56
 45-16-56
 46-16-56
 47-16-56
 48-16-56
 49-16-56
 50-16-56

98A/612

98A/609

51

51

(Co. Rd. No. 1538)
(Co. Rd. No. 518)
W. 1/4 Sec. 9, T. 3 S., R. 2 E., S. 1/2 of N. 1/2 of Sec. 9
(E. 1/4 of Sec. 9)

872-1-98P-Par. 23
REM. BLK. 51

843-1-23C-Par. 7
WESTERN PACIFIC

872-1-98H-Par. 11
PACIFIC

PACIFIC 5.61 Ac. L.
RY.

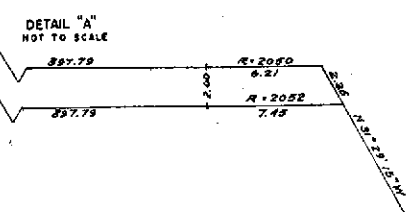

B O O K

98 A



COUNTY OF ALAMEDA
Assessor's Office

Property Value System

History

Value

Transfer

New Query

Parcel Number: **99-56-12** Lien Date: **01/01/2005** Owner: **FIRST STREET LLC**

Property Address: **3800 1ST ST , LIVERMORE, CA 94551-4908**

[Economic Unit](#) | [Parcel History](#)

Mailing Name	Mailing Address	Document Date	Document Number	Value From Trans Tax	Parcel Count	Use
FIRST STREET LLC c/o DON ENDO	901 VAN NESS AVE , SAN FRANCISCO, CA 94109-6911	09/29/1999	1999-369536		2	8200
SPENCER EDWIN M TR	880 COLUMBINE CT , DANVILLE, CA 94526- 6204	04/10/1992	1992-109613		1	8200
SPENCER EDWIN M TR & HOWARD HERBERT & DARLENE J	880 COLUMBINE CT , DANVILLE, CA 94526- 6204	06/09/1989	1989-155535		1	8200
SPENCER EDWIN M TR & HOWARD HERBERT & DARLENE J	2445 WHITE OAK PL , DANVILLE, CA 94506- 2039	01/21/1988	1988-15626		1	8200
SPENCER EDWIN M & HOWARD HERBERT & DARLENE J	2445 WHITE OAK PL , DANVILLE, CA 94506- 2039	01/04/1984	1984-1257		1	8200
SPENCER EDWIN M & HOWARD H & DARLENE J	3800 1ST ST , LIVERMORE, CA 94551- 4908	06/12/1981	1981-96818		1	8200
SPENCER E M & HOWARD H & D J & NOKES T J & M M	3800 1ST ST , LIVERMORE, CA 94551- 4908	01/16/1980	1980-8724		1	8200
DUNN CHEVROLET INC	3800 1ST ST , LIVERMORE, CA 94551- 4908	02/16/1979	1979-30472		1	8200
WELLS FARGO BANK	3800 1ST ST , LIVERMORE, CA 94551- 4908	03/01/1978	TRAN-146888		1	8200

All information on this site is to be assumed accurate for property assessment purposes only, and is based upon the Assessor's knowledge of each property. Caution is advised for use other than its intended purpose.

The Alameda County Intranet site is best viewed in Internet Explorer Version 5.5 or later.
 Click [here](#) for more information regarding supported browsers.

Copyright © 2001 Alameda County



COUNTY OF ALAMEDA
Assessor's Office

Property Value System

History

Value

Transfer

[New Query](#)

Parcel Number: **99-56-1-15** Lien Date: **01/01/2005** Owner: **FIRST STREET LLC**

Property Address: **3884 1ST ST , LIVERMORE, CA 94551-4908**

Mailing Address as of 12/19/2005: **FIRST STREET LLC, 3200 LAS POSITAS RD , LIVERMORE, CA 94551**

[Economic Unit](#) | [Parcel History](#)

Mailing Name	Mailing Address	Document Date	Document Number	Value From Trans Tax	Parcel Count	Use
FIRST STREET LLC c/o DON ENDO	901 VAN NESS AVE , SAN FRANCISCO, CA 94109-6911	09/29/1999	1999-369536		2	8200
SPENCER EDWIN M TR	880 COLUMBINE CT , DANVILLE, CA 94526- 6204	01/21/1988	1988-15624		1	8200
SPENCER EDWIN M	2445 WHITE OAK PL , DANVILLE, CA 94506- 2039	03/25/1982	1982-42543		1	8200
HOWARD HERBERT & DARLENE J & SPENCER EDWIN M	3884 1ST ST , LIVERMORE, CA 94551- 4908	06/12/1981	1981-96817	\$13,000	1	8200
HOWARD H H & DARLENE J & NOKES T J & MAUREEN M	3884 1ST ST , LIVERMORE, CA 94551- 4908	04/01/1980	1980-58676		1	8200
FOX TERRENCE M & SANDRA J	List Owners 3884 1ST ST , LIVERMORE, CA 94551- 4908	03/01/1979	1979-38577		1	8200
PRICE MILTON H & VIOLET G TRS	3884 1ST ST , LIVERMORE, CA 94551- 4908	10/07/1975	1975-145051		1	8200
PRICE MILTON H & VIOLET G	List Owners 3884 1ST ST , LIVERMORE, CA 94551- 4908	09/21/1971	1971-122867		1	8200
PRICE MILTON H & VIOLET G & WITHERS SUSAN P	3884 1ST ST , LIVERMORE, CA 94551- 4908	08/31/1971	1971-113798		1	8200
COOPER JACK & MARGUERITE A	List Owners 3884 1ST ST , LIVERMORE, CA 94551- 4908	07/29/1971	1971-96519		1	8200
WESTERN TITLE GUARANTY COMPANY ALAMEDA COUNTY DIV	3884 1ST ST , LIVERMORE, CA 94551- 4908	06/24/1971	1971-78002		1	8200
PAHLMeyer RALPH B & HELEN E	3884 1ST ST , LIVERMORE, CA 94551- 4908	01/29/1969	1969-10616		5	8200

Property Detail**Alameda, CA Ron Thomsen, Assessor**

Parcel # (APN): 099 -0056-001-15

Use Description:

Parcel Status:

Owner Name: FIRST STREET LLC

Mailing Address: 901 VAN NESS AV, SAN FRANCISCO CA 94109-6911C/O DON ENDO

Situs Address: 3884 1ST ST, LIVERMORE CA 94551

Legal
Description:**ASSESSMENT**

Total Value: \$424,484

Use Code: 821

Zoning:

Land Value: \$424,484

Tax Rate Area: 16071

Impr Value:

Year Assd: 2003

Improve Type:

Other Value:

Property Tax:

Price/SqFt:

% Improved:

Delinquent Yr:

Exempt Amt:

Exempt Codes:

SALES HISTORYSale 1Sale 2Sale 3Transfer

Recording Date: 09/29/1999

03/25/1982

06/12/1981

09/29/1999

Recorded Doc #: 99 369536

82 042543

81 096817

99 369536

Recorded Doc Type:

Transfer Amount:

\$13,000

Sale 1 Seller (Grantor):

1st Trst Dd Amt:

Code1:

2nd Trst Dd Amt:

Code2:

PROPERTY CHARACTERISTICS

Lot Acres: 0.580A

Year Built:

Fireplace:

Lot SqFt: 25,281

Effective Yr:

A/C:

Bldg/Liv Area:

Heating:

Units:

Total Rooms:

Pool:

Buildings:

Bedrooms:

Flooring:

Stories:

Baths (Full):

Park Type:

Style:

Baths (Half):

Spaces:

Construct:

Bsmt SqFt:

Site Inflnce:

Quality:

Garage SqFt:

Timber Preserve:

Building Class:

Ag Preserve:

Condition:

Other:

Other Rooms: