

# ASSESSOR'S MAP 19

19

81

Map showing a Subdivision of Block 23  
of the North Alameda Tract. (BK. 14 PG. 3)

Scale: 1" = 30'

84

EAST 8TH (WARDER) STREET

Rev. 3-15-63 VT

5-1-98 WL

Page 3

81  
Pg. 1

ANNEX LINE OF 1909

BOOK 25

679

29TH (PARK STREET) AVENUE

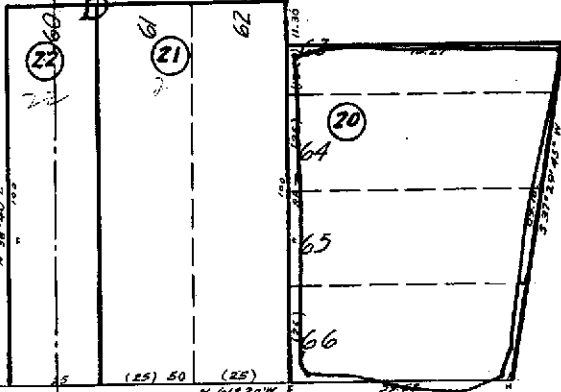

EAST 7TH (BOEHMER) STREET

80  
2

678

**Property Detail****Alameda, CA Ron Thomsen, Assessor**

Parcel # (APN): 019 -0081-020-00

Use Description:

Parcel Status:

Owner Name: KITSCH G H &amp; BRIGITTE S &amp; OELSCHLAEGEL HELMU

Mailing Address: 355 CALIENTE CR, SAN LEANDRO CA 94578-4100

Situs Address: 2834 E 7TH ST, OAKLAND CA 94601

Legal  
Description:**ASSESSMENT**

Total Value: \$24,209

Use Code: 112

Zoning:

Land Value: \$21,331

Tax Rate Area: 17037

Impr Value: \$2,878

Year Assd: 2003

Improve Type:

Other Value:

Property Tax:

Price/SqFt:

% Improved: 12%

Delinquent Yr:

Exempt Amt:

Exempt Codes:

**SALES HISTORY****Sale 1****Sale 2****Sale 3****Transfer**

Recording Date: 05/26/1970

05/30/1984

Recorded Doc #: 70 054545

84 104797

Recorded Doc Type:

Transfer Amount:

Sale 1 Seller (Grantor):

1st Trst Dd Amt:

Code1:

2nd Trst Dd Amt:

Code2:

**PROPERTY CHARACTERISTICS**

Lot Acres: 0.150A

Year Built: 1908

Fireplace:

Lot SqFt: 6,600

Effective Yr: 1908

A/C:

Bldg/Liv Area: 407

Heating:

Units: 1

Total Rooms: 3

Pool:

Buildings: 1

Bedrooms: 1

Flooring:

Stories: 1.00

Baths (Full): 1

Park Type:

Style:

Baths (Half):

Spaces:

Construct:

Bsmt SqFt:

Site Inflnce:

Quality: 3.0

Garage SqFt:

Timber Preserve:

Building Class: D

Ag Preserve:

Condition:

Other:

Other Rooms: