

ASSESSOR'S MAP 946

3485

Scale 1" = 400'

Code Area Nos. 13-000  
19-029  
19-031

R.S. 450 K.S. 8/96

Formerly: For Bk. 3480, 3630 & Bk. 94-150

Drawn: 3-21-73 H.N. Revised: 6-3-81 R.R.  
12-28-83 CSL  
2-28-84 CSL  
1-30-85 CSL  
3-3-87 PS  
4-1-88 CSL  
4-9-90 PS  
4-11-90 BV  
6-27-92 BV  
6-25-00 CSL  
4-11-02 JT

A.C.M. 48

Reference

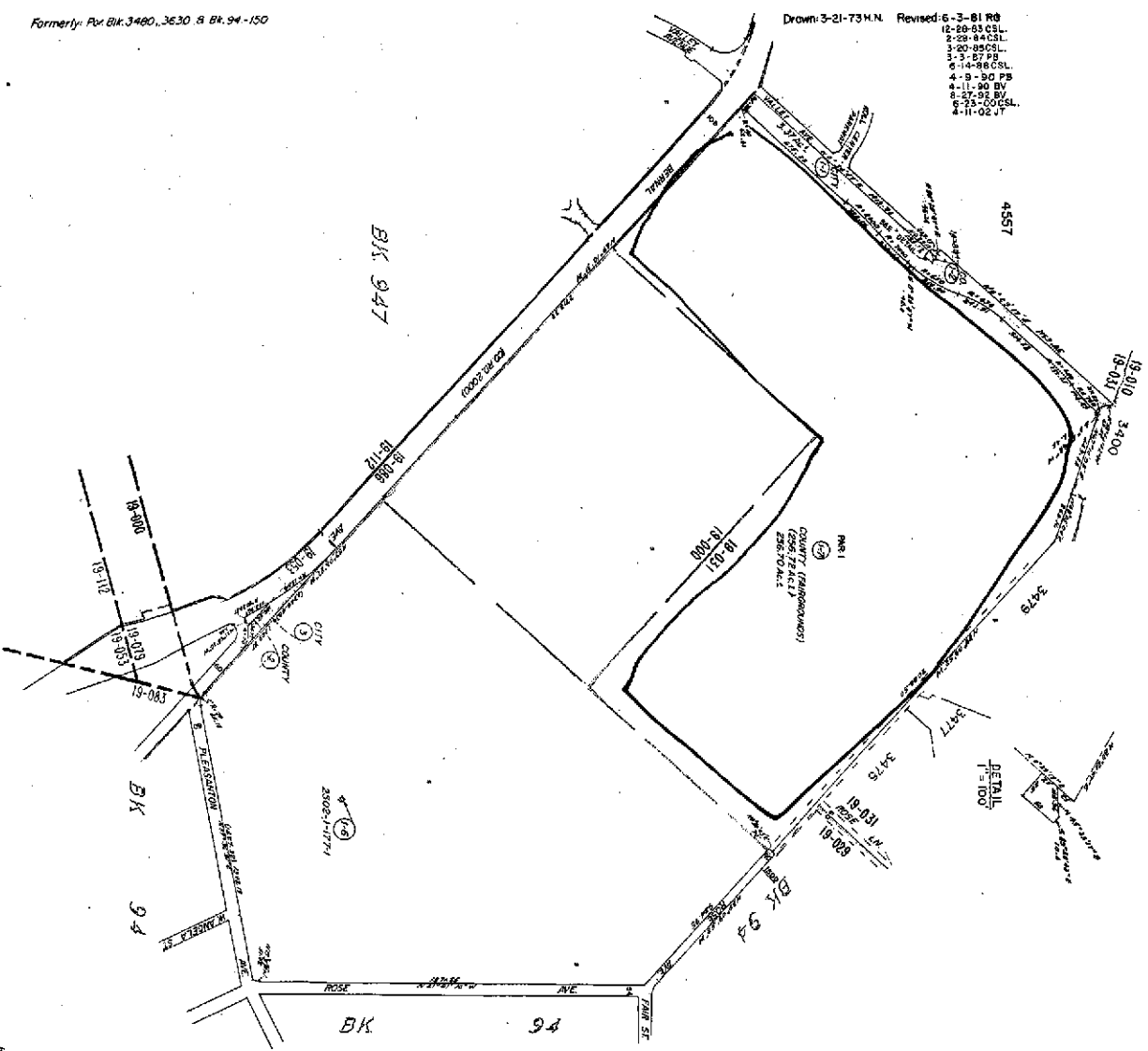

HHH-3  
Part B

**Property Detail****Alameda, CA Ron Thomsen, Assessor**

Parcel # (APN): 946 -3485-001-07

Use Description:

Parcel Status:

Owner Name: COUNTY OF ALAMEDA

Mailing Address: 1221 OAK ST #536, OAKLAND CA 94612-4224C/O COUNTY ADMINISTRATOR

Situs Address: 4501 PLEASANTON AV, PLEASANTON CA 94566

Legal  
Description:**ASSESSMENT**

|              |                      |               |
|--------------|----------------------|---------------|
| Total Value: | Use Code: 030        | Zoning:       |
| Land Value:  | Tax Rate Area: 19031 |               |
| Impr Value:  | Year Assd: 2003      | Improve Type: |
| Other Value: | Property Tax:        | Price/SqFt:   |
| % Improved:  | Delinquent Yr:       |               |
| Exempt Amt:  | Exempt Codes:        |               |

**SALES HISTORY****Sale 1****Sale 2****Sale 3****Transfer**

|                          |        |                  |        |            |
|--------------------------|--------|------------------|--------|------------|
| Recording Date:          |        |                  |        | 11/17/1965 |
| Recorded Doc #:          |        |                  |        | AX*158873  |
| Recorded Doc Type:       |        |                  |        |            |
| Transfer Amount:         |        |                  |        |            |
| Sale 1 Seller (Grantor): |        |                  |        |            |
| 1st Trst Dd Amt:         | Code1: | 2nd Trst Dd Amt: | Code2: |            |

**PROPERTY CHARACTERISTICS**

|                   |               |                  |
|-------------------|---------------|------------------|
| Lot Acres: 0.260A | Year Built:   | Fireplace:       |
| Lot SqFt: 11,181  | Effective Yr: | A/C:             |
| Bldg/Liv Area:    |               | Heating:         |
| Units:            | Total Rooms:  | Pool:            |
| Buildings:        | Bedrooms:     | Flooring:        |
| Stories:          | Baths (Full): | Park Type:       |
| Style:            | Baths (Half): | Spaces:          |
| Construct:        | Bsmt SqFt:    | Site Infnce:     |
| Quality:          | Garage SqFt:  |                  |
| Building Class:   |               | Timber Preserve: |
| Condition:        |               | Ag Preserve:     |
| Other:            |               |                  |
| Other Rooms:      |               |                  |



# COUNTY OF ALAMEDA Assessor's Office

[HELP](#)

## Property Value System

[New Query](#)

### Property Search Results



| Name              | Parcel No    | Property Address                                   | Use  | Links   |
|-------------------|--------------|--|------|---|
| COUNTY OF ALAMEDA | 946-3485-1-6 | 4501 PLEASANTON AVE ,<br>PLEASANTON, CA 94566-7001 | 0500 | <a href="#">HistoryValueTransfer Map list</a> |
| COUNTY OF ALAMEDA | 946-3485-1-7 | 4501 PLEASANTON AVE ,<br>PLEASANTON, CA 94566-7001 | 0300 | <a href="#">HistoryValueTransfer Map list</a> |



All information on this site is to be assumed accurate for property assessment purposes only, and is based upon the Assessor's knowledge of each property. Caution is advised for use other than its intended purpose.

The Alameda County Intranet site is best viewed in Internet Explorer Version 5.5 or later.  
[Click here for more information regarding supported browsers.](#)

Copyright © 2001 Alameda County



COUNTY OF ALAMEDA  
**Assessor's Office**

**Property Value System**

**History**

Value

Transfer

New Query

Parcel Number: 946-3485-1-6 Lien Date: 01/01/2006 Owner: COUNTY OF ALAMEDA SBE NO 2502-1-177-1

Property Address: 4501 PLEASANTON AVE , PLEASANTON, CA 94566-7001

Parcel History

| Mailing Name                             | Mailing Address                                    | Document Date | Document Number | Value From Trans Tax | Parcel Count | Use  |
|--|--|---------------|-----------------|----------------------|--------------|------|
| COUNTY OF ALAMEDA<br>SBE NO 2502-1-177-1 | 1221 OAK ST STE 536,<br>OAKLAND, CA 94612-<br>4224 | 11/17/1965    | AX-158873       |                      | 9            | 0500 |

All information on this site is to be assumed accurate for property assessment purposes only, and is based upon the Assessor's knowledge of each property. Caution is advised for use other than its intended purpose.

The Alameda County Intranet site is best viewed in Internet Explorer Version 5.5 or later.  
Click [here](#) for more information regarding supported browsers.

Copyright © 2001 Alameda County



COUNTY OF ALAMEDA  
**Assessor's Office**

**Property Value System**

**History**

Value

Transfer

New Query

Parcel Number: **946-3485-1-7** Lien Date: **01/01/2006** Owner: **COUNTY OF ALAMEDA**  
 Property Address: **4501 PLEASANTON AVE , PLEASANTON, CA 94566-7001**  
[Parcel History](#)

| Mailing Name                                     | Mailing Address                                    | Document Date | Document Number | Value From Trans Tax | Parcel Count | Use  |
|--|--|---------------|-----------------|----------------------|--------------|------|
| COUNTY OF ALAMEDA<br>c/o COUNTY<br>ADMINISTRATOR | 1221 OAK ST STE 536,<br>OAKLAND, CA 94612-<br>4224 | 11/17/1965    | AX-158873       |                      | 9            | 0300 |

All information on this site is to be assumed accurate for property assessment purposes only, and is based upon the Assessor's knowledge of each property. Caution is advised for use other than its intended purpose.

The Alameda County Intranet site is best viewed in Internet Explorer Version 5.5 or later.  
 Click [here](#) for more information regarding supported browsers.

Copyright © 2001 Alameda County