

Property Detail**Alameda, CA Ron Thomsen, Assessor**

Parcel # (APN): 099 -1352-001-00

Use Description:

Parcel Status:

Owner Name: HEXCEL CX

Mailing Address: 333 LUDLOW ST, STAMFORD CT 69028-781C/O DELOITTE & TOUCHE

Situs Address: N MINES RD, LIVERMORE CA 94550

Legal
Description:**ASSESSMENT**

Total Value: \$1,542,307	Use Code: 400	Zoning:
Land Value: \$1,542,307	Tax Rate Area: 16071	
Impr Value:	Year Assd: 2003	Improve Type:
Other Value:	Property Tax:	Price/SqFt:
% Improved:	Delinquent Yr:	
Exempt Amt:	Exempt Codes:	

SALES HISTORY**Sale 1****Sale 2****Sale 3****Transfer**

Recording Date:				09/25/1996
Recorded Doc #:				96*245787
Recorded Doc Type:				
Transfer Amount:				
Sale 1 Seller (Grantor):				
1st Trst Dd Amt:	Code1:	2nd Trst Dd Amt:		Code2:

PROPERTY CHARACTERISTICS

Lot Acres: 14.780A	Year Built:	Fireplace:
Lot SqFt: 643,941	Effective Yr:	A/C:
Bldg/Liv Area:		Heating:
Units:	Total Rooms:	Pool:
Buildings:	Bedrooms:	Flooring:
Stories:	Baths (Full):	Park Type:
Style:	Baths (Half):	Spaces:
Construct:	Bsmt SqFt:	Site Infflnc:
Quality:	Garage SqFt:	
Building Class:		Timber Preserve:
Condition:		Ag Preserve:
Other:		
Other Rooms:		

ASSESSOR'S MAP 99

Code Area Nos. 16-071

1352 SCALE: 1" = 100'

(A) PM 7277 243/51 (B) PM 5642 184/10

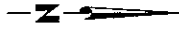

DRAWN: 12-23-98 WL. REVISED: 02-04-99 LGR

FORMERLY FOR BLK. 1075

ADM: 49 SEC: 57 REF: .

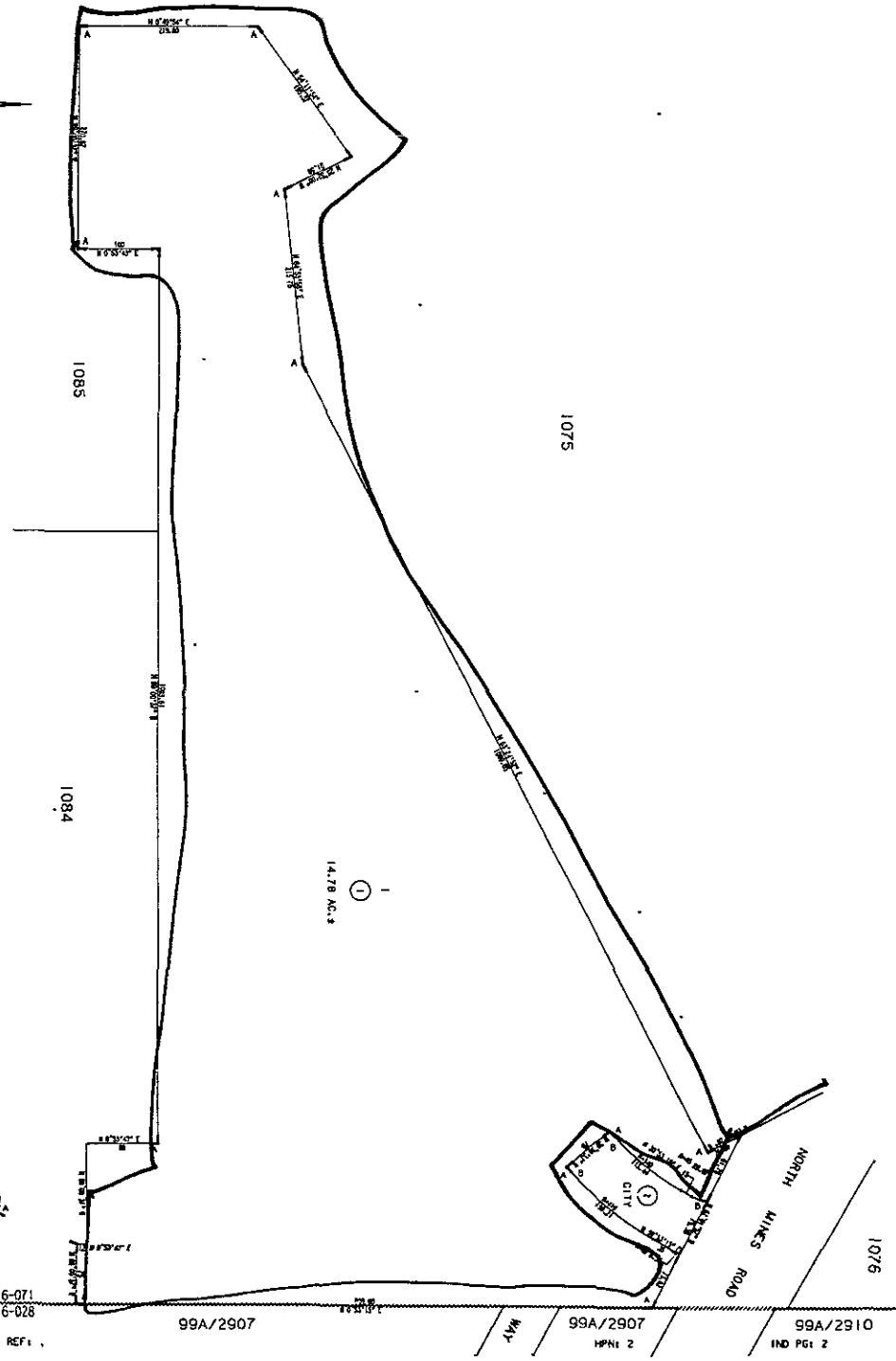

16-071 16-028 99A/2907 99A/2907 HPN: 2 99A/2910 IND PG: 2