

Property Detail

Alameda, CA Ron Thomsen, Assessor

Parcel # (APN): 084A-0112-017-02 Use Description:

Parcel Status:

Owner Name: COUNTY OF ALAMEDA

Mailing Address: 1221 OAK ST #536, OAKLAND CA 94612-4224C/O COUNTY ADMINISTRATOR

Situs Address: 20336 SAN MIGUEL, CASTRO VALLEY CA 94546

Legal Description:

ASSESSMENT

Total Value:	Use Code: 030	Zoning:
Land Value:	Tax Rate Area: 54003	
Impr Value:	Year Assd: 2002	Improve Type:
Other Value:	Property Tax:	Price/SqFt:
% Improved:	Delinquent Yr:	
Exempt Amt:	Exempt Codes:	

SALES HISTORY

	<u>Sale 1</u>	<u>Sale 2</u>	<u>Sale 3</u>	<u>Transfer</u>
Recording Date:				04/09/1963
Recorded Doc #:				AU 059893
Recorded Doc Type:				
Transfer Amount:				
Sale 1 Seller (Grantor):				
1st Trst Dd Amt:	Code1:	2nd Trst Dd Amt:	Code2:	

PROPERTY CHARACTERISTICS

Lot Acres:	Year Built:	Fireplace:
Lot SqFt:	Effective Yr:	A/C:
Bldg/Liv Area:		Heating:
Units:	Total Rooms:	Pool:
Buildings:	Bedrooms:	Flooring:
Stories:	Baths (Full):	Park Type:
Style:	Baths (Half):	Spaces:
Construct:	Bsmt SqFt:	Site Infnce:
Quality:	Garage SqFt:	
Building Class:		Timber Preserve:
Condition:		Ag Preserve:
Other:		
Other Rooms:		

ASSESSOR'S MAP 84A

Code Area Nos. 54-003
54-118
54-125

REV. 2-19-87
8-10-88
4-19-91
4-3-91

112

PLAT OF THE RANCHO SAN LORENZO FINALLY
CONFIRMED TO GUILLERMO CASTRO (LOT 40) (Pat Bk A Pg 142)
SUBDIVISION OF STANTON ACRES (Bk 20-87)

Scale 1in = 60Ft.

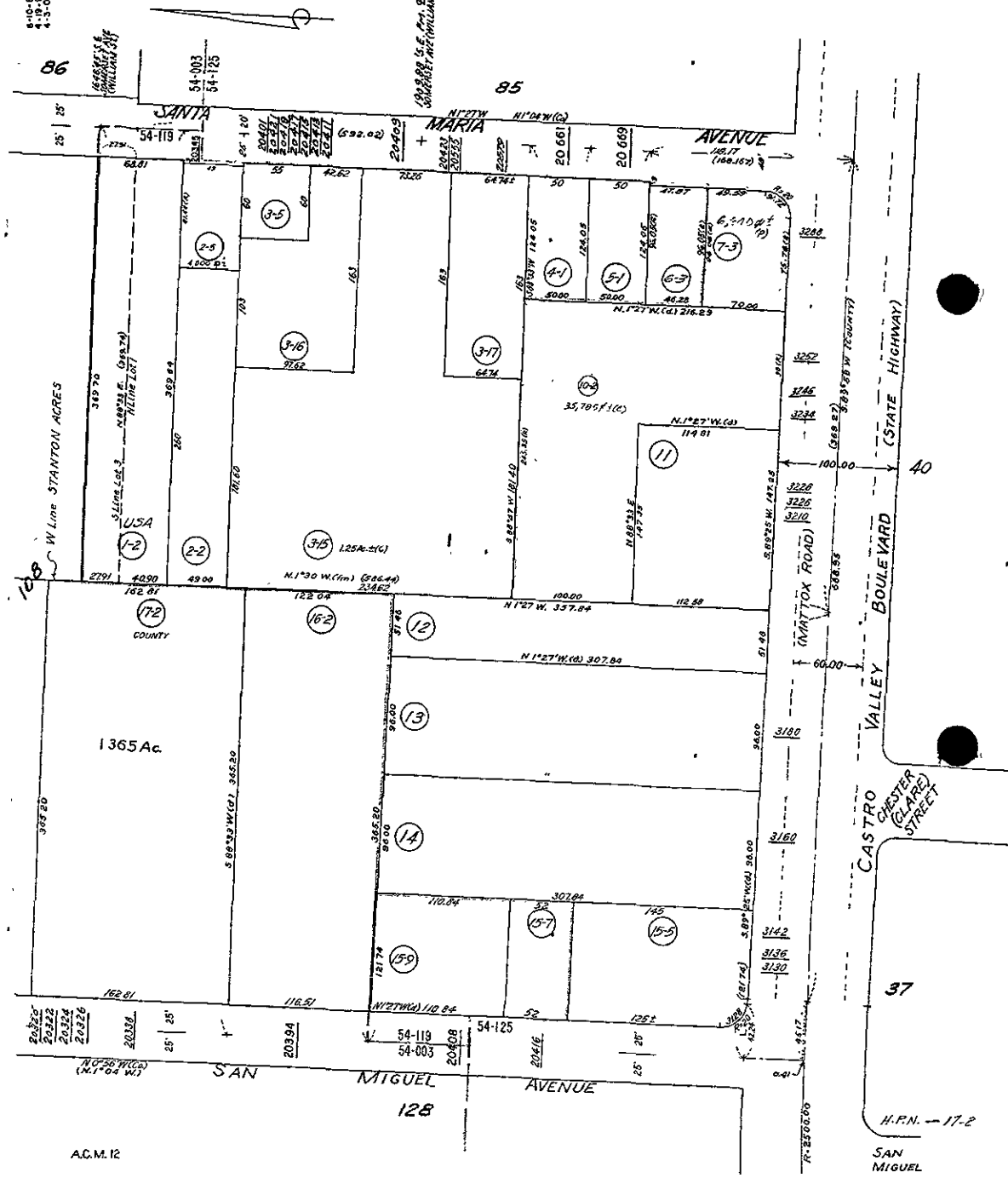

AC.M.12

H.P.N. - 17-2

SAN MIGUEL