



FAX COVER SHEET

To: Ms. Donna Drogos, P.E. From: MICHAEL GARCIA

Company: ACHCSA Date: 2/28/08

Fax: (570) 337-9335 Pages: 3

Phone: (570) 567-6721 CC:

Re: Well Completion Report Release Agreement - 955 Kennedy St. Oakland, CA

Urgent For Review Per Your Request Please Reply For Your Information
Alameda County

• Comments:

FEB 28 2008

Donna,

Environmental Health

I am conducting a Sensitive Receptor Survey for the above mentioned site and am requesting the release of well completion report forms for a well survey.

The applicable tracts are:

- T 025, R 03W, Sect. 6, Tracts M, L, K, N, P, Q
- T 025, R 03W, Sect. 7, Tracts D, C, B, E, F, G
- T 025, R 04W, Sect. 1, Tracts J, R
- T 025, R 04W, Sect. 12, Tracts A, H

Can you please complete the attached release form and fax to , attention: Mike Garcia?

- Thank You,
Any questions, please call me at extension 35.
- Mike Garcia

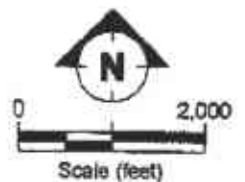
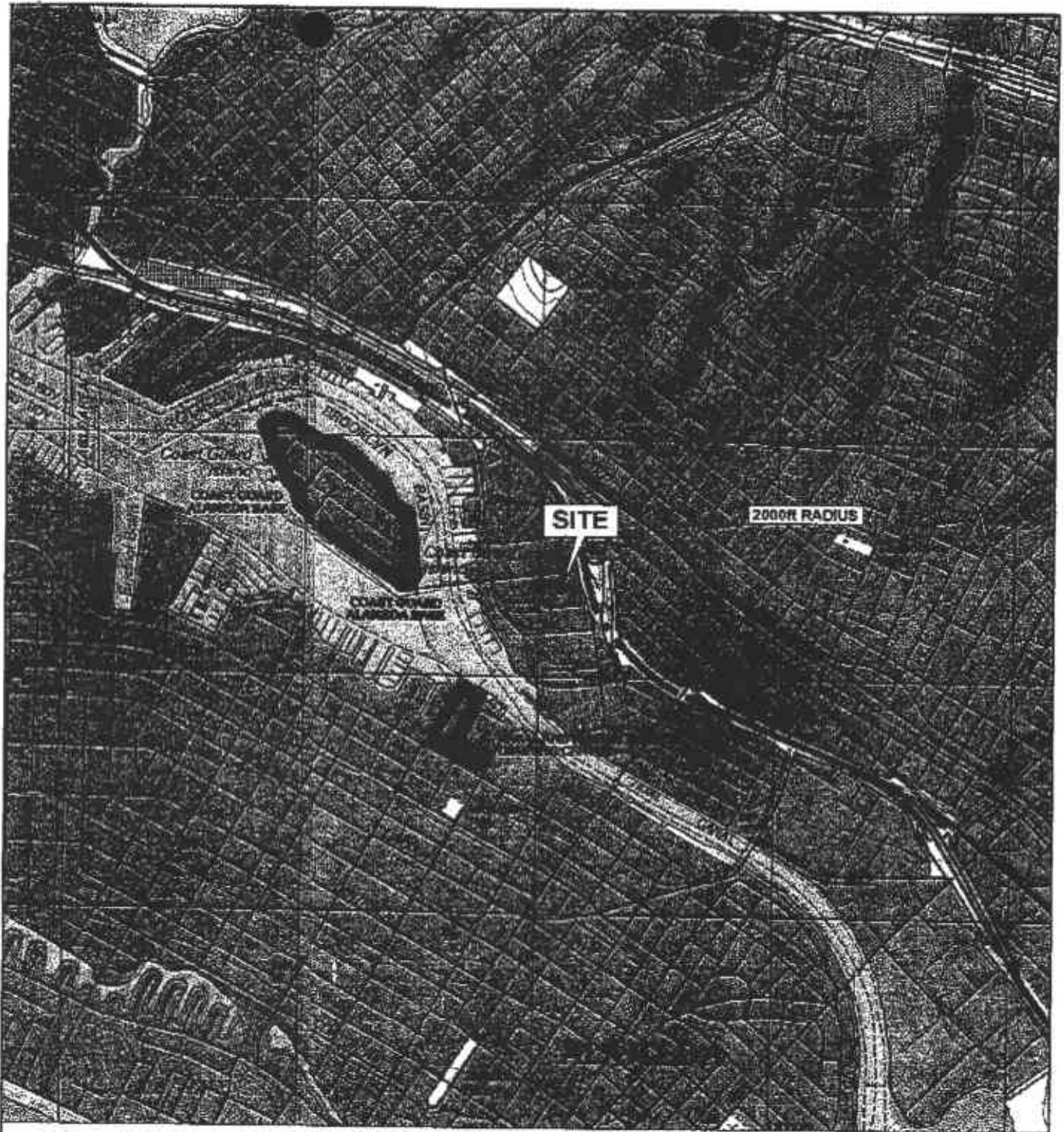

(Map Source: USGS Topography Map)

OAKLAND, CALIFORNIA 94606



REGIONAL AREA MAP
 EARTHGRAINS BAKING COMPANIES, INC.
 955 KENNEDY STREET
 OAKLAND, CALIFORNIA 94606

FIGURE
1