



GETTLER-RYAN INC.

TRANSMITTAL

May 17, 2002
G-R #385161

TO: Mr. James Brownell
Delta Environmental Consultants, Inc.
3164 Gold Camp Drive, Suite 200
Rancho Cordova, California 95670

CC: Ms. Karen Streich
Chevron Products Company
P.O. Box 6004
San Ramon, California 94583

FROM: Deanna L. Harding
Project Coordinator
Gettler-Ryan Inc.
6747 Sierra Court, Suite J
Dublin, California 94568

RE: **Former Chevron Asphalt Plant
Terminal #206265 (100-1067)
Powell @ Landregan
Emeryville, California**

WE HAVE ENCLOSED THE FOLLOWING:

COPIES	DATED	DESCRIPTION
1	May 13, 2002	Groundwater Monitoring and Sampling Report First Semi-Annual - Event of April 1, 2002

COMMENTS:

This report is being sent for your review. Please provide any comments/changes and propose any groundwater monitoring modifications for the next event prior to **May 31, 2002**, at which time the final report will be distributed to the following:

cc: ~~Ms. Susan Hugo, Alameda County Health Care Services, Dept. of Environmental Health, 1153 Harbor Bay Parkway, Suite 250, Alameda, CA 94502-6577~~
Ravi Arulananthum, RWQCB-S.F. Bay Region, 1515 Clay Street, Suite 1400, Oakland, CA 94612
Mr. Dan Nourse, Wareham Development Group, 1120 Nye Street, Suite 400, San Rafael, CA 94901
Mr. Greg Gurs, Gettler-Ryan Inc., 3140 Gold Camp Drive, Suite 170, Rancho Cordova, CA 95670

Enclosures

trans/206265(100-1067)-ks



GETTLER-RYAN INC.

May 13, 2002
G-R Job #385161

Ms. Karen Streich
Chevron Products Company
P.O. Box 6004
San Ramon, CA 94583

RE: First Semi-Annual Event of April 1, 2002
Groundwater Monitoring & Sampling Report
Former Chevron Asphalt Plant Terminal #206265 (100-1067)
Powell @ Landregan
Emeryville, California

Dear Ms. Streich:

This report documents the most recent groundwater monitoring and sampling event performed by Gettler-Ryan Inc. (G-R) at the referenced site. All field work was conducted in accordance with G-R Standard Operating Procedure - Groundwater Sampling (attached).

Static groundwater levels were measured and the wells were checked for the presence of separate-phase hydrocarbons. Static water level data, groundwater elevations, and separate-phase hydrocarbon thickness (if any) are presented in the attached Table 1. A Potentiometric Map is included as Figure 1.

Groundwater samples were collected from the monitoring wells and submitted to a state certified laboratory for analyses. The field data sheets for this event are attached. Analytical results are presented in the table(s) listed below. The chain of custody document and laboratory analytical report are also attached.

Please call if you have any questions or comments regarding this report. Thank you.

Sincerely,

Deanna L. Harding
Project Coordinator

Hagop Kevork
P.E. No. C55734



Figure 1: Groundwater Elevation Map
Table 1: Groundwater Monitoring Data and Analytical Results
Table 2: Groundwater Analytical Results
Attachments: Standard Operating Procedure - Groundwater Sampling
Field Data Sheets
Chain of Custody Document and Laboratory Analytical Reports

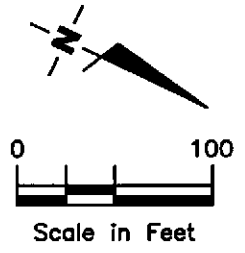
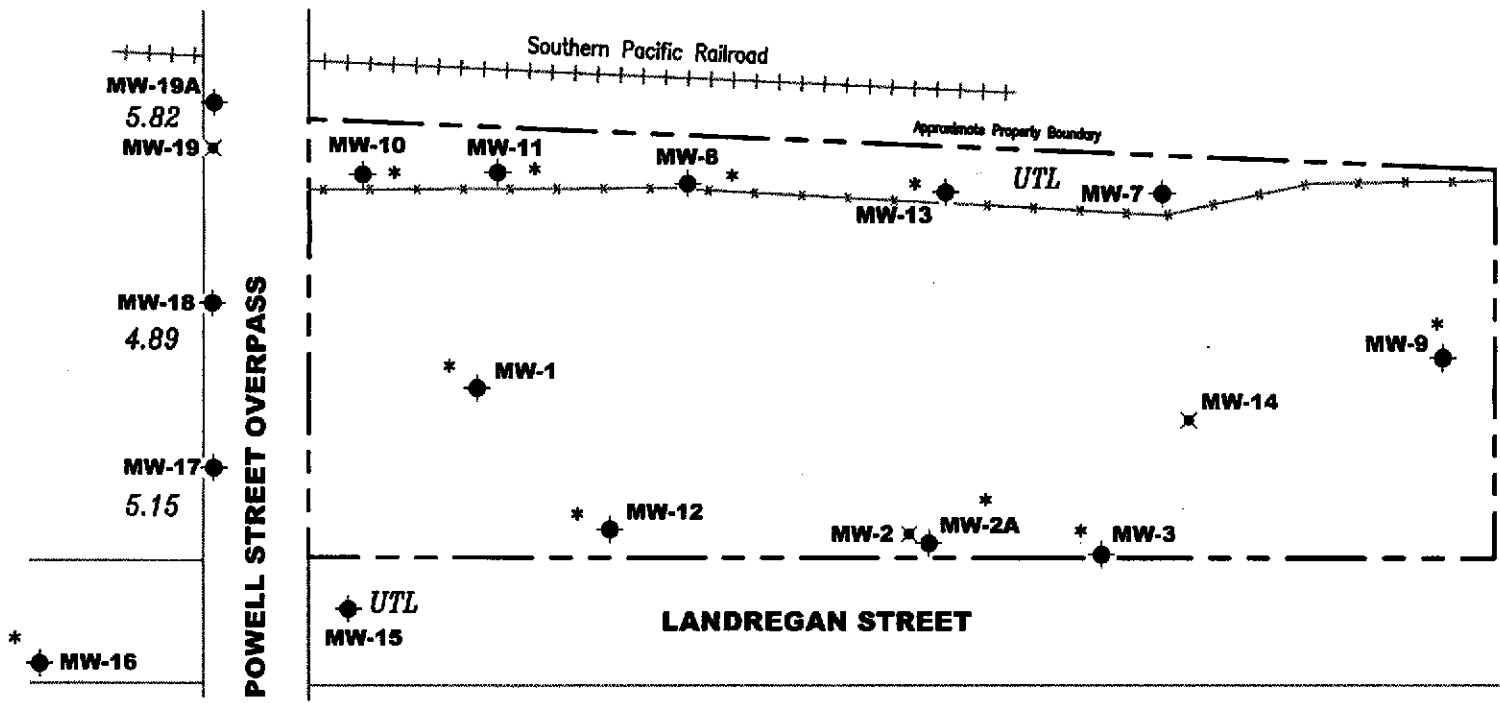

Source: Figure modified from drawing provided by RRM

GETTLER - RYAN INC.
 6747 Sierra Ct., Suite J
 Dublin, CA 94568 (925) 551-7555

GROUNDWATER ELEVATION MAP
 Former Chevron Asphalt Plant #206265 (100-1067)
 Powell @ Landregan
 Emeryville, California

FIGURE
1

JOB NUMBER
385161

REVIEWED BY

DATE
April 1, 2002

REVISED DATE

Table 1
Groundwater Monitoring Data and Analytical Results
Former Chevron Asphalt Plant Terminal #206265 (100-1067)
Powell @ Landregan
Emeryville, California

WELL ID/ DATE	TOC (ft.)	GWE (msl)	DTW (ft.)	SPHT (ft.)	SPH							
					REMOVED (gallons)	TPH-G (ppb)	B (ppb)	T (ppb)	E (ppb)	X (ppb)	MTBE (ppb)	TOG (ppb)
MW-1												
04/26/85	10.67	--	--	--	--	--	99	--	--	6.0	--	--
09/11/87	10.67	--	--	--	--	--	63	--	--	--	--	--
07/07/88	10.67	--	--	--	--	<100	55	--	--	--	--	--
04/13/89	10.67	6.95	3.72	--	--	--	--	--	--	--	--	--
04/14/89	10.67	--	--	--	--	<5,000	34	<5.0	<5.0	<10	--	--
07/31/89	10.67	4.95	5.72	--	--	7,000	57	1.2	<0.2	1.6	--	--
12/08/89	10.67	5.87	4.80	--	--	--	26	0.4	0.9	2.0	--	--
03/21/90	10.67	5.93	4.74	--	--	3,500	120	9.0	3.0	3.0	--	--
06/19/90	10.67	5.92	4.75	--	--	2,700	100	<0.3	<0.3	7.0	--	--
09/20/90	10.67	5.60	5.07	--	--	--	--	--	--	--	--	--
09/21/90	10.67	--	--	--	--	2,200	120	2.0	2.0	0.79	--	--
12/28/90	10.67	5.76	4.91	--	--	720	44	2.0	<0.5	9.0	--	--
05/10/91	10.67	5.37	5.30	--	--	530	47	2.0	0.5	8.0	--	--
08/08/91	10.67	4.82	5.85	--	--	1,400	37	8.3	3.7	12	--	--
11/27/91	10.67	5.54	5.13	--	--	840	16	7.1	4.5	11	--	--
01/29/92	10.67	5.85	4.82	--	--	350	18	9.3	3.7	7.7	--	--
03/26/92	10.67	6.35	4.32	--	--	420 ²	19	2.2	1.2	4.0	--	--
07/23/92	10.67	5.25	5.42	--	--	4,000 ²	50	82	40	160	--	--
10/28/92	10.67	5.11	5.56	--	--	980	36	6.7	3.0	10	--	--
05/04/93	10.67	4.37	6.30	--	--	650	9.4	2.4	1.2	4.5	--	--
01/05/94	10.67	INACCESSIBLE		--	--	--	--	--	--	--	--	--
NOT MONITORED/SAMPLED												
MW-2												
04/26/85	13.78	--	--	--	--	--	<10	--	--	--	--	--
09/11/87	13.78	--	--	--	--	--	--	--	--	--	--	--
07/07/88	13.78	--	--	--	--	<100	<5.0	--	--	--	--	--
04/13/89	13.78	11.16	2.62	--	--	--	--	--	--	--	--	--
04/14/89	13.78	--	--	--	--	<100	<0.2	<0.2	<0.2	<0.4	--	--

Table 1
Groundwater Monitoring Data and Analytical Results
Former Chevron Asphalt Plant Terminal #206265 (100-1067)
Powell @ Landregan
Emeryville, California

WELL ID/ DATE	TOC (ft.)	GWE (msl)	DTW (ft.)	SPHT (ft.)	SPH						MTBE (ppb)	TOG (ppb)
					REMOVED (gallons)	TPH-G (ppb)	B (ppb)	T (ppb)	E (ppb)	X (ppb)		
MW-2 (cont)												
07/31/89	13.78	9.15	4.63	--	--	<100	<0.2	<1.0	<0.2	<0.4	--	--
12/08/89	13.78	7.80	5.98	--	--	--	<0.3	<0.3	<0.3	<0.6	--	--
03/21/90	13.78	7.93	5.85	--	--	<50	<0.3	<0.3	<0.3	<0.6	--	--
06/19/90	13.78	7.83	5.95	--	--	<50	<0.3	<0.3	<0.3	<0.6	--	--
09/20/90	13.78	6.92	6.86	--	--	--	--	--	--	--	--	--
09/21/90	13.78	--	--	--	--	<50	<1.5	<1.5	<1.5	<4.5	--	--
12/28/90	13.78	7.44	6.34	--	--	<50	<0.5	<0.5	<0.5	<0.5	--	--
05/10/91	13.78	7.82	5.96	--	--	<50	<0.5	<0.5	<0.5	<0.5	--	--
08/08/91	13.78	6.12	7.66	--	--	<50	<0.5	<0.5	<0.5	<0.5	--	--
11/27/91	13.78	5.74	8.04	--	--	<50	<0.5	<0.5	<0.5	<0.5	--	--
01/29/92	13.78	7.77	6.01	--	--	<50	<0.5	<0.5	<0.5	<0.5	--	--
03/26/92	13.78	7.68	6.10	--	--	<50	<0.5	<0.5	<0.5	<0.5	--	--
07/23/92	13.78	6.39	7.39	--	--	<50	<0.5	<0.5	<0.5	0.8	--	--
10/28/92	13.78	6.27	7.51	--	--	55	1.3	6.9	1.1	5.1	--	--
05/04/93	13.78	INACCESSIBLE		--	--	--	--	--	--	--	--	--
01/05/94	13.78	INACCESSIBLE		--	--	--	--	--	--	--	--	--
10/24/94	13.78	DRY	--	--	--	--	--	--	--	--	--	--
04/19/95	13.78	11.28	2.51	0.01	--	--	--	--	--	--	--	--
ABANDONED												
MW-2A												
11/06/95	12.45	7.94	4.51	--	--	<50	<0.5	<0.5	<0.5	<0.5	<5.0	--
04/26/96	12.45	8.35	4.10	--	--	<50	<0.5	<0.5	<0.5	<0.5	<5.0	--
10/10/96	12.45	7.13	5.32	--	--	60 ²	<0.5	<0.5	<0.5	<0.5	<5.0	--
04/22/97	12.45	8.50	3.95	--	--	<50	0.8	<0.5	<0.5	<0.5	<5.0	--
10/16/97	12.45	7.77	4.68	--	--	80	<0.5	<0.5	<0.5	<0.5	<5.0	--
05/04/98	12.45	8.91	3.54	--	--	96 ²	<0.5	<0.5	<0.5	<0.5	<2.5	--
10/27/98	12.45	7.31	5.14	--	--	170 ²	<0.5	<0.5	<0.5	9.6	44/<2.0 ⁷	--

Table 1
Groundwater Monitoring Data and Analytical Results
Former Chevron Asphalt Plant Terminal #206265 (100-1067)
Powell @ Landregan
Emeryville, California

WELL ID/ DATE	TOC (ft.)	GWE (msl)	DTW (ft.)	SPHT (ft.)	SPH		B (ppb)	T (ppb)	E (ppb)	X (ppb)	MTBE (ppb)	TOG (ppb)
					REMOVED (gallons)	TPH-G (ppb)						
MW-2A (cont)												
04/15/99	12.45	9.83	2.62	--	--	116	0.609	<0.5	<0.5	<0.5	<5.0	--
11/04/99	12.45	7.38	5.07	--	--	<50	<0.5	<0.5	<0.5	<0.5	<2.5	--
NOT MONITORED/SAMPLED												
MW-3												
04/26/85	11.73	--	--	--	--	--	<10	--	--	--	--	--
09/11/87	11.73	--	--	--	--	--	<0.5	--	--	--	--	--
07/07/88	11.73	--	--	--	--	<100	<5.0	--	--	--	--	--
04/13/89	11.73	9.39	2.34	--	--	--	--	--	--	--	--	--
04/14/89	11.73	--	--	--	--	<100	<0.2	<0.2	<0.2	<0.4	--	<3,000,000
07/31/89	11.73	6.94	4.79	--	--	<100	<0.2	<1.0	<0.2	<0.4	--	--
12/08/89	11.73	8.70	3.03	--	--	--	<0.3	<0.3	<0.3	<0.6	--	--
03/21/90	11.73	9.18	2.55	--	--	<50	<0.3	<0.3	<0.3	<0.6	--	--
06/19/90	11.73	8.97	2.76	--	--	<50	<0.3	<0.3	<0.3	<0.6	--	--
09/20/90	11.73	7.30	4.43	--	--	--	--	--	--	--	--	--
09/21/90	11.73	--	--	--	--	<50	<0.3	<0.3	<0.3	<0.6	--	--
12/28/90	11.73	8.06	3.67	--	--	<50	<0.5	<0.5	<0.5	<0.5	--	--
05/10/91	11.73	8.90	2.83	--	--	<50	<0.5	<0.5	<0.5	<0.5	--	--
08/08/91	11.73	6.64	5.09	--	--	<50	<0.5	<0.5	<0.5	<0.5	--	--
11/27/91	11.73	6.36	5.37	--	--	<50	<0.5	<0.5	<0.5	<0.5	--	--
01/29/92	11.73	8.27	3.46	--	--	<50	<0.5	<0.5	<0.5	<0.5	--	--
03/26/92	11.73	9.63	2.10	--	--	<50	<0.5	<0.5	<0.5	<0.5	--	--
07/23/92	11.73	7.13	4.60	--	--	<50	<0.5	<0.5	<0.5	<0.5	--	--
10/28/92	11.73	6.66	5.07	--	--	92	1.8	12	2.0	10	--	--
05/04/93	11.73	INACCESSIBLE		--	--	--	--	--	--	--	--	--
01/05/94	11.73	INACCESSIBLE		--	--	--	--	--	--	--	--	--
NOT MONITORED/SAMPLED												

Table 1
Groundwater Monitoring Data and Analytical Results
Former Chevron Asphalt Plant Terminal #206265 (100-1067)
Powell @ Landregan
Emeryville, California

WELL ID/ DATE	TOC (ft.)	GWE (msl)	DTW (ft.)	SPH		TPH-G (ppb)	B (ppb)	T (ppb)	E (ppb)	X (ppb)	MTBE (ppb)	TOG (ppb)
				SPHT (ft.)	REMOVED (gallons)							
MW-4												
04/26/85	--	--	--	--	--	3,100	<10	--	--	--	--	--
09/11/87	--	--	--	--	--	--	<0.5	--	--	--	--	--
07/07/88	--	--	--	--	--	<100	<5.0	--	--	--	--	--
04/13/89	--	--	2.12	--	--	--	--	--	--	--	--	--
04/14/89	--	--	--	--	--	380 ¹	<0.5	<1.0	<1.0	<1.0	--	<3,000,000
NOT MONITORED/SAMPLED												
MW-5												
04/26/85	--	--	--	--	--	1,600	<100	--	--	--	--	--
09/11/87	--	--	--	--	--	--	<10	--	--	--	--	--
07/07/88	--	--	--	--	--	<100	<5.0	--	--	--	--	--
04/13/89	--	--	2.79	--	--	--	--	--	--	--	--	--
04/14/89	--	--	--	--	--	4,300 ¹	<0.5	<1.0	<1.0	<1.0	--	<3,000,000
NOT MONITORED/SAMPLED												
MW-6												
04/26/85	--	--	--	--	--	580	<100	--	--	--	--	--
09/11/87	--	--	--	--	--	--	<10	--	--	--	--	--
07/07/88	--	--	--	--	--	8,000	<5.0	--	--	--	--	--
04/13/89	--	--	1.90	--	--	--	--	--	--	--	--	--
04/14/89	--	--	--	--	--	3,300 ¹	<0.5	<1.0	<1.0	<1.0	--	<3,000,000
NOT MONITORED/SAMPLED												
MW-7												
04/26/85	10.47	--	--	--	--	700	ND	--	--	--	--	--
09/11/87	10.47	--	--	--	--	--	<10	--	--	--	--	--
07/07/88	10.47	--	--	--	--	17,000	<5.0	--	--	--	--	--

Table 1
Groundwater Monitoring Data and Analytical Results
Former Chevron Asphalt Plant Terminal #206265 (100-1067)
Powell @ Landregan
Emeryville, California

WELL ID/ DATE	TOC (ft.)	GWE (msl)	DTW (ft.)	SPHT (ft.)	SPH						MTBE (ppb)	TOG (ppb)
					REMOVED (gallons)	TPH-G (ppb)	B (ppb)	T (ppb)	E (ppb)	X (ppb)		
MW-7 (cont)												
04/13/89	10.47	8.57	1.90	--	--	--	--	--	--	--	--	--
04/14/89	10.47	--	--	--	--	<50	<0.5	<1.0	<1.0	<1.0	--	<3,000,000
07/31/89	10.47	6.23	4.24	--	--	160 ¹	<0.1	<0.5	<0.1	<0.2	--	--
07/31/89	10.47	--	--	--	--	100 ¹	<0.1	<0.5	<0.1	<0.2	--	--
12/08/89	10.47	7.82	2.65	--	--	--	<0.3	<0.3	<0.3	<0.6	--	--
03/21/90	10.47	7.71	2.76	--	--	<50	<0.3	<0.3	<0.3	0.6	--	--
06/19/90	10.47	7.23	3.24	--	--	<50	<0.3	<0.3	<0.3	0.6	--	--
09/20/90	10.47	5.90	4.57	--	--	--	--	--	--	--	--	--
09/21/90	10.47	--	--	--	--	<50	1.5	<0.3	<0.3	<0.6	--	--
12/28/90	10.47	7.35	3.12	--	--	<50	0.7	<0.5	<0.5	0.7	--	--
05/10/91	10.47	6.94	3.53	--	--	<50	<0.5	<0.5	<0.5	<0.5	--	--
08/08/91	10.47	5.83	4.64	--	--	<50	<0.5	<0.5	<0.5	<0.5	--	--
11/27/91	10.47	6.81	3.66	--	--	<50	<0.5	<0.5	<0.5	<0.5	--	--
01/29/92	10.47	7.23	3.24	--	--	<50	<0.5	<0.5	<0.5	0.9	--	--
03/26/92	10.47	7.86	2.61	--	--	<50	<0.5	<0.5	<0.5	0.9	--	--
07/23/92	10.47	6.28	4.19	--	--	<50	<0.5	<0.5	<0.5	<0.5	--	--
10/28/92	10.47	6.08	4.39	--	--	<50	<0.5	<0.5	<0.5	<0.5	--	--
05/04/93	10.47	INACCESSIBLE		--	--	--	--	--	--	--	--	--
01/05/94	10.47	INACCESSIBLE		--	--	--	--	--	--	--	--	--
05/13/94	10.47	6.06	4.41	--	--	<50	<0.5	<0.5	<0.5	<0.5	--	--
10/24/94	10.47	5.44	5.03	--	--	<50	<0.5	<0.5	<0.5	<0.5	--	--
04/19/95	10.47	5.94	4.53	--	--	<50	<0.5	<0.5	<0.5	<0.5	--	--
11/06/95	10.47	5.36	5.11	--	--	<50	<0.5	<0.5	<0.5	<0.5	<5.0	--
04/26/96	10.47	6.07	4.40	--	--	<50	<0.5	<0.5	<0.5	<0.5	<5.0	--
10/10/96	10.47	5.45	5.02	--	--	<50	<0.5	<0.5	<0.5	<0.5	<5.0	--
04/22/97	10.47	5.93	4.54	--	--	<50	<0.5	<0.5	<0.5	<0.5	<5.0	--
10/16/97	10.47	6.05	4.42	--	--	<50	<0.5	<0.5	<0.5	<0.5	<5.0	--
05/04/98	10.47	6.05	4.42	--	--	<50	<0.5	<0.5	<0.5	<0.5	<2.5	--
10/27/98	10.47	5.66	4.81	--	--	<50	<0.5	<0.5	<0.5	<0.5	<2.5	--
04/15/99	10.47	6.07	4.40	--	--	<50	<0.5	<0.5	<0.5	<0.5	<5.0	--

Table 1
Groundwater Monitoring Data and Analytical Results
Former Chevron Asphalt Plant Terminal #206265 (100-1067)
Powell @ Landregan
Emeryville, California

WELL ID/ DATE	TOC (ft.)	GWE (msl)	DTW (ft.)	SPHT (ft.)	SPH							
					REMOVED (gallons)	TPH-G (ppb)	B (ppb)	T (ppb)	E (ppb)	X (ppb)	MTBE (ppb)	TOG (ppb)
MW-7 (cont)												
11/04/99	10.47	5.50	4.97	--	--	<50	<0.5	<0.5	<0.5	<0.5	<2.5	--
04/13/00	10.47	INACCESSIBLE	--	--	--	--	--	--	--	--	--	--
10/05/00	10.47	UNABLE TO LOCATE - WELL BURIED DURING CONSTRUCTION										
04/23/01	10.47	UNABLE TO LOCATE - WELL BURIED DURING CONSTRUCTION										
10/04/01	10.47	UNABLE TO LOCATE - WELL BURIED DURING CONSTRUCTION										
04/01/02	10.47	UNABLE TO LOCATE - WELL BURIED DURING CONSTRUCTION										
MW-8												
04/26/85	10.46	--	--	--	--	--	ND	--	--	--	--	--
09/11/87	10.46	--	--	--	--	--	<10	--	--	--	--	--
07/07/88	10.46	--	--	--	--	20,000	<5.0	--	--	--	--	--
04/13/89	10.46	7.66	2.80	--	--	--	--	--	--	--	--	--
04/14/89	10.46	--	--	--	--	<50	<0.5	<1.0	<1.0	<1.0	<3,000	<3,000,000
07/31/89	10.46	4.76	5.70	--	--	<50	<0.1	<0.5	<0.1	<0.2	--	--
12/08/89	10.46	6.33	4.13	--	--	--	<0.3	<0.3	<0.3	<0.6	--	--
03/21/90	10.46	6.39	4.07	--	--	<50	<0.3	<0.3	<0.3	<0.6	--	--
06/19/90	10.46	6.21	4.25	--	--	<50	<0.3	<0.3	<0.3	<0.6	--	--
09/20/90	10.46	5.47	4.99	--	--	--	--	--	--	--	--	--
09/21/90	10.46	--	--	--	--	<50	6.0	<0.3	<0.3	<0.6	--	--
12/28/90	10.46	6.07	4.39	--	--	<50	<0.5	<0.5	<0.5	<0.5	--	--
05/10/91	10.46	6.33	4.13	--	--	<50	<0.5	<0.5	<0.5	<0.5	--	--
08/08/91	10.46	4.93	5.53	--	--	<50	<0.5	<0.5	<0.5	<0.5	--	--
11/27/91	10.46	5.87	4.59	--	--	<50	<0.5	<0.5	<0.5	<0.5	--	--
01/29/92	10.46	5.16	5.30	--	--	<50	<0.5	<0.5	<0.5	<0.5	--	--
03/26/92	10.46	6.87	3.59	--	--	<50	<0.5	<0.5	<0.5	0.7	--	--
07/23/92	10.46	5.40	5.06	--	--	<50	<0.5	<0.5	<0.5	<0.5	--	--
10/28/92	10.46	INACCESSIBLE	--	--	--	--	--	--	--	--	--	--
05/04/93	10.46	INACCESSIBLE	--	--	--	--	--	--	--	--	--	--
01/05/94	10.46	INACCESSIBLE	--	--	--	--	--	--	--	--	--	--

Table 1
Groundwater Monitoring Data and Analytical Results
Former Chevron Asphalt Plant Terminal #206265 (100-1067)
Powell @ Landregan
Emeryville, California

WELL ID/ DATE	TOC (ft.)	GWE (msl)	DTW (ft.)	SPHT (ft.)	SPH REMOVED (gallons)	TPH-G (ppb)	B (ppb)	T (ppb)	E (ppb)	X (ppb)	MTBE (ppb)	TOG (ppb)
MW-8 (cont)												
05/13/94	10.46	4.87	5.59	--	--	<50	<0.5	<0.5	<0.5	<0.5	--	--
10/24/94	10.46	INACCESSIBLE		--	--	--	--	--	--	--	--	--
04/19/95 ³	10.46	--	--	--	--	--	--	--	--	--	--	--
11/06/95	10.46	INACCESSIBLE		--	--	--	--	--	--	--	--	--
04/26/96	10.46	INACCESSIBLE		--	--	--	--	--	--	--	--	--
10/10/96	10.46	INACCESSIBLE		--	--	--	--	--	--	--	--	--
04/22/97	10.46	4.67	5.79	--	--	<50	<0.5	<0.5	<0.5	<0.5	<5.0	--
10/16/97	10.46	5.14	5.32	--	--	<50	<0.5	<0.5	<0.5	<0.5	<5.0	--
05/04/98	10.46	4.91	5.55	--	--	<50	<0.5	<0.5	<0.5	<0.5	<2.5	--
10/27/98	10.46	4.49	5.97	--	--	<50	<0.5	<0.5	<0.5	<0.5	<2.5	--
04/15/99	10.46	5.21	5.25	--	--	<50	<0.5	<0.5	<0.5	<0.5	<5.0	--
11/04/99	10.46	4.04	6.42	--	--	<50	<0.5	<0.5	<0.5	<0.5	<2.5	--
NOT MONITORED/SAMPLED												
MW-9												
04/26/85	--	--	--	--	--	--	--	--	--	--	--	--
09/11/87	--	--	--	--	--	--	--	--	--	--	--	--
07/07/88	--	--	--	--	--	400	--	--	--	--	--	--
05/10/91	UNABLE TO LOCATE		--	--	--	--	--	--	--	--	--	--
NOT MONITORED/SAMPLED												
MW-10												
07/07/88	10.82	--	--	--	--	--	<5.0	--	--	--	--	--
04/14/89	10.82	--	--	--	--	<50	<0.5	<1.0	<1.0	<1.0	--	<3,000,000
07/31/89	10.82	--	--	--	--	<50	<0.1	<0.5	<0.1	<0.2	--	--
12/08/89	10.82	--	--	--	--	--	<0.3	<0.3	<0.3	<0.6	--	--
03/21/90	10.82	6.22	4.60	--	--	<50	<0.3	<0.3	<0.3	<0.6	--	--
06/19/90	10.82	5.93	4.89	--	--	<50	<0.3	<0.3	<0.3	<0.6	--	--

Table 1
Groundwater Monitoring Data and Analytical Results
Former Chevron Asphalt Plant Terminal #206265 (100-1067)
Powell @ Landregan
Emeryville, California

WELL ID/ DATE	TOC (ft.)	GWE (msl)	DTW (ft.)	SPHT (ft.)	SPH								TOG (ppb)
					REMOVED (gallons)	TPH-G (ppb)	B (ppb)	T (ppb)	E (ppb)	X (ppb)	MTBE (ppb)		
MW-10 (cont)													
09/20/90	10.82	5.05	5.77	--	--	--	--	--	--	--	--	--	
09/21/90	10.82	--	--	--	--	<50	<0.3	<0.3	<0.3	<0.6	--	--	
12/28/90	10.82	5.83	4.99	--	--	<50	<0.5	<0.5	<0.5	<0.5	--	--	
05/10/91	10.82	5.02	5.80	--	--	<50	<0.5	<0.5	<0.5	<0.5	--	--	
08/08/91	10.82	4.96	5.86	--	--	<50	<0.5	<0.5	<0.5	<0.5	--	--	
11/27/91	10.82	5.43	5.39	--	--	<50	<0.5	<0.5	<0.5	<0.5	--	--	
01/29/92	10.82	5.38	5.44	--	--	<50	<0.5	<0.5	<0.5	<0.5	--	--	
03/26/92	10.82	5.86	4.96	--	--	<50	<0.5	<0.5	<0.5	<0.5	--	--	
07/23/92	10.82	5.02	5.80	--	--	<50	<0.5	1.8	0.5	1.9	--	--	
10/28/92	10.82	4.76	6.06	--	--	<50	0.6	0.7	<0.5	1.2	--	--	
05/04/93	10.82	INACCESSIBLE	--	--	--	--	--	--	--	--	--	--	
01/05/94	10.82	4.90	5.92	--	--	<50	<0.5	<0.5	<0.5	0.6	--	--	
05/13/94	10.82	5.73	5.09	--	--	140	<0.5	<0.5	<0.5	1.3	--	--	
10/24/94	10.82	4.58	6.24	--	--	<50	<0.5	<0.5	<0.5	<0.5	--	--	
04/19/95	10.82	5.56	5.26	--	--	<50	<0.5	<0.5	<0.5	<0.5	--	--	
11/06/95	10.82	4.57	6.25	--	--	<50	<0.5	<0.5	<0.5	<0.5	<5.0	--	
04/26/96	10.82	INACCESSIBLE	--	--	--	--	--	--	--	--	--	--	
10/10/96	10.82	4.72	6.10	--	--	<50	<0.5	<0.5	<0.5	0.6	34/<5.0 ⁸	--	
04/22/97	10.82	5.32	5.50	--	--	<50	<0.5	<0.5	<0.5	<0.5	<5.0	--	
10/16/97	10.82	5.74	5.08	--	--	<50	<0.5	<0.5	<0.5	<0.5	34	--	
05/04/98	10.82	5.81	5.01	--	--	<50	<0.5	<0.5	<0.5	<0.5	-- ⁴	--	
10/27/98	10.82	5.30	5.52	--	--	<50	<0.5	<0.5	<0.5	<0.5	<2.5	--	
04/15/99	10.82	6.27	4.55	--	--	<50	<0.5	<0.5	<0.5	<0.5	9.45	--	
11/04/99	10.82	4.61	6.21	--	--	<50	<0.5	<0.5	<0.5	<0.5	21	--	
NOT MONITORED/SAMPLED													

Table 1
Groundwater Monitoring Data and Analytical Results
Former Chevron Asphalt Plant Terminal #206265 (100-1067)
Powell @ Landregan
Emeryville, California

WELL ID/ DATE	TOC (ft.)	GWE (msl)	DTW (ft.)	SPHT (ft.)	SPH								
					REMOVED (gallons)	TPH-G (ppb)	B (ppb)	T (ppb)	E (ppb)	X (ppb)	MTBE (ppb)	TOG (ppb)	
MW-11													
07/07/88	11.38	--	--	--	--	--	<5.0	--	--	--	--	--	--
04/14/89	11.38	--	--	--	--	<50	<0.5	<1.0	<1.0	<1.0	<3,000	--	--
07/31/89	11.38	--	--	--	--	<100	<0.2	<0.2	<0.2	<0.2	--	--	--
12/08/89	11.38	--	--	--	--	--	<0.3	<0.3	<0.3	<0.6	--	--	--
03/21/90	11.38	6.56	4.82	--	--	<50	<0.3	<0.3	<0.3	<0.6	--	--	--
06/19/90	11.38	6.24	5.14	--	--	<50	<0.3	<0.3	<0.3	<0.6	--	--	--
09/20/90	11.38	5.27	6.11	--	--	--	--	--	--	--	--	--	--
09/21/90	11.38	--	--	--	--	<50	<0.3	<0.3	<0.3	<0.6	--	--	--
12/28/90	11.38	6.22	5.16	--	--	<50	<0.5	<0.5	<0.5	<0.5	--	--	--
05/10/91	11.38	3.55	7.83	--	--	<50	<0.5	<0.5	<0.5	<0.5	--	--	--
08/08/91	11.38	5.06	6.32	--	--	<50	<0.5	<0.5	<0.5	<0.5	--	--	--
11/27/91	11.38	5.71	5.67	--	--	<50	<0.5	<0.5	<0.5	<0.5	--	--	--
01/29/92	11.38	5.55	5.83	--	--	<50	<0.5	<0.5	<0.5	<0.5	--	--	--
03/26/92	11.38	7.29	4.09	--	--	<50	<0.5	<0.5	<0.5	<0.5	--	--	--
07/23/92	11.38	5.19	6.19	--	--	<50	<0.5	<0.5	<0.5	<0.5	--	--	--
10/28/92	11.38	4.87	6.51	--	--	<50	<0.5	<0.5	<0.5	<0.5	--	--	--
05/04/93	11.38	INACCESSIBLE		--	--	--	--	--	--	--	--	--	--
01/05/94	11.38	INACCESSIBLE		--	--	--	--	--	--	--	--	--	--
05/13/94	11.38	5.71	5.67	--	--	<50	<0.5	<0.5	<0.5	<0.5	--	--	--
10/24/94	11.38	4.59	6.79	--	--	<50	<0.5	<0.5	<0.5	<0.5	--	--	--
04/19/95	11.38	5.69	5.69	--	--	58 ²	0.6	<0.5	<0.5	0.5	--	--	--
11/06/95	11.38	INACCESSIBLE		--	--	--	--	--	--	--	--	--	--
04/26/96	11.38	INACCESSIBLE		--	--	--	--	--	--	--	--	--	--
10/10/96	11.38	INACCESSIBLE		--	--	--	--	--	--	--	--	--	--
04/22/97	11.38	5.44	5.94	--	--	<50	<0.5	<0.5	<0.5	<0.5	<5.0	--	--
10/16/97	11.38	5.90	5.48	--	--	<50	<0.5	<0.5	<0.5	<0.5	18	--	--
05/04/98	11.38	5.86	5.52	--	--	<50	<0.5	<0.5	<0.5	<0.5	-- ⁴	--	--

Table 1
Groundwater Monitoring Data and Analytical Results
Former Chevron Asphalt Plant Terminal #206265 (100-1067)
Powell @ Landregan
Emeryville, California

WELL ID/ DATE	TOC (ft.)	GWE (msl)	DTW (ft.)	SPH								MTBE (ppb)	TOG (ppb)
				SPHT (ft.)	REMOVED (gallons)	TPH-G (ppb)	B (ppb)	T (ppb)	E (ppb)	X (ppb)			
MW-11 (cont)													
10/27/98	11.38	5.23	6.15	--	--	<50	<0.5	<0.5	<0.5	<0.5	<0.5	12/<2.0 ⁷	--
04/15/99	11.38	6.38	5.00	--	--	<50	<0.5	<0.5	<0.5	<0.5	<0.5	<5.0	--
11/04/99	11.38	4.69	6.69	--	--	<50	<0.5	<0.5	<0.5	<0.5	<0.5	9.88	--
NOT MONITORED/SAMPLED													
MW-12													
07/07/88	13.03	--	--	--	--	<100	<5.0	--	--	--	--	--	--
04/14/89	13.03	--	--	--	--	<50	<0.5	<1.0	<1.0	<1.0	--	<3,000,000	--
07/31/89	13.03	--	--	--	--	<100	<0.1	<0.5	<0.1	<0.2	--	--	--
12/08/89	13.03	--	--	--	--	--	<0.3	<0.3	<0.3	<0.6	--	--	--
03/21/90	13.03	6.27	6.76	--	--	<50	<0.3	<0.3	<0.3	<0.3	--	--	--
06/19/90	13.03	6.41	6.62	--	--	<50	<0.3	<0.3	<0.3	<0.3	--	--	--
09/20/90	13.03	8.03	5.00	--	--	--	--	--	--	--	--	--	--
09/21/90	13.03	--	--	--	--	<50	<0.3	<0.3	<0.3	<0.3	--	--	--
12/28/90	13.03	6.41	6.62	--	--	<50	<0.5	<0.5	<0.5	<0.5	--	--	--
05/10/91	13.03	6.55	6.48	--	--	<50	<0.5	<0.5	<0.5	<0.5	--	--	--
08/08/91	13.03	5.02	8.01	--	--	<50	<0.5	<0.5	<0.5	<0.5	--	--	--
11/27/91	13.03	5.08	7.95	--	--	<50	<0.5	<0.5	<0.5	<0.5	--	--	--
01/29/92	13.03	5.35	7.68	--	--	<50	<0.5	<0.5	<0.5	1.0	--	--	--
03/26/92	13.03	6.43	6.60	--	--	<50	<0.5	<0.5	<0.5	<0.5	--	--	--
07/23/92	13.03	UNABLE TO LOCATE		--	--	--	--	--	--	--	--	--	--
NOT MONITORED/SAMPLED													
MW-13													
03/21/90	11.15	7.07	4.08	--	--	480	<0.3	<0.3	1.0	5.0	--	--	--
06/19/90	11.15	6.81	4.34	--	--	180	<0.3	<0.3	0.8	3.0	--	--	--
09/20/90	11.15	5.84	5.31	--	--	150	<0.3	<0.3	<0.3	0.54	--	--	--
12/28/90	11.15	6.36	4.79	--	--	160	<0.5	<0.5	<0.5	1.0	--	--	--

Table 1
Groundwater Monitoring Data and Analytical Results
Former Chevron Asphalt Plant Terminal #206265 (100-1067)
Powell @ Landregan
Emeryville, California

WELL ID/ DATE	TOC (ft.)	GWE (msl)	DTW (ft.)	SPHT (ft.)	SPH						MTBE (ppb)	TOG (ppb)
					REMOVED (gallons)	TPH-G (ppb)	B (ppb)	T (ppb)	E (ppb)	X (ppb)		
MW-13 (cont)												
05/10/91	11.15	6.95	4.20	--	--	110	<0.5	<0.5	<0.5	2.0	--	--
08/08/91 ³	11.15	6.02	5.13	--	--	220	<0.5	<0.5	<0.5	1.8	--	--
11/27/91	11.15	6.43	4.72	--	--	70	<0.5	<0.5	<0.5	1.2	--	--
01/29/92	11.15	6.46	4.69	--	--	150	<0.5	<0.5	3.1	7.1	--	--
03/26/92	11.15	7.11	4.04	--	--	<50	<0.5	<0.5	<0.5	<0.5	--	--
07/23/92	11.15	6.03	5.12	--	--	190	<0.5	<0.5	<0.5	2.1	--	--
10/28/92	11.15	5.85	5.30	--	--	190	<0.5	<0.5	<0.5	2.0	--	--
05/04/93	11.15	INACCESSIBLE		--	--	--	--	--	--	--	--	--
01/05/94	11.15	INACCESSIBLE		--	--	--	--	--	--	--	--	--
05/13/94	11.15	5.87	5.28	--	--	220	<0.5	1.2	<0.5	1.7	--	--
10/24/94	11.15	5.11	6.04	--	--	<50	<0.5	<0.5	<0.5	<0.5	--	--
04/19/95	11.15	5.78	5.37	--	--	140 ²	<0.5	<0.5	<0.5	1.2	--	--
11/06/95	11.15	5.02	6.13	--	--	<50	<0.5	<0.5	<0.5	<0.5	<5.0	--
04/26/96	11.15	5.93	5.22	--	--	<50	<0.5	<0.5	<0.5	<0.5	<5.0	--
10/10/96	11.15	INACCESSIBLE		--	--	--	--	--	--	--	--	--
04/22/97	11.15	5.69	5.46	--	--	<50	<0.5	<0.5	<0.5	<0.5	<5.0	--
10/16/97	11.15	5.98	5.17	--	--	<50	<0.5	<0.5	<0.5	<0.5	<5.0	--
05/04/98	11.15	5.94	5.21	--	--	<50	<0.5	<0.5	<0.5	<0.5	<2.5	--
10/27/98	11.15	5.44	5.71	--	--	<50	<0.5	<0.5	<0.5	<0.5	<2.5	--
04/15/99	11.15	INACCESSIBLE		--	--	--	--	--	--	--	--	--
11/04/99	11.15	5.09	6.06	--	--	<50	<0.5	<0.5	<0.5	<0.5	<2.5	--
NOT MONITORED/SAMPLED												
MW-14												
03/21/90	9.78	8.87	0.91	--	--	170	<0.3	<0.3	<0.4	2.0	--	--
06/19/90	9.78	8.75	1.03	--	--	77	<0.3	<0.3	<0.3	<0.6	--	--
09/20/90	9.78	7.25	2.53	--	--	<50	<0.3	<0.3	<0.3	<0.6	--	--
12/28/90	9.78	8.17	1.61	--	--	<50	<0.5	<0.5	<0.5	<0.5	--	--
05/10/91	9.78	8.56	1.22	--	--	<50	<0.5	<0.5	<0.5	<0.5	--	--

Table 1
Groundwater Monitoring Data and Analytical Results
Former Chevron Asphalt Plant Terminal #206265 (100-1067)
Powell @ Landregan
Emeryville, California

WELL ID/ DATE	TOC (ft.)	GWE (msl)	DTW (ft.)	SPHT (ft.)	SPH						MTBE (ppb)	TOG (ppb)
					REMOVED (gallons)	TPH-G (ppb)	B (ppb)	T (ppb)	E (ppb)	X (ppb)		
MW-14 (cont)												
08/08/91	9.78	7.33	2.45	--	--	<50	<0.5	<0.5	<0.5	<0.5	--	--
11/27/91	9.78	7.19	2.59	--	--	<50	<0.5	<0.5	<0.5	<0.5	--	--
01/29/92	9.78	8.68	1.10	--	--	<50	<0.5	<0.5	<0.5	<0.5	--	--
03/26/92	9.78	9.04	0.74	--	--	<50	<0.5	<0.5	<0.5	<0.5	--	--
07/23/92	9.78	7.48	2.30	--	--	<50	0.6	<0.5	<0.5	0.8	--	--
10/28/92	9.78	7.02	2.76	--	--	56	0.7	4.0	0.8	3.8	--	--
ABANDONED												
MW-15												
03/21/90	11.01	6.29	4.72	--	--	<50	<0.3	<0.3	<0.3	<0.6	--	--
06/19/90	11.01	6.23	4.78	--	--	<50	<0.3	<0.3	<0.3	<0.6	--	--
09/20/90	11.01	6.03	4.98	--	--	<50	<0.3	<0.3	<0.3	<0.6	--	--
12/28/90	11.01	6.17	4.84	--	--	<50	<0.5	<0.5	<0.5	<0.5	--	--
05/10/91	11.01	6.43	4.58	--	--	<50	<0.5	<0.5	<0.5	<0.5	--	--
08/08/91	11.01	5.98	5.03	--	--	<50	<0.5	<0.5	<0.5	<0.5	--	--
11/27/91	11.01	5.13	5.88	--	--	<50	<0.5	<0.5	<0.5	<0.5	--	--
01/29/92	11.01	6.19	4.82	--	--	<50	1.9	2.6	0.8	2.6	--	--
03/26/92	11.01	6.66	4.35	--	--	<50	<0.5	<0.5	<0.5	<0.5	--	--
07/23/92	11.01	5.97	5.04	--	--	<50	<0.5	<0.5	<0.5	0.5	--	--
10/28/92	11.01	5.84	5.17	--	--	<50	<0.5	<0.5	<0.5	<0.5	--	--
05/04/93	11.01	INACCESSIBLE		--	--	--	--	--	--	--	--	--
01/05/94	11.01	INACCESSIBLE		--	--	--	--	--	--	--	--	--
05/13/94	11.01	6.51	4.50	--	--	110	<0.5	0.7	<0.5	2.0	--	--
10/24/94	11.01	5.84	5.17	--	--	<50	2.3	1.1	<0.5	<0.5	--	--
04/19/95	11.01	6.24	4.77	--	--	<50	<0.5	<0.5	<0.5	<0.5	--	--
11/06/95	11.01	5.73	5.28	--	--	<50	<0.5	<0.5	<0.5	<0.5	<5.0	--
04/26/96	11.01	6.41	4.60	--	--	<50	<0.5	<0.5	<0.5	<0.5	<5.0	--
10/10/96	11.01	5.79	5.22	--	--	<50	<0.5	<0.5	<0.5	<0.5	<5.0	--
04/22/97	11.01	6.16	4.85	--	--	<50	<0.5	<0.5	<0.5	<0.5	<5.0	--

Table 1
Groundwater Monitoring Data and Analytical Results
Former Chevron Asphalt Plant Terminal #206265 (100-1067)
Powell @ Landregan
Emeryville, California

WELL ID/ DATE	TOC (ft.)	GWE (msl)	DTW (ft.)	SPHT (ft.)	SPH								
					REMOVED (gallons)	TPH-G (ppb)	B (ppb)	T (ppb)	E (ppb)	X (ppb)	MTBE (ppb)	TOG (ppb)	
MW-15 (cont)													
10/16/97	11.01	6.19	4.82	--	--	<50	<0.5	<0.5	<0.5	<0.5	<5.0	--	
05/04/98	11.01	7.02	3.99	--	--	<50	<0.5	<0.5	<0.5	<0.5	<2.5	--	
10/27/98	11.01	INACCESSIBLE		--	--	--	--	--	--	--	--	--	
04/15/99	11.01	5.26	5.75	--	--	--	--	--	--	--	--	--	
11/04/99	11.01	4.83	6.18	--	--	<50	<0.5	<0.5	<0.5	<0.5	<2.5	--	
04/13/00	11.01	4.09	6.92	0.00	0.00	<50	<0.50	<0.50	<0.50	<0.50	<2.5	--	
10/06/00	11.01	UNABLE TO LOCATE - CEMENTED OVER DURING CONSTRUCTION						--	--	--	--	--	--
04/23/01	11.01	UNABLE TO LOCATE - CEMENTED OVER DURING CONSTRUCTION						--	--	--	--	--	--
10/04/01	11.01	UNABLE TO LOCATE - CEMENTED OVER DURING CONSTRUCTION						--	--	--	--	--	--
04/01/02	11.01	UNABLE TO LOCATE - CEMENTED OVER DURING CONSTRUCTION						--	--	--	--	--	--
MW-16													
03/21/90	11.11	5.27	5.84	--	--	<50	<0.3	<0.3	<0.3	<0.6	--	--	
06/19/90	11.11	5.21	5.90	--	--	<50	<0.3	<0.3	<0.3	<0.6	--	--	
09/20/90	11.11	4.75	6.36	--	--	<50	<0.3	<0.3	<0.3	<0.6	--	--	
12/28/90	11.11	5.13	5.98	--	--	<50	<0.5	<0.5	<0.5	<0.5	--	--	
05/10/91	11.11	5.22	5.89	--	--	<50	<0.5	<0.5	<0.5	<0.5	--	--	
08/08/91	11.11	4.83	6.28	--	--	<50	<0.5	<0.5	<0.5	<0.5	--	--	
11/27/91	11.11	5.49	5.62	--	--	<50	<0.5	<0.5	<0.5	<0.5	--	--	
01/29/92	11.11	5.23	5.88	--	--	65	3.6	6.2	1.9	6.6	--	--	
03/26/92	11.11	5.55	5.56	--	--	270	21	27	9.5	41	--	--	
07/23/92	11.11	4.82	6.29	--	--	<50	<0.5	<0.5	<0.5	0.7	--	--	
10/28/92	11.11	4.82	6.29	--	--	<50	0.9	1.4	<0.5	1.1	--	--	
05/04/93	11.11	5.36	5.75	--	--	51	<0.5	1.0	0.6	1.7	--	--	
01/05/94	11.11	INACCESSIBLE		--	--	--	--	--	--	--	--	--	
NOT MONITORED/SAMPLED													

Table 1
Groundwater Monitoring Data and Analytical Results
Former Chevron Asphalt Plant Terminal #206265 (100-1067)
Powell @ Landregan
Emeryville, California

WELL ID/ DATE	TOC (ft.)	GWE (mst)	DTW (ft.)	SPHT (ft.)	SPH		B (ppb)	T (ppb)	E (ppb)	X (ppb)	MTBE (ppb)	TOG (ppb)
					REMOVED (gallons)	TPH-G (ppb)						
MW-17												
03/21/90	10.41	4.80	5.61	--	--	<50	<0.3	<0.3	<0.3	<0.6	--	--
06/19/90	10.41	--	--	--	--	<50	<0.3	<0.3	<0.3	<0.6	--	--
09/20/90	10.41	4.39	6.02	--	--	<50	<0.3	<0.3	<0.3	<0.6	--	--
12/28/90	10.41	4.68	5.73	--	--	<50	<0.5	<0.5	<0.5	<0.5	--	--
05/10/91	10.41	4.76	5.65	--	--	<50	<0.5	<0.5	<0.5	0.8	--	--
08/08/91	10.41	4.47	5.94	--	--	82	1.9	2.5	0.9	5.4	--	--
11/27/91	10.41	4.41	6.00	--	--	<50	<0.5	<0.5	<0.5	<0.5	--	--
01/29/92	10.41	4.80	5.61	--	--	<50	<0.5	0.9	<0.5	0.5	--	--
03/26/92	10.41	5.10	5.31	--	--	<50	<0.5	<0.5	<0.5	<0.5	--	--
07/23/92	10.41	4.44	5.97	--	--	<50	<0.5	<0.5	<0.5	<0.5	--	--
10/28/92	10.41	4.45	5.96	--	--	78	1.0	7.1	1.4	6.5	--	--
05/04/93	10.41	2.88	7.53	--	--	60	0.8	1.7	1.1	3.0	--	--
01/05/94	10.41	4.91	5.50	--	--	<50	<0.5	0.7	<0.5	<0.5	--	--
05/13/94	10.41	5.24	5.17	--	--	<50	<0.5	<0.5	<0.5	<0.5	--	--
10/24/94	10.41	4.33	6.08	--	--	<50	<0.5	<0.5	<0.5	<0.5	--	--
04/19/95	10.41	4.93	5.48	--	--	<50	<0.5	<0.5	<0.5	<0.5	--	--
11/06/95	10.41	4.41	6.00	--	--	<50	<0.5	<0.5	<0.5	<5.0	--	--
04/26/96	10.41	4.96	5.45	--	--	<50	<0.5	<0.5	<0.5	<5.0	--	--
10/10/96	10.41	4.69	5.72	--	--	<50	<0.5	<0.5	<0.5	<0.5	<5.0	--
04/22/97	10.41	5.03	5.38	--	--	<50	<0.5	<0.5	<0.5	<0.5	<5.0	--
10/16/97	10.41	5.05	5.36	--	--	<50	<0.5	<0.5	<0.5	<0.5	<5.0	--
05/04/98	10.41	5.13	5.28	--	--	<50	<0.5	<0.5	<0.5	<0.5	<2.5	--
10/27/98	10.41	INACCESSIBLE		--	--	--	--	--	--	--	--	--
04/15/99	10.41	INACCESSIBLE		--	--	--	--	--	--	--	--	--
11/04/99	10.41	4.69	5.72	--	--	<50	<0.5	<0.5	<0.5	<0.5	<2.5	--
04/13/00	10.41	5.33	5.08	0.00	0.00	<50	<0.50	<0.50	<0.50	<0.50	<2.5	--
10/05/00	10.41	4.80	5.61	0.00	0.00	<50	<0.50	<0.50	<0.50	<0.50	<2.5	--
04/23/01	10.41	5.13	5.28	0.00	0.00	<50	<0.50	<0.50	<0.50	<0.50	<2.5	--
10/04/01	10.41	4.53	5.88	0.00	0.00	<50	<0.50	<0.50	<0.50	<1.5	<2.5	--
04/01/02	10.41	5.15	5.26	0.00	0.00	<50	<0.50	<0.50	<0.50	<1.5	<2.5	--

Table 1
Groundwater Monitoring Data and Analytical Results
Former Chevron Asphalt Plant Terminal #206265 (100-1067)
Powell @ Landregan
Emeryville, California

WELL ID/ DATE	TOC (ft.)	GWE (msl)	DTW (ft.)	SPHT (ft.)	SPH REMOVED (gallons)	TPH-G (ppb)	B (ppb)	T (ppb)	E (ppb)	X (ppb)	MTBE (ppb)	TOG (ppb)
MW-18												
03/21/90	9.80	4.65	5.15	--	--	<50	<0.3	<0.3	<0.3	<0.6	--	--
06/19/90	9.80	4.61	5.19	--	--	<50	<0.3	<0.3	<0.3	<0.6	--	--
09/20/90	9.80	4.26	5.54	--	--	<50	<0.3	<0.3	<0.3	<0.6	--	--
12/28/90	9.80	4.54	5.26	--	--	<50	<0.5	<0.5	<0.5	<0.5	--	--
05/10/91	9.80	4.62	5.18	--	--	<50	<0.5	<0.5	<0.5	<0.5	--	--
08/08/91	9.80	4.35	5.45	--	--	52	<0.5	<0.5	<0.5	<0.5	--	--
11/27/91	9.80	4.56	5.24	--	--	<50	0.6	1.5	0.6	2.1	--	--
01/29/92	9.80	4.68	5.12	--	--	67	3.7	5.2	1.5	5.0	--	--
03/26/92	9.80	4.96	4.84	--	--	80	<0.5	<0.5	<0.5	0.8	--	--
07/23/92	9.80	4.31	5.49	--	--	50	1.3	2.1	0.5	3.0	--	--
10/28/92	9.80	4.33	5.47	--	--	54	<0.5	1.3	<0.5	1.1	--	--
05/04/93	9.80	4.73	5.07	--	--	<50	<0.5	<0.5	<0.5	<1.5	--	--
01/05/94	9.80	4.75	5.05	--	--	<50	<0.5	0.5	<0.5	0.6	--	--
05/13/94	9.80	5.04	4.76	--	--	<50	<0.5	<0.5	<0.5	<0.5	--	--
10/24/94	9.80	4.15	5.65	--	--	<50	<0.5	<0.5	<0.5	<0.5	--	--
04/19/95	9.80	4.70	5.10	--	--	<50	<0.5	<0.5	<0.5	<0.5	--	--
11/06/95	9.80	4.23	5.57	--	--	<50	<0.5	<0.5	<0.5	<0.5	<5.0	--
04/26/96	9.80	4.73	5.07	--	--	<50	<0.5	<0.5	<0.5	<0.5	<5.0	--
10/10/96	9.80	INACCESSIBLE		--	--	--	--	--	--	--	--	--
04/22/97	9.80	4.77	5.03	--	--	<50	<0.5	<0.5	<0.5	<0.5	<5.0	--
10/16/97	9.80	3.82	5.98	--	--	<50	<0.5	<0.5	<0.5	<0.5	<5.0	--
05/04/98	9.80	4.89	4.91	--	--	<50	<0.5	<0.5	<0.5	<0.5	<0.5	-- ⁴
10/27/98	9.80	4.70	5.10	--	--	<50	<0.5	<0.5	<0.5	<0.5	<2.5	--
04/15/99	9.80	5.05	4.75	--	--	<50	<0.5	<0.5	<0.5	<0.5	<5.0	--
11/04/99	9.80	4.43	5.37	--	--	<50	<0.5	<0.5	<0.5	<0.5	<2.5	--
04/13/00	9.80	5.16	4.64	0.00	0.00	INACCESSIBLE ⁶	--	--	--	--	--	--
10/05/00	9.80	4.55	5.25	0.00	0.00	<50	<0.50	<0.50	<0.50	<0.50	<2.5	--
04/23/01	9.80	4.89	4.91	0.00	0.00	<50	<0.50	<0.50	<0.50	<0.50	<2.5	--
10/04/01	9.80	4.33	5.47	0.00	0.00	<50	<0.50	<0.50	<0.50	<1.5	<2.5	--
04/01/02	9.80	4.89	4.91	0.00	0.00	<50	<0.50	<0.50	<0.50	<1.5	<2.5	--

Table 1
Groundwater Monitoring Data and Analytical Results
Former Chevron Asphalt Plant Terminal #206265 (100-1067)
Powell @ Landregan
Emeryville, California

WELL ID/ DATE	TOC (ft.)	GWE (msl)	DTW (ft.)	SPHT (ft.)	SPH		B (ppb)	T (ppb)	E (ppb)	X (ppb)	MTBE (ppb)	TOG (ppb)
					REMOVED (gallons)	TPH-G (ppb)						
MW-19												
03/21/90	8.45	3.45	5.00	--	--	<50	<0.3	<0.3	<0.3	<0.6	--	--
06/19/90	8.45	3.39	5.06	--	--	<50	<0.3	<0.3	<0.3	<0.6	--	--
09/20/90	8.45	3.20	5.25	--	--	<50	<0.3	<0.3	<0.3	<0.6	--	--
12/28/90	8.45	3.38	5.07	--	--	66	<0.5	<0.5	<0.5	<0.5	--	--
05/10/91 ³	8.45	3.43	5.02	--	--	60	<0.5	<0.5	<0.5	<0.5	--	--
08/08/91	8.45	3.28	5.17	--	--	58	<0.5	<0.5	<0.5	<0.5	--	--
11/27/91	8.45	3.39	5.06	--	--	<50	<0.5	<0.5	<0.5	<0.5	--	--
01/29/92	8.45	3.52	4.93	--	--	<50	1.7	2.6	0.7	2.1	--	--
03/26/92	8.45	3.66	4.79	--	--	80	<0.5	<0.5	<0.5	<0.5	--	--
07/23/92	8.45	3.23	5.22	--	--	70	0.6	0.5	<0.5	1.5	--	--
10/28/92	8.45	3.29	5.16	--	--	170	4.3	28	5.1	24	--	--
05/04/93	8.45	3.52	4.93	--	--	120	2.0	4.7	2.8	8.1	--	--
01/05/94	8.45	3.54	4.91	--	--	<50	2.0	1.4	1.7	2.5	--	--
05/13/94	8.45	4.27	4.18	--	--	<50	<0.5	0.9	<0.5	<0.5	--	--
10/24/94	8.45	3.60	4.85	--	--	<50	<0.5	<0.5	<0.5	<0.5	--	--
04/19/95	8.45	4.25	4.20	--	--	270 ²	<0.5	<0.5	<0.5	<0.5	--	--
ABANDONED												
MW-19A												
11/06/95	9.96	5.11	4.85	--	--	420	<0.5	<0.5	<0.5	<0.5	<5.0	--
04/26/96	9.96	5.78	4.18	--	--	<50	<0.5	<0.5	<0.5	<0.5	<5.0	--
10/10/96	9.96	5.40	4.56	--	--	610 ²	<0.5	<0.5	<0.5	<0.5	21	--
04/22/97	9.96	5.79	4.17	--	--	43 ²	<0.5	<0.5	<0.5	<0.5	<5.0	--
10/16/97	9.96	5.83	4.13	--	--	380	<0.5	<0.5	<0.5	<0.5	22	--
05/04/98	9.96	5.93	4.03	--	--	200 ²	<0.5	<0.5	<0.5	<0.5	--	--
05/04/98	9.96	5.93	4.03	--	--	--	--	--	--	--	<2.0	--
10/27/98	9.96	5.75	4.21	--	--	170 ²	<0.5	<0.5	<0.5	<0.5	12/<2.0 ⁷	--
04/15/99	9.96	INACCESSIBLE		--	--	--	--	--	--	--	--	--
11/04/99	9.96	5.45	4.51	--	--	290	<0.5	<0.5	<0.5	<0.5	26.8/<0.5 ^{5,7}	--

Table 1
Groundwater Monitoring Data and Analytical Results
Former Chevron Asphalt Plant Terminal #206265 (100-1067)
Powell @ Landregan
Emeryville, California

WELL ID/ DATE	TOC (ft.)	GWE (msl)	DTW (ft.)	SPHT (ft.)	SPH		B (ppb)	T (ppb)	E (ppb)	X (ppb)	MTBE (ppb)	TOG (ppb)
					REMOVED (gallons)	TPH-G (ppb)						
MW-19A (cont)												
04/13/00	9.96	6.81	3.15	0.00	0.00	<50	<0.50	<0.50	<0.50	<0.50	<2.5	--
10/05/00	9.96	5.51	4.45	0.00	0.00	130 ¹⁰	<0.50	<0.50	<0.50	<0.50	26/<2.0 ⁹	--
04/23/01	9.96	5.89	4.07	0.00	0.00	100 ¹⁰	<0.50	<0.50	<0.50	<0.50	3.4/<2.0 ¹¹	--
10/04/01	9.96	5.28	4.68	0.00	0.00	380	<0.50	<0.50	<0.50	<1.5	<2.5	--
04/01/02	9.96	5.82	4.14	0.00	0.00	310	<0.50	<0.50	<0.50	<1.5	<2.5	--
BAILER BLANK												
05/10/91	--	--	--	--	--	<50	<0.5	<0.5	<0.5	<0.5	--	--
08/08/91	--	--	--	--	--	<50	<0.5	<0.5	<0.5	<0.5	--	--
11/27/91	--	--	--	--	--	<50	<0.5	<0.5	<0.5	<0.5	--	--
01/29/92	--	--	--	--	--	<50	<0.5	<0.5	<0.5	<0.5	--	--
03/26/92	--	--	--	--	--	<50	<0.5	<0.5	<0.5	<0.5	--	--
07/23/92	--	--	--	--	--	<50	<0.5	<0.5	<0.5	<0.5	--	--
10/28/92	--	--	--	--	--	<50	<0.5	<0.5	<0.5	<0.5	--	--
05/04/93	--	--	--	--	--	<50	<0.5	<0.5	<0.5	<1.5	--	--
01/05/94	--	--	--	--	--	<50	<0.5	<0.5	<0.5	<0.5	--	--
05/13/94	--	--	--	--	--	<50	<0.5	<0.5	<0.5	<0.5	--	--
TRIP BLANK												
04/14/89	--	--	--	--	--	<50	<0.5	<1.0	<1.0	<1.0	--	--
07/31/89	--	--	--	--	--	<50	<0.1	<0.5	<0.5	<0.2	--	--
12/08/89	--	--	--	--	--	--	<0.3	<0.3	<0.3	<0.6	--	--
03/21/90	--	--	--	--	--	<50	<0.3	<0.3	<0.3	<0.6	--	--
03/26/90	--	--	--	--	--	<50	<0.3	<0.3	<0.3	<0.6	--	--
06/19/90	--	--	--	--	--	<50	<0.3	<0.3	<0.3	<0.6	--	--
09/21/90	--	--	--	--	--	<50	<0.3	<0.3	<0.3	<0.6	--	--
12/28/90	--	--	--	--	--	<50	<0.5	<0.5	<0.5	<0.6	--	--
05/10/91	--	--	--	--	--	<50	<0.5	<0.5	<0.5	<0.5	--	--

Table 1
Groundwater Monitoring Data and Analytical Results
Former Chevron Asphalt Plant Terminal #206265 (100-1067)
Powell @ Landregan
Emeryville, California

WELL ID/ DATE	TOC (ft.)	GWE (msl)	DTW (ft.)	SPHT (ft.)	SPH		B (ppb)	T (ppb)	E (ppb)	X (ppb)	MTBE (ppb)	TOG (ppb)
					REMOVED (gallons)	TPH-G (ppb)						
TRIP BLANK (cont)												
08/08/91	--	--	--	--	--	<50	<0.5	<0.5	<0.5	<0.5	--	--
11/27/91	--	--	--	--	--	<50	<0.5	<0.5	<0.5	<0.5	--	--
01/29/92	--	--	--	--	--	<50	<0.5	<0.5	<0.5	<0.5	--	--
03/26/92	--	--	--	--	--	<50	<0.5	<0.5	<0.5	<0.5	--	--
07/23/92	--	--	--	--	--	<50	<0.5	<0.5	<0.5	<0.5	--	--
10/28/92	--	--	--	--	--	<50	<0.5	<0.5	<0.5	<0.5	--	--
05/04/93	--	--	--	--	--	<50	<0.5	<0.5	<0.5	<1.5	--	--
01/05/94	--	--	--	--	--	<50	<0.5	<0.5	<0.5	<0.5	--	--
05/13/94	--	--	--	--	--	<50	<0.5	<0.5	<0.5	<0.5	--	--
10/24/94	--	--	--	--	--	<50	<0.5	<0.5	<0.5	<0.5	--	--
04/19/95	--	--	--	--	--	<50	<0.5	<0.5	<0.5	<0.5	--	--
11/06/95	--	--	--	--	--	<50	<0.5	<0.5	<0.5	<0.5	<5.0	--
04/26/96	--	--	--	--	--	<50	<0.5	<0.5	<0.5	<0.5	<5.0	--
10/10/96	--	--	--	--	--	<50	<0.5	<0.5	<0.5	<0.5	<5.0	--
04/22/97	--	--	--	--	--	<50	<0.5	<0.5	<0.5	<0.5	<5.0	--
10/16/97	--	--	--	--	--	<50	<0.5	<0.5	<0.5	<0.5	<5.0	--
05/04/98	--	--	--	--	--	<50	<0.5	<0.5	<0.5	<0.5	<2.5	--
10/27/98	--	--	--	--	--	<50	<0.5	<0.5	<0.5	<0.5	<2.5	--
04/15/99	--	--	--	--	--	<50	<0.5	<0.5	<0.5	<0.5	<5.0	--
04/13/00	--	--	--	--	--	<50	<0.50	<0.50	<0.50	<0.50	<2.5	--
10/05/00	--	--	--	--	--	<50	<0.50	<0.50	<0.50	<0.50	<2.5	--
04/23/01	--	--	--	--	--	<50	<0.50	<0.50	<0.50	<0.50	<2.5	--
10/04/01	--	--	--	--	--	<50	<0.50	<0.50	<0.50	<1.5	<2.5	--
04/01/02	--	--	--	--	--	<50	<0.50	<0.50	<0.50	<1.5	<2.5	--

Table 1
Groundwater Monitoring Data and Analytical Results
Former Chevron Asphalt Plant Terminal #206265 (100-1067)
Powell @ Landregan
Emeryville, California

EXPLANATIONS:

Groundwater monitoring data and laboratory results prior to April 13, 2000, were compiled from reports prepared by Blaine Tech. Services, Inc.

TOC = Top of Casing	TPH-G = Total Petroleum Hydrocarbons as Gasoline	(ppb) = Parts per billion
(ft.) = Feet	B = Benzene	-- = Not Measured/Not Analyzed
GWE = Groundwater Elevation	T = Toluene	ND = Not Detected
(msl) = Mean sea level	E = Ethylbenzene	
DTW = Depth to Water	X = Xylenes	
SPHT = Separate Phase Hydrocarbon Thickness	MTBE = Methyl tertiary butyl ether	
SPH = Separate Phase Hydrocarbons	TOG = Total Oil and Grease	

- 1 TPH was reported as Diesel #2.
- 2 Chromatogram pattern indicates an unidentified hydrocarbon.
- 3 Monitoring well was destroyed during soil excavation in 1989.
- 4 Sample has chlorinated hydrocarbon pattern, needs GCMS confirmation of MTBE.
- 5 Sample was analyzed outside the EPA recommended holding time.
- 6 Unable to sample due to car parked over the well.
- 7 Confirmation run.
- 8 MTBE by EPA Method 8240.
- 9 MTBE by EPA Method 8260.
- 10 Laboratory report indicates discrete peaks.
- 11 MTBE by EPA Method 8260 was analyzed outside the EPA recommended holding time.

Table 2
Groundwater Analytical Results
Former Chevron Asphalt Plant Terminal #206265 (100-1067)
Powell @ Landregan
Emeryville, California

WELL ID/ DATE	1,1-DCE (ppb)	1,2-DCE (ppb)	t-1,2-DCE (ppb)	c-1,2-DCE (ppb)	1,1-DCA (ppb)	1,1,1-TCA (ppb)	TCE (ppb)	PCE (ppb)	CF (ppb)	VC (ppb)	HVOCs (ppb)
MW-1											
04/14/89	<5.0	--	19	720	<5.0	<5.0	11	<5.0	<20	340	ND ¹
07/31/89	6.8	--	54	2,600	2.7	7.2	57	<0.2	<1.0	760	ND ²
12/08/89	4.3	2,700	--	--	1.7	1.4	59	<0.5	<0.5	520	--
03/21/90	7.1	7,000	--	--	2.1	1.1	130	<0.5	<0.5	1,100	--
06/19/90	12	6,100	--	--	3.1	<0.5	81	<0.5	<0.5	1,200	--
09/21/90	1.8	2,400	--	--	2.2	1.7	60	<0.5	<0.5	1,100	ND ³
12/28/90	2.0	--	28	1,500	1.0	0.6	15	<0.5	<0.5	510	ND ⁴
05/10/91	10	--	69	5,500	2.0	<0.5	280	<0.5	<0.5	1,800	ND ⁵
08/08/91	2.9	--	45	2,300	1.5	<0.5	110	<0.5	<0.5	<1.0	ND ⁶
11/27/91	<25	--	<25	5,900	<25	<25	<25	<25	<25	540	<25
01/29/92	<25	--	26	1,900	<25	<25	<25	<25	<25	320	<25
03/26/92	<50	--	<50	1,500	<50	<50	<50	<50	<50	260	<50
07/23/92	<50	--	<50	2,300	<50	<50	<50	<50	<50	170	<50
10/28/92	4.2	--	30	1,600	3.6	<0.5	16	<0.5	<0.5	810	ND
05/04/93	1.0	--	16	670	0.5	<0.5	9.2	<0.5	<0.5	110	<0.5
01/05/94	INACCESSIBLE		--	--	--	--	--	--	--	--	--
05/13/94	PAVED OVER		--	--	--	--	--	--	--	--	--
NOT MONITORED/SAMPLED											
MW-2											
04/14/89	<0.2	<0.2	--	--	<0.2	<0.2	<0.2	<0.2	<1.0	<0.2	--
07/31/89	<0.2	<0.2	--	--	<0.4	0.5	<0.2	<0.2	<1.0	<0.2	--
12/08/89	<0.2	<0.5	--	--	<0.5	<0.5	<0.5	<0.5	<0.5	<1.0	--
03/21/90	<0.2	<0.5	--	--	<0.5	<0.5	<0.5	<0.5	<0.5	<1.0	--
06/19/90	<0.2	<0.5	--	--	<0.5	<0.5	<0.5	<0.5	<0.5	<1.0	--
09/21/90	<0.2	<0.5	--	--	<0.5	<0.5	<0.5	<0.5	<0.5	<1.0	--
12/28/90	<0.5	--	<0.5	<0.5	<0.5	<0.5	<0.5	<0.5	<0.5	<1.0	--
05/10/91	<0.5	--	<0.5	<0.5	<0.5	<0.5	<0.5	<0.5	<0.5	<1.0	ND
08/08/91	<0.5	--	<0.5	<0.5	<0.5	<0.5	<0.5	<0.5	<0.5	<1.0	ND
11/27/91	<0.5	--	<0.5	<0.5	<0.5	<0.5	<0.5	<0.5	<0.5	<1.0	ND

Table 2
Groundwater Analytical Results
Former Chevron Asphalt Plant Terminal #206265 (100-1067)
Powell @ Landregan
Emeryville, California

WELL ID/ DATE	1,1-DCE (ppb)	1,2-DCE (ppb)	i-1,2-DCE (ppb)	c-1,2-DCE (ppb)	1,1-DCA (ppb)	1,1,1-TCA (ppb)	TCE (ppb)	PCE (ppb)	CF (ppb)	VC (ppb)	HVOCs (ppb)
MW-2 (cont)											
01/29/92	<0.5	--	<0.5	<0.5	<0.5	<0.5	<0.5	<0.5	<0.5	<1.0	ND
03/26/92	<0.5	--	<0.5	<0.5	<0.5	<0.5	<0.5	<0.5	<0.5	<1.0	ND
07/23/92	<0.5	--	<0.5	<0.5	<0.5	<0.5	<0.5	<0.5	<0.5	<0.5	<0.5
10/28/92	<0.5	--	<0.5	<0.5	<0.5	<0.5	<0.5	<0.5	<0.5	<1.0	ND
05/04/93	INACCESSIBLE	--	--	--	--	--	--	--	--	--	--
01/05/94	INACCESSIBLE	--	--	--	--	--	--	--	--	--	--
05/13/94	INACCESSIBLE	--	--	--	--	--	--	--	--	--	--
10/24/94	DRY	--	--	--	--	--	--	--	--	--	--
ABANDONED											
MW-2A											
11/06/95	<1.0	--	<1.0	<1.0	<1.0	<1.0	<1.0	<1.0	<1.0	<1.0	ND
04/26/96	<0.5	--	<0.5	<0.5	<0.5	<0.5	<0.5	<0.5	<0.5	<0.8	<0.5-<5.0
10/10/96	<0.5	--	<0.5	<0.5	<0.5	<0.5	<0.5	<0.5	<0.5	<0.8	ND
04/22/97	<2.5	--	<2.5	<2.5	<2.5	<2.5	<2.5	<2.5	<2.5	<4.0	ND
10/16/97	<1.0	--	<1.0	<1.0	<1.0	<1.0	<1.0	<1.0	<1.0	<0.5	ND
05/04/98	--	<0.5	<0.5	<0.5	<0.5	<0.5	<0.5	<0.5	<0.5	<1.0	ND
10/27/98	<0.5	--	<0.5	<0.5	<0.5	<0.5	<0.5	<0.5	<0.5	<1.0	ND
04/15/99	<1.25	--	<1.25	<1.25	<1.25	<1.25	<1.25	<1.25	<1.25	<2.50	ND
11/04/99	<0.5	--	<0.5	<0.5	<0.5	<0.5	<0.5	<0.5	<0.5	<0.5	ND
NOT MONITORED/SAMPLED											
MW-3											
04/14/89	<0.2	<0.2	--	--	<0.2	<0.2	<0.2	<0.2	<1.0	<0.2	--
07/31/89	<0.2	<0.2	--	--	<0.4	0.5	<0.2	<0.2	<1.0	<0.2	--
12/08/89	<0.2	<0.5	--	--	<0.5	<0.5	<0.5	<0.5	<0.5	<1.0	--
03/21/90	<0.2	<0.5	--	--	<0.5	<0.5	<0.5	<0.5	<0.5	<1.0	--
06/19/90	<0.2	<0.5	--	--	<0.5	<0.5	<0.5	<0.5	<0.5	<1.0	--
09/21/90	<0.2	<0.5	--	--	<0.5	<0.5	<0.5	<0.5	<0.5	<1.0	--

Table 2
Groundwater Analytical Results
Former Chevron Asphalt Plant Terminal #206265 (100-1067)
Powell @ Landregan
Emeryville, California

WELL ID/ DATE	1,1-DCE (ppb)	1,2-DCE (ppb)	t-1,2-DCE (ppb)	c-1,2-DCE (ppb)	1,1-DCA (ppb)	1,1,1-TCA (ppb)	TCE (ppb)	PCE (ppb)	CF (ppb)	VC (ppb)	HVOCs (ppb)
MW-3 (cont)											
12/28/90	<0.5	--	<0.5	<0.5	<0.5	<0.5	<0.5	<0.5	<0.5	<1.0	--
05/10/91	<0.5	--	<0.5	<0.5	<0.5	<0.5	<0.5	<0.5	<0.5	<1.0	ND
08/08/91	<0.5	--	<0.5	<0.5	<0.5	<0.5	<0.5	<0.5	<0.5	<1.0	ND
11/27/91	<0.5	--	<0.5	<0.5	<0.5	<0.5	<0.5	<0.5	<0.5	<1.0	ND
01/29/92	<0.5	--	<0.5	<0.5	<0.5	<0.5	<0.5	<0.5	<0.5	<1.0	ND
03/26/92	<0.5	--	<0.5	<0.5	<0.5	<0.5	<0.5	<0.5	<0.5	<1.0	ND
07/23/92	<0.5	--	<0.5	<0.5	<0.5	<0.5	<0.5	<0.5	<0.5	<0.5	<0.5
10/28/92	<0.5	--	<0.5	<0.5	<0.5	<0.5	<0.5	<0.5	<0.5	<1.0	ND
05/04/93	INACCESSIBLE		--	--	--	--	--	--	--	--	--
01/05/94	INACCESSIBLE		--	--	--	--	--	--	--	--	--
05/13/94	INACCESSIBLE		--	--	--	--	--	--	--	--	--
NOT MONITORED/SAMPLED											
MW-4											
04/14/89	<1.0	<1.0	--	--	2.0	<1.0	<1.0	<1.0	<2.0	<1.0	--
NOT MONITORED/SAMPLED											
MW-5											
04/14/89	<1.0	<1.0	--	--	2.0	<1.0	<1.0	<1.0	<2.0	<1.0	--
NOT MONITORED/SAMPLED											
MW-6											
04/14/89	<1.0	<1.0	--	--	2.0	<1.0	<1.0	<1.0	<2.0	<1.0	--
NOT MONITORED/SAMPLED											

Table 2
Groundwater Analytical Results
Former Chevron Asphalt Plant Terminal #206265 (100-1067)
Powell @ Landregan
Emeryville, California

WELL ID/ DATE	1,1-DCE (ppb)	1,2-DCE (ppb)	t-1,2-DCE (ppb)	c-1,2-DCE (ppb)	1,1-DCA (ppb)	1,1,1-TCA (ppb)	TCE (ppb)	PCE (ppb)	CF (ppb)	VC (ppb)	HVOCs (ppb)
MW-7											
04/14/89	<1.0	<1.0	--	--	1.0	1.0	<1.0	<1.0	<2.0	<1.0	--
07/31/89	<0.1	0.3	--	--	0.3	4.5	<0.1	<0.1	<0.5	<0.1	ND ⁷
07/31/89	<0.1	0.4	--	--	0.2	2.6	<0.1	<0.1	<0.5	<0.1	ND ⁷
12/08/89	<0.2	<0.5	--	--	<0.5	0.67	<0.5	<0.5	<0.5	<1.0	--
03/21/90	<0.2	<0.5	--	--	<0.5	1.4	<0.5	<0.5	<0.5	<1.0	--
06/19/90	<0.2	<0.5	--	--	<0.5	0.67	<0.5	<0.5	<0.5	<1.0	--
09/21/90	<0.2	<0.5	--	--	<0.5	<0.5	<0.5	<0.5	<0.5	<1.0	--
12/28/90	<0.5	--	<0.5	<0.5	<0.5	0.9	<0.5	<0.5	<0.5	<1.0	--
05/10/91	<0.5	--	<0.5	<0.5	<0.5	<0.5	<0.5	<0.5	<0.5	<1.0	ND
08/08/91	<0.5	--	<0.5	<0.5	<0.5	<0.5	<0.5	<0.5	<0.5	<1.0	ND
11/27/91	<0.5	--	<0.5	<0.5	<0.5	<0.5	<0.5	<0.5	<0.5	<1.0	ND
01/29/92	<0.5	--	<0.5	<0.5	<0.5	<0.5	<0.5	<0.5	<0.5	<1.0	ND
03/26/92	<0.5	--	<0.5	<0.5	<0.5	<0.5	<0.5	<0.5	<0.5	<1.0	ND
07/23/92	<0.5	--	<0.5	<0.5	<0.5	<0.5	<0.5	<0.5	<0.5	<0.5	<0.5
10/28/92	<0.5	--	<0.5	<0.5	<0.5	<0.5	<0.5	<0.5	<0.5	<1.0	ND
05/04/93	INACCESSIBLE		--	--	--	--	--	--	--	--	--
01/05/94	INACCESSIBLE		--	--	--	--	--	--	--	--	--
05/13/94	<0.5	--	<0.5	<0.5	<0.5	<0.5	<0.5	<0.5	<0.5	<0.5	<0.5-<1.0
10/24/94	<0.5	--	<0.5	<0.5	<0.5	<0.5	<0.5	<0.5	<0.5	<0.5	<0.5-<1.0
04/19/95	<0.5	--	<0.5	<0.5	<0.5	<0.5	<0.5	<0.5	<0.5	<0.5	<0.5
11/06/95	<1.0	--	<1.0	<1.0	<1.0	<1.0	<1.0	<1.0	<1.0	<1.0	ND
04/26/96	<0.5	--	<0.5	<0.5	<0.5	<0.5	<0.5	<0.5	<0.5	<0.8	<0.5-<5.0
10/10/96	<0.5	--	<0.5	<0.5	<0.5	<0.5	<0.5	<0.5	<0.5	<0.5	ND
04/22/97	<0.5	--	<0.5	<0.5	<0.5	<0.5	<0.5	<0.5	<0.5	<0.8	ND
10/16/97	<1.0	--	<1.0	<1.0	<1.0	<1.0	<1.0	<1.0	<1.0	<0.5	ND
05/04/98	<0.5	--	<0.5	<0.5	<0.5	<0.5	<0.5	<0.5	<0.5	<1.0	ND
10/27/98	<0.5	--	<0.5	<0.5	<0.5	<0.5	<0.5	<0.5	<0.5	<1.0	ND
04/15/99	<0.5	--	<0.5	<0.5	<0.5	<0.5	<0.5	<0.5	<0.5	<1.0	ND
11/04/99	<0.5	--	<0.5	<0.5	<0.5	<0.5	<0.5	<0.5	<0.5	<0.5	ND
04/13/00	INACCESSIBLE		--	--	--	--	--	--	--	--	--

Table 2
Groundwater Analytical Results
Former Chevron Asphalt Plant Terminal #206265 (100-1067)
Powell @ Landregan
Emeryville, California

WELL ID/ DATE	1,1-DCE (ppb)	1,2-DCE (ppb)	t-1,2-DCE (ppb)	c-1,2-DCE (ppb)	1,1-DCA (ppb)	1,1,1-TCA (ppb)	TCE (ppb)	PCE (ppb)	CF (ppb)	VC (ppb)	HVOCs (ppb)	
MW-7 (cont)												
10/05/00	UNABLE TO LOCATE - WELL BURIED DURING CONSTRUCTION					--	--	--	--	--	--	--
04/23/01	UNABLE TO LOCATE - WELL BURIED DURING CONSTRUCTION					--	--	--	--	--	--	
10/04/01	UNABLE TO LOCATE - WELL BURIED DURING CONSTRUCTION					--	--	--	--	--	--	
04/01/02	UNABLE TO LOCATE - WELL BURIED DURING CONSTRUCTION					--	--	--	--	--	--	
MW-8												
04/14/89	<1.0	<1.0	--	--	<1.0	<1.0	<1.0	<1.0	<2.0	<1.0	--	
07/31/89	<0.1	--	0.6	1.9	1.7	1.7	0.4	<0.1	<0.5	1.2	ND	
12/08/89	<0.2	0.53	--	--	<0.5	0.84	<0.5	<0.5	<0.5	<1.0	--	
03/21/90	<0.2	0.96	--	--	<0.5	0.72	<0.5	<0.5	<0.5	<1.0	--	
06/19/90	<0.2	0.59	--	--	<0.5	0.67	<0.5	<0.5	<0.5	<1.0	--	
09/21/90	<0.2	<0.5	--	--	<0.5	<0.5	<0.5	<0.5	<0.5	<1.0	--	
12/28/90	<0.5	--	<0.5	<0.5	<0.5	2.0	<0.5	<0.5	<0.5	<1.0	--	
05/10/91	<0.5	--	<0.5	<0.5	<0.5	<0.5	<0.5	<0.5	<0.5	<1.0	ND	
08/08/91	<0.5	--	<0.5	<0.5	<0.5	<0.5	<0.5	<0.5	<0.5	<1.0	ND	
11/27/91	<0.5	--	<0.5	<0.5	<0.5	<0.5	<0.5	<0.5	<0.5	<1.0	ND	
01/29/92	<0.5	--	<0.5	<0.5	<0.5	<0.5	<0.5	<0.5	<0.5	<1.0	ND	
03/26/92	<0.5	--	<0.5	<0.5	<0.5	<0.5	<0.5	<0.5	<0.5	<1.0	ND	
07/23/92	<0.5	--	<0.5	<0.5	<0.5	<0.5	<0.5	<0.5	<0.5	<0.5	<0.5	
10/28/92	INACCESSIBLE	--	--	--	--	--	--	--	--	--	--	
05/04/93	INACCESSIBLE	--	--	--	--	--	--	--	--	--	--	
01/05/94	INACCESSIBLE	--	--	--	--	--	--	--	--	--	--	
05/13/94	<0.5	--	<0.5	<0.5	<0.5	<0.5	<0.5	<0.5	<0.5	<0.5	<0.5-<1.0	
10/24/94	INACCESSIBLE	--	--	--	--	--	--	--	--	--	--	
04/19/95	INACCESSIBLE	--	--	--	--	--	--	--	--	--	--	
11/06/95	INACCESSIBLE	--	--	--	--	--	--	--	--	--	--	
04/26/96	INACCESSIBLE	--	--	--	--	--	--	--	--	--	--	
10/10/96	INACCESSIBLE	--	--	--	--	--	--	--	--	--	--	
04/22/97	--	<0.5	<0.5	<0.5	<0.5	<0.5	<0.5	<0.5	<0.5	<0.8	ND	
10/16/97	<1.0	--	<1.0	<1.0	<1.0	<1.0	<1.0	<1.0	<1.0	<0.5	ND	

Table 2
Groundwater Analytical Results
Former Chevron Asphalt Plant Terminal #206265 (100-1067)
Powell @ Landregan
Emeryville, California

WELL ID/ DATE	1,1-DCE (ppb)	1,2-DCE (ppb)	1,1,2-DCE (ppb)	1,2,3-DCE (ppb)	1,1-DCA (ppb)	1,1,1-TCA (ppb)	TCE (ppb)	PCE (ppb)	CF (ppb)	VC (ppb)	HVOCs (ppb)
MW-8 (cont)											
05/04/98	<0.5	--	<0.5	<0.5	<0.5	<0.5	<0.5	<0.5	<0.5	<1.0	ND
10/27/98	<0.5	--	<0.5	<0.5	<0.5	<0.5	<0.5	<0.5	<0.5	<1.0	ND
04/15/99	<0.5	--	<0.5	<0.5	<0.5	<0.5	<0.5	<0.5	<0.5	<1.0	ND
11/04/99	<0.5	--	<0.5	<0.5	<0.5	<0.5	<0.5	<0.5	<0.5	<0.5	ND
NOT MONITORED/SAMPLED											
MW-9											
05/10/91	UNABLE TO LOCATE		--	--	--	--	--	--	--	--	--
NOT MONITORED/SAMPLED											
MW-10											
04/14/89	<1.0	15	--	--	2.0	<1.0	5.0	<1.0	<2.0	<1.0	--
07/31/89	0.7	--	6.3	27	2.9	<0.1	5.3	<0.1	<0.5	<0.1	ND
12/08/89	<0.2	24	--	--	3.1	<0.5	4.9	<0.5	0.6	<1.0	--
03/21/90	0.7	30	--	--	2.5	<0.5	3.5	<0.5	<0.5	<1.0	--
06/19/90	0.3	33	--	--	2.6	<0.5	6.3	<0.5	<0.5	<1.0	--
09/21/90	<0.2	32	--	--	5.0	<0.5	5.9	<0.5	<0.5	<1.0	--
12/28/90	<0.5	--	6.0	19	2.0	<0.5	5.0	<0.5	<0.5	<1.0	--
05/10/91	0.6	--	7.0	24	2.0	<0.5	6.0	<0.5	<0.5	<1.0	ND
08/08/91	<0.5	--	7.0	33	3.1	<0.5	6.2	<0.5	<0.5	<1.0	ND
11/27/91	<0.5	--	6.8	100	<0.5	<0.5	8.5	<0.5	<0.5	<1.0	ND
01/29/92	<0.5	--	9.1	30	2.8	<0.5	7.4	<0.5	<0.5	<1.0	ND
03/26/92	0.7	--	9.2	29	2.5	<0.5	6.8	<0.5	<0.5	<1.0	ND
07/23/92	<0.5	--	6.1	21	1.5	<0.5	4.7	<0.5	<0.5	<0.5	<0.5
10/28/92	<0.5	--	4.3	16	2.1	<0.5	4.1	<0.5	<0.5	<1.0	ND
05/04/93	INACCESSIBLE		--	--	--	--	--	--	--	--	--
01/05/94	<0.5	--	1.3	5.2	0.5	1.0	0.8	<0.5	<0.5	<1.0	<0.5
05/13/94	<0.5	--	12	31	2.7	<0.5	4.8	<0.5	<0.5	<0.5	<0.5-<1.0
10/24/94	<10	--	13	44	<10	<10	<10	<10	<10	<10	<10-<20

Table 2
Groundwater Analytical Results
Former Chevron Asphalt Plant Terminal #206265 (100-1067)
Powell @ Landregan
Emeryville, California

WELL ID/ DATE	1,1-DCE (ppb)	1,2-DCE (ppb)	t-1,2-DCE (ppb)	c-1,2-DCE (ppb)	1,1-DCA (ppb)	1,1,1-TCA (ppb)	TCE (ppb)	PCE (ppb)	CF (ppb)	VC (ppb)	HVOCs (ppb)
MW-10 (cont)											
04/19/95	0.7	--	14	36	<0.5	<0.5	9.2	<0.5	<0.5	<0.5	<0.5
11/06/95	1.0	--	19	41	1.4	<1.0	14	<1.0	<1.0	<1.0	ND
04/26/96	INACCESSIBLE		--	--	--	--	--	--	--	--	--
10/10/96	0.7	--	17	38	0.8	<0.5	14	<0.5	<0.5	<0.8	ND
04/22/97	<0.5	--	12	27	0.5	<0.5	13	<0.5	<0.5	<0.8	ND
10/16/97	<1.0	--	11	23	<1.0	<1.0	<10	<1.0	<1.0	0.7	ND
05/04/98	<0.5	--	6.5	16	<0.5	<0.5	7.6	<0.5	<0.5	<1.0	ND
10/27/98	<0.5	--	7.7	18	0.54	<0.5	9.6	<0.5	<0.5	<1.0	ND
04/15/99	<0.5	--	8.32	19.1	0.603	<0.5	11.3	<0.5	<0.5	<1.0	ND
11/04/99	<0.5	--	5.17	13.8	<0.5	<0.5	8.23	<0.5	<0.5	<0.5	ND
NOT MONITORED/SAMPLED											
MW-11											
04/14/89	<1.0	120	--	--	<1.0	<1.0	4.0	<1.0	<2.0	10	--
07/31/89	0.9	--	40	110	2.2	1.4	2.9	<0.2	<0.2	<0.2	ND
12/08/89	0.5	120	--	--	2.1	1.2	4.1	<0.5	<0.5	2.4	--
03/21/90	1.3	150	--	--	1.2	1.7	3.5	<0.5	<0.5	4.3	ND ⁸
06/19/90	0.068	140	--	--	1.3	<0.5	5.0	<0.5	<0.5	1.0	--
09/21/90	<0.2	100	--	--	1.1	<0.5	3.8	<0.5	<0.5	<1.0	--
12/28/90	<0.5	--	23	43	0.9	0.7	3.0	<0.5	<0.5	<1.0	--
05/10/91	0.9	--	44	110	0.5	<0.5	5.0	<0.5	<0.5	<1.0	ND
08/08/91	<0.5	--	29	77	0.9	<0.5	2.4	<0.5	<0.5	<1.0	ND
11/27/91	<0.5	--	34	240	<0.5	<0.5	<0.5	<0.5	<0.5	<1.0	ND
01/29/92	<5.0	--	33	91	<5.0	<5.0	<5.0	<5.0	<5.0	<10	ND
03/26/92	<2.5	--	21	51	<2.5	<2.5	<2.5	<2.5	<2.5	<5.0	ND
07/23/92	<0.5	--	18	46	0.6	<0.5	1.4	<0.5	<0.5	<0.5	<0.5
10/28/92	0.5	--	36	80	<0.5	<0.5	4.6	<0.5	<0.5	<1.0	ND
05/04/93	INACCESSIBLE		--	--	--	--	--	--	--	--	--
01/05/94	INACCESSIBLE		--	--	--	--	--	--	--	--	--
05/13/94	<0.5	--	62	82	<0.5	<0.5	7.9	<0.5	<0.5	1.7	<0.5-<1.0

Table 2
Groundwater Analytical Results
Former Chevron Asphalt Plant Terminal #206265 (100-1067)
Powell @ Landregan
Emeryville, California

WELL ID/ DATE	1,1-DCE (ppb)	1,2-DCE (ppb)	t-1,2-DCE (ppb)	c-1,2-DCE (ppb)	1,1-DCA (ppb)	1,1,1-TCA (ppb)	TCE (ppb)	PCE (ppb)	CF (ppb)	VC (ppb)	HVOCs (ppb)
MW-11 (cont)											
10/24/94	<10	--	28	75	<10	<10	<10	<10	<10	<10	<10-<20
04/19/95	<0.5	--	18	39	<0.5	<0.5	6.5	<0.5	1.0	<0.5	ND ^o
11/06/95	INACCESSIBLE	--	--	--	--	--	--	--	--	--	--
04/26/96	INACCESSIBLE	--	--	--	--	--	--	--	--	--	--
10/10/96	INACCESSIBLE	--	--	--	--	--	--	--	--	--	--
04/22/97	<0.5	--	4.7	12	<0.5	<0.5	3.0	<0.5	<0.5	<0.8	ND
10/16/97	<1.0	--	5.1	24	<1.0	<1.0	<10	<1.0	<1.0	3.7	ND
05/04/98	<0.5	--	4.2	12	<0.5	<0.5	2.8	<0.5	<0.5	<1.0	ND
10/27/98	<0.5	--	2.7	8.3	<0.5	<0.5	1.8	<0.5	<0.5	<1.0	ND
04/15/99	<0.5	--	3.29	10.1	<0.5	<0.5	2.87	<0.5	<0.5	<1.0	ND
11/04/99	<0.5	--	2.29	7.36	<0.5	<0.5	2.19	<0.5	<0.5	<0.5	ND
NOT MONITORED/SAMPLED											
MW-12											
04/14/89	<1.0	1.0	--	--	<1.0	<1.0	<1.0	<1.0	<2.0	<1.0	--
07/31/89	<0.1	1.7	--	--	<0.1	<0.1	0.8	<0.1	<0.5	<0.1	ND
12/08/89	<0.2	<0.5	--	--	<0.5	<0.5	<0.5	<0.5	<0.5	<1.0	--
03/21/90	<0.2	<0.5	<0.5	--	<0.5	<0.5	<0.5	<0.5	<0.5	<1.0	--
06/19/90	<0.2	<0.5	<0.5	--	<0.5	<0.5	<0.5	<0.5	<0.5	<1.0	--
09/21/90	<0.2	<0.5	<0.5	--	<0.5	<0.5	<0.5	<0.5	<0.5	<1.0	--
12/28/90	<0.5	--	<0.5	<0.5	<0.5	<0.5	<0.5	<0.5	<0.5	<1.0	--
05/10/91	<0.5	--	<0.5	<0.5	<0.5	<0.5	<0.5	<0.5	<0.5	<1.0	ND
08/08/91	<0.5	--	<0.5	<0.5	<0.5	<0.5	<0.5	<0.5	0.9	<1.0	ND
11/27/91	<0.5	--	<0.5	<0.5	<0.5	<0.5	<0.5	<0.5	<0.5	<1.0	ND
01/29/92	<0.5	--	<0.5	<0.5	<0.5	<0.5	<0.5	<0.5	<0.5	<1.0	ND
03/26/92	<0.5	--	<0.5	<0.5	<0.5	<0.5	<0.5	<0.5	<0.5	<1.0	ND
07/23/92	UNABLE TO LOCATE	--	--	--	--	--	--	--	--	--	--
NOT MONITORED/SAMPLED											

Table 2
Groundwater Analytical Results
Former Chevron Asphalt Plant Terminal #206265 (100-1067)
Powell @ Landregan
Emeryville, California

WELL ID/ DATE	1,1-DCE (ppb)	1,2-DCE (ppb)	t-1,2-DCE (ppb)	c-1,2-DCE (ppb)	1,1-DCA (ppb)	1,1,1-TCA (ppb)	TCE (ppb)	PCE (ppb)	CF (ppb)	VC (ppb)	HVOCs (ppb)
MW-13											
03/21/90	<0.2	<0.5	--	--	<0.5	<0.5	<0.5	<0.5	<0.5	<1.0	--
06/19/90	<0.2	<0.5	--	--	<0.5	<0.5	<0.5	<0.5	<0.5	<1.0	--
09/20/90	<0.2	<0.5	--	--	<0.5	<0.5	<0.5	<0.5	<0.5	<1.0	--
12/28/90	<0.5	--	<0.5	<0.5	<0.5	<0.5	<0.5	<0.5	<0.5	<1.0	--
05/10/91	<0.5	--	<0.5	<0.5	<0.5	<0.5	<0.5	<0.5	<0.5	<1.0	ND ¹⁰
08/08/91	<0.5	--	<0.5	<0.5	<0.5	<0.5	<0.5	<0.5	<0.5	<1.0	ND
11/27/91	<0.5	--	<0.5	<0.5	<0.5	<0.5	<0.5	<0.5	<0.5	<1.0	ND
01/29/92	<0.5	--	<0.5	<0.5	<0.5	<0.5	<0.5	<0.5	<0.5	<1.0	ND
03/26/92	<0.5	--	<0.5	<0.5	<0.5	<0.5	<0.5	<0.5	<0.5	<1.0	ND
07/23/92	<0.5	--	<0.5	<0.5	<0.5	<0.5	<0.5	<0.5	<0.5	<0.5	<0.5
10/28/92	<0.5	--	<0.5	<0.5	<0.5	<0.5	<0.5	<0.5	<0.5	<1.0	ND
05/04/93	INACCESSIBLE		--	--	--	--	--	--	--	--	--
01/05/94	INACCESSIBLE		--	--	--	--	--	--	--	--	--
05/13/94	<0.5	--	<0.5	<0.5	<0.5	<0.5	<0.5	<0.5	<0.5	<0.5	<0.5-<1.0
10/24/94	<0.5	--	<0.5	<0.5	<0.5	<0.5	<0.5	<0.5	<0.5	<0.5	<0.5-<1.0
04/19/95	<0.5	--	<0.5	<0.5	<0.5	<0.5	<0.5	<0.5	<0.5	<0.5	<0.5
11/06/95	<1.0	--	<1.0	<1.0	<1.0	<1.0	<1.0	<1.0	<1.0	<1.0	ND
04/26/96	<0.5	--	<0.5	<0.5	<0.5	<0.5	<0.5	<0.5	<0.5	<0.8	<0.5-<5.0
10/10/96	INACCESSIBLE		--	--	--	--	--	--	--	--	--
04/22/97	<0.5	--	<0.5	<0.5	<0.5	<0.5	<0.5	<0.5	<0.5	<0.8	ND
10/16/97	<1.0	--	<1.0	<1.0	<1.0	<1.0	<1.0	<1.0	<1.0	<0.5	ND
05/04/98	<0.5	--	<0.5	<0.5	<0.5	<0.5	<0.5	<0.5	<0.5	<1.0	ND
10/27/98	<0.5	--	<0.5	<0.5	<0.5	<0.5	<0.5	<0.5	<0.5	<1.0	ND
11/04/99	<0.5	--	<0.5	<0.5	<0.5	<0.5	<0.5	<0.5	<0.5	<0.5	ND
NOT MONITORED/SAMPLED											
MW-14											
03/21/90	<2.0	<0.5	--	--	<0.5	<0.5	<0.5	<0.5	<0.5	<1.0	--
06/19/90	<2.0	<0.5	--	--	<0.5	<0.5	<0.5	<0.5	<0.5	<1.0	--
09/20/90	<2.0	<0.5	--	--	<0.5	<0.5	<0.5	<0.5	<0.5	<1.0	--

Table 2
Groundwater Analytical Results
Former Chevron Asphalt Plant Terminal #206265 (100-1067)
Powell @ Landregan
Emeryville, California

WELL ID/ DATE	1,1-DCE (ppb)	1,2-DCE (ppb)	t-1,2-DCE (ppb)	c-1,2-DCE (ppb)	1,1-DCA (ppb)	1,1,1-TCA (ppb)	TCE (ppb)	PCE (ppb)	CF (ppb)	VC (ppb)	HVOCs (ppb)
MW-14 (cont)											
12/28/90	<0.5	--	<0.5	<0.5	<0.5	<0.5	<0.5	<0.5	<0.5	<1.0	--
05/10/91	<0.5	--	<0.5	<0.5	<0.5	<0.5	<0.5	<0.5	<0.5	<1.0	ND
08/08/91	<0.5	--	<0.5	<0.5	<0.5	<0.5	<0.5	<0.5	<0.5	<1.0	ND
11/27/91	<0.5	--	<0.5	<0.5	<0.5	<0.5	<0.5	<0.5	<0.5	<1.0	ND
01/29/92	<0.5	--	<0.5	<0.5	<0.5	<0.5	<0.5	<0.5	<0.5	<1.0	ND
03/26/92	<0.5	--	<0.5	<0.5	<0.5	<0.5	<0.5	<0.5	<0.5	<1.0	ND
07/23/92	<0.5	--	<0.5	<0.5	<0.5	<0.5	<0.5	<0.5	<0.5	<0.5	<0.5
10/28/92	<0.5	--	<0.5	<0.5	<0.5	<0.5	<0.5	<0.5	<0.5	<1.0	ND
ABANDONED											
MW-15											
03/21/90	<0.2	<0.5	--	--	<0.5	<0.5	<0.5	<0.5	<0.5	<1.0	--
06/19/90	<0.2	<0.5	--	--	<0.5	<0.5	<0.5	<0.5	<0.5	<1.0	--
09/20/90	<0.2	<0.5	--	--	<0.5	<0.5	<0.5	<0.5	<0.5	<1.0	--
12/28/90	<0.5	--	<0.5	<0.5	<0.5	<0.5	<0.5	<0.5	<0.5	<1.0	--
05/10/91	<0.5	--	<0.5	<0.5	<0.5	<0.5	<0.5	<0.5	<0.5	<1.0	ND ¹¹
08/08/91	<0.5	--	<0.5	<0.5	<0.5	<0.5	<0.5	<0.5	<0.5	<1.0	ND
11/27/91	<0.5	--	<0.5	<0.5	<0.5	<0.5	<0.5	<0.5	<0.5	<1.0	ND
01/29/92	<0.5	--	<0.5	<0.5	<0.5	<0.5	<0.5	<0.5	<0.5	<1.0	ND
03/26/92	<0.5	--	<0.5	<0.5	<0.5	<0.5	<0.5	<0.5	<0.5	<1.0	ND
07/23/92	<0.5	--	<0.5	<0.5	<0.5	<0.5	<0.5	<0.5	<0.5	<0.5	<0.5
10/28/92	<0.5	--	<0.5	<0.5	<0.5	<0.5	<0.5	<0.5	<0.5	<1.0	ND
05/04/93	INACCESSIBLE		--	--	--	--	--	--	--	--	--
01/05/94	INACCESSIBLE		--	--	--	--	--	--	--	--	--
05/13/94	<0.5	--	<0.5	<0.5	<0.5	<0.5	<0.5	<0.5	<0.5	<0.5	<0.5-<1.0
10/24/94	<0.5	--	<0.5	<0.5	<0.5	<0.5	3.1	<0.5	3.8	<0.5	<0.5-<1.0
04/19/95	<0.5	--	<0.5	<0.5	<0.5	<0.5	<0.5	<0.5	<0.5	<0.5	<0.5
11/06/95	<1.0	--	<1.0	<1.0	<1.0	<1.0	<1.0	<1.0	<1.0	<1.0	ND
04/26/96	<0.5	--	<0.5	<0.5	<0.5	<0.5	<0.5	<0.5	<0.5	<0.8	<0.5-<5.0
10/10/96	<0.5	--	<0.5	<0.5	<0.5	<0.5	<0.5	<0.5	<0.5	<0.8	ND

Table 2
Groundwater Analytical Results
Former Chevron Asphalt Plant Terminal #206265 (100-1067)
Powell @ Landregan
Emeryville, California

WELL ID/ DATE	1,1-DCE (ppb)	1,2-DCE (ppb)	t-1,2-DCE (ppb)	c-1,2-DCE (ppb)	1,1-DCA (ppb)	1,1,1-TCA (ppb)	TCE (ppb)	PCE (ppb)	CF (ppb)	VC (ppb)	HVOCs (ppb)
MW-15 (cont)											
04/22/97	<0.5	--	<0.5	<0.5	<0.5	<0.5	<0.5	<0.5	<0.5	<0.8	ND
10/16/97	<1.0	--	<1.0	<1.0	<1.0	<1.0	<10	<1.0	<1.0	<0.5	ND
05/04/98	<0.5	--	<0.5	<0.5	<0.5	<0.5	<0.5	<0.5	<0.5	<1.0	ND
11/04/99	<0.5	--	<0.5	<0.5	<0.5	<0.5	<0.5	<0.5	<0.5	<0.5	ND
04/13/00	<1.0	--	<1.0	<1.0	<1.0	<1.0	<1.0	<1.0	<1.0	<1.0	-- ²¹
10/06/00	UNABLE TO LOCATE - CEMENTED OVER DURING CONSTRUCTION						--	--	--	--	--
04/23/01	UNABLE TO LOCATE - CEMENTED OVER DURING CONSTRUCTION						--	--	--	--	--
10/04/01	UNABLE TO LOCATE - CEMENTED OVER DURING CONSTRUCTION						--	--	--	--	--
04/01/02	UNABLE TO LOCATE - CEMENTED OVER DURING CONSTRUCTION						--	--	--	--	--
MW-16											
03/21/90	<0.2	0.8	--	--	<0.5	<0.5	27	8.0	2.0	<1.0	--
06/19/90	<0.2	<0.5	--	--	<0.5	<0.5	35	7.0	2.0	<1.0	--
09/20/90	<0.2	0.9	--	--	<0.5	<0.5	49	15	4.1	<1.0	--
12/28/90	<0.5	--	<0.5	<0.5	<0.5	<0.5	29	18	4.0	<1.0	ND ¹²
05/10/91	<0.5	--	<0.5	0.5	<0.5	<0.5	32	10	4.0	<1.0	ND
08/08/91	<0.5	--	<0.5	<0.5	<0.5	<0.5	35	13	1.9	<1.0	ND
11/27/91	<0.5	--	<0.5	1.3	<0.5	<0.5	47	12	1.8	<1.0	ND ¹³
01/29/92	<0.5	--	<0.5	0.9	<0.5	<0.5	31	11	1.8	<1.0	ND
03/26/92	<0.8	--	<0.8	<0.8	<0.8	<0.8	24	8.5	1.7	<1.7	<0.8-<1.7
07/23/92	<0.5	--	<0.5	0.9	<0.5	<0.5	37	12	1.0	<0.5	<0.5
10/28/92	<0.5	--	<0.5	1.7	<0.5	<0.5	39	14	1.1	<1.0	ND
05/04/93	<0.5	--	<0.5	<0.5	<0.5	<0.5	32	10	1.1	<1.0	<0.5
01/05/94	INACCESSIBLE		--	--	--	--	--	--	--	--	--
05/13/94	PAVED OVER		--	--	--	--	--	--	--	--	--
NOT MONITORED/SAMPLED											

Table 2
Groundwater Analytical Results
Former Chevron Asphalt Plant Terminal #206265 (100-1067)
Powell @ Landregan
Emeryville, California

WELL ID/ DATE	1,1-DCE (ppb)	1,2-DCE (ppb)	t-1,2-DCE (ppb)	c-1,2-DCE (ppb)	1,1-DCA (ppb)	1,1,1-TCA (ppb)	TCE (ppb)	PCE (ppb)	CF (ppb)	VC (ppb)	HVOCs (ppb)
MW-17											
03/21/90	<0.2	5.2	--	--	0.7	1.3	32	11	1.1	<1.0	--
06/19/90	<0.2	3.1	--	--	<0.5	1.0	38	13	1.2	<1.0	--
09/20/90	<0.2	2.4	--	--	<0.5	1.4	44	16	2.8	<1.0	--
12/28/90	<0.5	--	<0.5	2.0	<0.5	0.6	34	15	2.0	<1.0	--
05/10/91	<0.5	--	<0.5	3.0	<0.5	0.6	37	14	1.0	<1.0	ND
08/08/91	<0.5	--	<0.5	2.5	<0.5	<0.5	69	15	0.9	<1.0	ND
11/27/91	<0.5	--	<0.5	13	<0.5	<0.5	59	14	2.4	<1.0	ND
01/29/92	<0.5	--	<0.5	2.9	<0.5	0.8	35	15	1.1	<1.0	ND
03/26/92	<0.5	--	<0.5	1.5	<0.5	0.7	41	12	0.6	<1.0	ND
07/23/92	<0.5	--	<0.5	1.1	<0.5	<0.5	31	14	0.8	<0.5	<0.5
10/28/92	<0.5	--	<0.5	1.6	<0.5	<0.5	42	11	0.8	<1.0	ND
05/04/93	<0.5	--	<0.5	1.1	<0.5	<0.5	26	12	0.6	<1.0	<0.5
01/05/94	<0.5	--	<0.5	1.1	<0.5	<0.5	25	13	0.8	<1.0	<0.5
05/13/94	<0.5	--	<0.5	1.0	<0.5	0.6	23	13	<0.5	<0.5	<0.5-<1.0
10/24/94	<0.5	--	<0.5	1.4	<0.5	<0.5	26	13	<0.5	<0.5	<0.5-<1.0
04/19/95	<0.5	--	<0.5	0.9	<0.5	1.1	21	12	1.2	<0.5	<0.5
11/06/95	<1.0	--	<1.0	1.1	<1.0	<1.0	29	13	<1.0	<1.0	ND
04/26/96	<0.5	--	<0.5	0.8	<0.5	1.2	24	11	0.6	<0.8	<0.5-<5.0
10/10/96	<0.5	--	<0.5	1.5	<0.5	0.9	31	15	0.6	<0.8	ND
04/22/97	<0.5	--	<0.5	1.2	<0.5	1.7	21	11	<0.5	<0.8	ND
10/16/97	<1.0	--	<1.0	1.1	<1.0	1.2	21	7.9	<1.0	<0.5	ND
05/04/98	<0.5	--	<0.5	1.4	<0.5	2.1	20	11	0.58	<1.0	ND
11/04/99	<0.5	--	<0.5	<0.5	<0.5	<0.5	15.4	7.75	<0.5	<0.5	ND
04/13/00	<1.0	--	<1.0	<1.0	<1.0	<1.0	14	8.7	<1.0	<1.0	-- ²¹
10/05/00	<1.0	--	<1.0	<1.0	<1.0	<1.0	18	11	<1.0	<1.0	-- ²¹
04/23/01	<1.0	--	<1.0	<1.0	<1.0	<1.0	10	5.7	<1.0	<1.0	-- ²¹
10/04/01	<1	--	<1	<1	<1	<1	14	8	<1	<1	-- ²¹
04/01/02	<1	--	<1	<1	<1	<1	10	6	<1	<1	-- ²¹

Table 2
Groundwater Analytical Results
Former Chevron Asphalt Plant Terminal #206265 (100-1067)
Powell @ Landregan
Emeryville, California

WELL ID/ DATE	1,1-DCE (ppb)	1,2-DCE (ppb)	t-1,2-DCE (ppb)	c-1,2-DCE (ppb)	1,1-DCA (ppb)	1,1,1-TCA (ppb)	TCE (ppb)	PCE (ppb)	CF (ppb)	VC (ppb)	HVOCs (ppb)
MW-18											
03/21/90	<0.2	1.7	--	--	<0.5	2.4	33	20	0.9	<1.0	--
06/19/90	<0.2	2.7	--	--	<0.5	0.9	63	20	0.73	<1.0	--
09/20/90	<0.2	3.3	--	--	<0.5	1.6	76	25	1.7	<1.0	--
12/28/90	<0.5	--	<0.5	2.0	<0.5	0.8	44	21	1.0	<1.0	--
05/10/91	<0.5	--	<0.5	2.0	<0.5	0.7	47	20	2.0	<1.0	ND
08/08/91	<0.5	--	<0.5	2.0	<0.5	0.7	32	25	1.0	<1.0	ND
11/27/91	<0.5	--	<0.5	3.6	<0.5	0.5	60	18	1.5	<1.0	ND
01/29/92	<5.0	--	<5.0	<5.0	<5.0	<5.0	67	17	<5.0	<10	ND
03/26/92	<1.2	--	<1.2	6.4	<1.2	<1.2	130	19	1.7	<2.5	ND
07/23/92	<0.5	--	<0.5	3.0	<0.5	0.5	67	19	0.8	<0.5	<0.5
10/28/92	<0.5	--	<0.5	1.1	<0.5	<0.5	52	14	0.8	<1.0	ND
05/04/93	<0.5	--	<0.5	1.9	<0.5	0.7	48	18	2.5	<1.0	ND ¹⁴
01/05/94	<0.5	--	<0.5	4.0	<0.5	0.8	94	17	1.0	<1.0	<0.5
05/13/94	<0.5	--	<0.5	0.8	<0.5	0.8	16	15	0.8	<0.5	<0.5-<1.0
10/27/94	<0.5	--	<0.5	<0.5	<0.5	<0.5	22	15	1.2	<0.5	<0.5-<1.0
04/19/95	<0.5	--	<0.5	2.2	<0.5	1.3	46	14	1.1	<0.5	ND ¹⁵
11/06/95	<1.0	--	<1.0	1.8	<1.0	1.2	45	18	<1.0	<1.0	ND
04/26/96	<0.5	--	0.9	2.8	<0.5	3.0	31	17	0.6	<0.8	<0.5-<5.0
10/10/96	PAVED OVER		--	--	--	--	--	--	--	--	--
04/22/97	<0.5	--	<0.5	1.7	<0.5	3.2	26	15	<0.5	<0.8	ND
10/16/97	<1.0	--	<1.0	1.0	<1.0	2.2	25	11	<1.0	<0.5	ND
05/04/98	1.1	--	1.7	4.5	2.5	3.1	40	<1.0	<1.0	<2.0	ND
10/27/98	<0.5	--	<0.5	0.77	<0.5	1.7	19	14	<0.5	<1.0	ND
04/15/99	<0.625	--	1.78	3.45	<0.625	2.29	27.4	14.5	0.908	<1.25	ND
11/04/99	<0.5	--	<0.5	<0.5	<0.5	1.51	18.5	10.2	<0.5	<0.5	ND
10/05/00	<1.0	--	<1.0	<1.0	<1.0	<1.0	13	11	<1.0	<1.0	-- ²¹
04/23/01	<1.0	--	<1.0	<1.0	<1.0	<1.0	10	9.3	<1.0	<1.0	-- ²¹
10/04/01	<1	--	<1	<1	<1	<1	13	11	<1	<1	-- ²¹
04/01/02	<1	--	<1	<1	<1	<1	10	9	<1	<1	-- ²¹

Table 2
Groundwater Analytical Results
Former Chevron Asphalt Plant Terminal #206265 (100-1067)
Powell @ Landregan
Emeryville, California

WELL ID/ DATE	1,1-DCE (ppb)	1,2-DCE (ppb)	t-1,2-DCE (ppb)	c-1,2-DCE (ppb)	1,1-DCA (ppb)	1,1,1-TCA (ppb)	TCE (ppb)	PCE (ppb)	CF (ppb)	VC (ppb)	HVOCs (ppb)
MW-19											
03/21/90	<0.2	10	--	--	<0.5	2.5	41	53	3.2	<1.0	--
06/19/90	<0.2	13	--	--	<0.5	1.5	46	47	2.8	<1.0	--
09/20/90	<0.2	5.8	--	--	<0.5	2.5	39	32	3.1	<1.0	--
12/28/90	<0.5	--	0.8	22	<0.5	1.0	40	44	3.0	<1.0	--
05/10/91	<0.5	--	2.0	12	<0.5	1.0	47	47	3.0	<1.0	ND
08/08/91	<0.5	--	1.1	4.8	<0.5	1.1	41	35	2.8	<1.0	ND
11/27/91	<0.5	--	1.9	29	<0.5	0.9	59	31	2.7	<1.0	ND
01/29/92	<5.0	--	<5.0	8.9	<5.0	<5.0	51	44	3	<10	ND
03/26/92	<1.2	--	1.7	23	<1.2	1.5	68	130	1.4	<2.5	ND ¹⁶
07/23/92	1.1	--	1.4	5.6	<0.5	1.0	61	38	3.3	<0.5	<0.5
10/28/92	<0.5	--	0.9	5.3	<0.5	1.1	46	24	2.2	<1.0	ND
05/04/93	<0.5	--	2.5	8.7	0.5	1.1	69	32	3.9	<1.0	<0.5
01/05/94	<0.5	--	1.7	1.7	<0.5	16	49	46	<0.5	<1.0	<0.5
05/13/94	<0.5	--	1.8	22	<0.5	0.7	40	58	<0.5	<0.5	<0.5-<1.0
10/24/94	<50	--	110	54	<50	<50	98	300	<50	<50	<50-<100
04/19/95	<0.5	--	<0.5	65	<0.5	<0.5	130	670	<0.5	<0.5	<0.5
ABANDONED											
MW-19A											
11/06/95	1.0	--	<1.0	110	<1.0	<1.0	160	1,500	<1.0	<1.0	ND
04/26/96	<5.0	--	<5.0	140	<5.0	<5.0	200	990	<5.0	<8.0	<5.0-<50
10/10/96	<10	--	<10	110	<10	<10	150	1,500	<10	<16	ND
04/22/97	<5.0	--	7.1	85	9.1	<5.0	150	830	<5.0	<8.0	ND
10/16/97	1.6	--	6.9	100	5.5	<1.0	130	660	<1.0	4.2	ND ¹⁷
05/04/98	<10	--	13	80	<10	<10	230	500	<10	<20	ND
10/27/98	<25	--	<25	70	<25	<25	80	910	<25	<50	ND
11/04/99	<50	--	<50	<50	<50	<50	<50	209	<50	<50	ND
04/13/00	<25	--	<25	68	<25	<25	140	1,100	<25	<25	-- ²¹
10/05/00	2.5	--	9.5	50	5.5	1.0	82	940	<1.0	5.0	-- ²²

Table 2
Groundwater Analytical Results
Former Chevron Asphalt Plant Terminal #206265 (100-1067)
Powell @ Landregan
Emeryville, California

WELL ID/ DATE	1,1-DCE (ppb)	1,2-DCE (ppb)	t-1,2-DCE (ppb)	c-1,2-DCE (ppb)	1,1-DCA (ppb)	1,1,1-TCA (ppb)	TCE (ppb)	PCE (ppb)	CF (ppb)	VC (ppb)	HVOCs (ppb)
MW-19A (cont)											
04/23/01	1.6	--	9.9	100	5.2	<1.0	180	690	<1.0	1.6	-- ²¹
10/04/01	2	--	11	61	4	<1	130	720	<1	3	-- ²³
04/01/02	<1	--	7	71	2	<1	100	530	<1	2	-- ²⁴
BAILER BLANK											
05/10/91	<0.5	--	<0.5	<0.5	<0.5	<0.5	<0.5	<0.5	<0.5	<1.0	ND
08/08/91	<0.5	--	<0.5	<0.5	<0.5	<0.5	<0.5	<0.5	<0.5	<1.0	ND
11/27/91	<0.5	--	<0.5	<0.5	<0.5	<0.5	<0.5	<0.5	<0.5	<1.0	ND ¹⁸
01/29/92	<0.5	--	<0.5	<0.5	<0.5	<0.5	<0.5	<0.5	<0.5	<1.0	ND
03/26/92	<0.5	--	<0.5	<0.5	<0.5	<0.5	<0.5	<0.5	<0.5	<1.0	ND
07/23/92	<0.5	--	<0.5	<0.5	<0.5	<0.5	<0.5	<0.5	<0.5	<0.5	<0.5
10/28/92	<0.5	--	<0.5	<0.5	<0.5	<0.5	<0.5	<0.5	<0.5	<1.0	ND
05/04/93	<0.5	--	<0.5	<0.5	<0.5	<0.5	<0.5	<0.5	<0.5	<1.0	<0.5
TRIP BLANK											
04/14/89	<1.0	<0.5	--	--	<1.0	<1.0	<1.0	<1.0	<2.0	<1.0	--
07/31/89	<0.1	<0.5	--	--	<0.1	<0.1	<0.1	<0.1	<0.5	<0.1	--
12/08/89	<0.2	<0.5	--	--	<0.5	<0.5	<0.5	<0.5	<0.5	<1.0	--
03/21/90	<0.2	<0.5	--	--	<0.5	<0.5	<0.5	<0.5	<0.5	<1.0	--
03/26/90	<0.2	<0.5	--	--	<0.5	<0.5	<0.5	<0.5	<0.5	<1.0	--
06/19/90	<0.2	<0.5	--	--	<0.5	<0.5	<0.5	<0.5	<0.5	<1.0	--
09/21/90	<0.2	<0.5	--	--	<0.5	<0.5	<0.5	<0.5	<0.5	<1.0	--
12/28/90	<0.5	--	<0.5	<0.5	<0.5	<0.5	<0.5	<0.5	<0.5	<1.0	--
05/10/91	<0.5	--	<0.5	<0.5	<0.5	<0.5	<0.5	<0.5	<0.5	<1.0	ND
08/08/91	<0.5	--	<0.5	<0.5	<0.5	<0.5	<0.5	<0.5	<0.5	<1.0	ND ¹⁹
11/27/91	<0.5	--	<0.5	<0.5	<0.5	<0.5	<0.5	<0.5	<0.5	<1.0	ND ²⁰
01/29/92	<0.5	--	<0.5	<0.5	<0.5	<0.5	<0.5	<0.5	<0.5	<1.0	ND
03/26/92	<0.5	--	<0.5	<0.5	<0.5	<0.5	<0.5	<0.5	<0.5	<1.0	ND
07/23/92	<0.5	--	<0.5	<0.5	<0.5	<0.5	<0.5	<0.5	<0.5	<0.5	<0.5

Table 2
Groundwater Analytical Results
Former Chevron Asphalt Plant Terminal #206265 (100-1067)
Powell @ Landregan
Emeryville, California

WELL ID/ DATE	1,1-DCE (ppb)	1,2-DCE (ppb)	t-1,2-DCE (ppb)	c-1,2-DCE (ppb)	1,1-DCA (ppb)	1,1,1-TCA (ppb)	TCE (ppb)	PCE (ppb)	CF (ppb)	VC (ppb)	HVOCs (ppb)
TRIP BLANK (cont)											
10/28/92	<0.5	--	<0.5	<0.5	<0.5	<0.5	<0.5	<0.5	<0.5	<1.0	ND
05/04/93	<0.5	--	<0.5	<0.5	<0.5	<0.5	<0.5	<0.5	<0.5	<1.0	<0.5
11/06/95	<1.0	--	<1.0	<1.0	<1.0	<1.0	<1.0	<1.0	<1.0	<1.0	ND

Table 2
Groundwater Analytical Results
Former Chevron Asphalt Plant Terminal #206265 (100-1067)
Powell @ Landregan
Emeryville, California

EXPLANATIONS:

Groundwater laboratory analytical results prior to April 13, 2000, were compiled from reports prepared by Blaine Tech Services, Inc.

1,1-DCE = 1,1-Dichloroethene

1,2-DCE = 1,2-Dichloroethene

t-1,2-DCE = trans-1,2-Dichloroethene

c-1,2-DCE = cis-1,2-Dichloroethene

1,1-DCA = 1,1-Dichloroethane

1,1,1-TCA = 1,1,1-Trichloroethane

TCE = Trichloroethene

PCE = Tetrachloroethene

CF = Chloroform

VC = Vinyl Chloride

HVOCs = Halogenated Volatile Organic Compounds

ND = Not Detected

-- = Not Measured/Not Analyzed

- 1 6 ppb 1,2-dichloropropane detected; other HVOCs not detected.
- 2 0.6 ppb 1,2-dichloroethane detected; other HVOCs not detected.
- 3 63 ppb chloromethane and 0.6 ppb methylene chloride detected; other HVOCs not detected; sample contained 1,250 ppb total dissolved solids.
- 4 0.9 ppb trans-1,3-dichloropropane detected; other HVOCs not detected; sample contained 810 ppb total dissolved solids.
- 5 0.9 ppb trichlorofluoromethane and 1 ppb trans-1,3-dichloropropane detected; other HVOCs not detected.
- 6 11 ppb trans-1,3-dichloropropane detected; other HVOCs not detected.
- 7 0.1 ppb 1,2-dichlorobenzene detected; other HVOCs not detected.
- 8 1.8 ppb 1,2-dichloroethane detected; other HVOCs not detected
- 9 Chloromethane was detected at 2.4 ppb. Other HVOCs not detected at detection limits of 0.5 ppb.
- 10 3 ppb 1,1,2,2-tetrachloroethane detected; other HVOCs not detected.
- 11 0.9 ppb 1,2-dichlorobenzene detected; other HVOCs not detected.
- 12 0.5 ppb 1,2-dichloroethane detected; other HVOCs not detected.
- 13 0.9 ppb 1,2-dichloroethane detected; other HVOCs not detected.
- 14 Dichloromethane detected at 6.2 ppb. Other HVOCs not detected at detection limits of 0.5 ppb.
- 15 Chloromethane was detected at 0.6 ppb. Other HVOCs not detected at detection limits of 0.5 ppb.
- 16 1,1,2,2-Tetrachloroethane detected at 1.8 ppb; other HVOCs not detected at detection limits of 1.2 to 2.5 ppb.
- 17 Laboratory report indicates 1,1,2,2-Tetrachloroethane was detected at 3.8 ppb. Reported values for cis-1,2-dichloroethene; trichloroethene and tetrachloroethene are from 50X dilution sample re-analysis.
- 18 Trace concentrations of trihalomethane compounds detected in bailer blank.
- 19 3.1 ppb 1,2-dichlorobenzene detected; other HVOCs not detected.
- 20 Trace concentrations of trihalomethane compounds detected in bailer blank.
- 21 Laboratory report indicates all other HVOCs were ND; See specific laboratory analytical report.
- 22 Laboratory report indicates all other HVOCs were ND, except for Freon 113 was detected at 2.3 ppb and 1,1,2,2-Tetrachloroethane was 3.9 ppb.
- 23 Laboratory report indicates all other HVOCs were ND, except for Freon 113 detected at 5 ppb and 1,1,2,2,-Tetrachloroethane at 3 ppb; See specific laboratory analytical report.
- 24 Laboratory report indicates all other HVOCs were ND, except for 1,1,2,2,-Tetrachloroethane detected at 4 ppb; See specific laboratory analytical report.

STANDARD OPERATING PROCEDURE - GROUNDWATER SAMPLING

Gettler-Ryan Inc. field personnel adhere to the following procedures for the collection and handling of groundwater samples prior to analysis by the analytical laboratory. Prior to sample collection, the type of analysis to be performed is determined. Loss prevention of volatile compounds is controlled and sample preservation for subsequent analysis is maintained.

Prior to sampling, the presence or absence of free-phase hydrocarbons is determined using an interface probe. Product thickness, if present, is measured to the nearest 0.01 foot and is noted in the field notes. In addition, static water level measurements are collected with the interface probe and are also recorded in the field notes.

After water levels are collected and prior to sampling, each well is purged a minimum of three well casing volumes of water using pre-cleaned pumps (stack, suction, Grundfos), or polyvinyl chloride bailers. Temperature, pH and electrical conductivity are measured a minimum of three times during the purging. Purging continues until these parameters stabilize.

Groundwater samples are collected using Chevron-designated disposable bailers. The water samples are transferred from the bailer into appropriate containers. Pre-preserved containers, supplied by analytical laboratories, are used when possible. When pre-preserved containers are not available, the laboratory is instructed to preserve the sample as appropriate. Duplicate samples are collected for the laboratory to use in maintaining quality assurance/quality control standards. The samples are labeled to include the job number, sample identification, collection date and time, analysis, preservation (if any), and the sample collector's initials. The water samples are placed in a cooler, maintained at 4°C for transport to the laboratory. Once collected in the field, all samples are maintained under chain of custody until delivered to the laboratory.

The chain of custody document includes the job number, type of preservation, if any, analysis requested, sample identification, date and time collected, and the sample collector's name. The chain of custody is signed and dated (including time of transfer) by each person who receives or surrenders the samples, beginning with the field personnel and ending with the laboratory personnel.

A laboratory supplied trip blank accompanies each sampling set. For sampling sets greater than 20 samples, 5% trip blanks are included. The trip blank is analyzed for some or all of the same compounds as the groundwater samples.

As requested by Chevron Products Company, the purge water and decontamination water generated during sampling activities is transported by IWM to McKittrick Waste Management located in McKittrick, California.

WELL MONITORING/SAMPLING FIELD DATA SHEET

Client/
Facility # Chevron # 206265
Address: Powell @ Landrogan
City: Emeryville, CA

Job#: 385/61
Date: 4.1.02
Sampler: FT

Well ID MW-7

Well Condition: BURIED BY CONSTRUCTION

Well Diameter 2 in.

Hydrocarbon Thickness: 0 in. Amount Bailed (product/water): 0 (gal)

Total Depth 10.27 ft

Volume Factor (VF)	2" = 0.17	3" = 0.38	4" = 0.66
	6" = 1.50	12" = 5.80	

Depth to Water N/A ft

↓ X VF = _____ X 3 (case volume) = Estimated Purge Volume: _____ (gal)

Purge Equipment: N/A
 Disposable Bailer
 Bailer
 Stack
 Suction
 Grundfos
 Other: _____

Sampling Equipment: N/A
 Disposable Bailer
 Bailer
 Pressure Bailer
 Grab Sample
 Other: _____

Starting Time: _____
 Sampling Time: _____
 Purging Flow Rate: _____ gpm.
 Did well de-water? _____

Weather Conditions: _____
 Water Color: _____ Odor: _____
 Sediment Description: _____
 If yes; Time: _____ Volume: _____ (gal)

Time	Volume (gal.)	pH	Conductivity μ mhos/cm	Temperature $^{\circ}$ C	D.O. (mg/L)	ORP (mV)	Alkalinity (ppm)

LABORATORY INFORMATION

SAMPLE ID	(#) - CONTAINER	REFRIG.	PRESERV. TYPE	LABORATORY	ANALYSES
MW-7	X VDA VIAL	Y	HCL	Lancaster	TPH6/BTEX/MTOE

COMMENTS: MW-7 BURIED SINCE 10/00 FROM CONSTRUCTION GOING ON TO THIS DAY.

WELL MONITORING/SAMPLING FIELD DATA SHEET

Client/Facility # Chevron # 206265 Job #: 385161
 Address: Powell @ Landrogan Date: 4.1.02
 City: Emeryville, CA Sampler: FT

Well ID: MW-15 Well Condition: CEMENTED OVER
 Well Diameter: 2 in. Hydrocarbon Thickness: _____ in. Amount Bailed (product/water): _____ (gal.)
 Total Depth: 7.39 ft. Volume Factor (VF) 2" = 0.17 3" = 0.38 4" = 0.66
 Depth to Water: NA ft. 6" = 1.50 12" = 5.80
 X VF = _____ X 3 (case volume) = Estimated Purge Volume: _____ (gal.)

Purge Equipment: NA Disposable Bailer Bailer Stack Suction Grundfos Other: _____
 Sampling Equipment: NA Disposable Bailer Bailer Pressure Bailer Grab Sample Other: _____

Starting Time: _____ Weather Conditions: _____
 Sampling Time: _____ Water Color: _____ Odor: _____
 Purging Flow Rate: _____ gpm. Sediment Description: _____
 Did well de-water? _____ If yes; Time: _____ Volume: _____ (gal.)

Time	Volume (gal.)	pH	Conductivity (µmhos/cm)	Temperature (°C)	D.O. (mg/L)	ORP (mV)	Alkalinity (ppm)

LABORATORY INFORMATION

SAMPLE ID	(#) - CONTAINER	REFRIG.	PRESERV. TYPE	LABORATORY	ANALYSES
MW-15	X VOA VIAL	Y	HCL	Lancaster	TPHG/BTEX/MTOE

COMMENTS: MW-15 CEMENTED OVER, FROM CONSTRUCTION OF A NEW SIDEWALK, FOR THE PARKING GARAGE CURRENTLY STILL BEING BUILT.

WELL MONITORING/SAMPLING FIELD DATA SHEET

Client/Facility # Chevron # 206265 Job#: 385161
 Address: Powell @ Landragon Date: 4.1.02
 City: Emeryville, CA Sampler: FT

Well ID: MW-17 Well Condition: OK
 Well Diameter: 2 in. Hydrocarbon Thickness: 0 in. Amount Bailed (product/water): 0 (gal.)
 Total Depth: 11.88 ft. Volume Factor (VF): 2" = 0.17, 3" = 0.38, 4" = 0.66
 Depth to Water: 5.26 ft. 6" = 1.50, 12" = 5.80

6.62 x VF .17 = 1.12 x 3 (case volume) = Estimated Purge Volume: 3.37 (gal.)

Purge Equipment: (Disposable Bailer) Bailer, Stack, Suction, Grundfos, Other: _____
 Sampling Equipment: (Disposable Bailer) Bailer, Pressure Bailer, Grab Sample, Other: _____

Starting Time: 12:34 Weather Conditions: SUNNY
 Sampling Time: 12:46 Water Color: CLOUDY / GRN. Odor: NO
 Purging Flow Rate: N/A gpm. Sediment Description: SILTY
 Did well de-water? NO If yes; Time: _____ Volume: _____ (gal.)

Time	Volume (gal.)	pH	Conductivity (µmhos/cm x 100)	Temperature (°F)	D.O. (mg/L)	ORP (mV)	Alkalinity (ppm)
12:36	1.0	6.98	458	62.1			
12:39	2.0	7.04	411	60.9			
12:41	3.0	7.10	330	60.3			

LABORATORY INFORMATION

SAMPLE ID	(#) - CONTAINER	REFRIG.	PRESERV. TYPE	LABORATORY	ANALYSES
MW-17	6 x VOA VIAL	Y	HCL	Lancaster	TPH/G/BTEX/MTOE/HVOCs by 8260

COMMENTS: _____

WELL MONITORING/SAMPLING FIELD DATA SHEET

Client/Facility # Chevron # 206265
 Address: Powell @ Landrogan
 City: Emeraldville, CA

Job#: 385161
 Date: 4.1.02
 Sampler: FT

Well ID: MW-18

Well Condition: OK

Well Diameter: 2 in.
 Total Depth: 10.81 ft.
 Depth to Water: 4.91 ft.

Hydrocarbon Thickness:	Amount Bailed (product/water):			
	2" = 0.17	3" = 0.38	4" = 0.66	5" = 1.10
Volume Factor (VF)	6" = 1.50	12" = 5.80		

5.90 x VF .17 = 1.00 x 3 (case volume) = Estimated Purge Volume: 3.00 (gal.)

Purge Equipment: (Disposable Bailer)
 Bailer
 Stack
 Suction
 Grundfos
 Other: _____

Sampling Equipment: (Disposable Bailer)
 Bailer
 Pressure Bailer
 Grab Sample
 Other: _____

Starting Time: 1:03
 Sampling Time: 1:16
 Purging Flow Rate: NA gpm.
 Did well de-water? NO

Weather Conditions: SUNNY
 Water Color: CLOUDY / BRN. Odor: NO
 Sediment Description: SILTY
 If yes; Time: _____ Volume: _____ (gal.)

Time	Volume (gal.)	pH	Conductivity $\mu\text{mhos/cm} \times 100$	Temperature $^{\circ}\text{F}$	D.O. (mg/L)	ORP (mV)	Alkalinity (ppm)
<u>1:05</u>	<u>1.0</u>	<u>7.12</u>	<u>324</u>	<u>59.8</u>			
<u>1:08</u>	<u>2.0</u>	<u>7.20</u>	<u>327</u>	<u>60.2</u>			
<u>1:11</u>	<u>3.0</u>	<u>7.21</u>	<u>331</u>	<u>60.1</u>			

LABORATORY INFORMATION

SAMPLE ID	(#) - CONTAINER	REFRIG.	PRESERV. TYPE	LABORATORY	ANALYSES
<u>MW-18</u>	<u>6 x VDA VIAL</u>	<u>Y</u>	<u>HCL</u>	<u>Lancaster</u>	<u>TPHG/BTEX/MTOE / HVOCS by 8260</u>

COMMENTS: _____

**WELL MONITORING/SAMPLING
FIELD DATA SHEET**

Client/Facility # Chevron # 206865
 Address: Powell @ Landrogan
 City: Emeryville, CA

Job#: 385161
 Date: 4.1.02
 Sampler: FT

Well ID MW-19A Well Condition: OK

Well Diameter 2 in. Hydrocarbon Thickness: 0 in. Amount Bailed (product/water): 0 (gal.)
 Total Depth 14.91 ft.
 Depth to Water 4.14 ft.

Volume Factor (VF)	2" = 0.17	3" = 0.38	4" = 0.66
	6" = 1.50	12" = 5.80	

10.77 X VF 17 = 1.83 X 3 (case volume) = Estimated Purge Volume: 5.49 (gal.)

Purge Equipment: (Disposable Bailer)
 Bailer
 Stack
 Suction
 Grundfos
 Other: _____

Sampling Equipment: (Disposable Bailer)
 Bailer
 Pressure Bailer
 Grab Sample
 Other: _____

Starting Time: 1:39
 Sampling Time: 1:59
 Purging Flow Rate: N/A gpm.
 Did well de-water? NO

Weather Conditions: SUNNY
 Water Color: CLOUDY/LT. TAN Odor: NO
 Sediment Description: LITE SILT
 If yes; Time: _____ Volume: _____ (gal.)

Time	Volume (gal.)	pH	Conductivity (µmhos/cm) x100	Temperature (°F)	D.O. (mg/L)	ORP (mV)	Alkalinity (ppm)
<u>1:42</u>	<u>1.5</u>	<u>7.16</u>	<u>298</u>	<u>58.7</u>			
<u>1:46</u>	<u>3.0</u>	<u>7.24</u>	<u>279</u>	<u>58.9</u>			
<u>1:52</u>	<u>5.5</u>	<u>7.27</u>	<u>300</u>	<u>58.4</u>			

LABORATORY INFORMATION

SAMPLE ID	(#) - CONTAINER	REFRIG.	PRESERV. TYPE	LABORATORY	ANALYSES
<u>MW-19A</u>	<u>6 X VOA VIAL</u>	<u>Y</u>	<u>HEC</u>	<u>Lancaster</u>	<u>TPHG/BTEX/MTOE/HVOC's by 8260</u>

COMMENTS: _____

Chevron California Region Analysis Request/Chain of Custody



For Lancaster Laboratories use only
 Acct. #: 10905 Sample #: 3798548-51 SCR#: _____

020402-005

Facility #: <u>206265</u> Job# <u>385161</u> Global ID# _____ Site Address: <u>Powell & Landregan, Emeryville, CA</u> Chevron PM: <u>Thomas Bauhs</u> Lead Consultant: <u>Delta/G-R</u> Consultant/Office: <u>G-R Inc, 6747 Sierra Ct, Dublin, CA 94568</u> Consultant Prj. Mgr.: <u>Deanna L. Harding</u> <u>Deanna@grinc.com</u> Consultant Phone #: <u>925-551-7555</u> Fax #: <u>925-551-7899</u> Sampler: <u>Frank Terrinoni</u> Service Order #: _____ <input type="checkbox"/> Non SAR: _____			Matrix Soil <input type="checkbox"/> Potable <input type="checkbox"/> Water <input type="checkbox"/> NPDES <input type="checkbox"/> Oil <input type="checkbox"/> Air <input type="checkbox"/>		Analyses Requested <table border="1" style="width: 100%; border-collapse: collapse; font-size: 0.8em;"> <tr> <th colspan="10">Preservation Codes</th> </tr> <tr> <td style="text-align: center;">H</td><td style="text-align: center;">H</td><td></td><td></td><td></td><td></td><td></td><td></td><td></td><td style="text-align: center;">H</td> </tr> <tr> <td style="text-align: center;">BTEX + MTBE</td><td style="text-align: center;">8260</td><td style="text-align: center;">8021</td><td></td><td></td><td></td><td></td><td></td><td></td><td></td> </tr> <tr> <td style="text-align: center;">TPH 8015 MOD</td><td style="text-align: center;">GRO</td><td></td><td></td><td></td><td></td><td></td><td></td><td></td><td></td> </tr> <tr> <td style="text-align: center;">TPH 8015 MOD DRO</td><td style="text-align: center;">Silica Gel Cleanup</td><td></td><td></td><td></td><td></td><td></td><td></td><td></td><td></td> </tr> <tr> <td style="text-align: center;">8260 full scan</td><td></td><td></td><td></td><td></td><td></td><td></td><td></td><td></td><td></td> </tr> <tr> <td style="text-align: center;">Oxygenates</td><td></td><td></td><td></td><td></td><td></td><td></td><td></td><td></td><td></td> </tr> <tr> <td style="text-align: center;">Lead 7420</td><td style="text-align: center;">7421</td><td></td><td></td><td></td><td></td><td></td><td></td><td></td><td></td> </tr> <tr> <td colspan="10" style="text-align: center; font-weight: bold;">HVOC's By (8260)</td> </tr> </table>										Preservation Codes										H	H								H	BTEX + MTBE	8260	8021								TPH 8015 MOD	GRO									TPH 8015 MOD DRO	Silica Gel Cleanup									8260 full scan										Oxygenates										Lead 7420	7421									HVOC's By (8260)										Preservative Codes H = HCl T = Thiosulfate N = HNO ₃ B = NaOH S = H ₂ SO ₄ O = Other <input type="checkbox"/> J value reporting needed <input type="checkbox"/> Must meet lowest detection limits possible for 8260 compounds 8021 MTBE Confirmation <input type="checkbox"/> Confirm highest hit by 8260 <input checked="" type="checkbox"/> Confirm all hits by 8260 <input type="checkbox"/> Run ___ oxy s on highest hit <input type="checkbox"/> Run ___ oxy s on all hits	
Preservation Codes																																																																																																										
H	H								H																																																																																																	
BTEX + MTBE	8260	8021																																																																																																								
TPH 8015 MOD	GRO																																																																																																									
TPH 8015 MOD DRO	Silica Gel Cleanup																																																																																																									
8260 full scan																																																																																																										
Oxygenates																																																																																																										
Lead 7420	7421																																																																																																									
HVOC's By (8260)																																																																																																										
Sample Identification			Date Collected	Time Collected	Grab	Composite	Soil	Water	Oil	Air	Total Number of Containers										Comments / Remarks																																																																																					
QA			4-1-02				W		2	X	X																																																																																															
MW-17			↓	1246	X				6	X	X																																																																																															
MW-18			↓	1316	X				6	X	X																																																																																															
MW-19A			↓	1359	X				6	X	X																																																																																															

Turnaround Time Requested (TAT) (please circle)

STD. TAT 72 hour 48 hour
 24 hour 4 day 5 day

Data Package Options (please circle if required)

QC Summary Type I — Full
 Type VI (Raw Data) Coelt Deliverable not needed
 WIP (RWQCB)
 Disk

Relinquished by: <u>Frank Terrinoni</u>	Date: <u>4-2-02</u>	Time: _____	Received by: <u>Denise Yarnes</u>	Date: <u>4/2/02</u>	Time: <u>1350</u>
Relinquished by: <u>Denise Yarnes</u>	Date: <u>4/2/02</u>	Time: <u>1350</u>	Received by: <u>Charles Amey</u>	Date: <u>4-2-02</u>	Time: <u>1350</u>
Relinquished by: <u>Charles Amey</u>	Date: <u>4-2-02</u>	Time: <u>1530</u>	Received by: <u>Airborne</u>	Date: <u>4-2-02</u>	Time: _____
Relinquished by Commercial Carrier:			Received by: <u>Denise Yarnes</u>	Date: <u>4/2/02</u>	Time: <u>0910</u>
UPS FedEx Other: <u>Airborne</u>			Custody Seals Intact? <input checked="" type="checkbox"/> Yes <input type="checkbox"/> No		
Temperature Upon Receipt: <u>2.5</u> °C					



ANALYTICAL RESULTS

Prepared for:

Chevron Products Company
6001 Bollinger Canyon Road
Building L PO Box 6004
San Ramon CA 94583-0904
925-842-8582

Prepared by:

Lancaster Laboratories
2425 New Holland Pike
Lancaster, PA 17605-2425

RECEIVED

APR 1 2002

GETTLER-RYAN INC.
GENERAL CONTRACTORS

SAMPLE GROUP

The sample group for this submittal is 802502. Samples arrived at the laboratory on Wednesday, April 03, 2002. The PO# for this group is 99011184 and the release number is BAUHS.

Client Description

QA-T-020401	Grab	Water
MW-17-W-020401	Grab	Water
MW-18-W-020401	Grab	Water
MW-19A-W-020401	Grab	Water

Lancaster Labs Number

3798548
3798549
3798550
3798551

METHODOLOGY

The specific methodologies used in obtaining the enclosed analytical results are indicated on the laboratory chronicles.

1 COPY TO

Delta C/O Gettler-Ryan

Attn: Deanna L. Harding





Questions? Contact your Client Services Representative
Teresa M Lis at (717) 656-2300.

Respectfully Submitted,



Robert E. Mellinger
Sr Chemist/Coordinator



Lancaster Laboratories Sample No. **WW 3798548**

Collected: 04/01/2002 00:00

Account Number: 10905

Submitted: 04/03/2002 09:10

Chevron Products Company

Reported: 04/16/2002 at 16:27

6001 Bollinger Canyon Road

Discard: 05/17/2002

Building L PO Box 6004

QA-T-020401

Grab

Water

San Ramon CA 94583-0904

Facility# 206265

Job# 385161

GRD

Powell & Landregan

NA

QA

CAT No.	Analysis Name	CAS Number	As Received Result	As Received Method Detection Limit	Units	Dilution Factor
01729	TPH-GRO - Waters					
01730	TPH-GRO - Waters	n.a.	N.D.	50.	ug/l	1
The reported concentration of TPH-GRO does not include MTBE or other gasoline constituents eluting prior to the C6 (n-hexane) TPH-GRO range start time.						
A site-specific MSD sample was not submitted for the project. A LCS/LCSD was performed to demonstrate precision and accuracy at a batch level.						
08214	BTEX, MTBE (8021)					
00776	Benzene	71-43-2	N.D.	0.50	ug/l	1
00777	Toluene	108-88-3	N.D.	0.50	ug/l	1
00778	Ethylbenzene	100-41-4	N.D.	0.50	ug/l	1
00779	Total Xylenes	1330-20-7	N.D.	1.5	ug/l	1
00780	Methyl tert-Butyl Ether	1634-04-4	N.D.	2.5	ug/l	1
A site-specific MSD sample was not submitted for the project. A LCS/LCSD was performed to demonstrate precision and accuracy at a batch level.						

State of California Lab Certification No. 2116

Laboratory Chronicle

CAT No.	Analysis Name	Method	Trial#	Analysis Date and Time	Analyst	Dilution Factor
01729	TPH-GRO - Waters	N. CA LUFT Gasoline Method	1	04/04/2002 03:55	Anastasia Papadoplos	1
08214	BTEX, MTBE (8021)	SW-846 8021B	1	04/04/2002 03:55	Anastasia Papadoplos	1
01146	GC VOA Water Prep	SW-846 5030B	1	04/04/2002 03:55	Anastasia Papadoplos	n.a.

#=Laboratory Method Detection Limit Exceeded target detection limit
 N.D.=Not detected or above the Reporting Limit

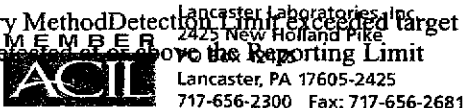



Lancaster Laboratories Sample No. **WW 3798549**

Collected: 04/01/2002 12:46 by FT

Account Number: 10905

Submitted: 04/03/2002 09:10

Reported: 04/16/2002 at 16:27

Discard: 05/17/2002

MW-17-W-020401

Grab Water

Chevron Products Company
6001 Bollinger Canyon Road
Building L PO Box 6004
San Ramon CA 94583-0904

Facility# 206265 Job# 385161 GRD
Powell & Landregan NA NA

M17--

CAT No.	Analysis Name	CAS Number	As Received Result	As Received Method Detection Limit	Units	Dilution Factor
01729	TPH-GRO - Waters					
01730	TPH-GRO - Waters	n.a.	N.D.	50.	ug/l	1
	The reported concentration of TPH-GRO does not include MTBE or other gasoline constituents eluting prior to the C6 (n-hexane) TPH-GRO range start time.					
	A site-specific MSD sample was not submitted for the project. A LCS/LCSD was performed to demonstrate precision and accuracy at a batch level.					
08214	BTEX, MTBE (8021)					
00776	Benzene	71-43-2	N.D.	0.50	ug/l	1
00777	Toluene	108-88-3	N.D.	0.50	ug/l	1
00778	Ethylbenzene	100-41-4	N.D.	0.50	ug/l	1
00779	Total Xylenes	1330-20-7	N.D.	1.5	ug/l	1
00780	Methyl tert-Butyl Ether	1634-04-4	N.D.	2.5	ug/l	1
	A site-specific MSD sample was not submitted for the project. A LCS/LCSD was performed to demonstrate precision and accuracy at a batch level.					
05382	EPA SW846/8260 (water)					
05385	Chloromethane	74-87-3	N.D.	2.	ug/l	1
05386	Vinyl Chloride	75-01-4	N.D.	1.	ug/l	1
05387	Bromomethane	74-83-9	N.D.	2.	ug/l	1
05388	Chloroethane	75-00-3	N.D.	2.	ug/l	1
05389	Trichlorofluoromethane	75-69-4	N.D.	2.	ug/l	1
05390	1,1-Dichloroethene	75-35-4	N.D.	1.	ug/l	1
05391	Methylene Chloride	75-09-2	N.D.	2.	ug/l	1
05392	trans-1,2-Dichloroethene	156-60-5	N.D.	1.	ug/l	1
05393	1,1-Dichloroethane	75-34-3	N.D.	1.	ug/l	1
05395	cis-1,2-Dichloroethene	156-59-2	N.D.	1.	ug/l	1
05396	Chloroform	67-66-3	N.D.	1.	ug/l	1
05398	1,1,1-Trichloroethane	71-55-6	N.D.	1.	ug/l	1
05399	Carbon Tetrachloride	56-23-5	N.D.	1.	ug/l	1

#=Laboratory Method Detection Limit exceeded target detection limit
N.D.=Not detected above the Reporting Limit

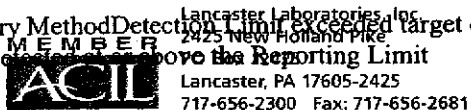



Lancaster Laboratories Sample No. **WW 3798549**

Collected: 04/01/2002 12:46 by FT

Account Number: 10905

Submitted: 04/03/2002 09:10

Reported: 04/16/2002 at 16:27

Discard: 05/17/2002

MW-17-W-020401

Grab Water

Chevron Products Company
6001 Bollinger Canyon Road
Building L PO Box 6004
San Ramon CA 94583-0904

Facility# 206265 Job# 385161 GRD
Powell & Landregan NA NA

M17--

CAT No.	Analysis Name	CAS Number	As Received Result	As Received		Units	Dilution Factor
				Method	Detection Limit		
05402	1,2-Dichloroethane	107-06-2	N.D.	2.		ug/l	1
05403	Trichloroethene	79-01-6	10.	1.		ug/l	1
05404	1,2-Dichloropropane	78-87-5	N.D.	1.		ug/l	1
05406	Bromodichloromethane	75-27-4	N.D.	1.		ug/l	1
05408	1,1,2-Trichloroethane	79-00-5	N.D.	1.		ug/l	1
05409	Tetrachloroethene	127-18-4	6.	1.		ug/l	1
05411	Dibromochloromethane	124-48-1	N.D.	1.		ug/l	1
05413	Chlorobenzene	108-90-7	N.D.	1.		ug/l	1
05383	EPA SW846/8260 (water) cont						
05419	Bromoform	75-25-2	N.D.	1.		ug/l	1
05421	1,1,2,2-Tetrachloroethane	79-34-5	N.D.	1.		ug/l	1
05432	1,3-Dichlorobenzene	541-73-1	N.D.	1.		ug/l	1
05433	1,4-Dichlorobenzene	106-46-7	N.D.	1.		ug/l	1
05435	1,2-Dichlorobenzene	95-50-1	N.D.	1.		ug/l	1
08202	EPA SW 846/8260 - Water						
06306	trans-1,3-Dichloropropene	10061-02-6	N.D.	1.		ug/l	1
06307	cis-1,3-Dichloropropene	10061-01-5	N.D.	1.		ug/l	1
08203	Freon 113	76-13-1	N.D.	2.0		ug/l	1

State of California Lab Certification No. 2116

Laboratory Chronicle

CAT No.	Analysis Name	Method	Trial#	Analysis		Analyst	Dilution Factor
				Date and Time			
01729	TPH-GRO - Waters	N. CA LUFT Gasoline Method	1	04/04/2002 05:04		Anastasia Papadopoulos	1
08214	BTEX, MTBE (8021)	SW-846 8021B	1	04/04/2002 05:04		Anastasia Papadopoulos	1
05382	EPA SW846/8260 (water)	SW-846 8260B	1	04/10/2002 15:01		Marc S Neal	1
05383	EPA SW846/8260 (water) cont	SW-846 8260B	1	04/10/2002 15:01		Marc S Neal	1

#=Laboratory Method Detection Limit, exceeded target detection limit
N.D.=Not detected above the Reporting Limit



Lancaster Laboratories, Inc.
2425 New Holland Pike
Lancaster, PA 17605-2425
717-656-2300 Fax: 717-656-2681



Lancaster Laboratories Sample No. WW 3798549

Collected: 04/01/2002 12:46 by FT

Account Number: 10905

Submitted: 04/03/2002 09:10

Reported: 04/16/2002 at 16:27

Discard: 05/17/2002

Chevron Products Company
6001 Bollinger Canyon Road
Building L PO Box 6004
San Ramon CA 94583-0904

MW-17-W-020401 Grab Water

Facility# 206265 Job# 385161 GRD
Powell & Landregan NA NA

M17--

08202	EPA SW 846/8260 - Water	SW-846 8260B	1	04/10/2002 15:01	Marc S Neal	1
01146	GC VOA Water Prep	SW-846 5030B	1	04/04/2002 05:04	Anastasia Papadoplos	n.a.
01163	GC/MS VOA Water Prep	SW-846 5030B	1	04/10/2002 15:01	Marc S Neal	n.a.

#=Laboratory Method Detection Limit Exceeded target detection limit
N.D.=Not detected above the Reporting Limit

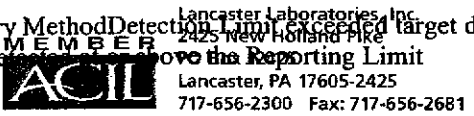



Lancaster Laboratories Sample No. **WW 3798550**

Collected: 04/01/2002 13:16 by FT

Account Number: 10905

Submitted: 04/03/2002 09:10

Chevron Products Company

Reported: 04/16/2002 at 16:27

6001 Bollinger Canyon Road

Discard: 05/17/2002

Building L PO Box 6004

MW-18-W-020401

Grab Water

San Ramon CA 94583-0904

Facility# 206265 Job# 385161 GRD
Powell & Landregan NA NA

M18--

CAT No.	Analysis Name	CAS Number	As Received Result	As Received Method Detection Limit	Units	Dilution Factor
01729	TPH-GRO - Waters					
01730	TPH-GRO - Waters	n.a.	N.D.	50.	ug/l	1
The reported concentration of TPH-GRO does not include MTBE or other gasoline constituents eluting prior to the C6 (n-hexane) TPH-GRO range start time.						
A site-specific MSD sample was not submitted for the project. A LCS/LCSD was performed to demonstrate precision and accuracy at a batch level.						
08214	BTEX, MTBE (8021)					
00776	Benzene	71-43-2	N.D.	0.50	ug/l	1
00777	Toluene	108-88-3	N.D.	0.50	ug/l	1
00778	Ethylbenzene	100-41-4	N.D.	0.50	ug/l	1
00779	Total Xylenes	1330-20-7	N.D.	1.5	ug/l	1
00780	Methyl tert-Butyl Ether	1634-04-4	N.D.	2.5	ug/l	1
A site-specific MSD sample was not submitted for the project. A LCS/LCSD was performed to demonstrate precision and accuracy at a batch level.						
05382	EPA SW846/8260 (water)					
05385	Chloromethane	74-87-3	N.D.	2.	ug/l	1
05386	Vinyl Chloride	75-01-4	N.D.	1.	ug/l	1
05387	Bromomethane	74-83-9	N.D.	2.	ug/l	1
05388	Chloroethane	75-00-3	N.D.	2.	ug/l	1
05389	Trichlorofluoromethane	75-69-4	N.D.	2.	ug/l	1
05390	1,1-Dichloroethene	75-35-4	N.D.	1.	ug/l	1
05391	Methylene Chloride	75-09-2	N.D.	2.	ug/l	1
05392	trans-1,2-Dichloroethene	156-60-5	N.D.	1.	ug/l	1
05393	1,1-Dichloroethane	75-34-3	N.D.	1.	ug/l	1
05395	cis-1,2-Dichloroethene	156-59-2	N.D.	1.	ug/l	1
05396	Chloroform	67-66-3	N.D.	1.	ug/l	1
05398	1,1,1-Trichloroethane	71-55-6	N.D.	1.	ug/l	1
05399	Carbon Tetrachloride	56-23-5	N.D.	1.	ug/l	1

#=Laboratory Method Detection Limit Exceeded target detection limit
N.D.=Not detected above the Reporting Limit



Lancaster Laboratories, Inc.
2425 New Holland Pike
Lancaster, PA 17605-2425
717-656-2300 Fax: 717-656-2681



Lancaster Laboratories Sample No. **WW 3798550**

Collected: 04/01/2002 13:16 by FT

Account Number: 10905

Submitted: 04/03/2002 09:10
 Reported: 04/16/2002 at 16:27
 Discard: 05/17/2002

Chevron Products Company
 6001 Bollinger Canyon Road
 Building L PO Box 6004
 San Ramon CA 94583-0904

MW-18-W-020401 Grab Water

Facility# 206265 Job# 385161 GRD
 Powell & Landregan NA NA

M18--

CAT No.	Analysis Name	CAS Number	As Received Result	As Received Method Detection Limit	Units	Dilution Factor
05402	1,2-Dichloroethane	107-06-2	N.D.	2.	ug/l	1
05403	Trichloroethene	79-01-6	10.	1.	ug/l	1
05404	1,2-Dichloropropane	78-87-5	N.D.	1.	ug/l	1
05406	Bromodichloromethane	75-27-4	N.D.	1.	ug/l	1
05408	1,1,2-Trichloroethane	79-00-5	N.D.	1.	ug/l	1
05409	Tetrachloroethene	127-18-4	9.	1.	ug/l	1
05411	Dibromochloromethane	124-48-1	N.D.	1.	ug/l	1
05413	Chlorobenzene	108-90-7	N.D.	1.	ug/l	1
05383	EPA SW846/8260 (water) cont					
05419	Bromoform	75-25-2	N.D.	1.	ug/l	1
05421	1,1,2,2-Tetrachloroethane	79-34-5	N.D.	1.	ug/l	1
05432	1,3-Dichlorobenzene	541-73-1	N.D.	1.	ug/l	1
05433	1,4-Dichlorobenzene	106-46-7	N.D.	1.	ug/l	1
05435	1,2-Dichlorobenzene	95-50-1	N.D.	1.	ug/l	1
08202	EPA SW 846/8260 - Water					
06306	trans-1,3-Dichloropropene	10061-02-6	N.D.	1.	ug/l	1
06307	cis-1,3-Dichloropropene	10061-01-5	N.D.	1.	ug/l	1
08203	Freon 113	76-13-1	N.D.	2.	ug/l	1

State of California Lab Certification No. 2116

Laboratory Chronicle

CAT No.	Analysis Name	Method	Trial#	Analysis		Analyst	Dilution Factor
				Date and Time			
01729	TPH-GRO - Waters	N. CA LUFT Gasoline Method	1	04/04/2002 06:14		Anastasia Papadoplos	1
08214	BTEX, MTBE (8021)	SW-846 8021B	1	04/04/2002 06:14		Anastasia Papadoplos	1
05382	EPA SW846/8260 (water)	SW-846 8260B	1	04/10/2002 15:25		Marc S Neal	1
05383	EPA SW846/8260 (water)	SW-846 8260B	1	04/10/2002 15:25		Marc S Neal	1

#=Laboratory Method Detection Limit Exceeded target detection limit
 N.D.=Not detected above the Reporting Limit

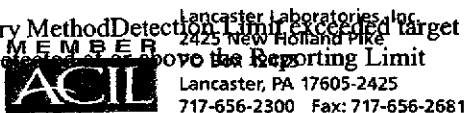



Lancaster Laboratories Sample No. WW 3798550

Collected: 04/01/2002 13:16 by FT

Account Number: 10905

Submitted: 04/03/2002 09:10

Chevron Products Company

Reported: 04/16/2002 at 16:27

6001 Bollinger Canyon Road

Discard: 05/17/2002

Building L PO Box 6004

MW-18-W-020401 Grab Water

San Ramon CA 94583-0904

Facility# 206265 Job# 385161 GRD

Powell & Landregan NA NA

M18--							
08202	EPA SW 846/8260 - Water	SW-846 8260B	1	04/10/2002 15:25	Marc S Neal	1	
01146	GC VOA Water Prep	SW-846 5030B	1	04/04/2002 06:14	Anastasia Papadoplos	n.a.	
01163	GC/MS VOA Water Prep	SW-846 5030B	1	04/10/2002 15:25	Marc S Neal	n.a.	

#=Laboratory Method Detection Limit exceeded target detection limit
N.D.=Not detected or above the Reporting Limit



Lancaster Laboratories, Inc.
2425 New Holland Pike
Lancaster, PA 17605-2425
717-656-2300 Fax: 717-656-2681



Lancaster Laboratories Sample No. **WW 3798551**

Collected: 04/01/2002 13:59 by FT Account Number: 10905

Submitted: 04/03/2002 09:10
 Reported: 04/16/2002 at 16:28
 Discard: 05/17/2002
 MW-19A-W-020401 Grab Water
 Chevron Products Company
 6001 Bollinger Canyon Road
 Building L PO Box 6004
 San Ramon CA 94583-0904

Facility# 206265 Job# 385161 GRD
 Powell & Landregan NA NA

M19A-

CAT No.	Analysis Name	CAS Number	As Received Result	As Received Method Detection Limit	Units	Dilution Factor
01729	TPH-GRO - Waters					
01730	TPH-GRO - Waters	n.a.	310.	50.	ug/l	1
	The reported concentration of TPH-GRO does not include MTBE or other gasoline constituents eluting prior to the C6 (n-hexane) TPH-GRO range start time.					
	A site-specific MSD sample was not submitted for the project. A LCS/LCSD was performed to demonstrate precision and accuracy at a batch level.					
08214	BTEX, MTBE (8021)					
00776	Benzene	71-43-2	N.D.	0.50	ug/l	1
00777	Toluene	108-88-3	N.D.	0.50	ug/l	1
00778	Ethylbenzene	100-41-4	N.D.	0.50	ug/l	1
00779	Total Xylenes	1330-20-7	N.D.	1.5	ug/l	1
00780	Methyl tert-Butyl Ether	1634-04-4	N.D.	2.5	ug/l	1
	A site-specific MSD sample was not submitted for the project. A LCS/LCSD was performed to demonstrate precision and accuracy at a batch level.					
05382	EPA SW846/8260 (water)					
05385	Chloromethane	74-87-3	N.D.	2.	ug/l	1
05386	Vinyl Chloride	75-01-4	2.	1.	ug/l	1
05387	Bromomethane	74-83-9	N.D.	2.	ug/l	1
05388	Chloroethane	75-00-3	N.D.	2.	ug/l	1
05389	Trichlorofluoromethane	75-69-4	N.D.	2.	ug/l	1
05390	1,1-Dichloroethene	75-35-4	N.D.	1.	ug/l	1
05391	Methylene Chloride	75-09-2	N.D.	2.	ug/l	1
05392	trans-1,2-Dichloroethene	156-60-5	7.	1.	ug/l	1
05393	1,1-Dichloroethane	75-34-3	2.	1.	ug/l	1
05395	cis-1,2-Dichloroethene	156-59-2	71.	1.	ug/l	1
05396	Chloroform	67-66-3	N.D.	1.	ug/l	1
05398	1,1,1-Trichloroethane	71-55-6	N.D.	1.	ug/l	1
05399	Carbon Tetrachloride	56-23-5	N.D.	1.	ug/l	1

#=Laboratory Method Detection Limit exceeded target detection limit
 N.D.=Not detected above the Reporting Limit

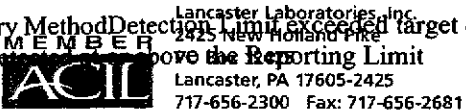



Lancaster Laboratories Sample No. **WW 3798551**

Collected: 04/01/2002 13:59 by FT

Account Number: 10905

Submitted: 04/03/2002 09:10
 Reported: 04/16/2002 at 16:28
 Discard: 05/17/2002
 MW-19A-W-020401 Grab Water

Chevron Products Company
 6001 Bollinger Canyon Road
 Building L PO Box 6004
 San Ramon CA 94583-0904

Facility# 206265 Job# 385161 GRD
 Powell & Landregan NA NA

CAT No.	Analysis Name	CAS Number	As Received Result	As Received		Dilution Factor
				Method	Units	
05402	1,2-Dichloroethane	107-06-2	N.D.	Detection Limit	ug/l	1
05403	Trichloroethene	79-01-6	100.	2.	ug/l	1
05404	1,2-Dichloropropane	78-87-5	N.D.	1.	ug/l	1
05406	Bromodichloromethane	75-27-4	N.D.	1.	ug/l	1
05408	1,1,2-Trichloroethane	79-00-5	N.D.	1.	ug/l	1
05409	Tetrachloroethene	127-18-4	530.	5.0	ug/l	5
05411	Dibromochloromethane	124-48-1	N.D.	1.	ug/l	1
05413	Chlorobenzene	108-90-7	N.D.	1.	ug/l	1
05383	EPA SW846/8260 (water) cont					
05419	Bromoform	75-25-2	N.D.	1.	ug/l	1
05421	1,1,2,2-Tetrachloroethane	79-34-5	4.	1.	ug/l	1
05432	1,3-Dichlorobenzene	541-73-1	N.D.	1.	ug/l	1
05433	1,4-Dichlorobenzene	106-46-7	N.D.	1.	ug/l	1
05435	1,2-Dichlorobenzene	95-50-1	N.D.	1.	ug/l	1
08202	EPA SW 846/8260 - Water					
06306	trans-1,3-Dichloropropene	10061-02-6	N.D.	1.	ug/l	1
06307	cis-1,3-Dichloropropene	10061-01-5	N.D.	1.	ug/l	1
08203	Freon 113	76-13-1	N.D.	2.0	ug/l	1

State of California Lab Certification No. 2116

Laboratory Chronicle

CAT No.	Analysis Name	Method	Trial#	Analysis		Analyst	Dilution Factor
				Date and Time			
01729	TPH-GRO - Waters	N. CA LUFT Gasoline Method	1	04/04/2002 10:54		Melissa D Mann	1
08214	BTEX, MTBE (8021)	SW-846 8021B	1	04/04/2002 10:54		Melissa D Mann	1
05382	EPA SW846/8260 (water)	SW-846 8260B	1	04/10/2002 16:38		Marc S Neal	1
05382	EPA SW846/8260 (water)	SW-846 8260B	1	04/10/2002 23:30		Marc S Neal	5

#=Laboratory Method Detection Limit, Exceeded target detection limit
 N.D.=Not detected, For Above the Reporting Limit

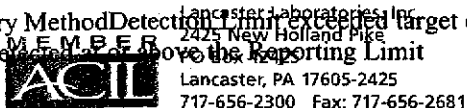



Lancaster Laboratories Sample No. WW 3798551

Collected: 04/01/2002 13:59 by FT

Account Number: 10905

Submitted: 04/03/2002 09:10
Reported: 04/16/2002 at 16:28
Discard: 05/17/2002

Chevron Products Company
6001 Bollinger Canyon Road
Building L PO Box 6004
San Ramon CA 94583-0904

MW-19A-W-020401 Grab Water

Facility# 206265 Job# 385161 GRD
Powell & Landregan NA NA

Sample ID	Method	SW-#	Count	Date/Time	Analyst	Result
M19A-05383	EPA SW846/8260 (water) cont	SW-846 8260B	1	04/10/2002 16:38	Marc S Neal	1
08202	EPA SW 846/8260 - Water	SW-846 8260B	1	04/10/2002 16:38	Marc S Neal	1
01146	GC VOA Water Prep	SW-846 5030B	1	04/04/2002 10:54	Melissa D Mann	n.a.
01163	GC/MS VOA Water Prep	SW-846 5030B	1	04/10/2002 16:38	Marc S Neal	n.a.

#=Laboratory Method Detection Limit exceeded target detection limit
N.D.=Not detected above the Reporting Limit

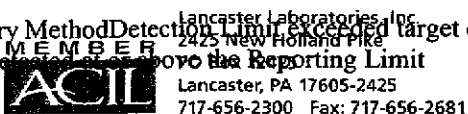



Lancaster Laboratories

Where quality is a science.

Quality Control Summary

Client Name: Chevron Products Company
Reported: 04/16/02 at 04:28 PM

Group Number: 802502

Laboratory Compliance Quality Control

<u>Analysis Name</u>	<u>Blank Result</u>	<u>Blank MDL</u>	<u>Report Units</u>	<u>LCS %REC</u>	<u>LCSD %REC</u>	<u>LCS/LCSD Limits</u>	<u>RPD</u>	<u>RPD Max</u>
Batch number: 02093A51A	Sample number(s): 3798548-3798551							
Benzene	N.D.	0.5	ug/l	113	106	80-118	6	30
Toluene	N.D.	0.5	ug/l	112	106	82-119	6	30
Ethylbenzene	N.D.	0.5	ug/l	112	105	81-119	7	30
Total Xylenes	N.D.	1.5	ug/l	112	105	82-120	7	30
Methyl tert-Butyl Ether	N.D.	2.5	ug/l	114	109	79-127	5	30
TPH-GRO - Waters	N.D.	50.	ug/l	92	89	76-126	3	30
Batch number: M021002AA	Sample number(s): 3798549-3798551							
Chloromethane	N.D.	2.	ug/l	96		44-118		
Vinyl Chloride	N.D.	1.	ug/l	96		55-121		
Bromomethane	N.D.	2.	ug/l	99		34-126		
Chloroethane	N.D.	2.	ug/l	93		53-117		
Trichlorofluoromethane	N.D.	2.	ug/l	90		54-142		
1,1-Dichloroethene	N.D.	1.	ug/l	104		67-140		
Methylene Chloride	N.D.	2.	ug/l	99		84-128		
trans-1,2-Dichloroethene	N.D.	1.	ug/l	98		83-129		
1,1-Dichloroethane	N.D.	1.	ug/l	102		77-129		
cis-1,2-Dichloroethene	N.D.	1.	ug/l	96		85-126		
Chloroform	N.D.	1.	ug/l	95		86-124		
1,1,1-Trichloroethane	N.D.	1.	ug/l	94		83-127		
Carbon Tetrachloride	N.D.	1.	ug/l	91		77-130		
1,2-Dichloroethane	N.D.	2.	ug/l	96		77-132		
Trichloroethene	N.D.	1.	ug/l	92		87-117		
1,2-Dichloropropane	N.D.	1.	ug/l	99		83-123		
Bromodichloromethane	N.D.	1.	ug/l	92		83-121		
1,1,2-Trichloroethane	N.D.	1.	ug/l	98		86-120		
Tetrachloroethene	N.D.	1.	ug/l	97		79-136		
Dibromochloromethane	N.D.	1.	ug/l	92		78-119		
Chlorobenzene	N.D.	1.	ug/l	96		87-121		
Bromoform	N.D.	1.	ug/l	87		69-121		
1,1,2,2-Tetrachloroethane	N.D.	1.	ug/l	102		72-119		
1,3-Dichlorobenzene	N.D.	1.	ug/l	97		82-119		
1,4-Dichlorobenzene	N.D.	1.	ug/l	96		84-116		
1,2-Dichlorobenzene	N.D.	1.	ug/l	95		84-117		
trans-1,3-Dichloropropene	N.D.	1.	ug/l	95		79-120		
cis-1,3-Dichloropropene	N.D.	1.	ug/l	94		78-114		
Freon 113	N.D.	2.	ug/l	99		73-139		

Sample Matrix Quality Control

<u>Analysis Name</u>	<u>MS %REC</u>	<u>MSD %REC</u>	<u>MS/MSD Limits</u>	<u>RPD</u>	<u>MAX</u>	<u>BKG Conc</u>	<u>DUP Conc</u>	<u>DUP RPD</u>	<u>Dup RPD Max</u>
Batch number: 02093A51A	Sample number(s): 3798548-3798551								
Benzene	108		77-131						
Toluene	111		80-128						
Ethylbenzene	110		76-132						

*- Outside of specification

- (1) The result for one or both determinations was less than five times the LOQ.
- (2) The background result was more than four times the spike added.



Lancaster Laboratories, Inc.
2425 New Holland Pike
PO Box 12425
Lancaster, PA 17605-2425
717-656-2300 Fax: 717-656-2681



Client Name: Chevron Products Company
Reported: 04/16/02 at 04:28 PM

Group Number: 802502

Sample Matrix Quality Control

Analysis Name	MS	MSD	MS/MSD	RPD	BKG	DUP	DUP	Dup RPD
	<u>%REC</u>	<u>%REC</u>	<u>Limits</u>	<u>RPD</u>	<u>MAX</u>	<u>Conc</u>	<u>Conc</u>	<u>Max</u>
Total Xylenes	109		76-132					
Methyl tert-Butyl Ether	110		61-144					
TPH-GRO - Waters	82		74-132					

Batch number: M021002AA	Sample number(s): 3798549-3798551							
Chloromethane	96	97	42-125	2	30			
Vinyl Chloride	103	105	54-133	2	30			
Bromomethane	90	105	36-133	16	30			
Chloroethane	95	98	55-129	3	30			
Trichlorofluoromethane	97	100	58-157	3	30			
1,1-Dichloroethene	105	107	75-152	1	30			
Methylene Chloride	96	96	81-134	0	30			
trans-1,2-Dichloroethene	99	106	78-140	7	30			
1,1-Dichloroethane	102	103	77-142	1	30			
cis-1,2-Dichloroethene	100	103	79-133	3	30			
Chloroform	101	101	76-138	0	30			
1,1,1-Trichloroethane	100	103	78-141	3	30			
Carbon Tetrachloride	97	99	75-149	1	30			
1,2-Dichloroethane	98	98	75-141	0	30			
Trichloroethene	100	102	82-133	1	30			
1,2-Dichloropropane	102	102	82-128	0	30			
Bromodichloromethane	97	97	81-127	0	30			
1,1,2-Trichloroethane	99	98	82-127	1	30			
Tetrachloroethene	104	106	81-148	1	30			
Dibromochloromethane	95	94	74-125	1	30			
Chlorobenzene	100	101	81-125	1	30			
Bromoform	89	88	62-127	2	30			
1,1,2,2-Tetrachloroethane	98	99	69-121	1	30			
1,3-Dichlorobenzene	98	100	82-128	1	30			
1,4-Dichlorobenzene	99	97	81-122	1	30			
1,2-Dichlorobenzene	95	98	82-125	3	30			
trans-1,3-Dichloropropene	97	96	70-120	1	30			
cis-1,3-Dichloropropene	94	96	70-123	1	30			
Freon 113	105	108	76-157	3	30			

Surrogate Quality Control

Analysis Name: TPH-GRO - Waters
Batch number: 02093A51A

	Trifluorotoluene-F	Trifluorotoluene-P
3798548	97	96
3798549	99	97
3798550	97	97
3798551	99	99
Blank	99	96
LCS	111	99
LCSD	110	98

***. Outside of specification**

- (1) The result for one or both determinations was less than five times the LOQ.
- (2) The background result was more than four times the spike added.



Lancaster Laboratories, Inc.
2425 New Holland Pike
PO Box 12425
Lancaster, PA 17605-2425
717-656-2300 Fax: 717-656-2681



Lancaster Laboratories

Where quality is a science.

Quality Control Summary

Page 3 of 3

JUN 05 2002

Client Name: Chevron Products Company
Reported: 04/16/02 at 04:28 PM

Group Number: 802502

Surrogate Quality Control

MS	108	98		
Limits:	67-135	71-130		
Analysis Name: EPA SW846/8260 (water) Batch number: M021002AA				
	Dibromofluoromethane	1,2-Dichloroethane-d4	Toluene-d8	4-Bromofluorobenzene
3798549	96	93	97	95
3798550	95	94	97	95
3798551	94	95	96	94
Blank	94	94	98	95
LCS	95	94	101	100
MS	93	92	100	101
MSD	94	93	99	100
Limits:	86-118	80-120	88-110	86-115

*- Outside of specification

- (1) The result for one or both determinations was less than five times the LOQ.
- (2) The background result was more than four times the spike added.



Lancaster Laboratories, Inc.
2425 New Holland Pike
PO Box 12425
Lancaster, PA 17605-2425
717-656-2300 Fax: 717-656-2681