

**TABLE 3**  
**SUMMARY OF WELL SURVEY RESULTS**

Vulcan Materials Company  
Pleasanton Facility  
501 El Charro Road,  
Pleasanton, California

Well Information				Well Construction Details					
Well ID	Location	Type	Status	Diameter (in.)	Screen Slot Size	Total Depth (ft.)	Depth of Screened Interval	Depth of Filter Pack	Year
3S/1E-10L1 0088	NA	NA	NA	14	NA	268	NA	NA	1950?
3S/1E-10G 01-217D	Pleasanton	NA	NA	NA	NA	32.0	NA	NA	1989
3S/1E-10G 01-217E	Pleasanton	NA	NA	NA	NA	31.5	NA	NA	1989
3S/1E-10G 01-217F	Pleasanton	NA	NA	NA	NA	31.0	NA	NA	1989
3S/1E-10G 01-217G	Pleasanton	NA	NA	NA	NA	54.0	NA	NA	1989
3S/1E-10G 01-217H	Pleasanton	NA	NA	NA	NA	27.5	NA	NA	1989
3S/1E-10G 01-217I	Pleasanton	NA	NA	NA	NA	55.0	NA	NA	1989
3S/1E-10E2	Mr. H. Mohr's property; 0.25 mi east of Martin Ave., 0.48 mi north of Mohr Ave., ~120' north of dirt road (Trenery Dr.)	NA	destroyed 1984	9	NA	133	NA	NA	1917-1918
3S/1E-10F1	Mr. H. Mohr's property	NA	"gone"		NA	131	NA	NA	1917-1918
3S/1E-10B1	Mr. H. Mohr's property, north of Arroyo Mocha	NA	"gone"	8	NA	195	NA	NA	1917-1918
3S/1E-10G1	Mr. H. Mohr's property, at water tank north of Mohr's Lane; ~75' east of El Charro Rd.	NA	destroyed 1984	8	NA	132	NA	NA	1917-1918
3S/1E-10K1		NA	NA	14	NA	175	NA	NA	1941
3S/1E-10L1	Pleasanton; 0.4 mi north of Mohr Ave. and 0.5 mi east of Martin Ave., Trenery Dr. east of Martin Ave.	irrigation	destroyed 1993	14	NA	268	NA	NA	1950
3S/1E-10N1	M. H. Mohr's property	NA	NA	10	NA	185	NA	NA	1917-1918
3S/1E-10N2		NA	NA		NA	51	NA	NA	1912?
3S/1E-10Q?		NA	NA		NA	210	NA	NA	
3S/1E-10Q3	Kaiser's Cecile M. Cope property	test hole	NA		NA	125	NA	NA	1962?
3S/1E-9A1	2485 Martin Ave., Pleasanton	NA	closed	8	NA	144	NA	NA	NA
3S/1E-10D1	2485 Martin Ave., Pleasanton	NA	closed	14	NA	217	NA	NA	NA
3S/1E-10A2	Rhodes & Jamison property, south of Horse Ranch, north of Orchard	test well/other use	NA		~0.25"/0.05"	88	70-80'	NA	1979
3S/1E-10Q2		NA	NA		NA	187?	NA	NA	1936
3S/1E-10G2	Alameda Co.	NA	NA	8	NA	207	NA	NA	1970

**TABLE 3**  
**SUMMARY OF WELL SURVEY RESULTS**

Vulcan Materials Company  
Pleasanton Facility  
501 El Charro Road,  
Pleasanton, California

3S/1E-10A1	off El Charro Rd. south of I-580 between Pleasanton & Livermore	NA	NA	10	NA	253	NA	NA	1951
3S/1E-10E1	Trenery Dr. east of Martin Ave.	NA	destroyed 1988	12		160	NA	NA	
3S/1E-10B7	El Charro Rd., Livermore	cathodic	NA	NA	NA	328	NA	NA	1979
3S/1E-10B8	El Charro Rd., Dublin	monitoring	NA	NA	NA	830	NA	NA	1997
3S/1E-10B9	El Charro Rd., Dublin	monitoring	NA	NA	NA	830	NA	NA	1997
3S/1E-10B10	El Charro Rd., Dublin	monitoring	NA	NA	NA	830	NA	NA	1997
3S/1E-10B11	El Charro Rd., Dublin	monitoring	NA	NA	NA	830	NA	NA	1997
3S/1E-11C1	Airport/Golf Course; 2,700' south of Hwy. 580, 7,800' west of Kitty Hawk Rd.	NA	destroyed 1989	12	NA	228	NA	NA	1943
3S/1E-11C2	Airport/Golf Course; 2,900' south of Hwy. 580, 7,800' west of Kitty Hawk Rd.	NA	destroyed 1989	12	NA	292	NA	NA	1947
3S/1E-11D1	Airport/Golf Course; 2,300' south of Hwy. 580, 9,400' west of Kitty Hawk Rd.	NA	destroyed 1989		NA	308	NA	NA	
3S/1E-11E1		NA			NA	455	NA	NA	1955
3S/1E-11E2	Mr. H. Mohr's property	NA	"gone"	10-12	NA	320	NA	NA	1917-1918
3S/1E-11H1	by house	NA	NA	14	NA	303	NA	NA	1949
3S/1E-11H2		NA	NA	12	NA	234	NA	NA	1938
3S/1E-11J1	by labor camp	NA	NA	14	NA	207	NA	NA	1949
3S/1E-11M1	Jamieson property, Pleasanton	NA	NA		NA	271	NA	NA	1940
3S/1E-11M2	Kaiser's Cecile M. Cope property	test hole	NA		NA	118	NA	NA	1962?
3S/1E-11Q1		water supply	NA	12	192?		NA	NA	1938
3S/1E-11Q2		NA	NA			160	NA	NA	1940
3S/1E-11Q3	southeast corner of Mohr property east of Arroyo Mocho	NA	"probably now destroyed"	8	NA	228	NA	NA	1917-1918
3S/1E-11B1	3,000' south of I-580 & 3,300' west of Airway Blvd., Livermore	monitoring	NA	8	NA	43	33-38	NA	1975
3S/1E-11D4	1800 Friesman Rd.; 2,200' south of I-580, 150' east of Arroyo Las Positas	monitoring	NA	8	0.020"	51	30-50	NA	1989
3S/1E-11D5	1800 Friesman Rd.; 2,000' south of I-580, 100' east of Arroyo Las Positas	monitoring	destroyed 1992	8	0.020"	50	-30--50	NA	1990

**TABLE 3**  
**SUMMARY OF WELL SURVEY RESULTS**

Vulcan Materials Company  
Pleasanton Facility  
501 El Charro Road,  
Pleasanton, California

3S/1E-11D03	Airport/Golf Course; 3,000' south of I-580, 8,600' west of Kitty Hawk Rd.; 3/4 mi south of Hwy. 50	irrigation	destroyed 1989	14	3/8"	325	20-3227, 242-252	NA	1962
3S/1E-11N1	0.2 mi west of Jamieson home on Cope property	NA	NA	14	NA	234	NA	NA	1948
3S/1E-2N4	1800 Freisman Rd., Livermore; 2,000' south of I-580, 100' east of Arroyo Las Positas	monitoring	destroyed 1992	8	0.020"	50	30-50	NA	1989
3S/1E-2P?	NA	NA	NA	NA	NA	400	NA	NA	
3S/1E-2P80	NA	NA	NA	NA	NA		NA	NA	
3S/1E-2N?	NA	NA	NA	NA	NA	108	NA	NA	1912?
3S/1E-2P3	1660 Hwy. 50 (farm before Livermore Airport Pleasanton)	domestic	NA	14/10	NA	380	340-372	NA	1975
3S/1E-2N5	1800 Friesman Rd; 2,100' south of I-580, 55' southeast of Arroyo Las Positas	monitoring	NA	8	0.020"	50	-30--50	NA	1991
3S/1E-2R1	south of Clubhouse Dr. & west of Airway Blvd., Livermore	monitoring	NA	8	NA	33	21-26	NA	1975
3S/1E-2N3	south of I-580 & east of El Charro Rd., Livermore		NA	10	0.375 x 1.5"	316	157-167, 301-311	NA	1961
3S/1E-2P7	Livermore Airport	domestic, irrigation	NA	12	0.032	425	270-410	NA	1991
3S/1E-3Q1	0.4 mi south of Hwy. 50 & 1.5 mi east of Tassajaro Rd, 100' west of homes; west of El Charro Rd. & south of i-580 near Pleasanton	irrigation	NA	14	NA	350	148-168, 180-200, 213-231, 252-265, 273-283, 324-344	NA	1926
3S/1E-3Q3	El Charro Rd., Pleasanton	NA	destroyed 1996	10	0.010"	60	NA	NA	1994
3S/1E-3Q4	El Charro Rd., Pleasanton	NA	destroyed 1996	10	0.010"	60	NA	NA	1994
3S/1E-3Q5	El Charro Rd., Pleasanton	NA	destroyed 1996	10	0.010"	60	NA	NA	1994
3S/1E-3Q6	El Charro Rd., Pleasanton	NA	destroyed 1996	10	0.010"	65	NA	NA	1994
3S/1E-11J4	Address not provided <sup>1</sup>	abandoned supply well	NA	NA	NA	NA	NA	NA	NA
3S/1E-12P5	Address not provided <sup>1</sup>	water supply	NA	NA	NA	NA	NA	NA	NA
3S/1E-11J2	Address not provided <sup>1</sup>	abandoned supply well	NA	NA	NA	NA	NA	NA	NA
3S/1E-11P5	Address not provided <sup>1</sup>	water supply	NA	NA	NA	NA	NA	NA	NA
3S/1E-12Q4	Address not provided <sup>1</sup>	monitoring	NA	NA	NA	NA	NA	NA	NA
3S/1E-11P4	Address not provided <sup>1</sup>	water supply	NA	NA	NA	NA	NA	NA	NA
3S/1E-14A3	Address not provided <sup>1</sup>	water supply	NA	NA	NA	NA	NA	NA	NA
3S/1E-14D2	Address not provided <sup>1</sup>	monitoring	NA	NA	NA	NA	NA	NA	NA
3S/1E-13B1	Address not provided <sup>1</sup>		NA	NA	NA	NA	NA	NA	NA
3S/1E-14B1	Address not provided <sup>1</sup>	water supply	NA	NA	NA	NA	NA	NA	NA

**TABLE 3**  
**SUMMARY OF WELL SURVEY RESULTS**

Vulcan Materials Company  
Pleasanton Facility  
501 El Charro Road,  
Pleasanton, California

3S/1E-13E1	Address not provided <sup>1</sup>	monitoring	NA	NA	NA	NA	NA	NA	NA
3S/1E-14A2	Address not provided <sup>1</sup>	water supply	NA	NA	NA	NA	NA	NA	NA
3S/1E-14G7	Address not provided <sup>1</sup>	monitoring	NA	NA	NA	NA	NA	NA	NA
3S/1E-14G8	Address not provided <sup>1</sup>	monitoring	NA	NA	NA	NA	NA	NA	NA
3S/1E-14G1	Address not provided <sup>1</sup>	water supply	NA	NA	NA	NA	NA	NA	NA
3S/1E-13G1	Address not provided <sup>1</sup>	water supply	NA	NA	NA	NA	NA	NA	NA
3S/1E-14L1	Address not provided <sup>1</sup>	monitoring	NA	NA	NA	NA	NA	NA	NA
3S/1E-14K3	Address not provided <sup>1</sup>	monitoring	NA	NA	NA	NA	NA	NA	NA
3S/1E-14L3	Address not provided <sup>1</sup>	monitoring	NA	NA	NA	NA	NA	NA	NA
3S/1E-14K2	Address not provided <sup>1</sup>	water supply	NA	NA	NA	NA	NA	NA	NA
3S/1E-13K2	Address not provided <sup>1</sup>	water supply	NA	NA	NA	NA	NA	NA	NA
3S/1E-14J3	Address not provided <sup>1</sup>	water supply	NA	NA	NA	NA	NA	NA	NA

**Notes:**

Requests for well information were made to Zone 7 Water Agency and the California Department of Water Resources - Central District. The information that was provided is presented above.

**Legend:**

1 = Reference the Zone 7 Water Agency's Well Locations Map for locations.

NA = Information not available.

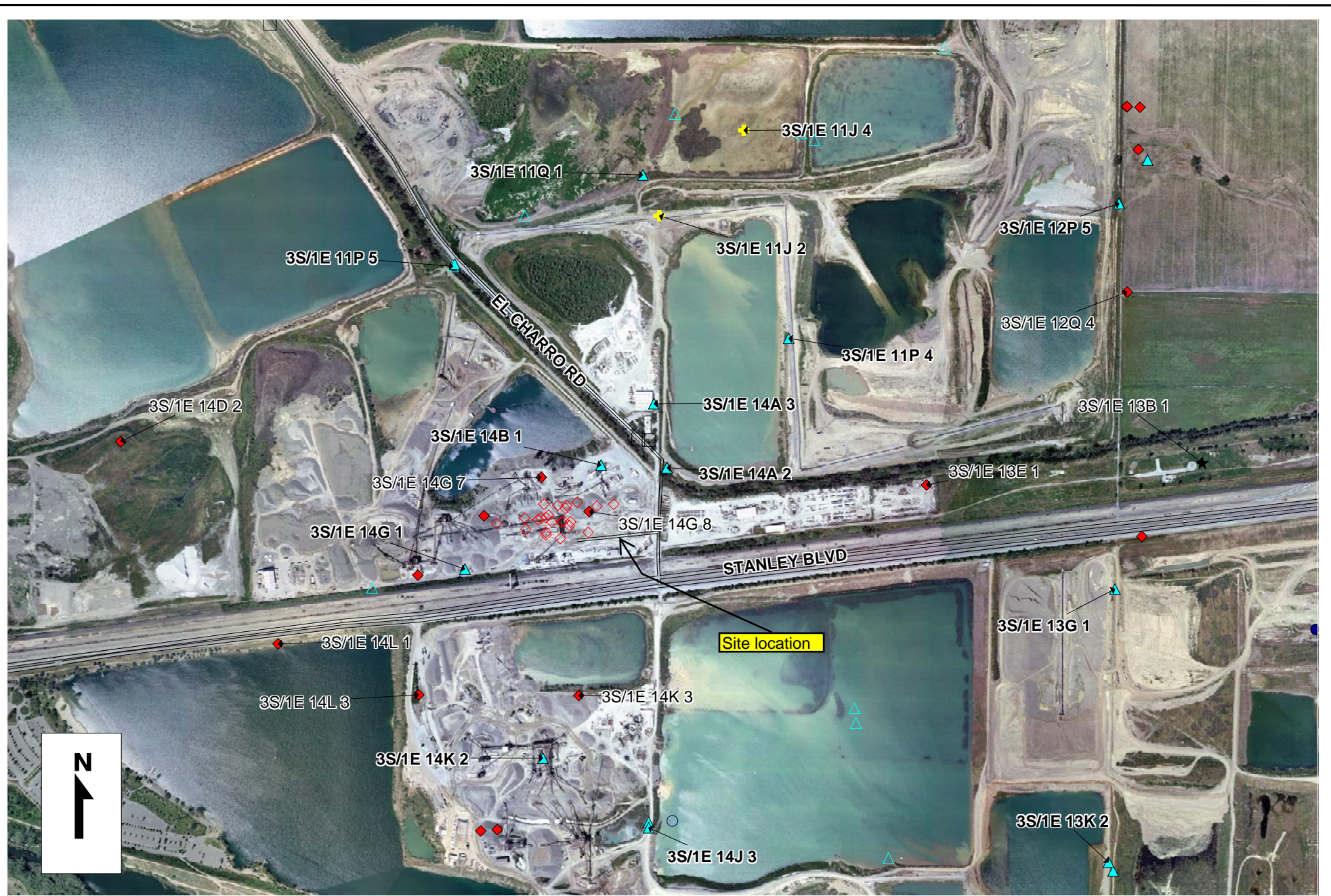

**ZONE 7 WATER AGENCY**  
 100 NORTH CANYONS PARKWAY  
 LIVERMORE, CA 94551

**WELL LOCATION MAP**

SCALE: 1" = 1000 ft

DATE: 12/20/06

EL CHARRO RD  
 H:\FLOOD\REFERALLS\REFERALLS.WOR