

ASSESSOR'S MAP 99

Código Anno Nro. 16-022

SUB. RANCHO EL VALLE DE SAN JOSE (Por. Plot 18 Bernal Part.) 16 & 40 Pg. 315

Scale 1" = 100'

175

Revised: 1-23-79 BD
5-20-80 DD
3-21-83 RD
7-1

Drawn: 1-15-70

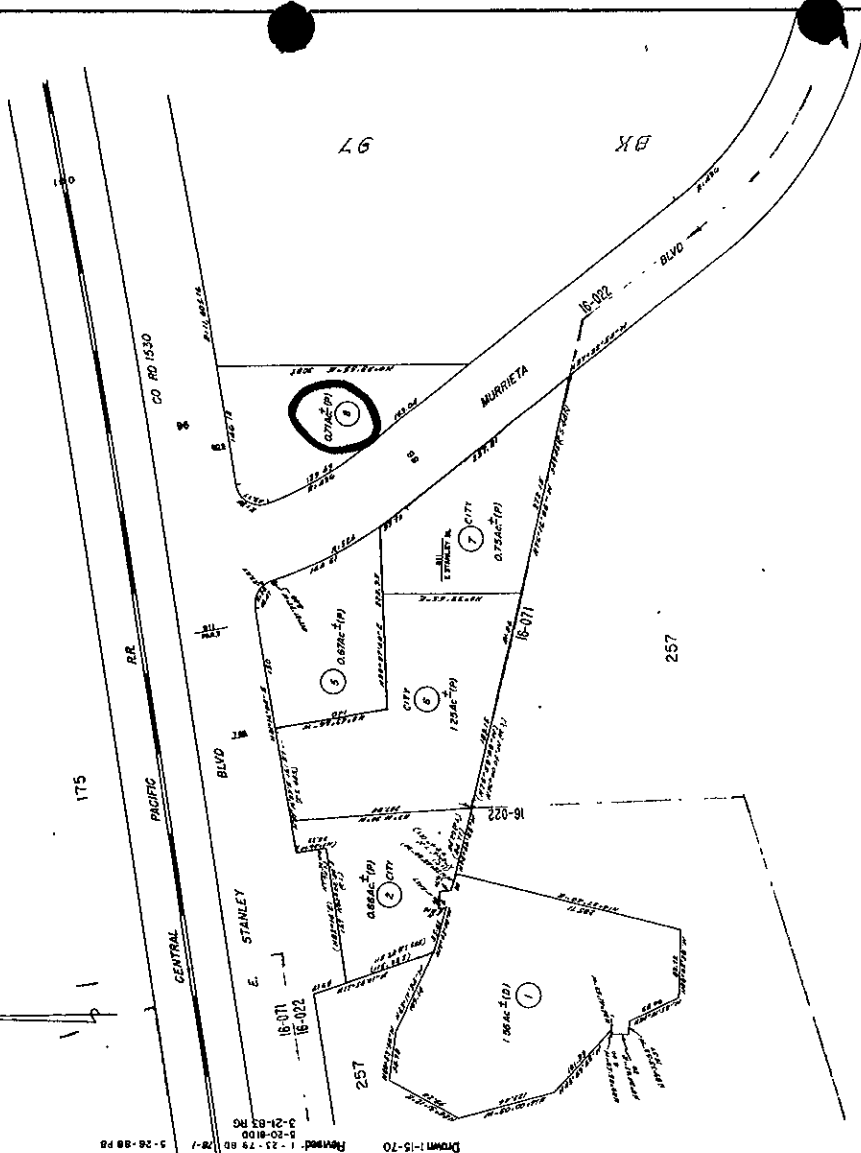

97

BK

257

FORMITY, Por. Bk. 255



COUNTY OF ALAMEDA
Assessor's Office

Property Value System

History

Value

Transfer

New Query

Parcel Number: 99-256-8 Lien Date: 01/01/2006 Owner: EQUILON ENTERPRISES LLC
 Property Address: 809 E STANLEY BLVD , LIVERMORE, CA 94550-4008
 Mailing Address as of 12/23/2005: EQUILON ENTERPRISES LLC, c/o PROPERTY TAX DEPARTMENT, P. O. BOX
 4369 , HOUSTON, TX 77210-4369

Mailing Name	Mailing Address	Document Date	Document Number	Value From Trans Tax	Parcel Count	Use
EQUILON ENTERPRISES LLC c/o STEWART TITLE CO	1980 POST OAK BLVD # 110, HOUSTON, TX 77056	07/17/1998	1998-252223		41	8500
SHELL OIL COMPANY c/o WESTERN TAX REGION	PO BOX 2099 , HOUSTON, TX 77252	06/20/1969	1969-69737		1	8500

All information on this site is to be assumed accurate for property assessment purposes only, and is based upon the Assessor's knowledge of each property. Caution is advised for use other than its intended purpose.

The Alameda County Intranet site is best viewed in Internet Explorer Version 5.5 or later.
 Click [here](#) for more information regarding supported browsers.

Copyright © 2001 Alameda County

Property Detail**Alameda, CA Ron Thomsen, Assessor**

Parcel # (APN): 099 -0256-008-00

Use Description:

Parcel Status:

Owner Name: EQUILON ENTERPRISES LLC

Mailing Address: 1980 POST OAK BL #110, HOUSTON TX 77056C/O STEWART TITLE C

Situs Address: 809 E STANLEY BL, LIVERMORE CA 94550

Legal
Description:**ASSESSMENT**

Total Value: \$1,098,116

Use Code: 850

Zoning:

Land Value: \$318,363

Tax Rate Area: 16022

Impr Value: \$573,053

Year Assd: 2002

Improve Type:

Other Value: \$206,700

Property Tax:

Price/SqFt:

% Improved: 64%

Delinquent Yr:

Exempt Amt:

Exempt Codes:

SALES HISTORYSale 1Sale 2Sale 3Transfer

Recording Date: 07/17/1998

07/17/1998

Recorded Doc #: 98 252223

98 252223

Recorded Doc Type:

Transfer Amount:

Sale 1 Seller (Grantor):

1st Trst Dd Amt:

Code1:

2nd Trst Dd Amt:

Code2:

PROPERTY CHARACTERISTICS

Lot Acres: 0.710A

Year Built:

Fireplace:

Lot SqFt: 30,907

Effective Yr: 1969

A/C:

Bldg/Liv Area: 1,807

Heating:

Units: 1

Total Rooms:

Pool:

Buildings: 1

Bedrooms:

Flooring:

Stories:

Baths (Full):

Park Type:

Style:

Baths (Half):

Spaces:

Construct:

Bsmt SqFt:

Site Infnce:

Quality:

Garage SqFt:

Timber Preserve:

Building Class: S

Ag Preserve:

Condition:

Other:

Other Rooms: