

1249-6742 St. 94608



June 25, 1991

Ms. Susan Hugo  
ALAMEDA COUNTY HEALTH AGENCY  
DIVISION OF HAZARDOUS MATERIALS  
DEPARTMENT OF ENVIRONMENTAL HEALTH  
80 Swan Way Rm #200  
Oakland, CA 94621

Dear Ms. Hugo,

Enclosed please find two photographs showing the spillage of a liquid substance next to the street behind our facility. We are very concerned that Fabco Automotive will somehow be held responsible for the effects of this dumping next to our property, even though we have no role in it. We would hope that your department would be able to investigate this matter and put a stop to it.

Thank you for your help.

Sincerely,

A handwritten signature in dark ink, appearing to read "Michael Slessarev", with a long horizontal line extending to the right.

Michael Slessarev  
Manager of Manufacturing Engineering

Enclosure

MS:kh



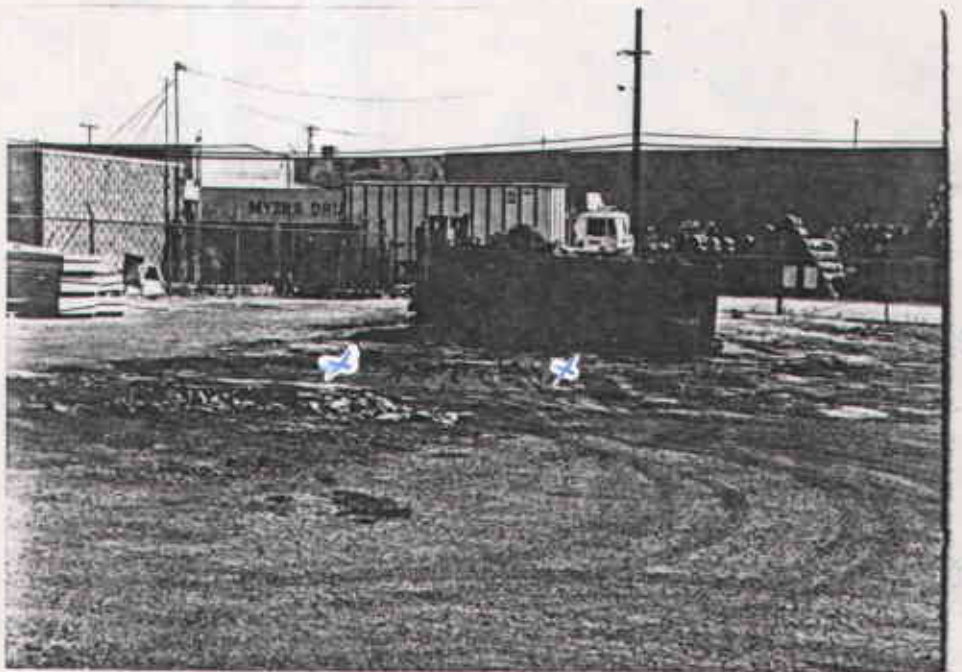

RECEIVED  
FEB 8 1988  
HAZARDOUS WASTE PROGRAM