

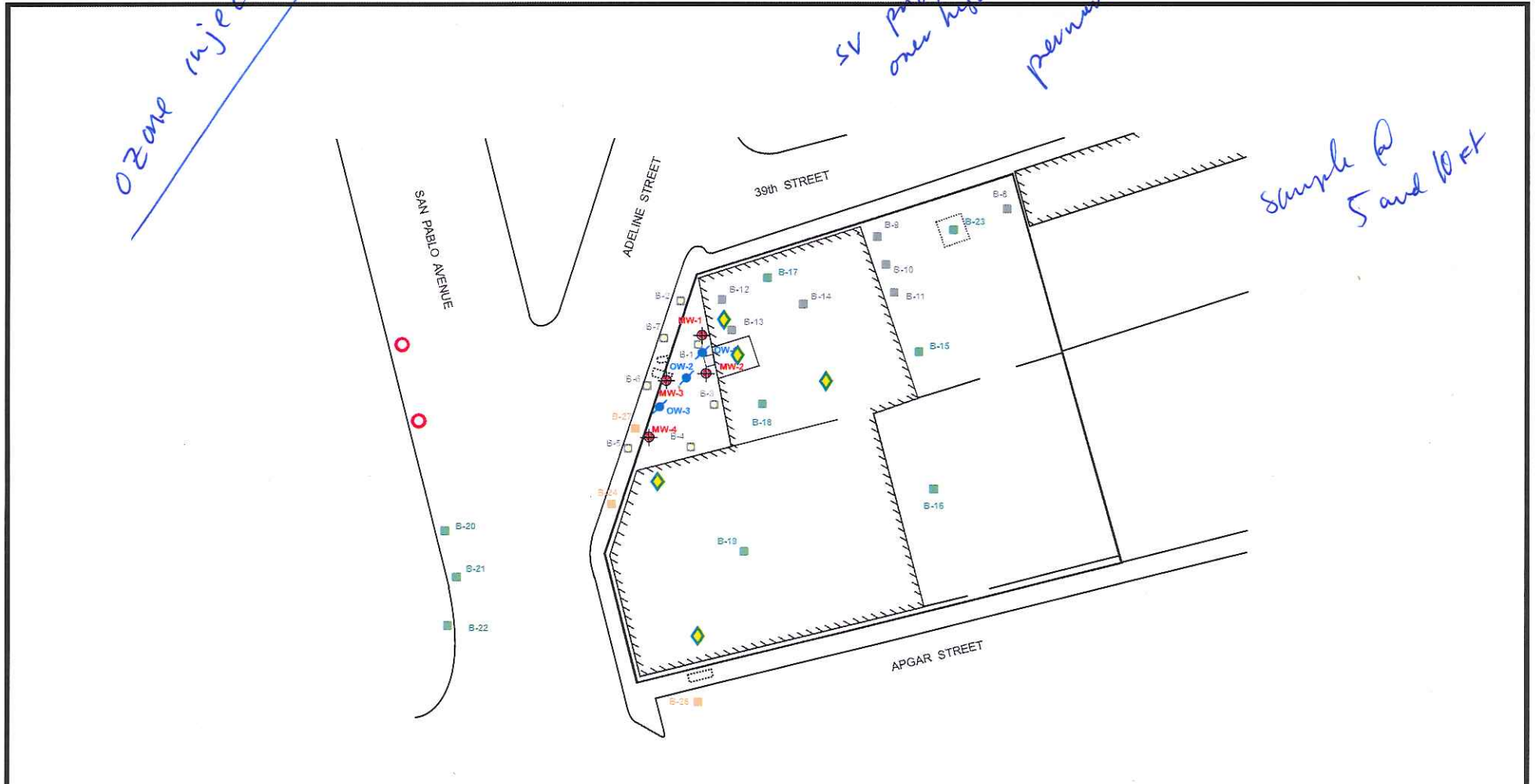

*Ozone injection*

*SV patches  
over highest  
permanent probes*

*sample @  
5 and 10 ft*



LEGEND	
	- OZONE INJECTION WELL (GRIBI, FEB 2013)
	- SOIL BORING (GRIBI, FEB 2013)
	- MONITORING WELL (GRIBI, MAY 2012)
	- SOIL BORING (GRIBI, MAY 2012)
	- SOIL BORING (GRIBI, DECEMBER 2011)
	- SOIL BORING (ESTC, MAY 2007)

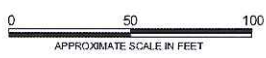

DESIGNED BY:	CHECKED BY: JG	<b>PROPOSED SOIL BORING &amp; SOIL GAS SAMPLE LOCATIONS</b> 3800 SAN PABLO AVENUE EMERYVILLE, CALIFORNIA	DATE: 04/18/2014	FIGURE: 1
DRAWN BY: JG	SCALE:			
PROJECT NO.:				



*Demolition - ACC - asbestos; lead*

*renovation of existing space*

*No longer phased - build/redesign entire site @ same time*

*demo concrete & asphalt site grading off-haul*

*City Property*

**SHEET NOTES**

1. THIS DRAWING DEPICTS COLD SHELL IMPROVEMENTS ONLY. TENANT IMPROVEMENTS NOT IN SCOPE.
2. GARAGE AND RESIDENTIAL STRUCTURE UNDER SEPARATE PERMITS - SHOWN FOR REFERENCE ONLY.
3. RAINGARDEN BY OTHERS, SHOWN FOR REFERENCE ONLY.

**KEY NOTES**

- 1 ELEVATOR
- 2 STAIR
- 3 BUILDING ENTRY/EXIT
- 4 LOADING ENTRY
- 5 ROLL UP DOOR
- 6 FOLD UP HANGAR DOOR, WITH BUILT-IN EXIT DOOR
- 7 BIKE RACKS
- 8 OUTDOOR SEATING AREA
- 9 RAINGARDEN
- 10 PLANTER, SLD
- 11 PROPOSED SHEAR WALL LOCATION
- 12 DRIVEWAY
- 13 GAS METERS
- 14 BACK-OF-HOUSE AREA
- 15 GROCERY CHECKSTANDS
- 16 STRUCTURE OVERHEAD
- 17 FIRE BARRIER
- 18 OUTLINE OF MEZZANINE ABOVE
- 19 NEW MEZZANINE AREA
- 20 OPEN TO BELOW

**LEGEND**

- PROPERTY LINE
- STREET TREE



PROJECT NAME  
**THE INTERSECTION COMMERCIAL HOLLIDAY DEVELOPMENT**  
 3800 SAN PABLO AVENUE  
 EMERYVILLE, CA

**NOT FOR CONSTRUCTION**

CONSULTANT

CONSULTANT STAMP

NO.	DATE	ISSUES & REVISIONS	BY

DRAWN BY: DB  
 PROJECT NUMBER: 14-003  
 SHEET ISSUE DATE: 4/11/14  
 SHEET TITLE:

**GROUND FLOOR PLAN**

SHEET NUMBER  
**A2.1**

ALL DRAWINGS AND WRITTEN MATERIAL APPEARING HEREIN CONSTITUTE ORIGINAL AND UNPUBLISHED WORK OF THE ARCHITECT AND MAY NOT BE DUPLICATED, USED OR DISCLOSED WITHOUT WRITTEN CONSENT OF THE ARCHITECT

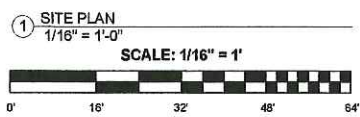

4/11/2014 3:27:10 PM



- A bit dated -

The Intersection - 3800 San Pablo Avenue  
DRAFT Project Design, Approval, Financing, and Construction Schedule

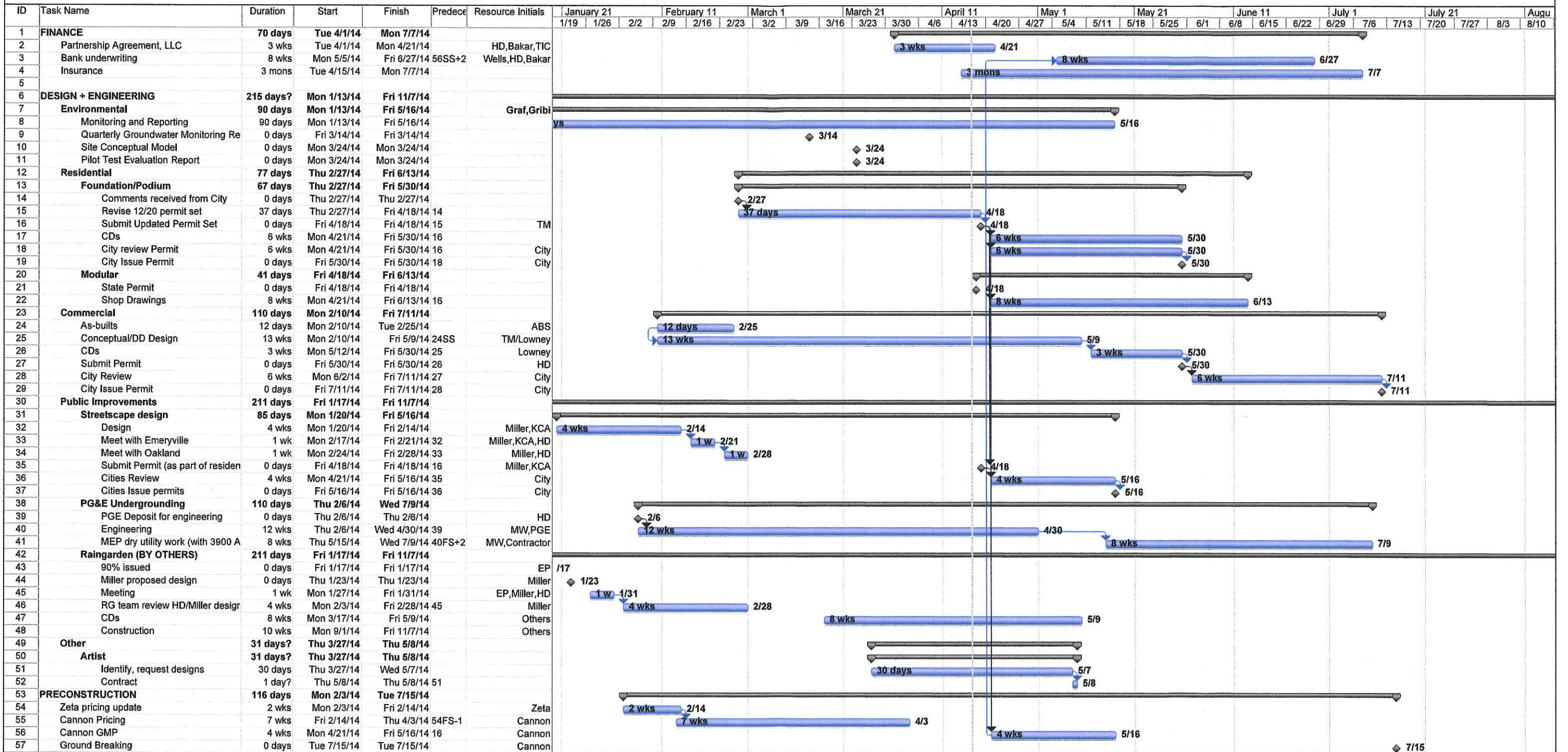

Project: 3800 San Pablo-MS Project S  
Date: Thu 4/17/14

Task Split

Progress Milestone

Summary Project Summary

External Tasks External Milestone

Deadline