



R02513

**Alameda County**

**OCT 14 2002**

**Environmental Health**

## TANK CLOSURE REPORT

2515 Blanding Avenue  
Alameda, California  
Job No. 8259  
September 27, 2002

Prepared For:

Willfred & Wilma Garfinkle  
2938 Northwood Drive  
Alameda, CA 94501

  
Tracy Wallace  
Registered Environmental Assessor 06237



**TABLE OF CONTENTS**

COVER SHEET

TABLE OF CONTENTS

1. SITE LOCATION	1
2. SITE HISTORY	1
3. TANK REMOVAL	1
4. TANK AND SOIL CONDITION	2
5. OVER-EXCAVATION ACTIVITIES	2
6. TANK REMOVAL SAMPLING	2
7. TANK REMOVAL SAMPLE RESULTS	2
8. SITE RESTORATION	3
9. SOIL WASTE MANAGMENT	3
10. FINDINGS / RECOMMENDATION	3

ATTACHMENTS

## 1. SITE LOCATION

The subject commercial property is located at 2515 Blanding Avenue in Alameda, California. Figure 1 attached shows the general site vicinity. The approximate location of the tank as well as nearby streets is shown on the attached Figure 2. Photographs of the tank removal activities are shown on the attached Figure 3.

## 2. SITE HISTORY

One underground gasoline storage tank was located beneath the concrete sidewalk along the Everett Street frontage of the site. The tank had a capacity of approximately 300 gallons, measuring about 4 feet long by 3 feet in diameter, and was constructed of steel. The fill port was located on the east end of the tank. The age of the tank is unknown but is believed to be between 60 and 80 years old. The owner had no knowledge of the tank nor are there any indications of previous site investigation activities.

## 3. TANK REMOVAL

Golden Gate Tank Removal, Inc. (GGTR) applied for and obtained permits from the Alameda County Environmental Health Department, the City Alameda Public Works and Building Department, the Alameda Fire Department, and OSHA. All site work was performed in accordance with state and local regulations.

In September, 2002, GGTR mobilized its equipment and began work on the project. The overburden soil covering the tank was removed and placed in a covered stockpile adjacent to the north side of the tank. Measurements indicated the bottom of the tank to be 6 feet below the elevation of the concrete sidewalk surface. As part of the removal operations, the tank was cleaned by pressure washing with 180 degree water under 3000 psi pressure. A non-toxic enzyme was used to break down thick deposits. On September 11, 2000, Clearwater Environmental was contracted to remove 50 gallons of residual product and rinsate material from the tank. The liquid material was transported to a licensed Treatment, Storage and Disposal Facility (TSDF) under uniform hazardous waste manifest number 21084715. A copy of the manifest is attached.

On September 12, 2002, upon the approval of Mr. Robert Weston of the Alameda County Environmental Health Department, GGTR removed the tank from the excavation. After a visual inspection, the tank was loaded onto a flatbed truck and transported by Ecology Control Industries to their disposal facility in Richmond, California. The tank was transported under Uniform Hazardous Waste Manifest No. 21996635. A copy of the tank manifest, and associated transportation service order and certificate of tank destruction is attached.

#### 4. TANK AND SOIL CONDITION

The tank was found to be in fair condition with no visible holes. The soil surrounding the tank was dark gray clay. The bottom of the tank was measured to be 6 feet below the sidewalk surface. The soil below the tank was a dark gray to black clay. There was no water noted in the excavation during the tank removal or sampling activities. Some petroleum odors were noted during the removal and sampling in both the overburden soil and the soil beneath the tank. Because of the odors noted, an Underground Storage Tank Unauthorized Release (Leak) / Contamination Site Report was required. A copy of the completed report is attached.

#### 5. OVER-EXCAVATION ACTIVITIES

Following the removal of the tank from the excavation and prior to sampling activities, Mr. Weston requested that an over-excavation be performed in the direct vicinity of the former tank to remove any residual gasoline-affected soil. GGTR removed all apparently contaminated soil from the excavation stockpiled the soil adjacent to the tank cavity with the overburden soil. The excavation was performed to the extent feasible of the excavation equipment. The stockpile was covered with plastic sheeting and secured with barricades and caution tape.

#### 6. TANK REMOVAL SAMPLING

Immediately following tank removal and over-excavation activities, under the direction of Mr. Weston, GGTR collected a soil sample from the excavation beneath the former tank. Soil sample 8259-CTR was collected from the center of the excavation at approximately 8 feet below the sidewalk surface. In addition, GGTR collected one four-point composite soil sample from the stockpile containing the overburden soil and over excavated soil, which contained less than 10 cubic yards of soil. The composite stockpile sample was labeled 8259-SP. The sample locations are shown on the attached Figure 2. All samples were transported to North State Environmental Analytical Laboratory (CA E1.AP # 1735) under formal chain-of-custody protocol for the required analyses.

#### 7. TANK REMOVAL SAMPLE RESULTS

The tank excavation and stockpile composite soil samples were analyzed for total petroleum hydrocarbons as gasoline (TPH-G; EPA Method 8020M) TPH as diesel (TPH-D; 8015M), Benzene, Toluene, Ethylbenzene and Total Xylenes (BTEX; EPA Methods 5030/8020F) Methyl Tertiary-Butyl Ether (MTBE; EPA Methods 5030/8020F), Total Lead (6010B ICAP), and Fuel Oxygenates (Oxy; 8260B). Table 1 below summarizes the analytical results for the tank removal samples. "ND" indicates Non-Detectable results. The results are also tabulated on the attached San Francisco Soil/Groundwater Sampling Data Form. A copy of the laboratory certificate of analysis and chain of custody form is attached.

TABLE 1  
TANK REMOVAL SAMPLE RESULTS

SAMPLE I.D.	TPH-G (ppm)	TPH-D (ppm)	B (ppm)	T (ppm)	E (ppm)	X (ppm)	MTBE (ppm)	Lead (ppm)	Oxy (ppm)
8259-CTR (Excavation)	0.579	ND	ND	0.005	0.009	0.027	ND	5.1	ND
8259-SP (Stockpile)	50.100	ND	ND	0.012	0.008	0.034	ND	22.9	ND

Note: ppm - parts per million [equivalent to milligrams per kilogram (mg/kg)]

### 8. SITE RESTORATION

Following the tank removal sampling activities, GGTR was directed by the inspector on site to backfill the excavation at that time to minimize the liability exposures of an open excavation. By September 12, 2002, the excavation was first lined with visqueen then was backfilled to surface grade with both the overburden soil and clean imported soil and subsequently compacted.

### 9. SOIL WASTE MANAGMENT

On September 27, 2002, following waste profiling and facility waste acceptance approval, GGTR returned to the site and transferred the stockpiled contaminated soil to a dump truck. GGTR transported the soil (approximately 9.3 tons) under Non-Hazardous Waste Manifest No. 50803 to Allied Waste's Forward Landfill facility in Manteca, California. A copy of the manifest and associated weight ticket is attached.

### 10. FINDINGS / RECOMMENDATION

No visible holes were observed in the tank. Groundwater was not observed during the tank excavation, removal, or sampling activities. There was a note of odor and visual evidence of impacted soil in both the overburden soil and soil underlying the tank. Additional gasoline-effected soil was removed from the excavation to the extent feasible and subsequently disposed of at a licensed disposal facility. The State-Certified Laboratory analytical results for the tank excavation and stockpile samples are attached for review by the Alameda County Environmental Health Department. Any remedial action or investigation, if any, will be requested and directed by the Alameda County Environmental Health Department.

**ATTACHMENTS**

**VICINITY MAP, SITE PLAN, PHOTOGRAPHS  
ANALYTICAL REPORT, CHAIN OF CUSTODY FORM  
CLEARWATER ENVIRONMENTAL MANIFEST  
ECI TRANSPORTATION SERVICE ORDER & MANIFEST  
FORWARD, INC. SOIL MANIFEST & WEIGHT TICKET  
PERMITS**



©1996 Thomas Bros. Maps



**GOLDEN GATE TANK REMOVAL, INC.**

255 Shipley Street  
San Francisco, California 94107  
Telephone (415) 512-1555 Fax (415) 512-0964

**VICINITY MAP**

2515 Blanding Avenue  
Alameda, CA 94501

Project 8259

By: Cathy

Not to scale

August 2002

Figure 1

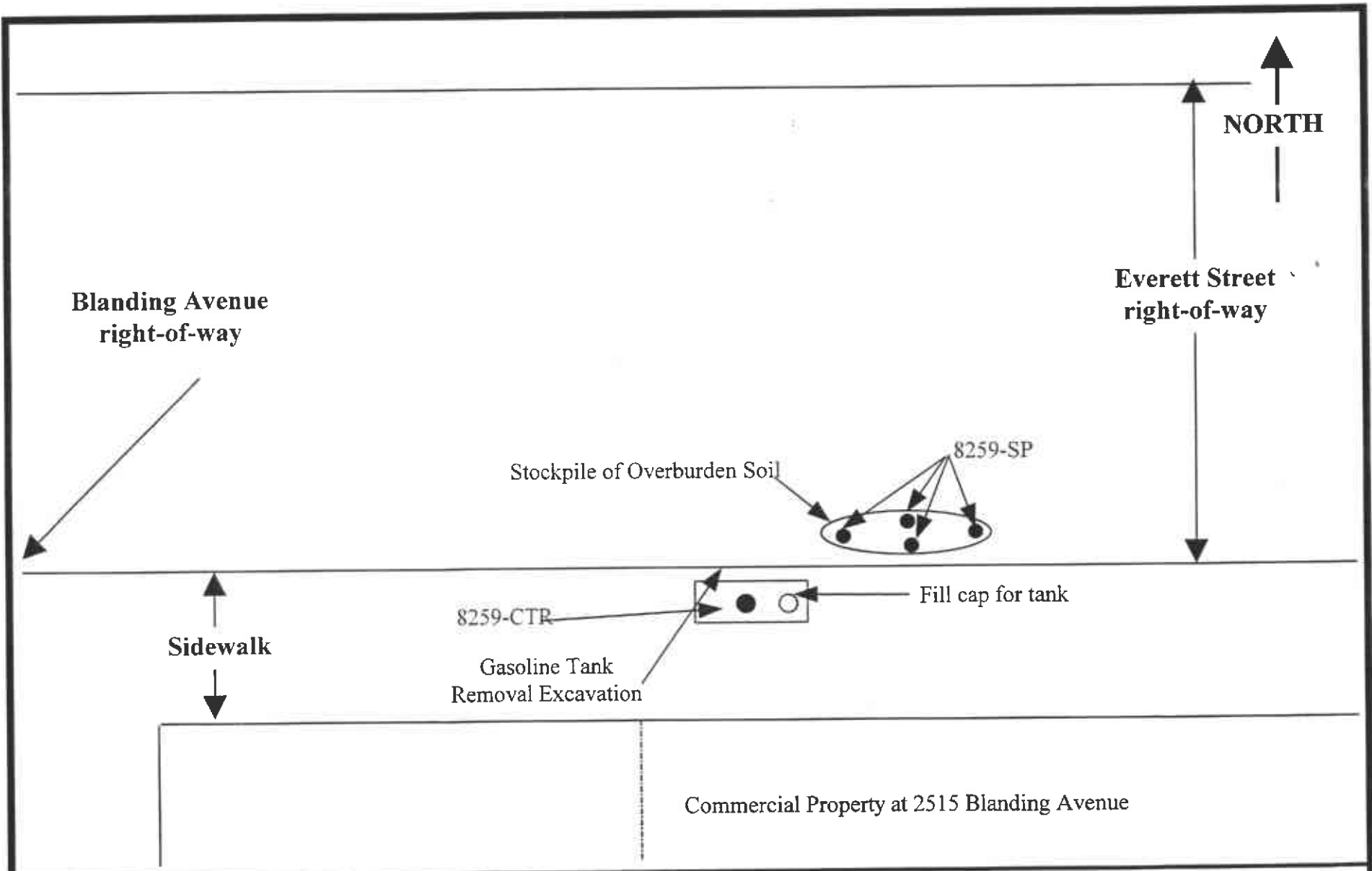

**GOLDEN GATE TANK REMOVAL, INC**

255 Shipley Street  
 San Francisco, California 94107  
 Telephone (415) 512 1555 Fax (415) 512 0964

**SITE PLAN**  
 Blanding Avenue  
 Alameda, California

Project Number 88259	By: tlw	Not to scale	September, 2002	Figure 2
----------------------	---------	--------------	-----------------	----------





Tank in excavation ready for removal

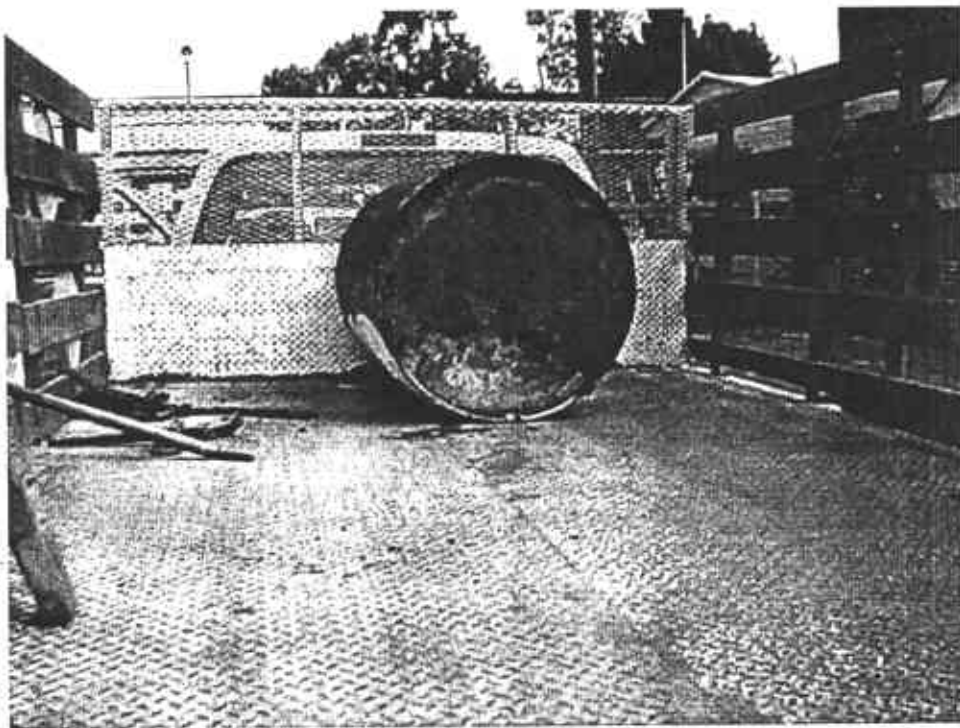

Tank loaded on truck and ready for transport and disposal

**GOLDEN GATE TANK REMOVAL, INC.**

255 Shipley Street  
San Francisco, California 94107

Telephone (415) 512 1555 Fax (415) 512 0964

**PHOTOGRAPHS**

2515 Blanding Street  
Alameda, California

Project 8259

By: tlw

Not to scale

September, 2002

Figure 3a



North State Labs

90 South Spruce Avenue, Suite V • South San Francisco, CA 94080 • (650) 266-4563 • FAX (650) 266-4560

CA ELAP# 1753

C E R T I F I C A T E O F A N A L Y S I S

Lab Number: 02-1306  
 Client: Golden Gate Tank  
 Project: 8259/2515 BLANDING AVE

Date Reported: 09/19/2002

Diesel Range Hydrocarbons by Method CATHF  
 Gasoline, BTEX and MTBE by Methods SW8020F  
 Lead by Method 6010B ICAP

Analyte	Method	Result	Unit	Date Sampled	Date Analyzed
Sample: 02-1306-01 Client ID: 8259-SP					
				09/12/2002	SO
Benzene	SW8020F	ND<5	UG/KG		09/17/2002
Ethylbenzene	SW8020F	8	UG/KG		09/17/2002
Methyl-tert-butyl ether	SW8020F	ND<5	UG/KG		09/17/2002
Toluene	SW8020F	12	UG/KG		09/17/2002
Xylenes	SW8020F	34	UG/KG		09/17/2002
Lead	SW6010B	22.9	MG/KG		09/18/2002
Diesel Fuel #2	CATHF	ND<1	MG/KG		09/18/2002
Gasoline Range Organics	SW8020F	50100	UG/KG		09/17/2002
Sample: 02-1306-02 Client ID: 8259-CTR					
				09/12/2002	SO
Benzene	SW8020F	ND<5	UG/KG		09/17/2002
Ethylbenzene	SW8020F	9	UG/KG		09/17/2002
Methyl-tert-butyl ether	SW8020F	ND<5	UG/KG		09/17/2002
Toluene	SW8020F	5	UG/KG		09/17/2002
Xylenes	SW8020F	27	UG/KG		09/17/2002
Lead	SW6010B	5.1	MG/KG		09/18/2002
Diesel Fuel #2	CATHF	ND<1	MG/KG		09/18/2002
Gasoline Range Organics	SW8020F	579	UG/KG		09/17/2002



North State Labs

90 South Spruce Avenue, Suite V • South San Francisco, CA 94080 • (650) 266-4563 • FAX (650) 266-4560

CA ELAP# 1753

C E R T I F I C A T E O F A N A L Y S I S

Quality Control/Quality Assurance

Lab Number: 02-1306  
 Client: Golden Gate Tank  
 Project: 8259/2515 BLANDING AVE

Date Reported: 09/19/2002

Diesel Range Hydrocarbons by Method CATHF  
 Gasoline, BTEX and MTBE by Methods SW8020F  
 Lead by Method 6010B ICAP

Analyte	Method	Reporting Limit	Unit	Blank	Avg MS/MSD Recovery	RPD
Gasoline Range	SW8020F	500	UG/KG	ND	103/100	3
Benzene	SW8020F	5	UG/KG	ND	110/108	2
Toluene	SW8020F	5	UG/KG	ND	106/104	2
Ethylbenzene	SW8020F	5	UG/KG	ND	102/99	3
Xylenes	SW8020F	10	UG/KG	ND	102/99	3
Methyl-tert-butyl	SW8020F	5	UG/KG	ND	104/106	2
Diesel Fuel #2	CATHF	10	MG/KG	ND	81/76	15
Lead	SW6010B	1.0	MG/KG	ND<1.0	79/81	3

ELAP Certificate NO: 1753

Reviewed and Approved

John A. Murphy, Laboratory Director



North State Labs

90 South Spruce Avenue, Suite V • South San Francisco, CA 94080 • (650) 266-4563 • FAX (650) 266-4560

CA ELAP# 1753

C E R T I F I C A T E O F A N A L Y S I S

Job Number: 02-1306  
 Client : Golden Gate Tank  
 Project : 8259/2515 BLANDING AVE

Date Sampled : 09/12/2002  
 Date Analyzed: 09/18/2002  
 Date Reported: 09/19/2002

Volatile Organics by GC/MS Method 8260

Laboratory Number	02-1306-01	02-1306-02
Client ID	8259-SP	8259-CTR
Matrix	SO	SO
Analyte	UG/KG	UG/KG
Methyl-tert-butyl ether	ND<5	ND<5
Ethyl tert-butyl ether	ND<5	ND<5
tert-Amyl methyl ether	ND<5	ND<5
Di-isopropyl ether (DIPE)	ND<5	ND<5
tert-Butyl alcohol	ND<250	ND<250
1,2-Dichloroethane	ND<5	ND<5
1,2-Dibromoethane	ND<5	ND<5
Ethanol	ND<500	ND<500
SUR-Dibromofluoromethane	97	105
SUR-Toluene-d8	99	97
SUR-4-Bromofluorobenzene	97	99



North State Labs

90 South Spruce Avenue, Suite V • South San Francisco, CA 94080 • (650) 266-4563 • FAX (650) 266-4560

CA ELAP# 1753

C E R T I F I C A T E O F A N A L Y S I S

Job Number: 02-1306  
 Client : Golden Gate Tank  
 Project : 8259/2515 BLANDING AVE

Date Sampled : 09/12/2002  
 Date Analyzed: 09/18/2002  
 Date Reported: 09/19/2002

Volatile Organics by GC/MS Method 8260  
 Quality Control/Quality Assurance Summary

Laboratory Number	02-1306	MS/MSD	RPD	Recovery	RPD
Client ID	Blank	Recovery		Limit	Limit
Matrix	SO	SO			
Analyte	Results UG/KG	%Recoveries			
Ethanol	ND<500				
Methyl-tert-butyl ether	ND<5				
Di-isopropyl ether (DIPE)	ND<5				
tert-butyl alcohol	ND<250				
Ethyl tert-butyl ether	ND<5				
tert-Butyl methyl ether	ND<5				
1,2-Dichloroethane	ND<5				
1,2-Dibromoethane	ND<5				
1,1-Dichloroethene	ND<5	68/65	5	54-155	27
Benzene	ND<5	94/96	2	72-122	22
Trichloroethene	ND<5	90/90	0	66-122	20
Toluene	ND<5	98/96	0	73-125	21
Chlorobenzene	ND<10	101/102	1	80-135	21
SUR-Dibromofluoromethane	92	100/100	0	54-145	23
SUR-Toluene-d8	98	99/99	0	81-108	14
SUR-4-bromofluorobenzene	91	102/101	1	82-118	18

Reviewed and Approved

*John A. Murphy*  
 John A. Murphy  
 Laboratory Director



IN CASE OF EMERGENCY OR SPILL, CALL THE NATIONAL RESPONSE CENTER 1-800-424-8802. WITHIN CALIFORNIA, CALL 1-800-852-7550  
 GENERATOR FACILITY

<b>UNIFORM HAZARDOUS WASTE MANIFEST</b>		1. Generator's US EPA ID No. <b>CA0000255580584715</b>	Manifest Document No. <b>15</b>	2. Page 1 of 1	Information in the shaded areas is not required by Federal law.
3. Generator's Name and Mailing Address <b>WILFRED + WILMA GARFINKLE 2938 NORTHWOOD DRIVE LAMARCA, CA. 94401</b>			A. State Manifest Document Number <b>21084715</b>		
4. Generator's Phone <b>(510) 813-9951</b>			B. State Generator's ID		
5. Transporter 1 Company Name <b>CLEARWATER ENVIRONMENTAL</b>		6. US EPA ID Number <b>CA00000007019</b>		C. State Transporter's ID (Reserved)	
7. Transporter 2 Company Name			D. Transporter's Phone <b>(510) 476-7740</b>		
9. Designated Facility Name and Site Address <b>ALVISO INDEPENDENT OIL 5002 ARCHER STREET ALVISO, CA 95022</b>		10. US EPA ID Number <b>CA0000161749</b>		E. State Transporter's ID (Reserved)	
11. US DOT Description (including Proper Shipping Name, Hazard Class, and ID Number) <b>Non-KCRA Hazardous Waste Liquid</b>			12. Containers No.   Type <b>0   1   T   T</b>	13. Total Quantity <b>100</b>	14. Unit Wt/Vol <b>50 G</b>
J. Additional Descriptions for Materials Listed Above			K. Handling Codes for Wastes Listed Above		
15. Special Handling Instructions and Additional Information <b>WEAR PPE Emergency Contact: (510) 476-7740 Attn: Kirk Hayward ERG # 171</b>			<b>SITE: 2515 BLANDING AVE. LAMARCA, CA.</b>		
16. GENERATOR'S CERTIFICATION: I hereby declare that the contents of this consignment are fully and accurately described above by proper shipping name and are classified, packed, marked, and labeled, and are in all respects in proper condition for transport by highway according to applicable international and national government regulations.  If I am a large quantity generator, I certify that I have a program in place to reduce the volume and toxicity of waste generated to the degree I have determined to be economically practicable and that I have selected the practicable method of treatment, storage, or disposal currently available to me which minimizes the present and future threat to human health and the environment, OR, if I am a small quantity generator, I have made a good faith effort to minimize my waste generation and select the best waste management method that is available to me and that I can afford.					
Printed/Typed Name		Signature		Month	Day
17. Transporter 1 Acknowledgement of Receipt of Materials <b>Mike Stone</b>		Signature <i>Mike Stone</i>		09	11
18. Transporter 2 Acknowledgement of Receipt of Materials		Signature			
19. Discrepancy Indication Space					
20. Facility Owner or Operator Certification of receipt of hazardous materials covered by this manifest except as noted in Item 19.				Month	Day
Printed/Typed Name		Signature			

DO NOT WRITE BELOW THIS LINE.

21996635  
 IN CASE OF EMERGENCY OR SPILL, CALL THE NATIONAL RESPONSE CENTER 1-800-424-8802; WITHIN CALIFORNIA, CALL 1-800-852-7550  
 GENERATOR  
 FACILITY

<b>UNIFORM HAZARDOUS WASTE MANIFEST</b>		1. Generator's US EPA ID No. CA1C101251518105		Manifest Document No. 91616315		2. Page 1 of 1		Information in the shaded areas is not required by Federal law.			
3. Generator's Name and Mailing Address WILBERT E WILMA SMITH 2438 BOWLING GREEN DRIVE ALHAMBRA, CA 94501				A. State Manifest Document Number 21996635		B. State Generator's ID					
4. Generator's Phone 510 813-4151				C. State Transporter's ID [Reserved]		D. Transporter's Phone 510-235-1393					
5. Transporter 1 Company Name Ecology Control Industries				6. US EPA ID Number CA1D982030173		E. State Transporter's ID [Reserved]					
7. Transporter 2 Company Name ECI				8. US EPA ID Number		F. Transporter's Phone					
9. Designated Facility Name and Site Address ECOLOGY CONTROL INDUSTRIES 255 PARR BLVD. RICHMOND CA 94801				10. US EPA ID Number CA1D009466392		G. State Facility's ID					
						H. Facility's Phone 510-235-1393					
11. US DOT Description (including Proper Shipping Name, Hazard Class, and ID Number) NON RCRA HAZARDOUS WASTE SOLID (EMPTY STORAGE TANK)				12. Containers		13. Total		14. Unit		I. Waste Number	
				No.	Type	Quantity	Wt./Vol	State	EPA/Other		
				471 TP		00300		P		512	
b.										NONE	
c.											
d.											
J. Additional Descriptions for Materials Listed Above QTY: EMPTY STORAGE TANK # TANKS HAVE BEEN INERTED WITH 15 LBS DRY ICE PER 100 GALLONS CAPACITY				K. Handling Codes for Wastes Listed Above a. b. c. d.							
15. Special Handling Instructions and Additional Information Wear proper protective equipment while handling. Weights or volumes are approximate. 24 hour emergency number: 2515 BOWLING AVE 24 hour emergency contact: ALHAMBRA, CA 94501 (415) 512-1555											
16. GENERATOR'S CERTIFICATION: I hereby declare that the contents of this consignment are fully and accurately described above by proper shipping name and are classified, packed, marked, and labeled, and are in all respects in proper condition for transport by highway according to applicable international and national government regulations.  If I am a large quantity generator, I certify that I have a program in place to reduce the volume and toxicity of waste generated to the degree I have determined to be economically practicable and that I have selected the practicable method of treatment, storage, or disposal currently available to me which minimizes the present and future threat to human health and the environment; OR, if I am a small quantity generator, I have made a good faith effort to minimize my waste generation and select the best waste management method that is available to me and that I can afford.											
Printed/Typed Name Salvador Mora				Signature <i>Salvador Mora</i>				Month Day Year 9/9/12/012			
17. Transporter 1 Acknowledgement of Receipt of Materials Printed/Typed Name Michael Lofton				Signature <i>Michael Lofton</i>				Month Day Year 9/9/12/012			
18. Transporter 2 Acknowledgement of Receipt of Materials Printed/Typed Name				Signature				Month Day Year			
19. Discrepancy Indication Space											
20. Facility Owner or Operator Certification of receipt of hazardous materials covered by this manifest except as noted in Item 19. Printed/Typed Name											
Signature				Month Day Year							

DO NOT WRITE BELOW THIS LINE.



Keller Canyon  
**Sanitary Landfill**  
 381 Bailey Road  
 Pittsburg, CA 94565  
 Phone (925) 458-9800  
 Fax (925) 458-9891

Oak Mountain  
**Sanitary Landfill**  
 12310 San Mateo Road  
 Half Moon Bay, CA 94019  
 Phone (650) 726-1819  
 Fax (650) 726-9183

Newby Island  
**Sanitary Landfill**  
 1601 Dixon Landing Road  
 Milpitas, CA 95035  
 Phone (408) 945-2800  
 Fax (408) 262-2871

Fairway  
**Landfill**  
 9999 S. Austin Road  
 Manteca, CA 95336  
 Phone (209) 982-4298  
 Fax (209) 982-1009

**NON-HAZARDOUS WASTE MANIFEST**

GENERATOR WILFRED & WILMA GARFINKEL		WASTE ACCEPTANCE NO. 2412-	
MAILING ADDRESS 2938 NORTHWOOD DRIVE		REQUIRED PERSONAL PROTECTIVE EQUIPMENT	
CITY, STATE, ZIP ALAMEDA, CA 94501		<input checked="" type="checkbox"/> GLOVES <input type="checkbox"/> GOGGLES <input type="checkbox"/> RESPIRATOR <input type="checkbox"/> HARD HAT	
PHONE (510) 567-1600		<input type="checkbox"/> TY-VEK <input type="checkbox"/> OTHER	
CONTACT PERSON BEN GARFINKEL		SPECIAL HANDLING PROCEDURES:	
SIGNATURE OF AUTHORIZED AGENT / TITLE * [Signature] On Behalf of Owner		DATE 9/25/02	
GENERATOR'S CERTIFICATION: I hereby certify that the above named material is not a hazardous waste as defined by 40 CFR Part 261 or title 22 of the California code of regulations, has been properly described, classified and packaged, and is in proper condition for transportation according to applicable regulations; AND, if the waste is a treatment residue of a previously restricted hazardous waste subject to the Land Disposal Restrictions, I certify and warrant that the waste has been treated in accordance with the requirements of 40 CFR Part 268 and is no longer a hazardous waste as defined by 40 CFR Part 261.			
WASTE TYPE: <input checked="" type="checkbox"/> DISPOSAL <input type="checkbox"/> CONSTRUCTION <input type="checkbox"/> DEBRIS <input type="checkbox"/> SPECIAL WASTE		<input type="checkbox"/> SLUDGE <input type="checkbox"/> WOOD <input type="checkbox"/> OTHER	
GENERATING FACILITY 2515 BLANDING AVE # 8259			
TRANSPORTER GATR, INC.		NOTES:	VEHICLE LICENSE NUMBER 5J29490
ADDRESS 255 SHIPLEY ST.			TRUCK NUMBER 501
CITY, STATE, ZIP S.F., CA 94107		END DUMP <input type="checkbox"/> BOTTOM DUMP <input type="checkbox"/> TRANSFER <input type="checkbox"/>	
PHONE (415) 512-1555		ROLL-OFF(S) <input type="checkbox"/> FLAT-BED <input type="checkbox"/> VAN <input type="checkbox"/> DRUMS <input type="checkbox"/>	
SIGNATURE OF AUTHORIZED AGENT OR DRIVER *		DATE 9-27-02	
I hereby certify that the above named material has been accepted and to the best of my knowledge the foregoing is true and accurate.		CUBIC YARDS 10	
		DISPOSAL METHOD: (TO BE COMPLETED BY LANDFILL)	
		DISPOSE <input checked="" type="checkbox"/> OTHER <input type="checkbox"/>	
		<input checked="" type="checkbox"/> SOIL	
		<input type="checkbox"/> CONSTRUCTION DEBRIS	
		<input type="checkbox"/> NON-FRIABLE ASBESTOS	
REMARKS		<input type="checkbox"/> WOOD	
FACILITY TICKET NUMBER		<input type="checkbox"/> ASH	
SIGNATURE OF AUTHORIZED AGENT * [Signature]		<input type="checkbox"/> SPECIAL OTHER	
DATE 9/27/02			

SCHEDULING MUST BE MADE PRIOR TO 3:00 P.M. THE DAY PRIOR TO EXPECTED ARRIVAL • ANY UNSCHEDULED LOADS ARE SUBJECT TO REFUSAL UPON ARRIVAL. ONGOING DAILY DELIVERIES MUST BE SCHEDULED WITH THE LANDFILL THE DAY BEFORE.



# FORWARD INCORPORATED

9999 South Austin Road / WEIGHING LOCATION P.O. Box 6336  
 Manteca, CA 95336 / WEIGHING LOCATION Stockton, CA 95206  
 Landfill: (209) 982-4298 / WEIGHING LOCATION Main Office: (209) 466-4482  
 Resource Recovery: (209) 982-4936 Fax: (209) 465-0631

008412  
 GOLDEN GATE TANK REMOVAL  
 CATHY KELLER  
 255 SHIPLEY STREET  
 SAN FRANCISCO, CA 94107  
 Contract: 2412#

SITE:	TICKET:	GRID:
0	154396	
WEIGHMASTER		
NANCY		
DATE IN:	TIME IN:	
27 September 2002	8:30 am	
DATE OUT:	TIME OUT:	
27 September 2002	8:44 am	
VEHICLE:	ROLL-OFF:	
GOLD 501		
REFERENCE:	ORIGIN:	
	ALAMEDA	

00 Gross Weight 38,920.00 LB  
 Tare Weight 20,260.00 LB  
 Net Weight 18,660.00 LB 9.33 TN

Inbound - SCALE TICKET

QUANTITY	DESCRIPTION	RATE	EXTENSION	TAX	TOTAL
9.33 TN	CLASS II SOIL				

WEIGHMASTER CERTIFICATE - THIS IS TO CERTIFY That the following described commodity was weighed, measured, or counted by a weighmaster, whose signature is on this certificate, who is a recognized authority of accuracy, as prescribed by Chapter 7 (commencing with Section 12700) of Division 5 of the California Business and Professions Code, administered by the Division of Measurement Standards of the California Department of Food and Agriculture.

MANIFEST #50803

DRIVER'S SIGNATURE

*[Handwritten Signature]*

NET AMOUNT
TENDERED
CHANGE
CHECK NO.

**Fire Permit: F02-0047**

**Applicant Information**

SALVADORE MORA  
GOLDEN GATE TANK REMOVAL  
225 SHIPLEY ST  
SAN FRANCISCO, CA 94107  
415-512-1555

**Contractor Information**

GOLDEN GATE TANK REMOVAL  
225 SHIPLEY ST  
SAN FRANCISCO, CA 94107  
415-512-1555

**Owner Information**

GARFINKLE WILFRED & WILMA TRS  
2515 BLANDING AVE  
ALAMEDA, CA 94501

**Project Information**

Status: **APPLIED**

Type: **Fire Permit**

Category: **NA**

Sub-Type: **NA**

Parcel Number: **070-0196-022-00**

Job Address: **2515 BLANDING AVE, ALAMEDA, CA 94501**

Work Description: **UNDERGROUND TANK REMOVAL (2 TANKS)**

Applied: **09/06/2002**

Finalized:

Issued:

Expires: **09/05/2003**

Valuation: **\$12,000.00**

**INSPECTIONS**

Building: (510) 748-4564 (7:30-9:30 AM)

Plumbing & Mechanical: (510) 748-4563 (7:30-9:30 AM)

Electrical: (510) 748-4634 (7:30-9:30 AM)

Fire: (510) 749-5885

Design Review: (510) 748-4554

ITEM #	FEE DESCRIPTION	ACCOUNT CODE	UNITS	FEE AMOUNT	PAID
250	250-PERMIT FILING FEE	4520-37450 (1050)	38	\$38.00	\$38.00
530	530-Plan Check	98512-37260 (6200)	570	\$570.00	\$570.00
620	620-Records Management Fee	99409-37900 (1464)	25	\$81.25	\$81.25
				<b>Total Fees:</b>	<b>\$689.25</b>

RECEIPT #	PAYMENT METHOD	CHECK #	COMMENTS/PAYEE	RECEIPT DATE	RECEIPT AMT
400854	Check	13259	GOLDEN GATE TANK REMOVAL, INC.	09/06/2002	\$689.25
				<b>Total Payments:</b>	<b>\$689.25</b>
				<b>Balance Due:</b>	<b>\$0.00</b>