



Subsurface Consultants, Inc.

FAX TRANSMITTAL

Date:	October 17, 2001
Number of pages (including cover sheet):	16

To:	Jay Clare - URS
Phone:	
Fax:	874.3268
cc:	Odili Ojukwu 238.7286

From:	Glenn Young
Sent From:	Oakland
SCI Job #:	272.077
Re:	City Parcel T-5/6

REMARKS: Urgent For your review Reply ASAP Please comment
 For your use Original in mail As requested

Jay / Odili - Please find attached the draft bore logs as requested. Please call if you have any questions.

Project Name & Location: T-5 and T-6 City Center Oakland, California		Ground Surface Elevation:	
Drilling Coordinates:		Elevation Datum:	
Drilling Company & Driller: Gregg Drilling, Rich/Jose		Start: Date 10/8/01	Time 13:40
Rig Type & Drilling Method: Marl M5-T / Hollow Stem Auger		Finish: Date 10/8/01	Time 16:00
Sampler A) SPT (2" O.D., 1.4" I.D.) Type(s):		Drilling Fluid: None	Hole Diameter: 5.5"
Sampling Method(s):		Logged By: ES	<input type="checkbox"/> GWL during drilling <input type="checkbox"/> GWL after completion
		Backfill Method: Grout	Date: 10/8/01

Depth (feet)	Sampler Type	Blows/6 inches or Pressure	Blows/12 inches	OVM (ppm)	Sample Interval	Graphic Log	SOIL DESCRIPTIONS
							GROUP NAME (GROUP SYMBOL) color, consistency/density, moisture condition, other descriptions (Local Name or Material Type)
0							SILTY SAND (SP) Brown-orange, loose, wet
5	A			0			
10	A			0			
15	A			.3			Same
20	A			.3			Color change to greenish brown (no hydrocarbon discoloration)
25	A			0			Very wet
30							Continued

DRAFT

LOG OF BORING DL-418.GPJ GEO-ENV.GDT 10/16/01

SCI Subsurface Consultants, Inc.
Geotechnical & Environmental Engineers

T-5 and T-6 City Center Oakland, California	
JOB NUMBER 01.418	DATE 10/01

BORING
B-10

Project Name & Location: T-5 and T-6 City Center Oakland, California	Start Date: 10/8/01 Logged By: ES
---	--------------------------------------

Depth (feet)	Sampler Type	Blows/6 inches or Pressure	Blows/12 inches	OVM (ppm)	Sample Interval	Graphic Log	SOIL DESCRIPTIONS
30	A			0	0	[Symbol]	GROUP NAME (GROUP SYMBOL) color, consistency/density, moisture condition, other descriptions (Local Name or Material Type) SILTY SAND (SP) Brown-orange, loose, wet
35	A			0	0	[Symbol]	CLAYEY SAND (SC) Gray, stiff, wet, hydrocarbon odor, soil discoloration
40	A			0	0	[Symbol]	Strong odor, soil discoloration
Bottom of boring at 40.5 feet below ground surface. Notes Groundwater sample taken							
45							
50							
55							
60							
65							

DRAFT

LOG OF BORING 01-418.GPJ GEO-ENV.GDT 10/8/01

	Subsurface Consultants, Inc. Geotechnical & Environmental Engineers	T-5 and T-6 City Center Oakland, California	BORING B-10
	JOB NUMBER: 01.418		DATE: 10/01

Project Name & Location: T-5 and T-6 City Center Oakland, California		Ground Surface Elevation:	
Drilling Coordinates:		Elevation Datum:	
Drilling Company & Driller: Gregg Drilling, Rich/Jose		Start: Date 10/9/01	Time 11:04
Rig Type & Drilling Method: Marl M5-T / Hollow Stem Auger		Finish: Date 10/9/01	Time 12:30
Sampler A) SPT (2" O.D., 1.4" I.D.) Type(s):		Drilling Fluid: None	Hole Diameter: 5.5"
Sampling Method(s):		Logged By: ES	<input type="checkbox"/> GWL during drilling <input checked="" type="checkbox"/> GWL after completion
		Backfill Method: Grout	Date: 10/9/01

Depth (feet)	Sampler Type	Blows/6 inches or Pressure	Blows/12 inches	OVM (ppm)	Sample Interval	Graphic Log	SOIL DESCRIPTIONS
0							GROUP NAME (GROUP SYMBOL) color, consistency/density, moisture condition, other descriptions (Local Name or Material Type)
							SILTY SAND (SP) Orange-brown, loose, moist
5	A			0			
10	A			0			Same
15	A			0			Becomes softer
20	A			0			Same, becomes more brown, very moist
25	A			0			Very loose
30							Continued

DRAFT

LOG OF BORING D1-418.GPJ GEO-ENV.GDT 10/16/01

Subsurface Consultants, Inc. Geotechnical & Environmental Engineers	T-5 and T-6 City Center Oakland, California		BORING
	JOB NUMBER 01.418	DATE 10/01	B-11

Project Name & Location: T-5 and T-6 City Center
Oakland, California

Start Date: 10/9/01

Logged By: ES

Depth (feet)	Sampler Type	Blows/6 inches or Pressure	Blows/12 inches	OVM (ppm)	Sample Interval	Graphic Log	SOIL DESCRIPTIONS
							GROUP NAME (GROUP SYMBOL) color, consistency/density, moisture condition, other descriptions (Local Name or Material Type)
30	A			0			SANDY CLAY (CL) Brown, very stiff, moist
35	A			0			
40	A			0			Decreasing sand

Bottom of boring at 41.5 feet below ground surface.
Notes
Groundwater sample taken

45
50
55
60
65

DRAFT

LOG OF BORING 01-418.GPJ GEO-ENV.GDT 10/16/01



Subsurface Consultants, Inc.
Geotechnical & Environmental Engineers

T-5 and T-6 City Center
Oakland, California

JOB NUMBER
01.418

DATE
10/01

BORING
B-11

Project Name & Location: T-5 and T-6 City Center Oakland, California		Ground Surface Elevation:	
Drilling Coordinates:		Elevation Datum:	
Drilling Company & Driller: Gregg Drilling, Rich/Jose		Start: Date 10/9/01	Time 08:30
Rig Type & Drilling Method: Marl M5-T / Hollow Stem Auger		Finish: Date 10/9/01	Time 09:19
Sampler A) SPT (2" O.D., 1.4" I.D.) Type(s):		Drilling Fluid: None	Hole Diameter: 5.5"
Sampling Method(s):		Logged By: ES	<input type="checkbox"/> GWL during drilling <input type="checkbox"/> GWL after completion
		Backfill Method: Grout	Date: 10/9/01

Depth (feet)	Sampler Type	Blows/6 inches or Pressure	Blows/12 inches	OVM (ppm)	Sample Interval	Graphic Log	SOIL DESCRIPTIONS
							GROUP NAME (GROUP SYMBOL) color, consistency/density, moisture condition, other descriptions (Local Name or Material Type)
0							SILTY SAND (SP) Dark brown, loose, moist, rootlets
5	A			0			Same
10	A			0			Less silt, becomes medium dense
15	A			0			Color becomes more gray
20	A			0			Becomes stiffer
25	A			0			
30							Continued

DRAFT

LOG OF BORING 01-418.GPJ GEO-ENV.GDT 10/16/01

 Subsurface Consultants, Inc. Geotechnical & Environmental Engineers	T-5 and T-6 City Center Oakland, California		BORING
	JOB NUMBER 01.418	DATE 10/01	B-12

Project Name & Location: T-5 and T-6 City Center Oakland, California					Start Date: 10/9/01		
					Logged By: ES		
Depth (feet)	Sampler Type	Blows/6 inches or Pressure	Blows/12 inches	OVM (ppm)	Sample Interval	Graphic Log	SOIL DESCRIPTIONS
							GROUP NAME (GROUP SYMBOL) color, consistency/density, moisture condition, other descriptions (Local Name or Material Type)
30	A			3	3		SILTY SAND (SP) Dark brown, loose, moist, rootlets
35	A			3	3		Increasing clay LEAN CLAY WITH SAND (CL) Dark gray, medium stiff, moist
40	A			3	3		Soil discolored green, moderate hydrocarbon odor, increasing clay
Bottom of boring at 41.5 feet below ground surface. Notes Hand augered first 5'. Groundwater sample taken							
45							
50							
55							
60							
65							

DRAFT

LOG OF BORING D1-418.GPJ GEO-ENVY.GDT 10/16/01

SCI
Subsurface Consultants, Inc.
 Geotechnical & Environmental Engineers

T-5 and T-6 City Center Oakland, California	
JOB NUMBER 01.418	DATE 10/01

BORING
B-12

Project Name & Location: T-5 and T-6 City Center Oakland, California		Ground Surface Elevation:	
Drilling Coordinates:		Elevation Datum:	
Drilling Company & Driller: Gregg Drilling, Rich/Josc		Start: Date	Time
Rig Type & Drilling Method: Marl M5-T / Hollow Stem Auger		Finish: Date	Time
Sampler: A) SPT (2" O.D., 1.4" I.D.) Type(s):		Drilling Fluid:	Hole Diameter:
Sampling Method(s):		Logged By:	W
		Backfill Method:	Date:
		Grout	10/9/01

Depth (feet)	Sampler Type	Blows/6 inches or Pressure	Blows/12 inches	OVM (ppm)	Sample Interval	Graphic Log	SOIL DESCRIPTIONS
							GROUP NAME (GROUP SYMBOL) color, consistency/density, moisture condition, other descriptions (Local Name or Material Type)
0							SILTY SAND (SP) Orange-brown, moist, (fill)
5	A			3			Brick fragments, roots
10	A			0			Large pieces of brick, no soil
15	A			3			Same, dense, small pieces of brick
20	A			0			SILTY SAND (SP) Orange-brown, dense, moist (native)
25	A			4.3			Very moist
30							Continued

DRAFT

LOG OF BORING D1-418.GPJ GEO-ENV.GDT 10/16/01

 Subsurface Consultants, Inc. Geotechnical & Environmental Engineers	T-5 and T-6 City Center Oakland, California		BORING
	JOB NUMBER 01.418	DATE 10/01	B-13

Project Name & Location: T-5 and T-6 City Center Oakland, California					Start Date: 10/9/01	
					Logged By: ES	
SOIL DESCRIPTIONS						
Depth (feet)	Sampler Type	Blows/6 inches or Pressure	Blows/12 inches	OVM (ppm)	Sample Interval	Graphic Log
30	A			3.9	[Symbol]	<p>GROUP NAME (GROUP SYMBOL) color, consistency/density, moisture condition, other descriptions (Local Name or Material Type)</p> <p>SILTY SAND (SP) Orange-brown, dense, moist (native) Becomes stiffer</p>
35	A			11.6	[Symbol]	
40	A			4.7	[Symbol]	<p>SANDY CLAY (CL) Gray, very stiff, moist, no odor</p>
<p>Bottom of boring at 41.5 feet below ground surface.</p> <p><u>Notes</u> Groundwater sample taken no odors or discoloration</p>						
45						
50						
55						
60						
65						

LOG OF BORING 01-418.GPJ GEO-ENV.GDT 10/16/01

DRAFT

	Subsurface Consultants, Inc. Geotechnical & Environmental Engineers	T-5 and T-6 City Center Oakland, California	BORING
	JOB NUMBER 01.418	DATE 10/01	B-13

Project Name & Location: T-5 and T-6 City Center Oakland, California		Ground Surface Elevation:	
Drilling Coordinates:		Elevation Datum:	
Drilling Company & Driller: Gregg Drilling, Rich/Jose		Start: Date 10/9/01	Time 12:55
Rig Type & Drilling Method: Marl M5-T / Hollow Stem Auger		Finish: Date 10/9/01	Time 13:30
Sampler A) SPT (2" O.D., 1.4" I.D.) Type(s):		Drilling Fluid: None	Hole Diameter: 5.5"
Sampling Method(s):		Logged By: ES	<input type="checkbox"/> GWL during drilling <input type="checkbox"/> GWL after completion
		Backfill Method: Grout	Date: 10/9/01

Depth (feet)	Sampler Type	Blows/6 inches or Pressure	Blows/12 inches	OVM (ppm)	Sample Interval	Graphic Log	SOIL DESCRIPTIONS
							GROUP NAME (GROUP SYMBOL) color, consistency/density, moisture condition, other descriptions (Local Name or Material Type)
0							SILTY SAND (SP) Brown, loose, moist
6	A			0			Roots
10	A			0			Color change to orange-brown, becomes stiffer
15	A			0			Becomes more sandy
20	A			0			Hydrocarbon odor, soil discoloration
25	A			0			Same, hydrocarbon odor, soil discoloration
30	A			0			Same, increasing clay
							Continued

LOG OF BORING 01-418.GPJ GEO-ENV.GDT 10/16/01

DRAFT

Subsurface Consultants, Inc. Geotechnical & Environmental Engineers	T-5 and T-6 City Center Oakland, California		BORING B-14
	JOB NUMBER 01.418	DATE 10/01	

Project Name & Location: T-5 and T-6 City Center Oakland, California	Start Date: 10/9/01 Logged By: ES
---	--------------------------------------

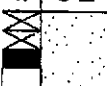
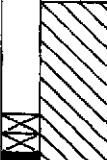
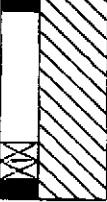
Depth (feet)	Sampler Type	Blows/6 Inches or Pressure	Blows/12 Inches	OVM (ppm)	Sample Interval	Graphic Log	SOIL DESCRIPTIONS
							GROUP NAME (GROUP SYMBOL) color, consistency/density, moisture condition, other descriptions (Local Name or Material Type)
30	A			0			SILTY SAND (SP) Brown, loose, moist Very strong odor
35	A			0			SANDY CLAY (CL) Brown Slight odor, no discoloration
40	A			0			Slight odor, no discoloration, very stiff
Bottom of boring at 41.5 feet below ground surface.							
45							
50							
55							
60							
65							

DRAFT

LOG OF BORING 01-4-8.GPJ GEO-ENV/GDT 10/16/01

	Subsurface Consultants, Inc. Geotechnical & Environmental Engineers	T-5 and T-6 City Center Oakland, California	BORING B-14
		JOB NUMBER 01.418	DATE 10/01

Project Name & Location: T-5 and T-6 City Center Oakland, California		Ground Surface Elevation:	
		Elevation Datum:	
Drilling Coordinates:	Start: Date	Time	Finish: Date
	10/8/01	10:58	10/8/01
Drilling Company & Driller: Gregg Drilling, Rich/Jose	Drilling Fluid:		Time
Rig Type & Drilling Method: Mari M5-T / Hollow Stem Auger	None		12:30
Sampler: A) SPT (2" O.D., 1.4" I.D.) Type(s):	Hole Diameter:		
	8"		
Sampling Method(s):	Logged By:	Date:	
	ES	10/8/01	
	Backfill Method:	Date:	
	Well	10/8/01	

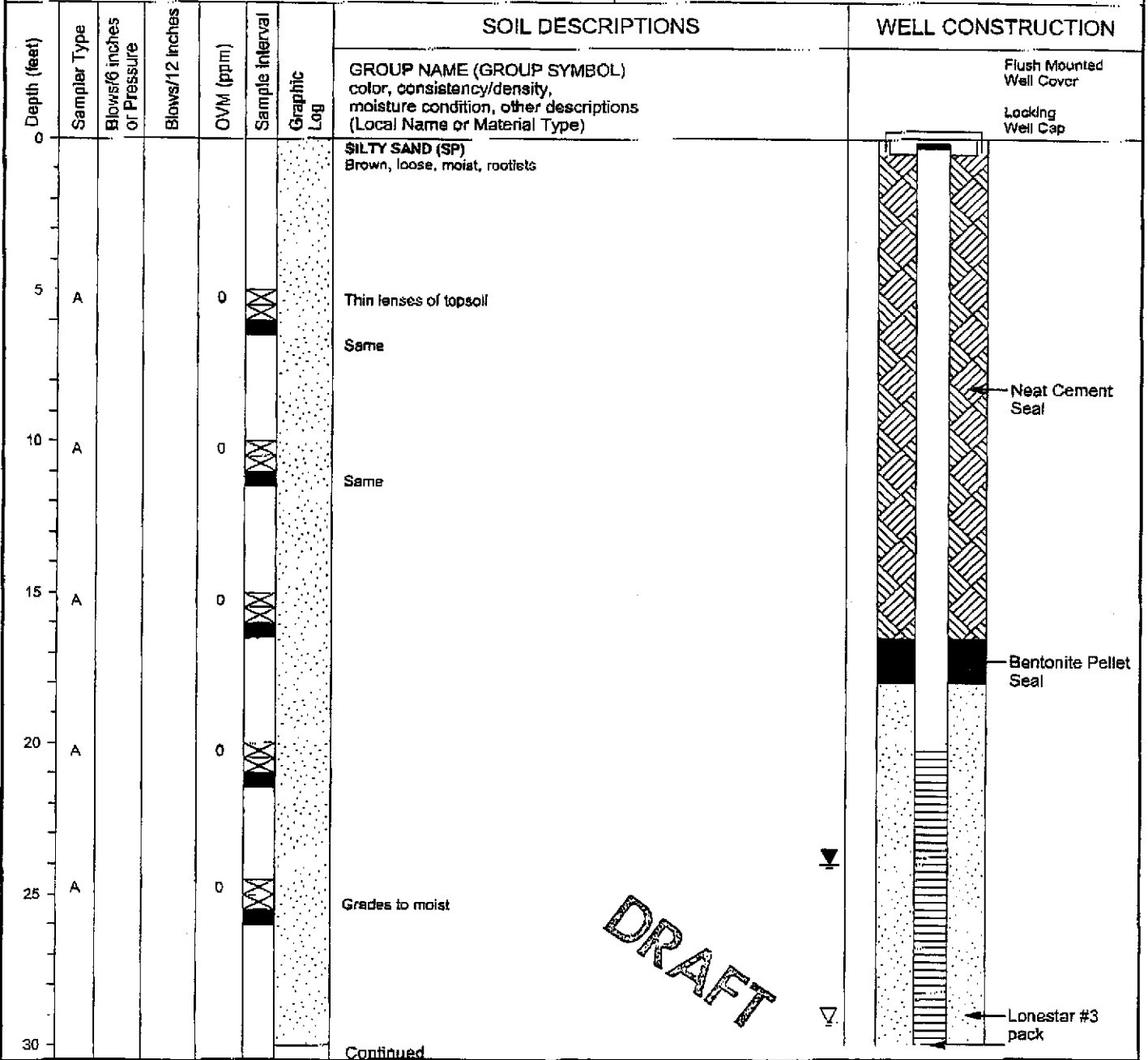

DRAFT

LOG OF BORING 01-418.GPJ GEO-ENV.GDT 10/16/01

 Subsurface Consultants, Inc. Geotechnical & Environmental Engineers	T-5 and T-6 City Center Oakland, California		BORING
	JOB NUMBER 01.418	DATE 10/01	W-4

Project Name & Location: T-5 and T-6 City Center Oakland, California					Start Date: 10/8/01			
					Logged By: ES			
Depth (feet)	Sampler Type	Blows/6 inches or Pressure	Blows/12 inches	OVM (ppm)	Sample Interval	Graphic Log	SOIL DESCRIPTIONS	WELL CONSTRUCTION
							GROUP NAME (GROUP SYMBOL) color, consistency/density, moisture condition, other descriptions (Local Name or Material Type)	
30	A			0.3	30.0 - 30.5		SILTY SAND (SP) Brown, loose, moist, rootlets Hydrocarbon odor at 30.5', soil discolored	<p>2-inch x 0.020-inch slotted screen</p> <p>Bottom Cap at 40 feet</p>
35	A			0.7	34.5 - 35.5		SILTY SAND WITH CLAY (SP) Brown, dense, wet, with gravel	
40	A			2.1	39.5 - 40.5			
Bottom of boring at 41.5 feet below ground surface. Notes Hand augered first 5'.								
45								
50								
55								
60								
65								

DRAFT

LOG OF BORING 01-418LPU GFC-ENV.GDT 10/18/01

Subsurface Consultants, Inc. Geotechnical & Environmental Engineers	T-5 and T-6 City Center Oakland, California		BORING W-4
	JOB NUMBER 01.418	DATE 10/01	

Project Name & Location: T-5 and T-6 City Center Oakland, California		Ground Surface Elevation:	
Drilling Coordinates:		Elevation Datum:	
Drilling Company & Driller: Gregg Drilling, Rich/Jose		Start: Date	Time
Rig Type & Drilling Method: Mari M5-T / Hollow Stem Auger		10/8/01	08:30
Sampler Type(s): A) SPT (2" O.D., 1.4" I.D.)		Finish: Date	Time
Sampling Method(s):		10/8/01	10:40
		Drilling Fluid:	Hole Diameter:
		None	8"
		Logged By:	≠ GWL during drilling ≠ GWL 10/10/01
		ES	
		Backfill Method:	Date:
		Well	10/8/01

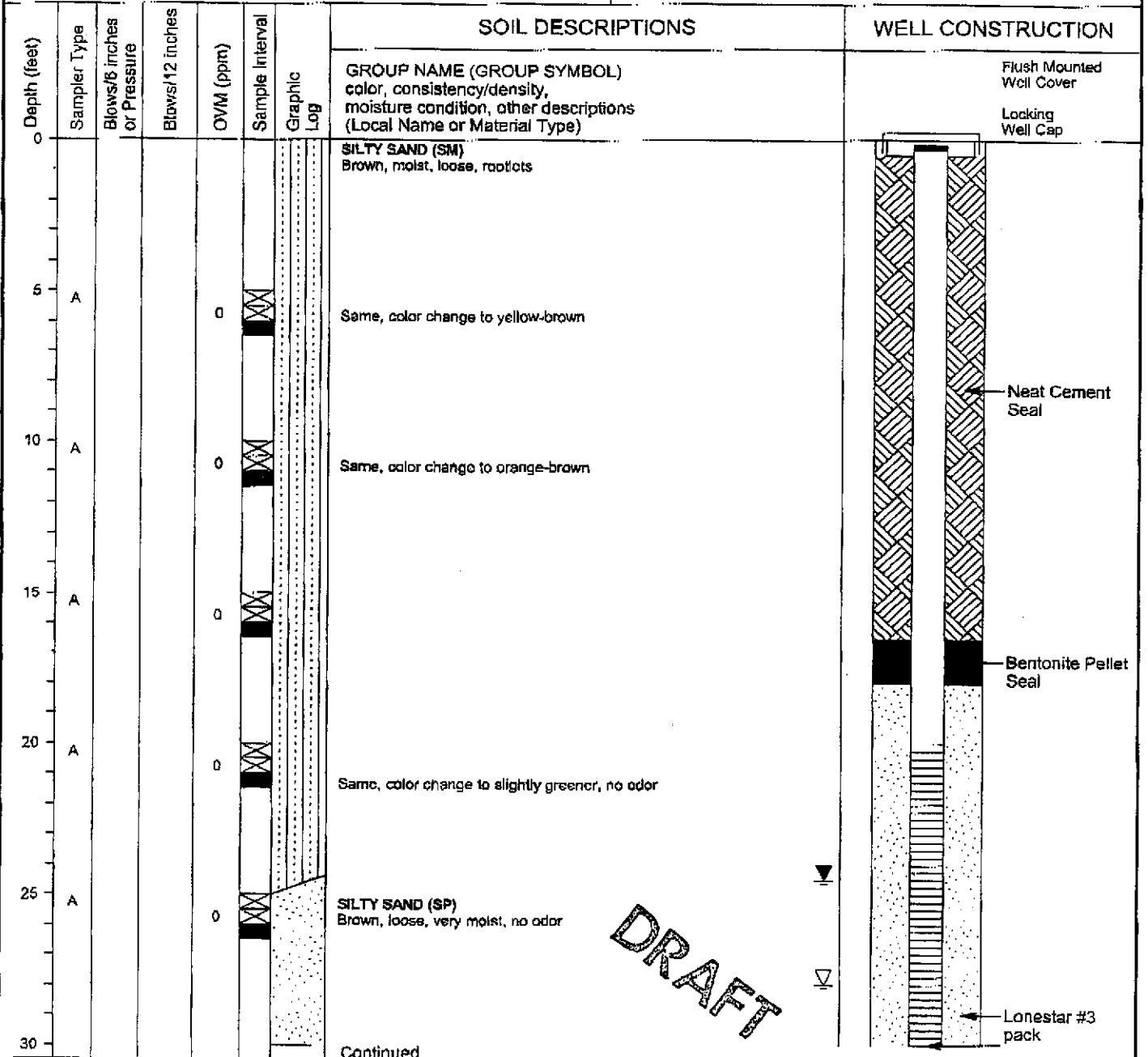

DRAFT

LOG OF BORING D1-418.GPJ GEO-ENV/GDT 10/16/01

SCI Subsurface Consultants, Inc. Geotechnical & Environmental Engineers	T-5 and T-6 City Center Oakland, California		BORING W-5
	JOB NUMBER 01.418	DATE 10/01	

Project Name & Location: T-5 and T-6 City Center Oakland, California	Start Date: 10/8/01 Logged By: ES
---	--------------------------------------

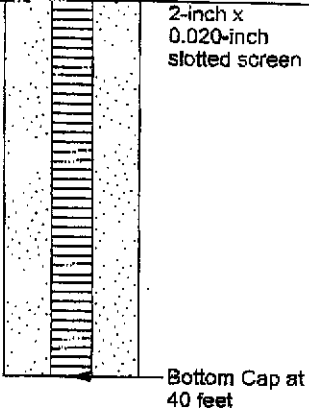
Depth (feet)	Sampler Type	Blows/6 inches or Pressure	Blows/12 inches	OVM (ppm)	Sample Interval	Graphic Log	SOIL DESCRIPTIONS	WELL CONSTRUCTION
							GROUP NAME (GROUP SYMBOL) color, consistency/density, moisture condition, other descriptions (Local Name or Material Type)	
35	A			0	0	[Symbol]	SILTY SAND (SP) Brown, loose, very moist, no odor Same	 <p>2-inch x 0.020-inch slotted screen</p> <p>Bottom Cap at 40 feet</p>
35	A		0	0	[Symbol]	Same		
40	A			0	0	[Symbol]	CLAYEY SAND (SC) Brown, loose, wet, no odor	
Bottom of boring at 41.5 feet below ground surface. <u>Notes</u> Hand sugered first 5'.								
45								
50								
55								
60								
65								

DRAFT

LOG OF BORING: 01-4-18.GPJ, GEO-ENV.GDT, 10/8/01

	Subsurface Consultants, Inc. Geotechnical & Environmental Engineers	T-5 and T-6 City Center Oakland, California	BORING W-5
	JOB NUMBER: 01.418		DATE: 10/01