

ASSESSOR'S MAP 439

Rancho Arroyo de la Alameda, Jose de Jesus, Vallejo. (Bk. A Pkts. Pg. 70)

Scale: 1" = 200'

Code Area Nos 25-023
59-049
25-205

PM. 2702 10/2/83

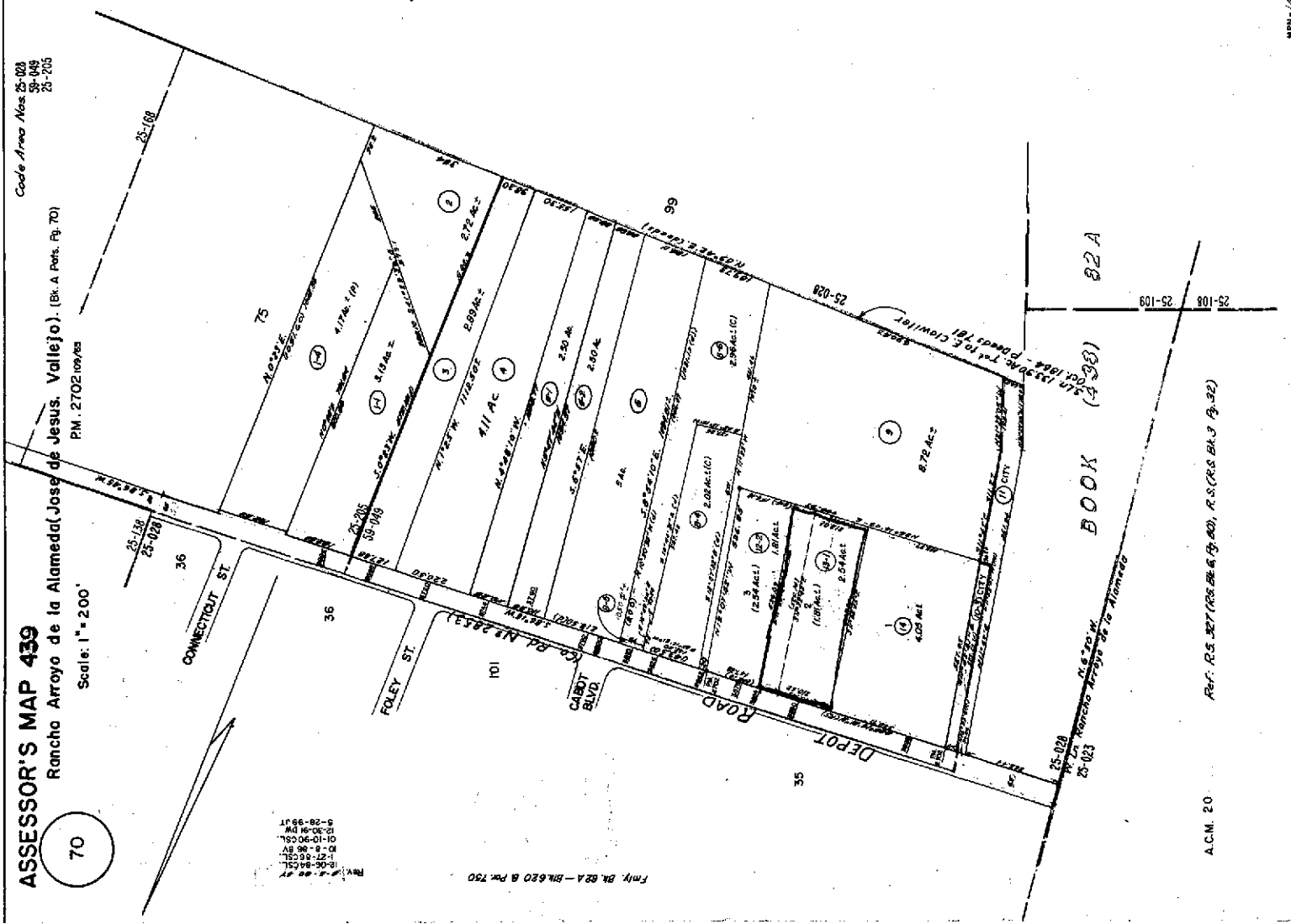

70

5-28-99 JT
12-30-94 DW
10-10-90 CS
10-8-86 BV
1-27-85 CS
10-8-84 CS
10-8-84 CS

Fmly. Bk. B2A - Blk. 20 B Pk. 150

Ref: R.S. 327 (R.S. Bk. 6 Pg. 60), R.S. (R.S. Bk. 3 Pg. 32)

A.C.M. 20

BOOK 82A

25-101
25-109

Property Detail**Alameda, CA Ron Thomsen, Assessor**

Parcel # (APN): 439 -0070-013-01

Use Description:

Parcel Status:

Owner Name: WEISS ANDREW & JUDITH R TRS

Mailing Address: 359 PRINCENTON LN, DANVILLE CA 94526-4123

Situs Address: 3890 DEPOT RD, CA 94545

Legal
Description:**ASSESSMENT**

Total Value: \$615,456

Use Code: 491

Zoning:

Land Value: \$511,840

Tax Rate Area: 59086

Impr Value: \$103,616

Year Assd: 2002

Improve Type:

Other Value:

Property Tax:

Price/SqFt:

% Improved: 17%

Delinquent Yr:

Exempt Amt:

Exempt Codes:

SALES HISTORY**Sale 1****Sale 2****Sale 3****Transfer**

Recording Date: 10/04/1989

11/01/2001

Recorded Doc #: 89 271334

01 428390

Recorded Doc Type:

Transfer Amount:

Sale 1 Seller (Grantor):

1st Trst Dd Amt:

Code1:

2nd Trst Dd Amt:

Code2:

PROPERTY CHARACTERISTICS

Lot Acres: 2.540A

Year Built:

Fireplace:

Lot SqFt: 110,641

Effective Yr: 1973

A/C:

Bldg/Liv Area: 8,000

Heating:

Units: 1

Total Rooms:

Pool:

Buildings: 2

Bedrooms:

Flooring:

Stories: 1.00

Baths (Full):

Park Type:

Style:

Baths (Half):

Spaces:

Construct:

Bsmt SqFt:

Site Infnce:

Quality: 4.5

Garage SqFt:

Timber Preserve:

Building Class: S

Ag Preserve:

Condition:

Other:

Other Rooms:



COUNTY OF ALAMEDA
Assessor's Office

Property Value System

History

Value

Transfer

[New Query](#)

Parcel Number: 439-70-13-1 Inactive: N Lien Date: 01/01/2006 Owner: WEISS ANDREW & JUDITH R TRS

Property Address: 3890 DEPOT RD , HAYWARD, CA 94545-2722

[Economic Unit](#) | [Parcel History](#)

Mailing Name	Historical Mailing Address	Document Date	Document Number	Value From Trans Tax	Parcel Count	Use
WEISS ANDREW & JUDITH R TRS	359 PRINCETON LN , DANVILLE, CA 94526-4123	11/01/2001	2001-428390		1	4900
WEISS ANDREW & JUDITH R	List Owners 3884 DEPOT RD , HAYWARD, CA 94545-2722	10/04/1989	1989-271334		3	4900

All information on this site is to be assumed accurate for property assessment purposes only, and is based upon the Assessor's knowledge of each property. Caution is advised for use other than its intended purpose.

The Alameda County Intranet site is best viewed in Internet Explorer Version 5.5 or later.
Click [here](#) for more information regarding supported browsers.

Copyright © 2001 Alameda County