

ASSESSOR'S MAP 20

Code Area No. 17-045

20

116

Map of James B. Larues Addition to the
Township of Clinton and San Antonio. (Bl. 19 Pg. 50)

Map of Clinton. H.A. Higley's Survey. (Deeds B. Pg. 537)

Scale 1 in = 40 ft.

REV. 5-17-63 A.Y.
1-5-26 T.S.
2-28-63 C.L.
3-18-64 E.S.

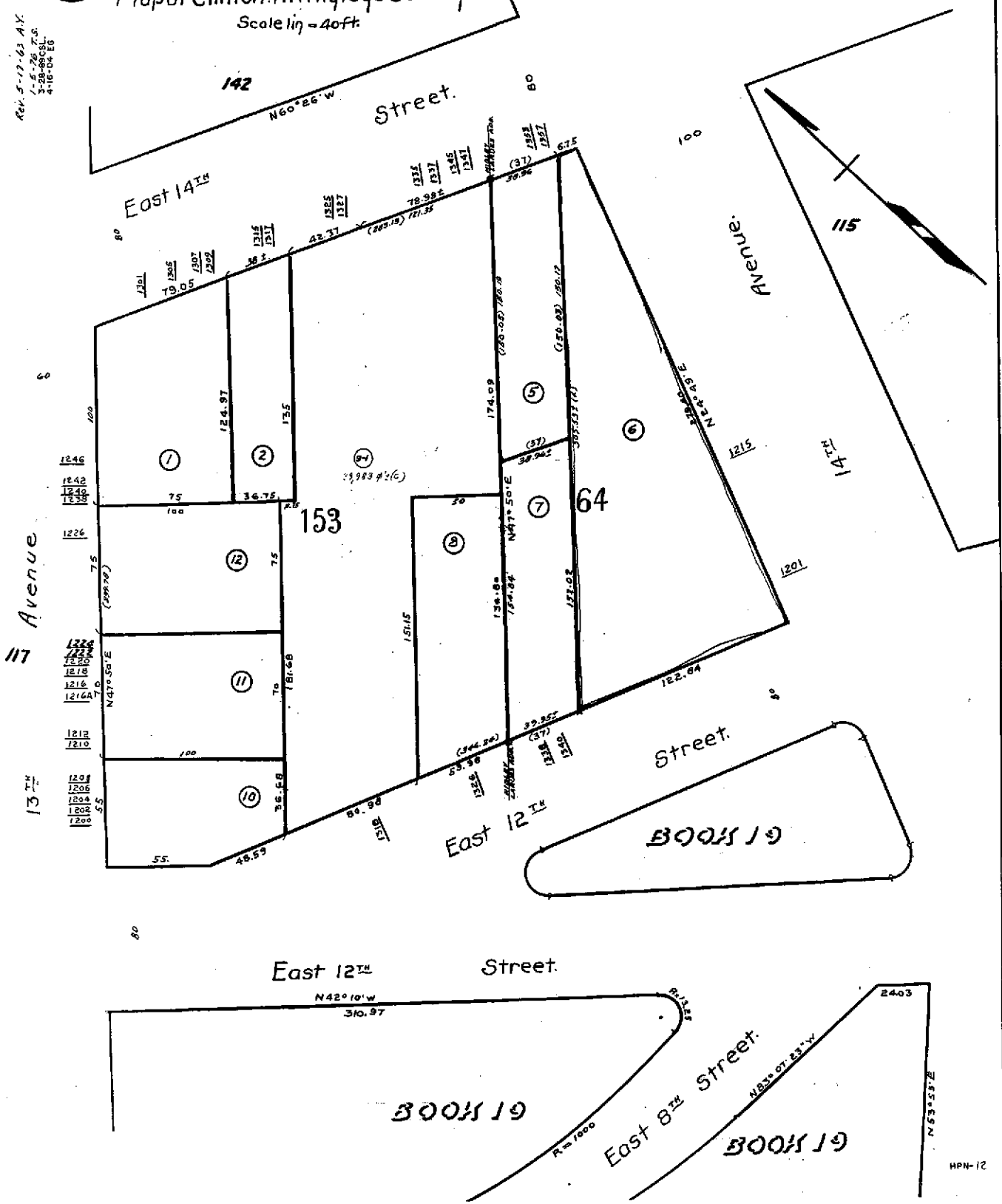



COUNTY OF ALAMEDA
Assessor's Office

2482

Property Value System

History

Value

Transfer

[New Query](#)

Parcel Number: 20-116-6 Inactive: N Lien Date: 01/01/2006 Owner: LIANG YONG J & HELENA S
Property Address: 1201 14TH AVE , OAKLAND, CA 94606-4405

Current Mailing Address as of 03/31/2006: LIANG YONG J & HELENA S, 1201 14TH AVE , OAKLAND, CA 94606

Mailing Name	Historical Mailing Address	Document Date	Document Number	Value From Trans Tax	Parcel Count	Use
LIANG YONG J & HELENA S List Owners	3018 RAWSON ST , OAKLAND, CA 94619-3350	12/31/1998	1998-459231	\$428,000	1	8100
G T R CO c/o CONTINENTAL GEN TIRE	1800 CONTINENTAL BLVD , CHARLOTTE, NC 28273	10/30/1987	TRAN-231811		1	8100
G T R CO c/o CONTINENTAL GEN TIRE	1800 CONTINENTAL BLVD , CHARLOTTE, NC 28273	03/01/1969	TRAN-19768		1	8100

All information on this site is to be assumed accurate for property assessment purposes only, and is based upon the Assessor's knowledge of each property. Caution is advised for use other than its intended purpose.

The Alameda County Intranet site is best viewed in Internet Explorer Version 5.5 or later.
Click [here](#) for more information regarding supported browsers.

Copyright © 2001 Alameda County