

ASSESSOR'S MAP 77A

RANCHO SAN LEANDRO (J.J. Estudillo) (Pat. Bk. "A" Pg. 116) 10-091
P.M. 2059 (Bk. 94 Pg. 57) 10-092
P.M. 2269 (102 / 85)

Scale: 1" = 100'

BOOK 79A

645

750

680

BK 77A
644

80' x 1150.86' R/W to Co. of
the AB 18202 Known as
Shoreline Blvd.

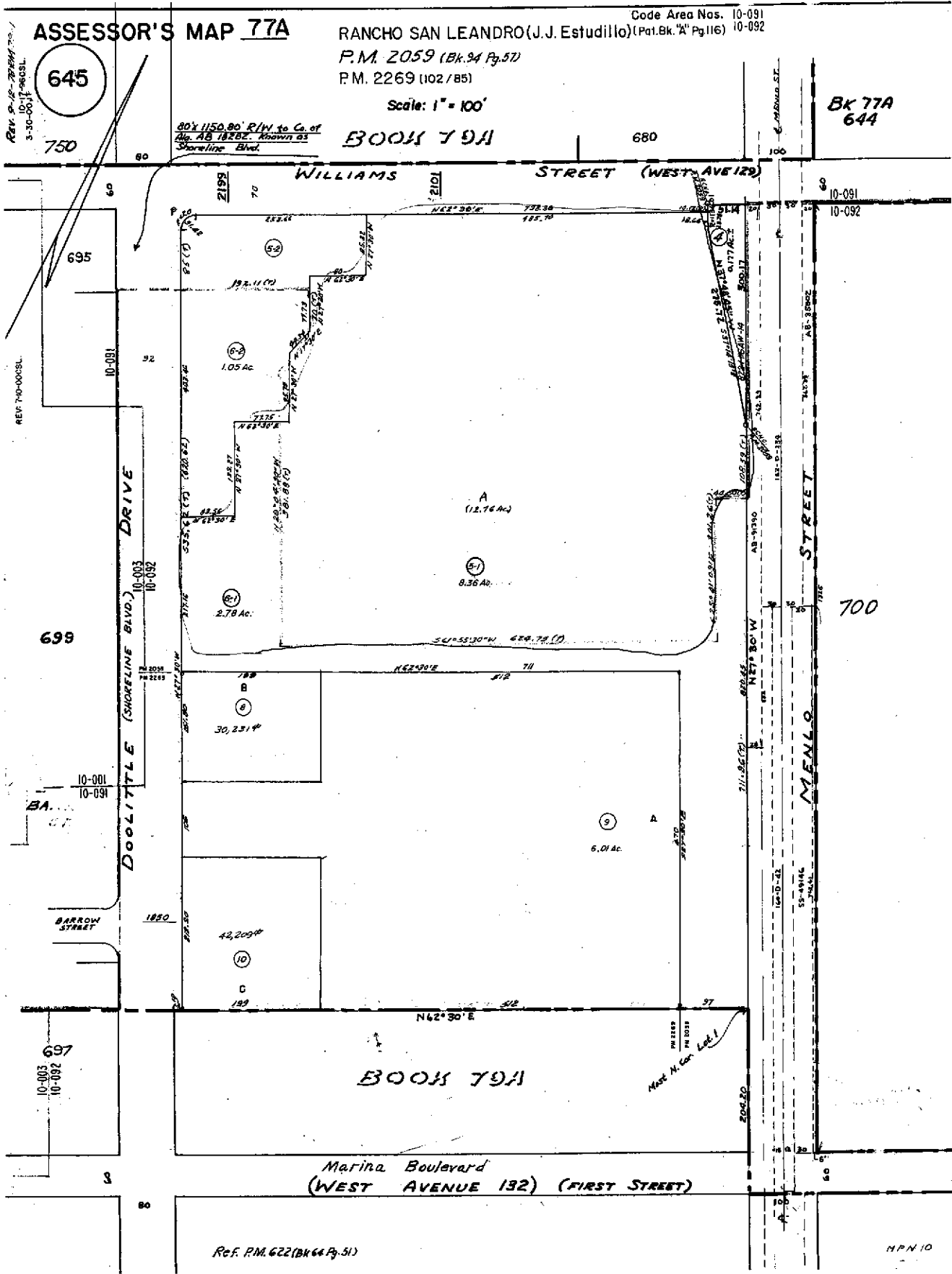

REV. 10-17-88
3-30-00

REV. 7-10-00

REV. 10-01
10-091

REV. 10-03
10-092

Ref. P.M. 622 (Bk 64 Pg. 51)



COUNTY OF ALAMEDA

Assessor's Office

Property Value System

History

Value

Transfer

New Query

Parcel Number: 77A-645-5-1 Inactive: N Lien Date: 01/01/2006 Owner: 2101 WILLIAMS ASSOCIATES LLC
 Property Address: 2101 WILLIAMS ST , SAN LEANDRO, CA 94577-3224

Current Mailing Address as of 11/28/2005: WMS ASS LLC & HAW THOMAS 4TH & MARY A TRS, c/o KORDULA
 M. GARDNER, Attn: 2101 WILLIAMS ASSOCIATES, 2228 LIVINGSTON ST , OAKLAND, CA 94606-5221

[Economic Unit](#) | [Parcel History](#)

Mailing Name	Historical Mailing Address	Document Date	Document Number	Value From Trans Tax	Parcel Count	Use
2101 WILLIAMS ASSOCIATES LLC	2081 ADAMS AVE , SAN LEANDRO, CA 94577	10/24/2005	2005-456105	2	4200	
2101 WMS ASS LLC & HAW THOMAS 4TH & MARY A TRS c/o 2101 WILLIAMS ASS LL	2081 ADAMS AVE , SAN LEANDRO, CA 94577-1007	04/23/2002	2002-179198	2	4200	
2101 WILLIAMS ASSOCIATES LLC ETAL c/o 2101 WLMS ASSOC LLC	List Owners 2081 ADAMS AVE , SAN LEANDRO, CA 94577-1007	08/18/1999	1999-316448	2	4200	
2101 WILLIAMS ASSOCIATES LLC	2081 ADAMS AVE , SAN LEANDRO, CA 94577-1007	09/10/1998	1998-313154	2	4200	
PRINTPACK INC c/o 2101 WILLIAMS ASSOCS	2081 ADAMS AVE , SAN LEANDRO, CA 94577-1007	08/26/1996	1996-210820	2	4200	

All information on this site is to be assumed accurate for property assessment purposes only, and is based upon the Assessor's knowledge of each property. Caution is advised for use other than its intended purpose.

The Alameda County Intranet site is best viewed in Internet Explorer Version 5.5 or later.
 Click [here](#) for more information regarding supported browsers.

Copyright © 2001 Alameda County

2768



COUNTY OF ALAMEDA

Assessor's Office

Property Value System

History

Value

Transfer

New Query

Parcel Number: **77A-645-5-2** Inactive: **N** Lien Date: **01/01/2006** Owner: **2101 WILLIAMS ASSOCIATES LLC**
 Property Address: **2199 WILLIAMS ST , SAN LEANDRO, CA 94577-3224**

Current Mailing Address as of 11/28/2005: **2101 WILLIAMS ASSOCIATES LLC, c/o KORDULA M. GARDNER,**
2228 LIVINGSTON ST , OAKLAND, CA 94606-5221

[Economic Unit](#) | [Parcel History](#)

Mailing Name	Historical Mailing Address	Document Date	Document Number	Value From Trans Tax	Parcel Count	Use Tax
2101 WILLIAMS ASSOCIATES LLC	2081 ADAMS AVE , SAN LEANDRO, CA 94577-1007	06/24/1999	1999-234974		2	4100
LIBITZKY HOLDINGS LP & 2199 WILLIAMS LLC	1475 POWELL ST FL 2, EMERYVILLE, CA 94608-2026	05/07/1998	1998-153449		2	4100
LIBITZKY MOSES S & 2199 WILLIAMS LLC c/o ORBIT PROPERTY GROUP	1475 POWELL ST FL 2, EMERYVILLE, CA 94608-2026	09/23/1996	1996-244126		2	4100
RIVER JAMES 2ND INC c/o CONTROLLER	2101 WILLIAMS ST , SAN LEANDRO, CA 94577-3224	04/28/1988	1988-101851		4	4100

All information on this site is to be assumed accurate for property assessment purposes only, and is based upon the Assessor's knowledge of each property. Caution is advised for use other than its intended purpose.

The Alameda County Intranet site is best viewed in Internet Explorer Version 5.5 or later.
 Click [here](#) for more information regarding supported browsers.

Copyright © 2001 Alameda County