



BROWN AND CALDWELL LABORATORIES

1255 POWELL STREET EMERYVILLE, CA 94608 • (415) 428-2300

ANALYTICAL REPORT

LOG NO: E88-03-403

Received: 15 MAR 88

Reported: 21 MAR 88

Mr. Leroy Rudd
L. C. Rudd & Son, Inc.
2500 Green Island Road
Vallejo, California 94589

REPORT OF ANALYTICAL RESULTS

Page 1

LOG NO	SAMPLE DESCRIPTION, SOIL SAMPLES	DATE SAMPLED
03-403-1	15th And Castro East End	15 MAR 88
03-403-2	15th And Castro West End	15 MAR 88
PARAMETER	03-403-1	03-403-2
Hydrocarbons by IR, mg/kg	<50	

Verbal results reported 3.18.88 to L.Rudd.

Steve Fisher
Steve Fisher, Laboratory Director

RECEIVED
MAR 21 1988

HAZARDOUS WASTE
LABORATORY



1255 POWELL STREET EMERYVILLE, CA 94608 • (415) 428-2300

LOG NO: E88-02-570

Received: 12 FEB 88

Reported: 24 FEB 88

Mr. Leroy Rudd
L. C. Rudd & Son, Inc.
2500 Green Island Road
Vallejo, California 94589

REPORT OF ANALYTICAL RESULTS

Page 1

LOG NO	SAMPLE DESCRIPTION, SOIL SAMPLES	DATE SAMPLED	
02-570-1	15th and Castro N. End	12 FEB 88	
02-570-2	15th and Castro S. End	12 FEB 88	
PARAMETER		02-570-1	02-570-2
Hydrocarbons by IR, mg/kg		960	400

Steve Fisher
Steve Fisher, Laboratory Director

RECEIVED
FEB 24 1988
HAZARDOUS MATERIALS/
WASTE PROGRAM

L. C. Rudd & Son, Inc.

License No. 395563

General Engineers

2500 Green Island Road—Vallejo, CA 94589—(707) 554-8282

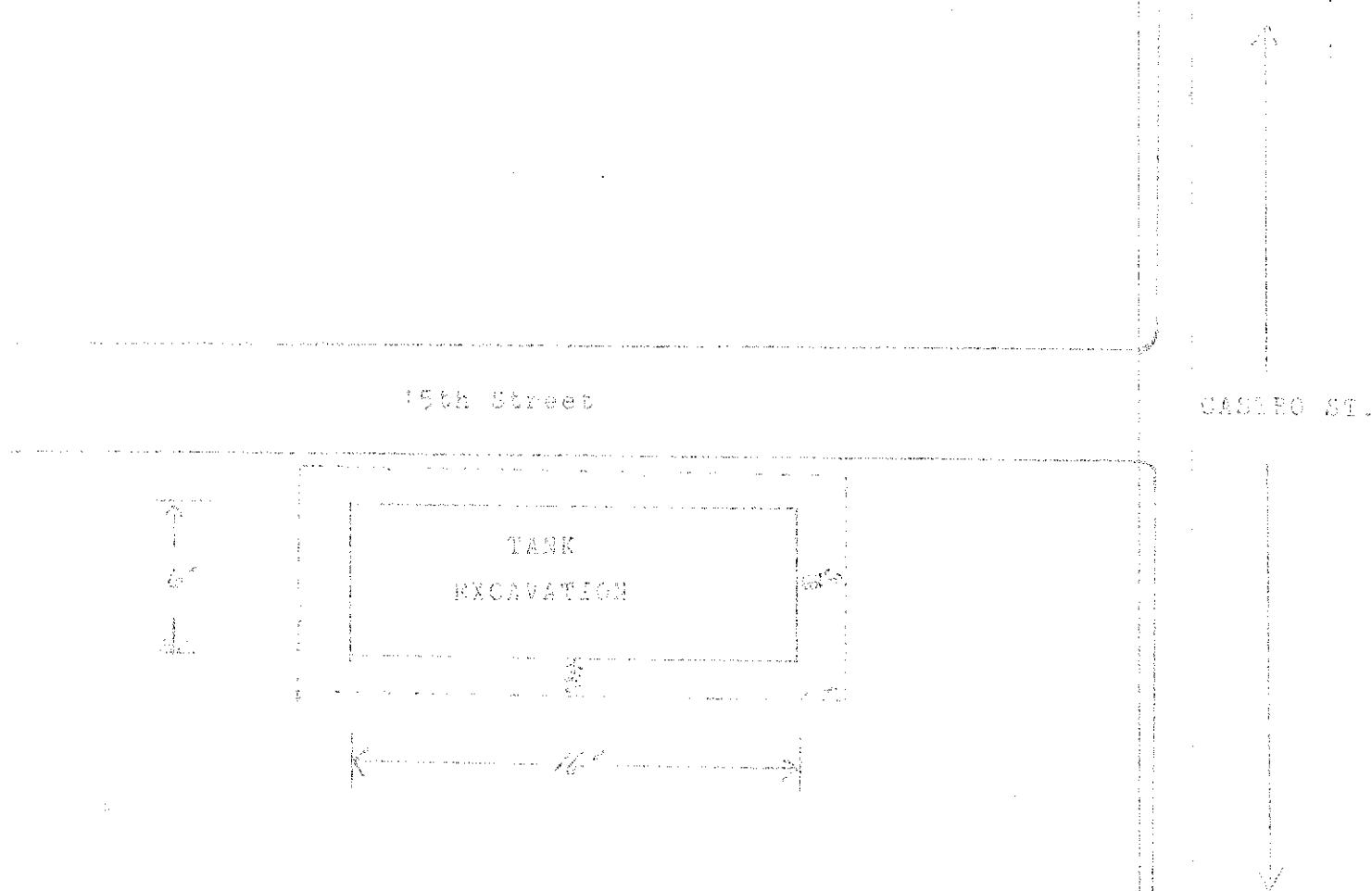

Excavate 2' from sides and bottom, then have sides and bottom tested and have the excavated dirt tested.

L. C. Rudd & Son, Inc.

L. C. Rudd

L. C. Rudd



BROWN AND CALDWELL LABORATORIES

1255 POWELL STREET EMERYVILLE, CA 94608 • (415) 428-2300

ANALYTICAL REPORT

LOG NO: E88-01-302

Received: 15 JAN 88

Reported: 19 JAN 88

(707)
ph# 554 8282

Mr. Leroy Rudd
L. C. Rudd & Son, Inc.
2500 Green Island Road
Vallejo, California 94589

REPORT OF ANALYTICAL RESULTS

Page 1

LOG NO	SAMPLE DESCRIPTION, SOIL SAMPLES	DATE SAMPLED
01-302-1	15th and Castro N End	15 JAN 88
01-302-2	15th and Castro S End	15 JAN 88
01-302-3	15th and Castro E End	15 JAN 88
01-302-4	15th and Castro W End	15 JAN 88
01- 302-5	15th and Castro Bottom	15 JAN 88

PARAMETER	01-302-1	01-302-2	01-302-3	01-302-4	01-302-5
Hydrocarbons by IR, mg/kg	<50	<50	<50	<50	760



1255 POWELL STREET EMERYVILLE, CA 94608 • (415) 428-2300

LOG NO: E88-01-302

Received: 15 JAN 88

Reported: 19 JAN 88

Mr. Leroy Rudd
L. C. Rudd & Son, Inc.
2500 Green Island Road
Vallejo, California 94589

REPORT OF ANALYTICAL RESULTS

Page 2

LOG NO	SAMPLE DESCRIPTION, SOIL SAMPLES	DATE SAMPLED		
01-302-6	Pile 1	15 JAN 88		
01-302-7	Pile 2	15 JAN 88		
01-302-8	Pile 3	15 JAN 88		
PARAMETER		01-302-6	01-302-7	01-302-8
Hydrocarbons by IR, mg/kg		<50	<50	130

Steve Fisher
Steve Fisher, Laboratory Director



1-15-68 JRS

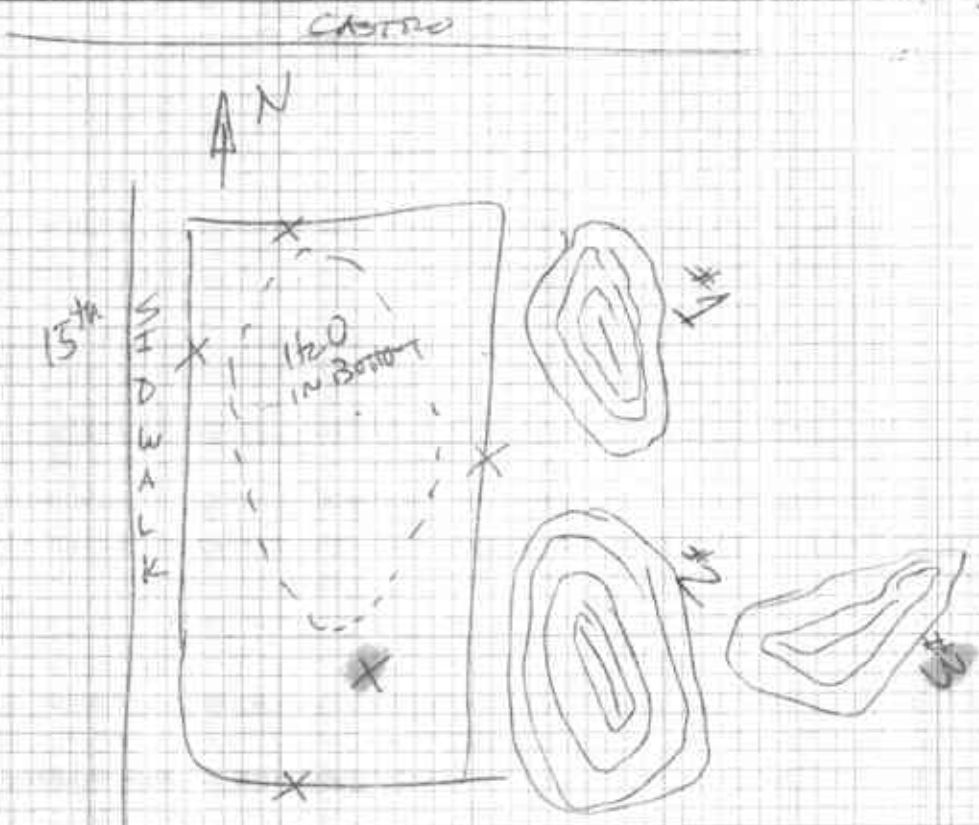

LL. POND 15th - Castro EXCAVATION

- Sample ID:
- N SIDE - Pile #1
 - S SIDE - Pile #2
 - E SIDE - Pile #3
 - W SIDE - Pile #3