

ASSESSOR'S MAP 72

Code Area No. 21-000

71/4

295

Map of the Property in the vicinity of Encinal Station
Town of Alameda. (Owned by Columbus Bartlett Esq) (Bk.17Pg.44)

Scale 1" = 30ft

Re subdivision of Block N° 58 and portion of Block N° 51
Town of Encinal. (Bk.11Pg.50)

PROPERTY DIVISION MAP (Bk.47Pg.49)(NO.117)

384

292

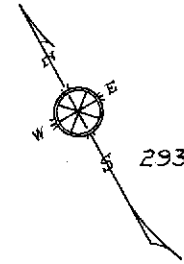

293

Rev'd. S. F. B. & J. T.

323

322

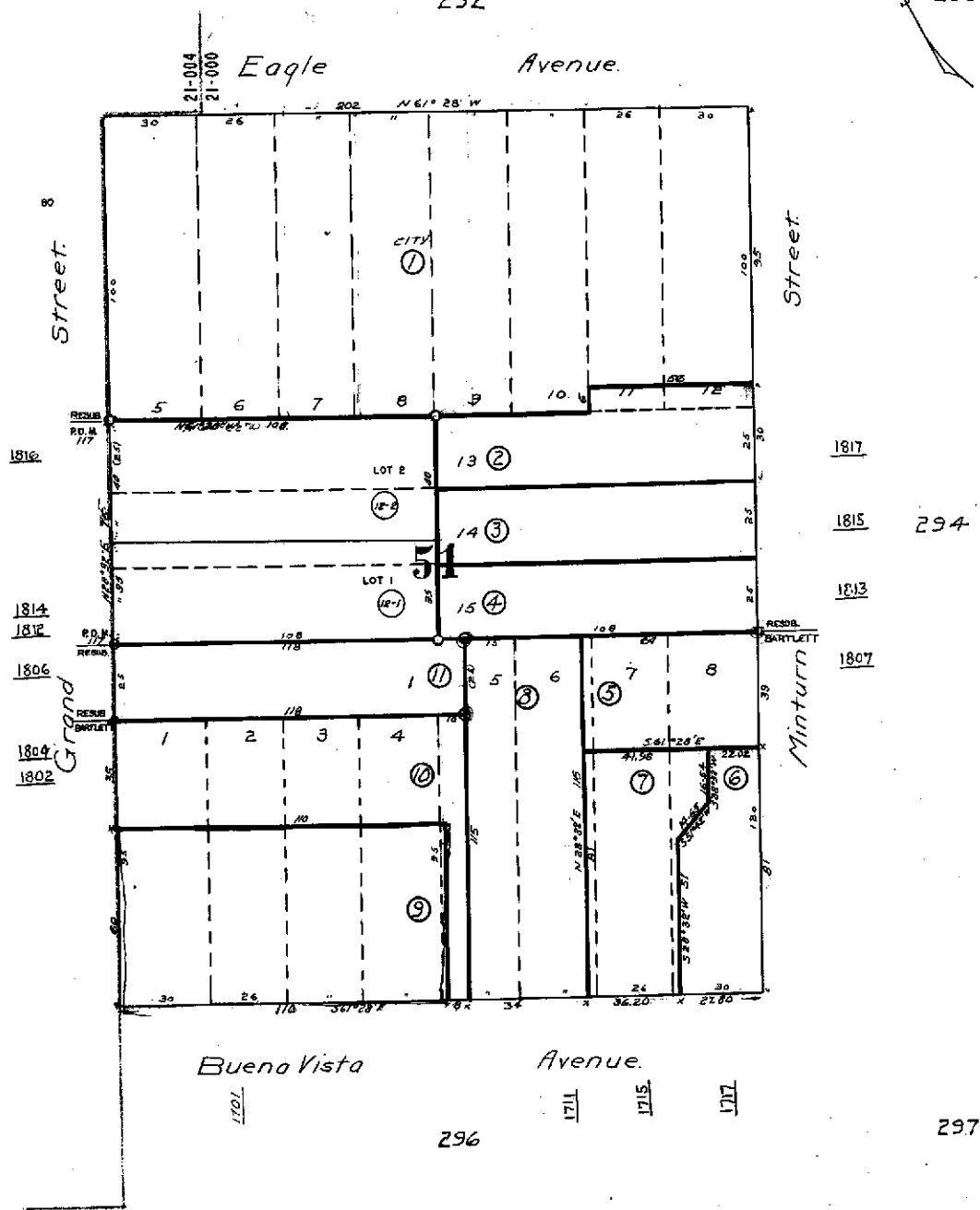

2450



COUNTY OF ALAMEDA
Assessor's Office

Property Value System

History

Value

Transfer

New Query

Parcel Number: **72-295-9** Inactive: **N** Lien Date: **01/01/2006** Owner: **WHITMORE LOUIS A 2ND & DIANA**
 Property Address: **1701 BUENA VISTA AVE , ALAMEDA, CA 94501-1202**

Mailing Name	Historical Mailing Address	Document Date	Document Number	Value From Trans Tax	Parcel Count	Use
WHITMORE LOUIS A 2ND & DIANA List Owners	1104 PACIFIC AVE , ALAMEDA, CA 94501-2228	02/22/1979	1979-33150	\$65,000	1	<u>8100</u>
WHITMORE LOUIS A & ELIZABETH E	1701 BUENA VISTA AVE , ALAMEDA, CA 94501-1202	07/30/1971	1971-97248		1	<u>8100</u>
GREEN CHESTER F	1701 BUENA VISTA AVE , ALAMEDA, CA 94501-1202	03/01/1969	TRAN-93173		1	<u>8100</u>

All information on this site is to be assumed accurate for property assessment purposes only, and is based upon the Assessor's knowledge of each property. Caution is advised for use other than its intended purpose.

The Alameda County Intranet site is best viewed in Internet Explorer Version 5.5 or later.
 Click [here](#) for more information regarding supported browsers.

Copyright © 2001 Alameda County