

ASSESSOR'S MAP 44

Code Area Nos. 17-032

LANDS IN PARTITION - WM. P. TOLER vs. JOSE C. PERALTA (Case 3-13-5B)

TRACT 1315 (BK. 34 Pg. 1)

Scale: 1" = 100'

5077

Corrected 9-30-53 (Am) BK. 5073-40-1-11 of DM for NYC
Rev 10-14-57 AM
4-23-58 RG

BOOK 42

HEGENBERGER ROAD

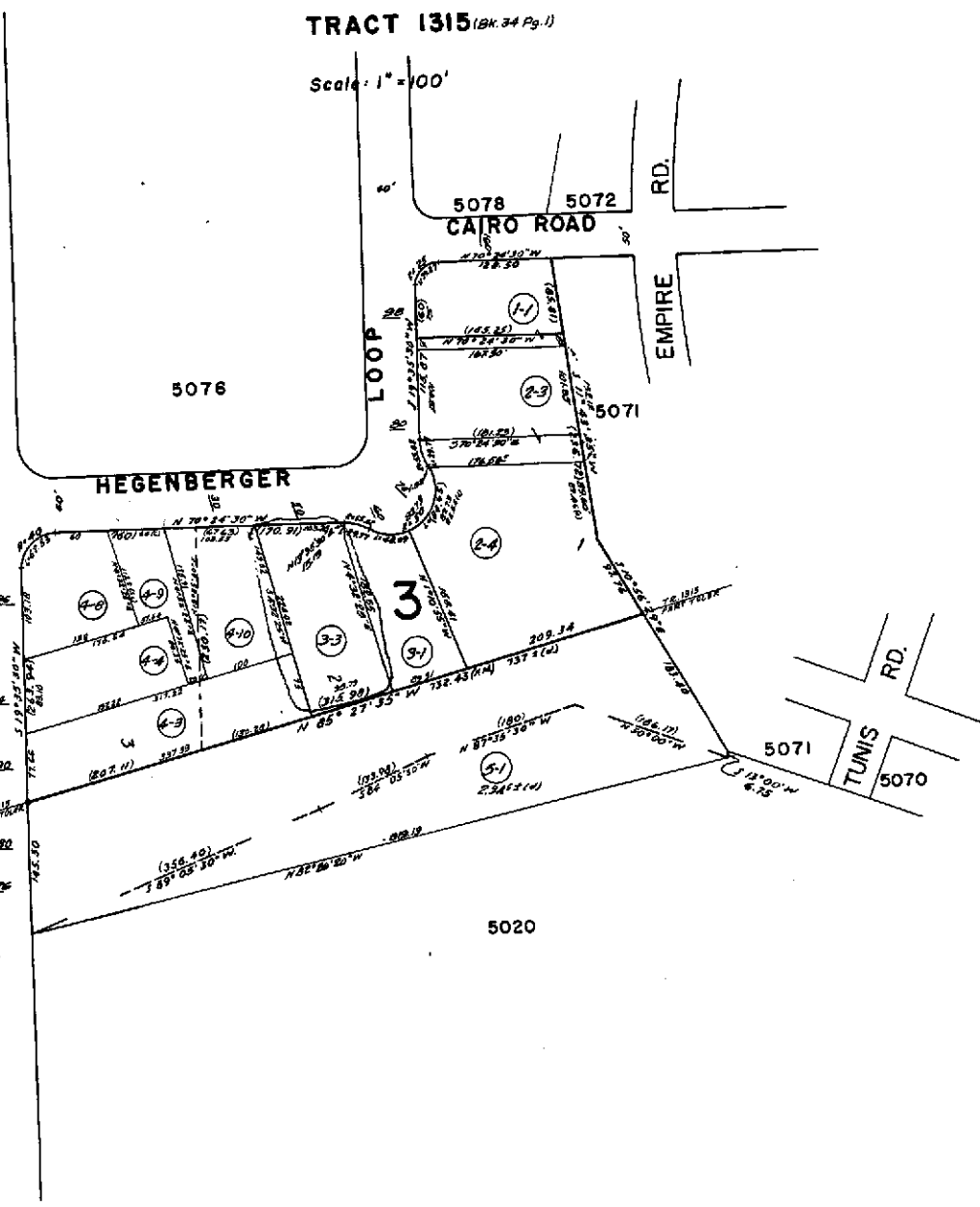



COUNTY OF ALAMEDA
Assessor's Office

Property Value System

History

Value

Transfer

New Query

Parcel Number: 44-5077-3-3 Lien Date: 01/01/2006 Owner: LYONS W E CONSTRUCTION COMPANY
Property Address: 50 HEGENBERGER LOOP , OAKLAND, CA 94621-1324

Mailing Name	Mailing Address	Document Date	Document Number	Value From Trans Tax	Parcel Count	Use
LYONS W E CONSTRUCTION COMPANY	50 HEGENBERGER LOOP , OAKLAND, CA 94621-1324	12/30/1977	1977-256773		1	<u>9400</u>
LYONS W E CONSTRUCTION COMPANY	50 HEGENBERGER LOOP , OAKLAND, CA 94621-1324	08/28/1973	1973-117720		1	<u>9400</u>
LYONS W E CONSTRUCTION COMPANY & LYONS W E	50 HEGENBERGER LOOP , OAKLAND, CA 94621-1324	08/24/1973	1973-116251		1	<u>9400</u>
LYONS W E + BUSSE F L + W E LYONS CONSTR CO	50 HEGENBERGER LOOP , OAKLAND, CA 94621-1324	09/23/1963	AU-157396		1	<u>9400</u>

All information on this site is to be assumed accurate for property assessment purposes only, and is based upon the Assessor's knowledge of each property. Caution is advised for use other than its intended purpose.

The Alameda County Intranet site is best viewed in Internet Explorer Version 5.5 or later.
Click [here](#) for more information regarding supported browsers.

Copyright © 2001 Alameda County