

Broadbent & Associates, Inc.  
1324 Mangrove Ave., Suite 212  
Chico, CA 95926  
Voice (530) 566-1400  
Fax (530) 566-1401

**RECEIVED**

10:47 am, Nov 02, 2009

Alameda County  
Environmental Health



October 26, 2009

Project No. 06-82-625

Atlantic Richfield Company  
P.O. Box 1257  
San Ramon, CA 94583  
Submitted via ENFOS

Attn.: Mr. Chuck Carmel

Re: Third Quarter, 2009 Status Report, Atlantic Richfield Company (a BP affiliated company) Station #4977, 2770 Castro Valley Boulevard, Castro Valley, California. ACEH Case No. RO0002436.

Dear Mr. Carmel:

Attached is the *Third Quarter, 2009 Status Report* for Atlantic Richfield Company Station #4977 (herein referred to as Station #4977) located at 2770 Castro Valley Boulevard, Castro Valley, California (Property).

Should you have questions please do not hesitate to contact us at (530) 566-1400.

Sincerely,

BROADBENT & ASSOCIATES, INC.

Jason R. Emme  
Senior Staff Scientist

Matthew G. Herrick, P.G., C.H.G.  
Senior Hydrogeologist

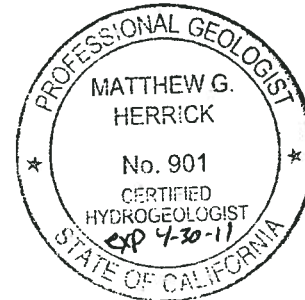

Enclosures

cc: Mr. Paresh Khatri, Alameda County Environmental Health (submitted via ACEH ftp site)  
GeoTracker

## STATION #4977 QUARTERLY STATUS REPORT

Facility: #4977	Address: 2770 Castro Valley Boulevard, Castro Valley, CA
Station #2158 Environmental Business Manager:	Mr. Chuck Carmel
Consulting Co./Contact Persons:	Broadbent & Associates, Inc. (BAI) / Rob Miller & Matt Herrick
Primary Agency/Regulatory ID No.:	Alameda County Environmental Health (ACEH) / Case No. RO0002436
Consultant Project No.:	06-82-625
Facility Permits/Permitting Agency.:	NA

### WORK PERFORMED THIS QUARTER (Third Quarter, 2009):

1. Submitted Second Quarter, 2009 Ground-Water Monitoring Report. Report completed by BAI.
2. No environmental work was completed on the Property during the Third Quarter, 2009.

### WORK PROPOSED FOR NEXT QUARTER (Fourth Quarter, 2009):

1. Submit Third Quarter, 2009 Status Report (contained herein).
2. Conduct quarterly ground-water monitoring/sampling for Fourth Quarter, 2009.

### QUARTERLY RESULTS SUMMARY:

Current phase of project:	<u>Ground-water monitoring/sampling</u>
Frequency of ground-water sampling:	<u>Wells MW-1 through MW-3: Semi-annually (2Q, 4Q)</u>
Frequency of ground-water monitoring:	<u>Semi-annually</u>
Is free product (FP) present on-site:	<u>No</u>
Current remediation techniques:	<u>NA</u>
Depth to ground water (below TOC):	<u>NA</u>
General ground-water flow direction:	<u>NA</u>
Approximate hydraulic gradient:	<u>NA</u>

### DISCUSSION:

No ground-water monitoring and sampling work activities took place at Station #4977 during the Third Quarter, 2009. Drawing 1 depicts a site location map. Drawing 2 shows the site and monitor well locations. The most recent quarterly data is provided in the Second Quarter, 2009 Ground-Water Monitoring Report.

### ATTACHMENTS:

- Drawing 1. Site Location Map, Station #4977, Fremont, CA  
Drawing 2. Site Map, Station #4977, Fremont, CA

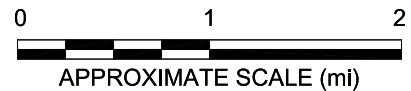
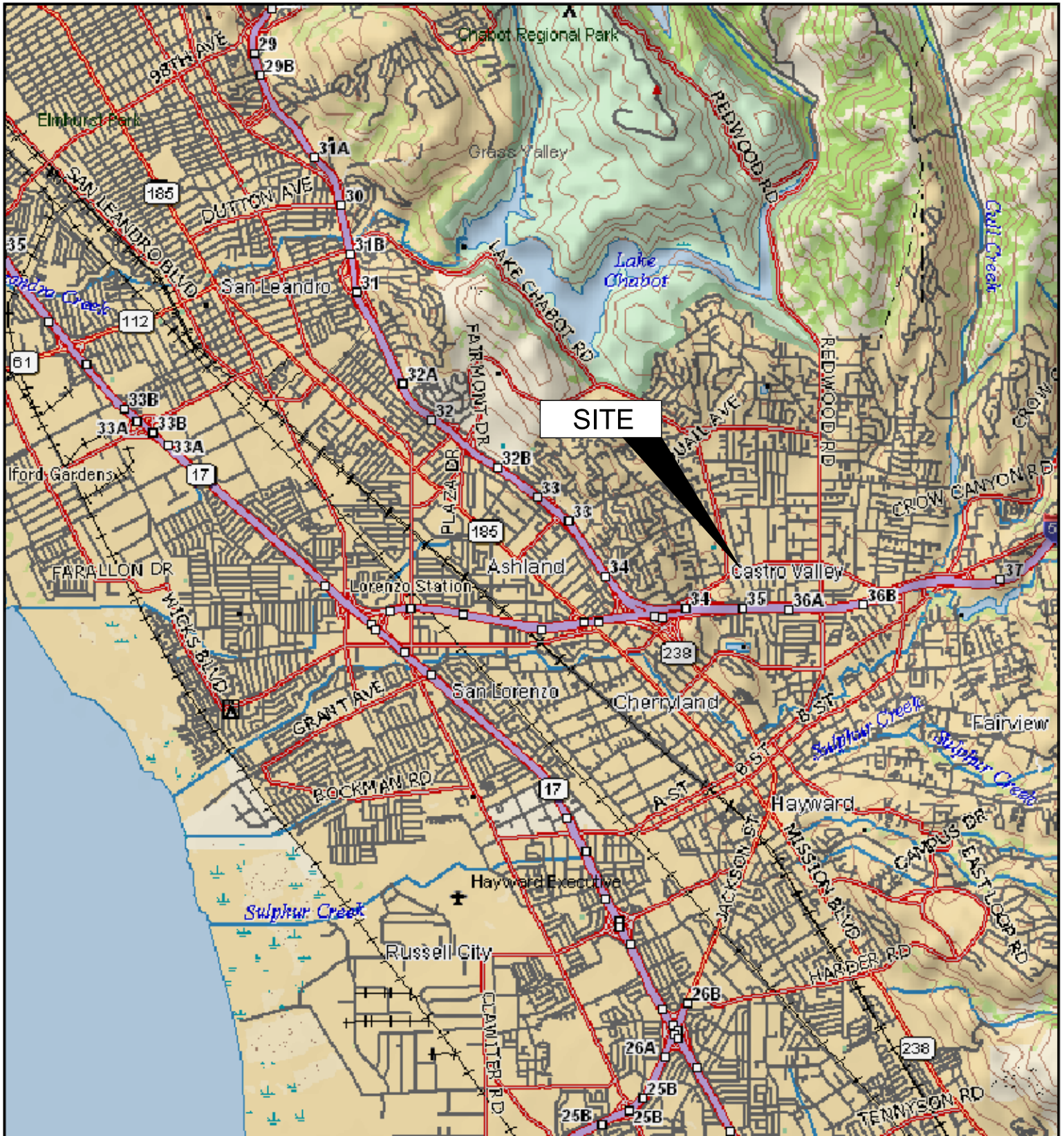
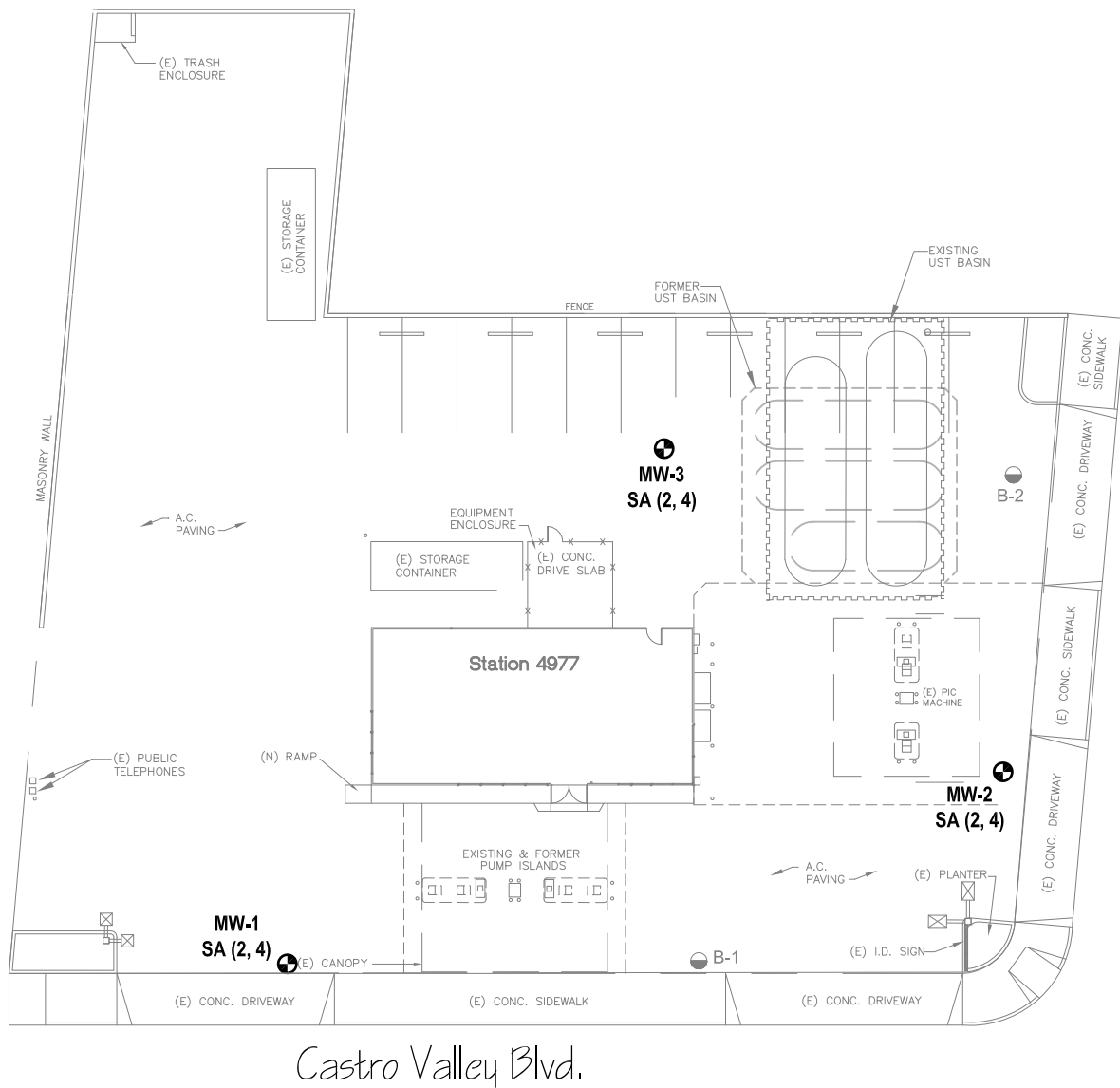

IMAGE SOURCE: DELORME



**LEGEND**

⊕ MONITORING WELL

● SOIL BORING

**Well** WELL DESIGNATION

**SA** SAMPLING FREQUENCY

**SA (2, 4)** SAMPLED SEMI-ANNUALLY, 2ND AND 4TH QUARTERS

NOTE: SITE MAP ADAPTED FROM DELTA ENVIRONMENTAL FIGURES.  
SITE DIMENSIONS AND FACILITY LOCATIONS NOT VERIFIED.

