

658  
2165

ASSESSOR'S MAP 8  
Map of the Pacific Homestead (Bk. W Deeds Pg. 2)  
Scale 1 in = 40 ft.

Code Area No. 17-022

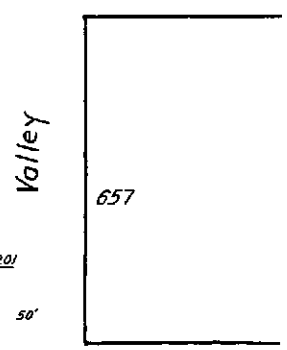

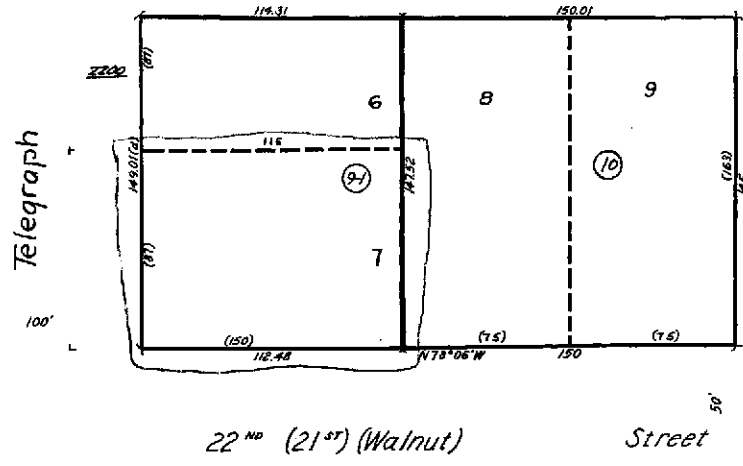
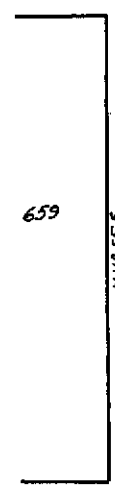
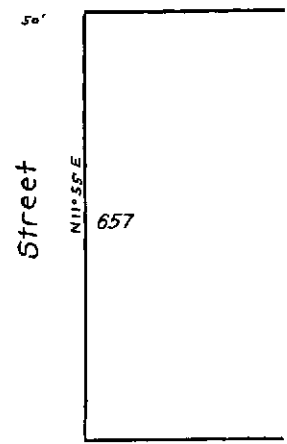
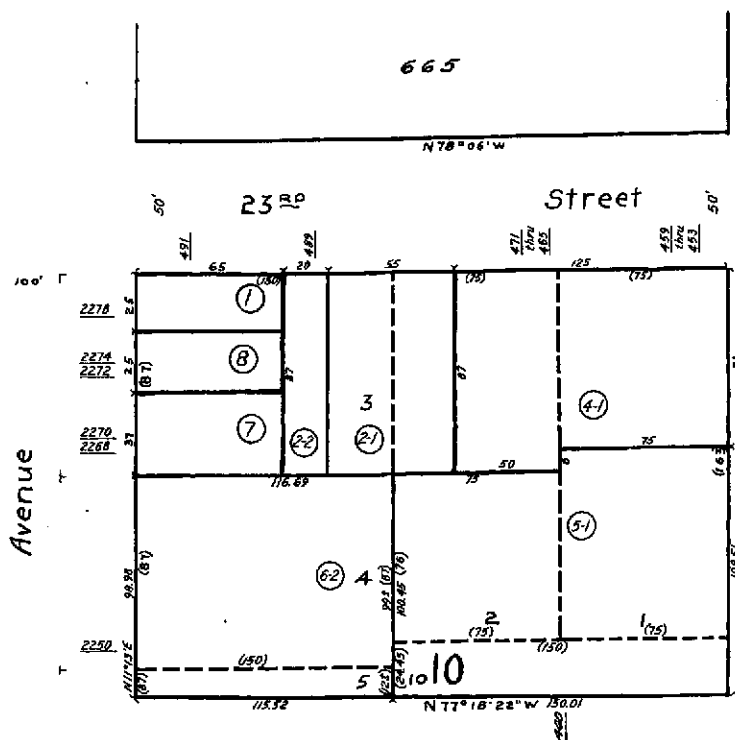
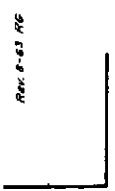

COUNTY OF ALAMEDA

## Assessor's Office

[Help](#)[New Query](#)

## Property Value System

History

Value

Transfer

Map

Glossary

Parcel Number: **8-658-9-1** Inactive: **N** Lien Date: **01/01/2014** Owner: **MASH PETROLEUM INC**  
 Property Address: **2200 TELEGRAPH AVE, OAKLAND, CA 94612-2316**

Mailing Name		Historical Mailing Address	Document Date	Document Number	Value From Trans Tax	Parcel Count	Use
MASH PETROLEUM INC	<a href="#">List Owners</a>	428 13TH ST FL 10, OAKLAND, CA 94612-2621	03/10/2014	2014-64809	\$2,000,000	1	<a href="#">8500</a>
CHONG & MYUNG INC	<a href="#">List Owners</a>	2200 TELEGRAPH AVE , OAKLAND, CA 94612-2316	11/05/2004	2004-497597	\$1,330,000	1	<a href="#">8500</a>
HWANG UI C	<a href="#">List Owners</a>	909 TRENT ST , CONCORD, CA 94518-3826	12/29/2000	2000-382042		1	<a href="#">8500</a>
CHEVRON USA INC c/o CHEVRON SVCS COMPANY	<a href="#">List Owners</a>	PO BOX 285 , HOUSTON, TX 77001	03/01/1976	TRAN-5823		1	<a href="#">8500</a>
STANDARD OIL CO CALIF	<a href="#">List Owners</a>	2200 TELEGRAPH AVE , OAKLAND, CA 94612-2316	03/01/1969	TRAN-5824		1	<a href="#">8500</a>

All information on this site is to be assumed accurate for property assessment purposes only, and is based upon the Assessor's knowledge of each property. Caution is advised for use other than its intended purpose.

The Alameda County Intranet site is best viewed in Internet Explorer Version 5.5 or later.  
 Click [here](#) for more information regarding supported browsers.

Copyright © 2001 Alameda County