

ALAMEDA COUNTY
HEALTH CARE SERVICES
AGENCY
ALEX BRISCOE, Agency Director



ENVIRONMENTAL HEALTH SERVICES
ENVIRONMENTAL PROTECTION
1131 Harbor Bay Parkway, Suite 250
Alameda, CA 94502-6577
(510) 567-6700
FAX (510) 337-9335

July 14, 2010

Ms. Jennifer Sedlachek (*Sent via E-mail
to: jennifer.c.sedlachek@exxonmobil.com*)
Exxon Mobil
4096 Piedmont, #194
Oakland, CA 94611

Barton and Bonnie Yates
Route 4, Box 320
Bonne Terre, MO 63628

Mr. Jack Hounslow
Mount Diablo National Bank
156 Diablo Road
Danville, CA 94526

Mr. Paul L. Hulme
Pleasanton on Main, LLC
c/o Alain Pinel
12772 Saratoga Sunnyvale Road, Suite 1000
Saratoga, CA 95070

Subject: Case Closure for Fuel Leak Case No. RO0002427 and Geotracker Global ID T0600100909,
Mobil #4H6J, 1024 Main Street, Pleasanton, CA 94566

Dear Ms. Sedlachek:

This letter transmits the enclosed underground storage tank (UST) case closure letter in accordance with Chapter 6.75 (Article 4, Section 25299.37[h]). The State Water Resources Control Board adopted this letter on February 20, 1997. As of March 1, 1997, the Alameda County Environmental Health (ACEH) is required to use this case closure letter for all UST leak sites. We are also transmitting to you the enclosed case closure summary. These documents confirm the completion of the investigation and cleanup of the reported release at the subject site. The subject fuel leak case is closed. This case closure letter and the case closure summary can also be viewed on the State Water Resources Control Board's Geotracker website (<http://geotracker.swrcb.ca.gov>) and the Alameda County Environmental Health website (<http://www.acgov.org/aceh/index.htm>).

SITE INVESTIGATION AND CLEANUP SUMMARY

Please be advised that the following conditions exist at the site:

- Total Petroleum Hydrocarbons as gasoline remain in groundwater at concentrations up to 620 ppb.
- As described in section IV of the attached Case Closure Summary, the case was closed with Site Management Requirements that limit future land use to commercial land use only.

If you have any questions, please call Jerry Wickham at (510) 567-6791. Thank you.

Sincerely,

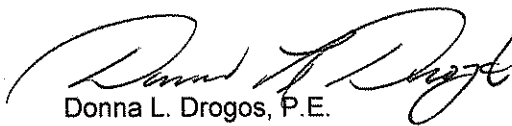
Donna L. Drogos, P.E.
Division Chief

Enclosures:

1. Remedial Action Completion Certification
2. Case Closure Summary

cc:

Cheryl Dizon, QIC 80201 (w/enc)
Zone 7 Water Agency
100 North Canyons Parkway
Livermore, CA 94551
(Sent via E-mail to: cdizon@zone7water.com)

Closure Unit (w/enc)
State Water Resources Control Board
UST Cleanup Fund
P.O. Box 944212
Sacramento, CA 94244-2120

Danielle Stefani (w/enc)
Livermore-Pleasanton Fire Department
3560 Nevada Street,
Pleasanton, CA 94566
(Sent via E-mail to: dstefani@lpfire.org)

City of Pleasanton Planning Department (w/enc),
200 Old Bernal Avenue,
Pleasanton, CA 94566-7016

Bryan Campbell (w/o enc)
ETIC Engineering, Inc.
2285 Morello Avenue
Pleasant Hill, CA 94523
(Sent via E-mail to: bcampbell@eticeng.com)

Donna Drogos, ACEH (Sent via E-mail to: donna.drogos@accgov.org)
Jerry Wickham, ACEH (w/o enc)

Geotracker (w/enc)
File (w/orig enc)



ENVIRONMENTAL HEALTH SERVICES
ENVIRONMENTAL PROTECTION
1131 Harbor Bay Parkway, Suite 250
Alameda, CA 94502-6577
(510) 567-6700
FAX (510) 337-9335

REMEDIAL ACTION COMPLETION CERTIFICATION

July 14, 2010

Ms. Jennifer Sedlachek (*Sent via E-mail*
to: jennifer.c.sedlachek@exxonmobil.com)
Exxon Mobil
4096 Piedmont, #194
Oakland, CA 94611

Barton and Bonnie Yates
Route 4, Box 320
Bonne Terre, MO 63628

Mr. Jack Hounslow
Mount Diablo National Bank
156 Diablo Road
Danville, CA 94526

Mr. Paul L. Hulme
Pleasanton on Main, LLC
c/o Alain Pinel
12772 Saratoga Sunnyvale Road, Suite 1000
Saratoga, CA 95070

Subject: Case Closure for Fuel Leak Case No. RO0002427 and Geotracker Global ID T0600100909,
Mobil #4H6J, 1024 Main Street, Pleasanton, CA 94566

Dear Ms. Sedlachek:

This letter confirms the completion of a site investigation and remedial action for the underground storage tanks formerly located at the above-described location. Thank you for your cooperation throughout this investigation. Your willingness and promptness in responding to our inquiries concerning the former underground storage tank(s) are greatly appreciated.

Based on information in the above-referenced file and with the provision that the information provided to this agency was accurate and representative of site conditions, this agency finds that the site investigation and corrective action carried out at your underground storage tank(s) site is in compliance with the requirements of subdivisions (a) and (b) of Section 25296.10 of the Health and Safety Code and with corrective action regulations adopted pursuant to Section 25299.3 of the Health and Safety Code and that no further action related to the petroleum release(s) at the site is required.

This notice is issued pursuant to subdivision (h) of Section 25296.10 of the Health and Safety Code. Please contact our office if you have any questions regarding this matter.

Sincerely,

Ariti Levi
Director
Alameda County Environmental Health

**CASE CLOSURE SUMMARY
LEAKING UNDERGROUND FUEL STORAGE TANK - LOCAL OVERSIGHT PROGRAM**

I. AGENCY INFORMATION

Date: February 22, 2010

| | |
|--|--|
| Agency Name: Alameda County Environmental Health | Address: 1131 Harbor Bay Parkway |
| City/State/Zip: Alameda, CA 94502-6577 | Phone: (510) 567-6791 |
| Responsible Staff Person: Jerry Wickham | Title: Senior Hazardous Materials Specialist |

II. CASE INFORMATION

| | | |
|---|----------------------------|-------------------------|
| Site Facility Name: Mobil #4-H6J | | |
| Site Facility Address: 1024 Main Street, Pleasanton, CA 94566 | | |
| RB Case No.: 01-0986--- | STID No.: 1930 | LOP Case No.: RO0002427 |
| URF Filing Dates: 11/08/1989 | Geotracker ID: T0600100909 | APN: 94-199-1-7 |

| Responsible Parties | Addresses | Phone Numbers |
|--|--|-----------------|
| Jennifer Sedlachek, ExxonMobil | 4096 Piedmont, #194, Oakland, CA 94611 | 510-547-8196 |
| Barton and Bonnie Yates | Route 4, Box 320, Bonne Terre, MO 63628 | No phone number |
| Mr. Jack Hounslow, Mount Diablo National Bank | 156 Diablo Road, Danville, CA 94526 | No phone number |
| Mr. Paul L. Hulme, Pleasanton on Main, LLC, c/o Alain Pinel | 12772 Saratoga Sunnyvale Road, Suite 1000, Saratoga, CA 95070 | No phone number |

| Tank I.D. No | Size in Gallons | Contents | Closed In Place/Removed? | Date |
|--------------|-----------------|-----------|-----------------------------|------------|
| 1 | 8,000 | Gasoline | Removed | 10/17/1989 |
| 2 | 6,000 | Gasoline | Removed | 10/17/1989 |
| 3 | 4,000 | Gasoline | Removed | 10/17/1989 |
| 4 | 300 | Waste Oil | Removed | 10/17/1989 |
| Piping | | | Removed | 10/17/1989 |

III. RELEASE AND SITE CHARACTERIZATION INFORMATION

| | | |
|--|--|------------------------------------|
| Cause and Type of Release: Unknown. During removal, the three fuel tanks were described in fair to rusted condition with no visible holes, cracks, or other signs of failure. The waste oil tank was described as rusted with visible holes. | | |
| Site characterization complete? Yes | Date Approved By Oversight Agency? --- | |
| Monitoring wells installed? Yes | Number: 20 | Proper screened interval? --- |
| Highest GW Depth Below Ground Surface: 7.0 feet bgs | Lowest Depth: 50.9 feet bgs | Flow Direction: North to Northeast |
| Most Sensitive Current Use: Drinking water source. | | |

| | |
|--|--|
| <p>Summary of Production Wells in Vicinity: Five abandoned water supply wells (16M1, 16M2, 16M3, 16L10, and 16L11) are located approximately 950 to 1,400 feet north to northeast of the site. Based on the distance from the site and status of the wells, the five abandoned wells are not expected to be receptors for the site. The nearest active water supply well is a municipal supply well (16L5) approximately 1,600 feet north northeast of the site. Well 16L5, which is owned by the City of Pleasanton, is 650 feet deep with the shallowest screen interval from 228 to 265 feet bgs. Based on the distance from the site and low concentrations of dissolved fuel hydrocarbons in groundwater at the site, well 16L5 is not expected to be a receptor for the site. Two additional active water supply wells (16L1 and 16L7) are located approximately 1,800 to 1,950 feet north of the site. Based on the distance from the site and low concentrations of dissolved fuel hydrocarbons in groundwater at the site, wells 16L1 and 16L7 are not expected to be receptors for the site. An active domestic water supply well (21C1) is reported to be approximately 700 feet south of the site; however, the well could not be located during a 12/03/2009 offsite visit. Based on the distance from the site, upgradient location, and low concentrations of dissolved fuel hydrocarbons in groundwater at the site, well 21C1 is not expected to be a receptor for the site. Two abandoned domestic water supply wells (21B2 and 21B3) are reported to be approximately 1,800 feet southeast of the site. Based on the distance from the site, crossgradient location, and low concentrations of dissolved fuel hydrocarbons in groundwater at the site, wells 21B2 and 21B3 are not expected to be receptors for the site.</p> | |
| Are drinking water wells affected? No | Aquifer Name: Amador Subbasin of Livermore-Amador Basin |
| Is surface water affected? No | Nearest SW Name: Arroyo Del Valle Canal is approximately 500 feet south of site. |
| Off-Site Beneficial Use Impacts (Addresses/Locations): None | |
| Reports on file? Yes | Where are reports filed? Alameda County Environmental Health and Livermore-Pleasanton Fire Department. |

| TREATMENT AND DISPOSAL OF AFFECTED MATERIAL | | | |
|---|------------------------|---|------------------|
| Material | Amount (Include Units) | Action (Treatment or Disposal w/Destination) | Date |
| Tank | 4 tanks | Three fuel tanks and one waste oil tank were removed from the site and disposed at H&H Ship Service in San Francisco, CA. | 10/17/1989 |
| Piping | Not reported | Not reported; assumed disposed with tanks. | 10/28/1990 |
| Free Product | ---- | ---- | ---- |
| Soil | 150 cubic yards | Soil was disposed off-site at Durham Road Landfill | 1/1990 |
| | 100 cubic yards | Soil was aerated and used as backfill in the tank pit | 10/2/1990 |
| Groundwater | 3,854,430 gallons | Groundwater was treated with an air stripper and discharged to sanitary sewer. | 3/1995 to 5/2000 |

MAXIMUM DOCUMENTED CONTAMINANT CONCENTRATIONS BEFORE AND AFTER CLEANUP
 (Please see Attachments 1-6 for additional information on contaminant locations and concentrations)

| Contaminant | Soil (ppm) | | Water (ppb) | |
|-----------------------------------|--|--|--|--|
| | Before | After | Before | After |
| TPH (Gas) | 9,700 | <0.5 | 160,000(1) | 620(1) |
| TPH (Diesel) | <5.0 | <5.0 | 10,000(2) | 27(2) |
| Oil and Grease | 30 | 30 | Not analyzed | Not analyzed |
| Benzene | 53 | <0.005 | 18,000(3) | 0.62(3) |
| Toluene | 340 | <0.005 | 25,000(4) | <0.5(4) |
| Ethylbenzene | 120 | <0.005 | 4,300(5) | 0.92(5) |
| Xylenes | 610 | <0.005 | 19,000(6) | 26(6) |
| Heavy Metals (Cd, Cr, Pb, Ni, Zn) | <0.5(7) | <0.5(7) | Not analyzed | Not analyzed |
| MTBE | <0.005(8) | <0.005(8) | 110(9) | <0.5(10) |
| Other (8240/8270) | Not detected at various reporting limits | Not detected at various reporting limits | Not detected at various reporting limits | Not detected at various reporting limits |

Footnotes:

- (1) The maximum concentration of TPHg before cleanup was 160,000 ppb in a groundwater sample from well MW2 collected on 08/06/1991; the maximum concentration of TPHg after cleanup was 620 ppb in a groundwater sample collected from well MW2 during the last monitoring well sampling event on 07/21/2009.
- (2) The maximum concentration of TPHd before cleanup was 10,000 ppb in a groundwater sample from well MW2 collected on 10/18/1990; the maximum concentration of TPHd after cleanup was 27 ppb in a groundwater sample collected from well MW2 during a monitoring well sampling event on 07/14/2005.
- (3) The maximum concentration of benzene before cleanup was 18,000 ppb in a groundwater sample from well MW2 collected on 08/12/1996; the maximum concentration of benzene after cleanup was 0.62 ppb in a groundwater sample collected from well MW2 during the last monitoring well sampling event on 07/21/2009.
- (4) The maximum concentration of toluene before cleanup was 25,000 ppb in a groundwater sample from well MW2 collected on 10/18/1991; toluene was not detected during the last monitoring well sampling event on 07/21/2009.
- (5) The maximum concentration of ethylbenzene before cleanup was 4,300 ppb in a groundwater sample from well MW2 collected on 08/06/1991; the maximum concentration of ethylbenzene after cleanup was 0.92 ppb in a groundwater sample collected from well MW2 during the last monitoring well sampling event on 07/21/2009.
- (6) The maximum concentration of xylenes before cleanup was 19,000 ppb in a groundwater sample from well MW2 collected on 08/06/1991; the maximum concentration of xylenes after cleanup was 26 ppb in a groundwater sample collected from well MW2 during the last monitoring well sampling event on 07/21/2009.
- (7) Organic Lead <0.5 ppm; no other metals analyzed.
- (8) MTBE <0.005 ppm; 1,2-dichloroethane = 390 ppm; no other fuel oxygenates detected at various reporting limits.
- (9) MTBE = 110 ppb; TBA = 197 ppb; DIPE <0.5 ppb; ETBE <0.5 ppb; TAME <0.5 ppb; 1,2-DCA =27.4 ppb; and EDC <0.5 ppb.
- (10) MTBE <0.5 ppb; TBA = 0.53 ppb; all other fuel oxygenates not detected at various reporting limits.

Site History and Description of Corrective Actions:

The site is currently a vacant lot within a mixed commercial and residential area. A service station operated on the site until 1989. In 1989, a soil vapor survey was conducted as part of a property transfer. Petroleum hydrocarbons were detected in soil vapor primarily in the southwest portion of the site.

In October 1989, the four USTs at the site were removed. Soil samples collected during the tank removal contained TPHg at concentrations up to 2,400 ppm. Based on the observed contamination in the tank pit, approximately 260 cubic yards of impacted soil was excavated and disposed off site. Eight soil borings (SB-1 through SB-8) were advanced at the site between December 1989 and June 1990 with three of the borings being converted to monitoring wells (MW-1 through MW-3). The highest concentrations of petroleum hydrocarbons were detected in soil samples collected between 25 and 45 feet bgs. A perched zone was encountered at approximately 25 feet bgs and a deeper water-bearing zone was encountered at approximately 45 feet bgs.

In October 1990, five groundwater monitoring wells (MW-4 through MW-8) were installed. Petroleum hydrocarbons were detected in soil in the area of the pump islands and former fuel USTs. Between August 14 and August 16, 1991, nine CPT borings were advanced at the site. Grab groundwater samples were collected at selected locations.

In October 1991, the remaining product lines, vent lines, and pump islands were excavated. Trenching operations were conducted beneath the former pump islands. Soil samples collected during trenching operations contained TPHg at concentrations up to 4,000 ppm. Approximately 100 cubic yards of soil was excavated and replaced with clean fill in December 1991. In January 1992, two soil borings (SB14 and SB15) were advanced within the station building to assess the extent of contamination beneath the building. Monitoring well MW-9 was also installed within the station building.

Constant rate pumping tests were conducted on wells MW-1 and MW-2 in March 1992. An average hydraulic conductivity of 1.5 feet per minute was estimated for the site. Three groundwater monitoring wells, one recovery well, and four vapor recovery wells were installed at the site in November 1993. Following the well installation, a vapor extraction test was conducted in November 1993. The estimated radius of influence varied from less than 10 feet in the vicinity of MW-2 to 41 feet in the vicinity of MW-1. Vapor extraction was considered a viable remedial alternative based on the results of the vapor extraction test.

In August 1994, the service station building was demolished and well MW-9 was decommissioned.

In September 1994, a Remedial Action Plan was submitted for the construction of a vapor extraction and groundwater extraction system that would utilize four dual purpose vapor/groundwater extraction wells (RW1 through RW4) and five vapor extraction wells (VMW1, VMW2, VMW4, MW1, and MW2). System installation was completed in March 1995. The system operated for five years. During five years of operation, the system processed and discharged 3,854,430 gallons of groundwater and removed 27,218 pounds of hydrocarbons. The system was shut down on May 25, 2000 and was removed on September 29, 2000.

On June 29 and July 2, 2009, six soil vapor monitoring probes (VP1 through VP6) were installed at the site. Soil samples collected at depths of 5.5 to 6 feet in the borings for the probes did not contain concentrations of TPHg, TPHd, BTEX, or fuel oxygenates above reporting limits. Soil vapor samples did not contain TPHg, BTEX, or fuel oxygenates at concentrations above reporting limits.

Groundwater monitoring was conducted at the site from 1990 to 2009. Dissolved phase concentrations have generally decreased over time. During the most recent monitoring event in July 2009, TPHg and benzene were detected in one of nine wells sampled at concentrations of 620 and 0.62 ppb, respectively. MTBE and TBA were not detected at concentrations above reporting limits.

IV. CLOSURE

| | | |
|---|--------------------------|---------------------|
| Does completed corrective action protect existing beneficial uses per the Regional Board Basin Plan? Yes | | |
| Does completed corrective action protect potential beneficial uses per the Regional Board Basin Plan? Yes | | |
| Does corrective action protect public health for current land use? Alameda County Environmental Health staff does not make specific determinations concerning public health risk. However, based upon the information available in our files to date, it does not appear that the release would present a risk to human health based upon current land use and conditions. | | |
| Site Management Requirements: Case closure for this fuel leak site is granted for the current commercial land use only. If a change in land use to any residential or other conservative land use scenario occurs at this site, Alameda County Environmental Health (ACEH) must be notified as required by Government Code Section 65850.2.2. ACEH will re-evaluate the case upon receipt of approved development/construction plans. | | |
| Excavation or construction activities in areas of residual contamination require planning and implementation of appropriate health and safety procedures by the responsible party prior to and during excavation and construction activities. | | |
| Should corrective action be reviewed if land use changes? Yes | | |
| Was a deed restriction or deed notification filed? No | | Date Recorded: -- |
| Monitoring Wells Decommissioned: No | Number Decommissioned: 1 | Number Retained: 15 |
| List Enforcement Actions Taken: None | | |
| List Enforcement Actions Rescinded: -- | | |

V. ADDITIONAL COMMENTS, DATA, ETC.

| |
|---|
| <p>Considerations and/or Variances:</p> <p>None.</p> <p>Conclusion:</p> <p>Alameda County Environmental Health staff believe that the levels of residual contamination do not pose a significant threat to water resources, public health and safety, and the environment under the current commercial land use based upon the information available in our files to date. No further investigation or cleanup for the fuel leak case is necessary unless a change in land use to any residential or other conservative land use scenario occurs at the site. ACEH staff recommend closure for this site.</p> |
|---|

VI. LOCAL AGENCY REPRESENTATIVE DATA

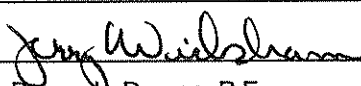
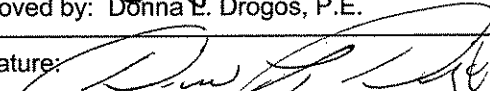
| | |
|--|--|
| Prepared by: Jerry Wickham | Title: Senior Hazardous Materials Specialist |
| Signature:  | Date: 04/28/10 |
| Approved by: Donna L. Drogos, P.E. | Title: Chief |
| Signature:  | Date: 04/28/10 |

This closure approval is based upon the available information and with the provision that the information provided to this agency was accurate and representative of site conditions.

VII. REGIONAL BOARD NOTIFICATION

| | |
|--|------------------------------|
| Regional Board Staff Name: Cherie McCaulou | Title: Engineering Geologist |
| Notification Date: 04/28/10 | |

VIII. MONITORING WELL DECOMMISSIONING

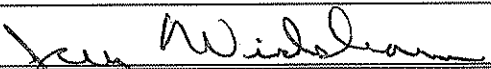
| | | |
|--|---|--------------------|
| Date Requested by ACEH: 04/28/10 | Date of Well Decommissioning Report: 06/29/10 | |
| All Monitoring Wells Decommissioned: Yes | Number Decommissioned: 25 | Number Retained: 0 |
| Reason Wells Retained: NA | | |
| Additional requirements for submittal of groundwater data from retained wells: None | | |
| ACEH Concurrence - Signature:  | Date: 07/14/10 | |

Attachments:

1. Site Vicinity Map (1 pp)
2. Site Plan and Recent Results (3 pp)
3. Maps, Cross Sections, and Well Construction Diagram (11 pp)
4. Soil Analytical Data (10 pp)
5. Groundwater Analytical Data (51 pp)
6. Boring Logs (56 pp)

This document and the related CASE CLOSURE LETTER & REMEDIAL ACTION COMPLETION CERTIFICATE shall be retained by the lead agency as part of the official site file.

TABLE 2

SOIL SAMPLE ANALYTICAL RESULTS, FORMER MOBIL STATION 04H6J, 1024 MAIN STREET, PLEASANTON, CALIFORNIA

| Sample Number | Date | Depth (feet) | Concentrations (mg/kg) | | | | | | | | | | | | | 1,2-DCA | Total Oil and Grease | Organic Lead | HVOC |
|---------------|----------|--------------|------------------------|---------|---------------|---------------|-------|-------|------|-----|------|------|------|-----|----|---------|----------------------|--------------|------|
| | | | Benzene | Toluene | Ethyl-benzene | Total Xylenes | TPH-g | TPH-d | MTBE | TBA | DIPE | ETBE | TAME | EDB | | | | | |
| SB12/MW7 | 10/10/90 | 6-6.5 | <0.003 | <0.003 | <0.003 | <0.003 | <1 | -- | -- | -- | -- | -- | -- | -- | -- | -- | -- | ND | |
| SB12/MW7 | 10/10/90 | 6-6.5 | <0.003 | <0.003 | <0.003 | <0.003 | <1 | -- | -- | -- | -- | -- | -- | -- | -- | -- | -- | ND | |
| SB13/MW8 | 10/10/90 | 6-6.5 | <0.003 | 0.007 | <0.003 | <0.003 | <1 | -- | -- | -- | -- | -- | -- | -- | -- | -- | -- | ND | |
| SB14/MW9 | 01/21/92 | 3.0-3.5 | <0.003 | <0.003 | <0.003 | <0.003 | <1 | -- | -- | -- | -- | -- | -- | -- | -- | -- | <20 | -- | ND |
| SB14/MW9 | 01/21/92 | 6.0-6.5 | <0.003 | <0.003 | <0.003 | <0.003 | <1 | -- | -- | -- | -- | -- | -- | -- | -- | -- | <20 | -- | ND |
| SB14/MW9 | 01/31/92 | 19.5-20.0 | <0.003 | <0.003 | <0.003 | <0.003 | <1 | -- | -- | -- | -- | -- | -- | -- | -- | -- | <20 | -- | ND |
| SB14/MW9 | 01/31/92 | 29.5-30.0 | <0.003 | <0.003 | <0.003 | <0.003 | <1 | -- | -- | -- | -- | -- | -- | -- | -- | -- | <20 | -- | ND |
| SB14/MW9 | 01/31/92 | 34.5-35.0 | <0.003 | <0.003 | <0.003 | <0.003 | <1 | -- | -- | -- | -- | -- | -- | -- | -- | -- | <20 | -- | ND |
| SB14/MW9 | 01/31/92 | 39.5-40.0 | <0.003 | <0.003 | <0.003 | <0.003 | <1 | -- | -- | -- | -- | -- | -- | -- | -- | -- | <20 | -- | ND |
| SB15 | 01/21/92 | 3.0-3.5 | <0.003 | <0.003 | <0.003 | <0.003 | <1.0 | -- | -- | -- | -- | -- | -- | -- | -- | -- | -- | -- | ND |
| SB15 | 01/21/92 | 6.0-6.5 | <0.003 | <0.003 | <0.003 | <0.003 | <1.0 | -- | -- | -- | -- | -- | -- | -- | -- | -- | -- | -- | ND |
| SB15 | 01/30/92 | 11.5-12.0 | <0.003 | <0.003 | -- | -- | -- | -- | -- | -- | -- | -- | -- | -- | -- | -- | <20 | -- | ND |
| SB15 | 01/30/92 | 17.5-18.0 | <0.003 | <0.003 | <0.003 | <0.003 | <1.0 | -- | -- | -- | -- | -- | -- | -- | -- | -- | <20 | -- | 23 |
| SB15 | 01/30/92 | 25.0-25.5 | 0.013 | 1.3 | 0.16 | 1.0 | 6.2 | -- | -- | -- | -- | -- | -- | -- | -- | -- | <20 | -- | 390 |
| SB15 | 01/30/92 | 34.5-35.0 | 51 | 270 | 130 | 540 | 4,100 | -- | -- | -- | -- | -- | -- | -- | -- | -- | <20 | -- | 65 |
| SB15 | 01/30/92 | 37.0-37.5 | 7.2 | 29 | 18 | 73 | 740 | -- | -- | -- | -- | -- | -- | -- | -- | -- | <20 | -- | 65 |
| MW10 | 11/17/93 | 14.0 | <0.005 | 0.0073 | <0.005 | 0.014 | <1.0 | -- | -- | -- | -- | -- | -- | -- | -- | -- | -- | -- | -- |
| MW10 | 11/17/93 | 36.5 | <0.005 | <0.005 | <0.005 | <0.005 | <1.0 | -- | -- | -- | -- | -- | -- | -- | -- | -- | -- | -- | -- |
| MW11 | 11/18/93 | 16.5 | <0.005 | <0.005 | <0.005 | <0.005 | <1.0 | -- | -- | -- | -- | -- | -- | -- | -- | -- | -- | -- | -- |
| MW11 | 11/18/93 | 26.5 | <0.005 | 0.0070 | <0.005 | 0.0050 | <1.0 | -- | -- | -- | -- | -- | -- | -- | -- | -- | -- | -- | -- |
| MW11 | 11/18/93 | 45.5 | <0.005 | <0.005 | <0.005 | <0.005 | <1.0 | -- | -- | -- | -- | -- | -- | -- | -- | -- | -- | -- | -- |
| MW12 | 11/17/93 | 14.0 | <0.005 | 0.018 | 0.011 | 0.058 | <1.0 | -- | -- | -- | -- | -- | -- | -- | -- | -- | -- | -- | -- |
| MW12 | 11/17/93 | 32.0 | <0.005 | <0.005 | <0.005 | <0.005 | <1.0 | -- | -- | -- | -- | -- | -- | -- | -- | -- | -- | -- | -- |
| MW12 | 11/17/93 | 41.0 | 0.16 | 0.043 | 0.053 | 0.31 | 23 | -- | -- | -- | -- | -- | -- | -- | -- | -- | -- | -- | -- |
| RW1 | 11/15/93 | 16.0 | 14 | 220 | 62 | 300 | 3,500 | -- | -- | -- | -- | -- | -- | -- | -- | -- | -- | -- | -- |
| RW1 | 11/15/93 | 31.0 | 20 | 140 | 49 | 200 | 2,100 | -- | -- | -- | -- | -- | -- | -- | -- | -- | -- | -- | -- |
| RW1 | 11/15/93 | 51.0 | 0.025 | 0.037 | 0.066 | 0.050 | 1.6 | -- | -- | -- | -- | -- | -- | -- | -- | -- | -- | -- | -- |

TABLE 2

SOIL SAMPLE ANALYTICAL RESULTS, FORMER MOBIL STATION 04H6J, 1024 MAIN STREET, PLEASANTON, CALIFORNIA

| Sample Number | Date | Depth (feet) | Concentrations (mg/kg) | | | | | | | | | | | | | Total | | |
|---------------|----------|--------------|------------------------|---------|---------------|---------------|-------|-------|------|-----|------|------|------|-----|---------|----------------|--------------|------|
| | | | Benzene | Toluene | Ethyl-benzene | Total Xylenes | TPH-g | TPH-d | MTBE | TBA | DIPE | ETBE | TAME | EDB | 1,2-DCA | Oil and Grease | Organic Lead | HVOC |
| VMW2 | 11/15/93 | 9.5 | <0.005 | 0.0095 | <0.005 | 0.0099 | <1.0 | -- | -- | -- | -- | -- | -- | -- | -- | -- | -- | -- |
| VMW2 | 11/15/93 | 23.0 | 0.42 | 0.069 | 0.15 | 0.30 | 4.9 | -- | -- | -- | -- | -- | -- | -- | -- | -- | -- | -- |
| VMW2 | 11/15/93 | 32.0 | 4.0 | 83 | 50 | 230 | 2,400 | -- | -- | -- | -- | -- | -- | -- | -- | -- | -- | -- |
| VMW3 | 11/16/93 | 21.5 | 0.22 | 0.012 | 0.084 | 0.033 | 680 | -- | -- | -- | -- | -- | -- | -- | -- | -- | -- | -- |
| VMW3 | 11/16/93 | 26.0 | 0.65 | 0.30 | 0.44 | 0.78 | 1,700 | -- | -- | -- | -- | -- | -- | -- | -- | -- | -- | -- |
| VMW3 | 11/16/93 | 36.0 | 0.026 | 0.011 | 0.014 | 0.12 | 630 | -- | -- | -- | -- | -- | -- | -- | -- | -- | -- | -- |
| VMW4 | 11/16/93 | 11.5 | 0.27 | 2.6 | 11 | 88 | 2.7 | -- | -- | -- | -- | -- | -- | -- | -- | -- | -- | -- |
| VMW4 | 11/16/93 | 23.0 | 2.2 | 44 | 31 | 176 | 9.3 | -- | -- | -- | -- | -- | -- | -- | -- | -- | -- | -- |
| VMW4 | 11/16/93 | 36.5 | 0.12 | 3.4 | 6.3 | 38 | 0.98 | -- | -- | -- | -- | -- | -- | -- | -- | -- | -- | -- |
| T#1E | 10/18/89 | 12.0 | <0.300 | -- | -- | -- | <1.0 | -- | -- | -- | -- | -- | -- | -- | -- | -- | -- | -- |
| T#1W | 10/18/89 | 12.0 | -- | -- | -- | -- | 20 | -- | -- | -- | -- | -- | -- | -- | -- | -- | -- | -- |
| T#2E | 10/18/89 | 12.0 | -- | -- | -- | -- | 8,100 | -- | -- | -- | -- | -- | -- | -- | -- | -- | -- | -- |
| | 10/18/89 | 16.0 | -- | -- | -- | -- | 30 | -- | -- | -- | -- | -- | -- | -- | -- | -- | -- | -- |
| T#2W | 10/18/89 | 12.0 | -- | -- | -- | -- | 6,000 | -- | -- | -- | -- | -- | -- | -- | -- | -- | -- | -- |
| | 10/18/89 | 19.0 | -- | -- | -- | -- | 890 | -- | -- | -- | -- | -- | -- | -- | -- | -- | -- | -- |
| T#3E | 10/18/89 | 12.0 | -- | -- | -- | -- | 20 | -- | -- | -- | -- | -- | -- | -- | -- | -- | -- | -- |
| T#3W | 10/18/89 | 12.0 | -- | -- | -- | -- | 9,000 | -- | -- | -- | -- | -- | -- | -- | -- | -- | -- | -- |
| | 10/18/89 | 22.0 | -- | -- | -- | -- | 2,400 | -- | -- | -- | -- | -- | -- | -- | -- | -- | -- | -- |
| T#4 | 10/18/89 | 8.0 | -- | -- | -- | -- | <1.0 | -- | -- | -- | -- | -- | -- | -- | -- | -- | -- | -- |
| PS1 | 10/31/90 | 3.0 | 0.003 | 0.007 | 0.020 | 0.270 | 6 | -- | -- | -- | -- | -- | -- | -- | -- | -- | -- | -- |
| PS2 | 10/31/90 | 3.0 | <0.003 | <0.003 | <0.003 | <0.003 | <1 | -- | -- | -- | -- | -- | -- | -- | -- | -- | -- | -- |
| PS3 | 10/31/90 | 3.0 | <0.003 | <0.003 | <0.003 | <0.003 | <1 | -- | -- | -- | -- | -- | -- | -- | -- | -- | -- | -- |
| PS4 | 10/31/90 | 3.0 | <0.003 | 0.100 | 0.430 | 5.6 | 110 | -- | -- | -- | -- | -- | -- | -- | -- | -- | -- | -- |

TABLE 2

SOIL SAMPLE ANALYTICAL RESULTS, FORMER MOBIL STATION 04H6J, 1024 MAIN STREET, PLEASANTON, CALIFORNIA

| Sample Number | Date | Depth (feet) | Concentrations (mg/kg) | | | | | | | | | | | | | 1,2-DCA | Total Oil and Grease | Organic Lead | HVOC |
|---------------|----------|--------------|------------------------|---------|---------------|---------------|-------|-------|------|-----|------|------|------|-----|----|---------|----------------------|--------------|------|
| | | | Benzene | Toluene | Ethyl-benzene | Total Xylenes | TPH-g | TPH-d | MTBE | TBA | DIPE | ETBE | TAME | EDB | | | | | |
| PS5 | 10/31/90 | 3.0 | 2.9 | 180 | 180 | 1,200 | 9,700 | -- | -- | -- | -- | -- | -- | -- | -- | -- | -- | -- | |
| PS6 | 10/31/90 | 3.0 | 0.10 | 6 | 15 | 80 | 2,200 | -- | -- | -- | -- | -- | -- | -- | -- | -- | -- | -- | |
| PS7 | 10/24/91 | 6.0 | <0.003 | <0.003 | <0.003 | <0.003 | <1.0 | -- | -- | -- | -- | -- | -- | -- | -- | -- | -- | -- | |
| PS7 | 10/24/91 | 10.0 | 0.041 | 0.015 | 0.47 | 1.5 | 11 | -- | -- | -- | -- | -- | -- | -- | -- | -- | -- | -- | |
| PS7 | 10/24/91 | 13.0 | 0.11 | 0.76 | 0.65 | 2.0 | 17 | -- | -- | -- | -- | -- | -- | -- | -- | -- | -- | -- | |
| PS8 | 10/24/91 | 8.5 | 2.6 | 130 | 100 | 650 | 4,000 | -- | -- | -- | -- | -- | -- | -- | -- | -- | -- | -- | |
| PS8 | 10/24/91 | 13.0 | 2.3 | 40 | 16 | 93 | 630 | -- | -- | -- | -- | -- | -- | -- | -- | -- | -- | -- | |
| PS9 | 10/24/91 | 11.0 | 0.12 | 0.004 | 0.51 | 1.2 | 16 | -- | -- | -- | -- | -- | -- | -- | -- | -- | -- | -- | |
| PS9 | 10/24/91 | 14.5 | 0.88 | 15 | 9.6 | 50 | 310 | -- | -- | -- | -- | -- | -- | -- | -- | -- | -- | -- | |
| PS10 | 10/24/91 | 3.0 | 0.0064 | 0.064 | <0.003 | 0.38 | 4.3 | -- | -- | -- | -- | -- | -- | -- | -- | -- | -- | -- | |
| PS10 | 10/24/91 | 7.0 | 0.29 | <0.003 | 0.82 | 7 | 60 | -- | -- | -- | -- | -- | -- | -- | -- | -- | -- | -- | |
| PS10 | 10/24/91 | 16.0 | 1.90 | 38 | 16 | 100 | 670 | -- | -- | -- | -- | -- | -- | -- | -- | -- | -- | -- | |
| PS11 | 10/24/91 | 2.0 | <0.003 | 0.16 | <0.003 | 0.05 | <1.0 | -- | -- | -- | -- | -- | -- | -- | -- | -- | -- | -- | |
| PS11 | 10/24/91 | 14.0 | <0.003 | <0.003 | <0.003 | <0.003 | <1.0 | -- | -- | -- | -- | -- | -- | -- | -- | -- | -- | -- | |
| PS12 | 10/25/91 | 3.0 | <0.003 | <0.003 | <0.003 | <0.003 | <1.0 | -- | -- | -- | -- | -- | -- | -- | -- | -- | -- | -- | |
| PS12 | 10/25/91 | 13.5 | <0.003 | <0.003 | <0.003 | <0.003 | <1.0 | -- | -- | -- | -- | -- | -- | -- | -- | -- | -- | -- | |
| PS12 | 10/25/91 | 15.0 | <0.003 | <0.003 | <0.003 | <0.003 | <1.0 | -- | -- | -- | -- | -- | -- | -- | -- | -- | -- | -- | |
| PS14 | 10/25/91 | 5.0 | <0.003 | <0.003 | <0.003 | <0.003 | <1.0 | -- | -- | -- | -- | -- | -- | -- | -- | -- | -- | -- | |
| PS14 | 10/25/91 | 10.0 | 0.029 | 0.016 | 0.027 | 0.073 | 3 | -- | -- | -- | -- | -- | -- | -- | -- | -- | -- | -- | |
| PS14 | 10/25/91 | 14.0 | <0.003 | <0.003 | 0.006 | 0.018 | 1 | -- | -- | -- | -- | -- | -- | -- | -- | -- | -- | -- | |
| PS16 | 10/25/91 | 8.0 | <0.003 | 38 | 59 | 310 | 1,500 | -- | -- | -- | -- | -- | -- | -- | -- | -- | -- | -- | |
| PS16 | 10/25/91 | 12.5 | 10 | 360 | 120 | 560 | 2,900 | -- | -- | -- | -- | -- | -- | -- | -- | -- | -- | -- | |
| PS17 | 10/25/91 | 5.0 | <0.003 | <0.003 | <0.003 | <0.003 | <1.0 | -- | -- | -- | -- | -- | -- | -- | -- | -- | -- | -- | |
| PS17 | 10/25/91 | 10.0 | 1.3 | <0.003 | <0.003 | <0.003 | 1 | -- | -- | -- | -- | -- | -- | -- | -- | -- | -- | -- | |
| PS17 | 10/25/91 | 14.0 | 2.5 | <0.003 | 0.024 | 0.027 | 3 | -- | -- | -- | -- | -- | -- | -- | -- | -- | -- | -- | |

TABLE 2

SOIL SAMPLE ANALYTICAL RESULTS, FORMER MOBIL STATION 04H6J, 1024 MAIN STREET, PLEASANTON, CALIFORNIA

| Sample Number | Date | Depth (feet) | Concentrations (mg/kg) | | | | | | | | | | | | | Total | | |
|---------------|----------|--------------|------------------------|---------|-------------------|------------------|-------|-------|---------|--------|--------|--------|--------|---------|-------------|-------------------|-----------------|------|
| | | | Benzen e | Toluene | Ethyl- benzene | Total Xylenes | TPH-g | TPH-d | MTBE | TBA | DIPE | ETBE | TAME | EDB | 1,2- DCA | Oil and Grease | Organic Lead | HVOC |
| PS18 | 10/25/91 | 2.0 | <0.003 | <0.003 | <0.003 | <0.003 | <1.0 | -- | -- | -- | -- | -- | -- | -- | -- | -- | -- | -- |
| PS18 | 10/25/91 | 5.0 | <0.003 | <0.003 | <0.003 | <0.003 | <1.0 | -- | -- | -- | -- | -- | -- | -- | -- | -- | -- | -- |
| PS18 | 10/25/91 | 7.0 | <0.003 | <0.003 | <0.003 | <0.003 | <1.0 | -- | -- | -- | -- | -- | -- | -- | -- | -- | -- | -- |
| PS18 | 10/25/91 | 10.0 | 0.011 | 0.062 | 0.097 | 0.074 | 22 | -- | -- | -- | -- | -- | -- | -- | -- | -- | -- | -- |
| PS18 | 10/25/91 | 14.0 | <0.003 | <0.003 | <0.003 | <0.003 | <1.0 | -- | -- | -- | -- | -- | -- | -- | -- | -- | -- | -- |
| V1 | 06/29/09 | 5.5-6 | <0.0050 | <0.0050 | <0.0050 | <0.010 | <0.50 | <5.0 | <0.0050 | <0.050 | <0.010 | <0.010 | <0.010 | <0.0050 | <0.0050 | -- | -- | -- |
| V2 | 06/29/09 | 5.5-6 | <0.0050 | <0.0050 | <0.0050 | <0.010 | <0.50 | <5.0 | <0.0050 | <0.050 | <0.010 | <0.010 | <0.010 | <0.0050 | <0.0050 | -- | -- | -- |
| V3 | 06/29/09 | 5.5-6 | <0.0050 | <0.0050 | <0.0050 | <0.010 | <0.50 | <5.0 | <0.0050 | <0.050 | <0.010 | <0.010 | <0.010 | <0.0050 | <0.0050 | -- | -- | -- |
| V4 | 06/29/09 | 5.5-6 | <0.0050 | <0.0050 | <0.0050 | <0.010 | <0.50 | <5.0 | <0.0050 | <0.050 | <0.010 | <0.010 | <0.010 | <0.0050 | <0.0050 | -- | -- | -- |
| V5 | 06/29/09 | 5.5-6 | <0.0050 | <0.0050 | <0.0050 | <0.010 | <0.50 | <5.0 | <0.0050 | <0.050 | <0.010 | <0.010 | <0.010 | <0.0050 | <0.0050 | -- | -- | -- |
| V6 | 07/02/09 | 5.5-6 | <0.0050 | <0.0050 | <0.0050 | <0.010 | <0.50 | <5.0 | <0.0050 | <0.050 | <0.010 | <0.010 | <0.010 | <0.0050 | <0.0050 | -- | -- | -- |

Notes: HVOC samples were analyzed by EPA Method 8010 unless otherwise specified.
 TPH-g samples were analyzed by EPA Method 8015 Modified unless otherwise specified.
 Total Oil and Grease samples were analyzed by EPA Method 503D and 503E unless otherwise specified.
 Locations designated PS were collected beneath former pump islands.

a 1,2-Dichloroethane
 1,2-DCA 1,2-Dichloroethane.
 1,2-EDB 1,2-Dibromoethane.
 DIPE Diisopropyl ether.
 ETBE Ethyl tertiary butyl ether.
 HVOC Halogenated volatile organic compounds.
 mg/kg Milligrams per kilogram.
 MTBE Methyl tertiary butyl ether.
 ND Not detected at or above laboratory reporting limits.
 TAME Tertiary amyl methyl ether.
 TBA Tertiary butyl alcohol.
 TPH-d Total Petroleum Hydrocarbons as diesel.

TABLE 2

SOIL SAMPLE ANALYTICAL RESULTS, FORMER MOBIL STATION 04H6J, 1024 MAIN STREET, PLEASANTON, CALIFORNIA

| Sample Number | Date | Depth (feet) | Concentrations (mg/kg) | | | | | | | | | | | | | Total Oil and Grease | Organic Lead | HVOC |
|---------------|------|--------------|---|---------|---------------|---------------|-------|-------|------|-----|------|------|------|-----|-----|----------------------|--------------|------|
| | | | Benzene | Toluene | Ethyl-benzene | Total Xylenes | TPH-g | TPH-d | MTBE | TBA | DIPE | ETBE | TAME | EDB | DCA | | | |
| TPH-g | | | Total Petroleum Hydrocarbons as gasoline. | | | | | | | | | | | | | | | |
| -- | | | Not measured/not analyzed. | | | | | | | | | | | | | | | |

TABLE 5 PHYSICAL PROPERTIES ANALYTICAL RESULTS FOR SOIL SAMPLES,
FORMER MOBIL STATION 04H6J, 1024 MAIN STREET, PLEASANTON, CALIFORNIA

| Boring ID | Sample Date | Sample Depth (feet bgs) | Moisture Content (%) | Porosity (pore volume %) | Bulk Density (gm/cc) |
|-----------|-------------|----------------------------|-------------------------|-----------------------------|-------------------------|
| V1 | 06/29/09 | 5-5.5 | 12.1 | 27.3 | 1.97 |
| V2 | 06/29/09 | 5-5.5 | 14.1 | 43.1 | 1.54 |
| V3 | 06/29/09 | 5-5.5 | 6.9 | 41.7 | 1.57 |
| V4 | 06/29/09 | 5-5.5 | 4.2 | 32.2 | 1.86 |
| V5 | 06/29/09 | 5-5.5 | 19.7 | 36.1 | 1.73 |
| V6 | 07/02/09 | 5-5.5 | 14.7 | 42.4 | 1.55 |

feet bgs Feet below ground surface.
gm/cc Grams per cubic centimeter.
% Percent.

TABLE 6 SOIL VAPOR SAMPLE ANALYTICAL RESULTS, FORMER MOBIL STATION 04H6J, 1024 MAIN STREET, PLEASANTON, CALIFORNIA

| Well Number | Depth (feet bgs) | Date | Concentration (% by Volume) | | | | | Concentration ($\mu\text{g}/\text{m}^3$) | | | | | | | | | | |
|-------------|------------------|----------|-----------------------------|---------|----------------|---------|---------|--|---------------|--------|------|------|------|------|---------|------|------|--|
| | | | Oxygen | Methane | Carbon Dioxide | Benzene | Toluene | Ethyl-benzene | Total Xylenes | TPH-g | MTBE | TBA | DIPE | ETBE | 1,2-DCA | TAME | EDB | |
| V1 | 5 - 6 | 07/14/09 | 13.1 | <0.780 | 8.84 | <2.5 | <2.9 | <3.4 | <14 | <8,900 | <11 | <9.5 | <13 | <13 | <3.2 | <13 | <6.0 | |
| V2 | 5 - 6 | 07/14/09 | 15.0 | <0.840 | 8.30 | <2.7 | <3.2 | <3.6 | <15 | <9,600 | <12 | <10 | <14 | <14 | <3.4 | <14 | <6.5 | |
| V3 | 5 - 6 | 07/14/09 | 18.1 | <0.755 | 5.75 | <2.4 | <2.8 | <3.3 | <13 | <8,700 | <11 | <9.2 | <13 | <13 | <3.1 | <13 | <5.8 | |
| V4 | 5 - 6 | 07/14/09 | 18.0 | <0.775 | 3.30 | <2.5 | <2.9 | <3.4 | <13 | <8,900 | <11 | <9.4 | <13 | <13 | <3.1 | <13 | <6.0 | |
| V5 | 5 - 6 | 07/14/09 | 3.84 | <0.745 | 12.1 | <2.4 | <2.8 | <3.2 | <13 | <8,500 | <11 | <9.0 | <12 | <12 | <3.0 | <12 | <5.7 | |
| V6 | 5 - 6 | 07/14/09 | 10.9 | <0.785 | 12.5 | <10 | <12 | <14 | <55 | <9,000 | <45 | <38 | <52 | <52 | <13 | <52 | <24 | |

Note:

- feet bgs Feet below ground surface.
- 1,2-DCA 1,2-Dichloroethane.
- 1,2-EDB 1,2-Dibromoethane.
- DIPE Diisopropyl ether.
- ETBE Ethyl tertiary butyl ether.
- MTBE Methyl tertiary butyl ether.
- TAME Tertiary amyl methyl ether.
- TBA Tertiary butyl alcohol.
- TPH-g Total Petroleum Hydrocarbons as gasoline reported as C6-C12.
- % Percent.
- $\mu\text{g}/\text{m}^3$ Micrograms per cubic meter.

TABLE 7 TIER I ENVIRONMENTAL SCREENING LEVELS FOR SHALLOW SOIL
FORMER MOBIL STATION 04H6J, 1024 MAIN STREET, PLEASANTON, CALIFORNIA

| Chemical | Date | Sample ID | Depth (feet bgs) | Maximum Detected Soil Gas Concentration ($\mu\text{g}/\text{m}^3$) | Tier I ESLs for Potential Vapor Intrusion Concern* | | | |
|---------------|----------|-----------|---------------------|--|---|---|---|---|
| | | | | | Residential Land Use | | Commercial/Industrial Land Use | |
| | | | | | Carcinogenic Effects ($\mu\text{g}/\text{m}^3$) | Non-Carcinogenic Effects ($\mu\text{g}/\text{m}^3$) | Carcinogenic Effects ($\mu\text{g}/\text{m}^3$) | Non-Carcinogenic Effects ($\mu\text{g}/\text{m}^3$) |
| Benzene | 07/14/09 | V6 | 5-6 | <10 | 84 | 6,300 | 280 | 18,000 |
| Toluene | 07/14/09 | V6 | 5-6 | <12 | NA | 63,000 | NA | 180,000 |
| Ethylbenzene | 07/14/09 | V6 | 5-6 | <14 | 980 | 210,000 | 3,300 | 580,000 |
| Total Xylenes | 07/14/09 | V6 | 5-6 | <55 | NA | 21,000 | NA | 58,000 |
| TPH-g | 07/14/09 | V2 | 5-6 | <9,600 | NA | 10,000 | NA | 29,000 |
| MTBE** | 07/14/09 | V6 | 5-6 | <45 | 9,400 | 630,000 | 31,000 | 1,800,000 |

Notes:

bgs Below ground surface.
 ESL Environmental Screening Level.
 MTBE Methyl tertiary butyl ether.
 NA Not applicable.
 TPH-g Total Petroleum Hydrocarbons as gasoline.

$\mu\text{g}/\text{m}^3$ Micrograms per cubic meter.

* From Table E-2: Shallow soil gas screening levels for evaluation of potential vapor intrusion concerns.

** All other oxygenates and additives are below the laboratory reporting limits.

Screening for Environmental Concerns at Sites with Contaminated Soil and Groundwater - Interim Final, San Francisco Regional Water Quality Control Board, November, 2007 (Revised May 2008).

Tier I ESLs adopted by RWQCB correspond to a 1×10^{-6} target risk level and a target hazard quotient of 0.2.

TABLE 3 GROUNDWATER MONITORING DATA, FORMER MOBIL STATION 04H6J, 1024 MAIN STREET, PLEASANTON, CALIFORNIA

| Sample ID | Date | Casing Elevation (feet) | Product Thickness (feet) | Depth to Water (feet) | Groundwater Elevation (feet) | Concentrations (µg/L) | | | | | | MTBE (8020 or 8021) | MTBE (8260) |
|------------------|----------|-------------------------|--------------------------|-----------------------|------------------------------|-----------------------|---------|---------------|---------------|-------|-------|---------------------|-------------|
| | | | | | | Benzene | Toluene | Ethyl-benzene | Total Xylenes | TPH-g | TPH-d | | |
| MW1 | 04/12/90 | 348.03 | 0.00 | 43.57 | 304.46 | 73 | 13 | 3 | 180 | 3,600 | -- | -- | -- |
| MW1 | 10/18/90 | 348.03 | 0.00 | 43.18 | 304.85 | 700 | 360 | 170 | 480 | 5,000 | ND | -- | -- |
| MW1 | 08/06/91 | 348.03 | 0.00 | 38.65 | 309.38 | 310 | 340 | 110 | 340 | 2,600 | -- | -- | -- |
| MW1 | 01/08/92 | 348.03 | 0.00 | 38.68 | 309.35 | 270 | 370 | 18 | 340 | 2,400 | -- | -- | -- |
| MW1 | 04/30/92 | 348.03 | 0.00 | 39.93 | 308.10 | 150 | 120 | 12 | 160 | 1,300 | -- | -- | -- |
| MW1 | 07/31/92 | 348.03 | 0.00 | 43.05 | 304.98 | ND | ND | ND | ND | ND | -- | -- | -- |
| MW1 | 10/27/92 | 348.03 | 0.00 | 42.86 | 305.17 | 320 | 310 | 84 | 310 | 2,700 | -- | -- | -- |
| MW1 | 01/22/93 | 348.03 | 0.00 | 34.88 | 313.15 | 190 | 340 | 87 | 320 | 2,800 | -- | -- | -- |
| MW1 | 04/05/93 | 348.03 | 0.00 | 33.71 | 314.32 | 410 | 460 | 51 | 500 | 6,000 | -- | -- | -- |
| MW1 | 07/06/93 | 348.03 | 0.00 | 35.46 | 312.57 | 140 | 240 | 32 | 180 | 2,200 | -- | -- | -- |
| MW1 | 11/30/93 | 348.03 | 0.00 | 37.81 | 310.22 | 68 | 34 | ND | 48 | 450 | -- | -- | -- |
| MW1 | 01/27/94 | 348.03 | 0.00 | 42.10 | 305.93 | 270 | 330 | 44 | 190 | 1,000 | -- | -- | -- |
| MW1 | 04/25/94 | 348.03 | 0.00 | 40.33 | 307.70 | -- | -- | -- | -- | -- | -- | -- | -- |
| MW1 | 04/26/94 | 348.03 | -- | -- | -- | 310 | 370 | 22 | 320 | 3,500 | -- | -- | -- |
| MW1 | 07/08/94 | 348.03 | 0.00 | 41.39 | 306.64 | 120 | 87 | 15 | 43 | 640 | -- | -- | -- |
| MW1 | 10/05/94 | 348.03 | 0.00 | 42.19 | 305.84 | 110 | 140 | 21 | 90 | 970 | -- | -- | -- |
| MW1 | 02/21/95 | 348.03 | 0.00 | 34.73 | 313.30 | 200 | 270 | 24 | 100 | 3,500 | -- | -- | -- |
| MW1 | 05/03/95 | 348.03 | 0.00 | 34.67 | 313.36 | 7.8 | 12 | 4.5 | 20 | 160 | -- | -- | -- |
| MW1 | 08/04/95 | 348.03 | 0.00 | 37.00 | 311.03 | 99 | 330 | 40 | 570 | 1,900 | -- | 10 | -- |
| MW1 | 11/10/95 | 348.03 | 0.00 | 39.66 | 308.37 | 150 | 56 | 22 | 89 | 610 | -- | -- | -- |
| MW1 | 02/12/96 | 348.03 | 0.00 | 36.19 | 311.84 | 3.0 | 37 | 7.8 | 140 | 470 | -- | 1.3 | -- |
| MW1 | 05/17/96 | 348.03 | 0.00 | 35.82 | 312.21 | ND | ND | ND | ND | ND | -- | ND | -- |
| MW1 | 08/12/96 | 348.03 | 0.00 | 38.44 | 309.59 | ND | ND | ND | ND | ND | -- | ND | -- |
| MW1 | 11/08/96 | 348.03 | 0.00 | 40.07 | 307.96 | ND | ND | ND | ND | ND | -- | ND | -- |
| MW1 | 02/12/97 | 348.03 | 0.00 | 34.27 | 313.76 | -- | -- | -- | -- | -- | -- | -- | -- |
| MW1 ^a | 03/17/97 | 348.03 | 0.00 | 37.07 | 310.96 | ND | ND | ND | ND | ND | -- | ND | -- |
| MW1 ^a | 05/13/97 | 348.03 | 0.00 | 37.76 | 310.27 | ND | ND | ND | ND | ND | -- | ND | -- |
| MW1 ^a | 08/12/97 | 348.03 | 0.00 | 40.68 | 307.35 | ND | ND | ND | ND | ND | -- | ND | -- |
| MW1 ^a | 10/31/97 | 348.03 | 0.00 | 40.90 | 307.13 | 17 | 62 | 7.9 | 150 | 740 | -- | ND | -- |
| MW1 ^a | 01/21/98 | 348.03 | 0.00 | 41.05 | 306.98 | ND | ND | ND | ND | ND | -- | ND | -- |
| MW1 ^a | 04/24/98 | 348.03 | 0.00 | 36.71 | 311.32 | ND | ND | ND | ND | ND | -- | ND | -- |
| MW1 ^a | 07/20/98 | 348.03 | 0.00 | 39.38 | 308.65 | ND | ND | ND | ND | ND | -- | ND | -- |
| MW1 ^a | 10/21/98 | 348.03 | 0.00 | 42.31 | 305.72 | 0.3 | ND | ND | ND | ND | -- | ND | -- |
| MW1 ^a | 02/22/99 | 348.03 | 0.00 | 42.70 | 305.33 | 40 | 17 | 5.4 | 94 | 840 | -- | ND | -- |
| MW1 ^a | 05/27/99 | 348.03 | 0.00 | 41.51 | 306.52 | ND | ND | ND | ND | ND | -- | ND | -- |

TABLE 3 GROUNDWATER MONITORING DATA, FORMER MOBIL STATION 04H6J, 1024 MAIN STREET, PLEASANTON, CALIFORNIA

| Sample ID | Date | Casing Elevation (feet) | Product Thickness (feet) | Depth to Water (feet) | Groundwater Elevation (feet) | Concentrations (µg/L) | | | | | | MTBE (8020 or 8021) | MTBE (8260) |
|------------------|----------|-------------------------|--------------------------|-----------------------|------------------------------|-----------------------|---------|---------------|---------------|-------|-------|---------------------|-------------|
| | | | | | | Benzene | Toluene | Ethyl-benzene | Total Xylenes | TPH-g | TPH-d | | |
| MW1 ^a | 09/16/99 | 348.03 | 0.00 | 43.56 | 304.47 | ND | ND | ND | ND | ND | -- | ND | -- |
| MW1 ^a | 11/15/99 | 348.03 | 0.00 | 43.87 | 304.16 | ND | ND | ND | ND | ND | -- | ND | -- |
| MW1 ^a | 03/02/00 | 348.03 | 0.00 | 40.88 | 307.15 | <0.30 | <0.30 | <0.30 | <0.60 | <50 | -- | <10 | -- |
| MW1 ^a | 06/06/00 | 348.03 | 0.00 | 42.83 | 305.20 | <0.20 | <0.20 | <0.20 | <0.60 | <20 | -- | <0.30 | -- |
| MW1 ^a | 08/29/00 | 348.03 | 0.00 | 44.82 | 303.21 | <0.30 | <0.30 | <0.30 | <0.60 | <50 | -- | <10 | -- |
| MW1 ^a | 11/07/00 | 348.03 | 0.00 | 43.35 | 304.68 | 0.25 | <0.20 | 0.25 | <0.60 | <20 | -- | <0.30 | -- |
| MW1 ^c | 01/30/01 | 348.03 | -- | -- | -- | -- | -- | -- | -- | -- | -- | -- | -- |
| MW1 ^a | 04/19/01 | 348.03 | 0.00 | 43.87 | 304.16 | <0.20 | <0.20 | 0.28 | <0.60 | <20 | -- | <0.30 | -- |
| MW1 ^a | 07/27/01 | 348.03 | 0.00 | 43.96 | 304.07 | <0.20 | <0.20 | <0.20 | <0.60 | <50 | -- | <0.30 | -- |
| MW1 ^a | 10/19/01 | 348.03 | 0.00 | 44.52 | 303.51 | <0.20 | <0.20 | <0.20 | <0.60 | <50 | -- | <0.30 | -- |
| MW1 ^a | 01/15/02 | 350.42 | 0.00 | 43.13 | 307.29 | <0.50 | <0.50 | <0.50 | <0.50 | <50.0 | -- | <0.50 | -- |
| MW1 ^a | 04/09/02 | 350.42 | 0.00 | 45.23 | 305.19 | 3.30 | 0.60 | <0.50 | <0.50 | 127 | -- | 2.30 | -- |
| MW1 ^a | 07/23/02 | 350.42 | 0.00 | 45.87 | 304.55 | 2.10 | <0.50 | <0.50 | <0.50 | 80.1 | -- | 0.90 | -- |
| MW1 ^a | 10/16/02 | 350.42 | 0.00 | 43.49 | 306.93 | <0.5 | <0.5 | <0.5 | <0.5 | <50.0 | -- | <0.5 | -- |
| MW1 ^a | 01/09/03 | 350.42 | 0.00 | 41.41 | 309.01 | 1.1 | <0.50 | <0.50 | <0.50 | <50.0 | -- | -- | <0.50 |
| MW1 ^a | 04/14/03 | 350.42 | 0.00 | 43.64 | 306.78 | <0.50 | <0.50 | <0.50 | <0.50 | <50.0 | -- | -- | <0.50 |
| MW1 ^a | 07/09/03 | 350.42 | 0.00 | 43.34 | 307.08 | 1.40 | 1.0 | <0.5 | 1.1 | <50 | -- | <0.5 | <0.5 |
| MW1 ^a | 10/01/03 | 350.42 | 0.00 | 44.04 | 306.38 | 1.00 | <0.5 | <0.5 | <0.5 | <50 | -- | <0.5 | <0.5 |
| MW1 ^a | 01/19/04 | 350.42 | 0.00 | 44.22 | 306.20 | <0.5 | <0.5 | <0.5 | <0.5 | <50 | -- | -- | <0.5 |
| MW1 ^a | 04/01/04 | 350.42 | 0.00 | 43.82 | 306.60 | <1.0 | 6.0 | 1.0 | 7.8 | <100 | -- | -- | <0.5 |
| MW1 ^a | 07/07/04 | 350.42 | 0.00 | 44.06 | 306.36 | <0.5 | <0.5 | <0.5 | <0.5 | <50 | -- | -- | <0.5 |
| MW1 ^a | 10/12/04 | 350.42 | 0.00 | 44.74 | 305.68 | <0.5 | 2.9 | 0.6 | 4.5 | 82.4 | -- | -- | <0.5 |
| MW1 ^a | 01/05/05 | 350.42 | 0.00 | 44.40 | 306.02 | <0.5 | <0.5 | <0.5 | <0.5 | 52.3 | -- | -- | <0.5 |
| MW1 ^a | 04/14/05 | 350.42 | 0.00 | 40.24 | 310.18 | <0.5 | <0.5 | <0.5 | <0.5 | <50 | -- | -- | <0.5 |
| MW1 ^a | 07/14/05 | 350.42 | 0.00 | 43.01 | 307.41 | 111 | -- | 1.60 | 0.7 | 1.2 | <0.5 | -- | <0.5 |
| MW1 ^a | 10/17/05 | 350.42 | 0.00 | 43.91 | 306.51 | <0.5 | 0.55 | 1.20 | 1.34 | 80.1 | -- | -- | <0.5 |
| MW1 ^a | 01/10/06 | 350.42 | 0.00 | 42.02 | 308.40 | 1.8 | 1.2 | 14 | 23 | 300 | -- | -- | <0.5 |
| MW1 ^a | 04/05/06 | 350.42 | 0.00 | 40.02 | 310.40 | 4.7 | 78 | 300 | 690 | 3,100 | -- | -- | <0.500 |
| MW1 ^a | 07/05/06 | 350.42 | 0.00 | 38.05 | 312.37 | <0.50 | 1.16 | 6.57 | 22.0 | 142 | -- | -- | <0.500 |
| MW1 ^a | 10/04/06 | 350.42 | 0.00 | 41.07 | 309.35 | <0.50 | <0.50 | <0.50 | <0.50 | <50.0 | -- | -- | <0.500 |
| MW1 ^a | 01/02/07 | 350.42 | 0.00 | 40.96 | 309.46 | <0.50 | <0.50 | <0.50 | <0.50 | <50.0 | -- | -- | <0.500 |
| MW1 ^a | 04/03/07 | 350.42 | 0.00 | 38.61 | 311.81 | <0.50 | 1.65 | 1.90 | 39.1 | 267 | -- | -- | <0.500 |
| MW1 ^a | 08/27/07 | 350.42 | 0.00 | 42.01 | 308.41 | <0.50 | <0.50 | <0.50 | <0.50 | 50.6 | -- | -- | <0.500 |
| MW1 ^a | 11/21/07 | 350.42 | 0.00 | 40.77 | 309.65 | <0.50 | <0.50 | <0.50 | <0.50 | <50 | -- | -- | <0.50 |
| MW1 ^a | 03/18/08 | 350.42 | 0.00 | 37.70 | 312.72 | <0.50 | 5.88 | 20.4 | 149 | 682 | -- | -- | <0.500 |

TABLE 3 GROUNDWATER MONITORING DATA, FORMER MOBIL STATION 04H6J, 1024 MAIN STREET, PLEASANTON, CALIFORNIA

| Sample ID | Date | Casing Elevation (feet) | Product Thickness (feet) | Depth to Water (feet) | Groundwater Elevation (feet) | Concentrations (µg/L) | | | | | | MTBE (8020 or 8021) | MTBE (8260) |
|------------------|----------|-------------------------|--------------------------|-----------------------|------------------------------|-----------------------|---------|---------------|---------------|---------|--------|---------------------|-------------|
| | | | | | | Benzene | Toluene | Ethyl-benzene | Total Xylenes | TPH-g | TPH-d | | |
| MW1 ^a | 06/06/08 | 350.42 | 0.00 | 39.20 | 311.22 | <0.50 | <0.50 | <0.50 | 3.3 | <50 | -- | -- | <0.50 |
| MW1 ^a | 09/09/08 | 350.42 | 0.00 | 42.89 | 307.53 | <0.50 | 2.0 | 9.9 | 450 | 1,900 | -- | -- | <0.50 |
| MW1 ^a | 12/16/08 | 350.42 | 0.00 | 43.85 | 306.57 | <0.50 | 0.75 | 2.6 | 5.2 | 54 | -- | -- | <0.50 |
| MW1 ^a | 02/10/09 | 350.42 | 0.00 | 43.12 | 307.30 | <0.50 | <0.50 | <0.50 | <0.50 | <50 | -- | -- | <0.50 |
| MW1 ^a | 05/18/09 | 350.42 | 0.00 | 41.70 | 308.72 | <0.50 | <0.50 | 0.97 | 7.6 | 56 | -- | -- | <0.50 |
| MW1 ^a | 07/21/09 | 350.42 | 0.00 | 43.59 | 306.83 | <0.50 | <0.50 | <0.50 | <0.50 | <50 | -- | -- | <0.50 |
| MW2 | 04/12/90 | 348.45 | 0.00 | 44.14 | 304.31 | 5,500 | 7,600 | 1,900 | 7,800 | 64,000 | -- | -- | -- |
| MW2 | 10/18/90 | 348.45 | 0.00 | 43.18 | 305.27 | 6,800 | 9,100 | 2,400 | 11,000 | 83,000 | 10,000 | -- | -- |
| MW2 | 08/06/91 | 348.45 | 0.00 | 39.19 | 309.26 | 16,000 | 25,000 | 4,300 | 19,000 | 160,000 | -- | -- | -- |
| MW2 | 01/08/92 | 348.45 | 0.02 | 39.40 | 309.07 | -- | -- | -- | -- | -- | -- | -- | -- |
| MW2 | 04/30/92 | 348.45 | 0.00 | 40.50 | 307.95 | 9,200 | 19,000 | 3,700 | 15,000 | 71,000 | -- | -- | -- |
| MW2 | 07/31/92 | 348.45 | 0.15 | 43.64 | 304.92 | -- | -- | -- | -- | -- | -- | -- | -- |
| MW2 | 10/27/92 | 348.45 | Trace | 43.53 | 304.92 | -- | -- | -- | -- | -- | -- | -- | -- |
| MW2 | 01/22/93 | 348.45 | Trace | 35.55 | 312.90 | -- | -- | -- | -- | -- | -- | -- | -- |
| MW2 | 04/05/93 | 348.45 | Trace | 34.41 | 314.04 | -- | -- | -- | -- | -- | -- | -- | -- |
| MW2 | 07/06/93 | 348.45 | Trace | 35.98 | 312.47 | -- | -- | -- | -- | -- | -- | -- | -- |
| MW2 | 11/30/93 | 348.45 | 0.48 | 38.78 | 310.03 | -- | -- | -- | -- | -- | -- | -- | -- |
| MW2 | 01/27/94 | 348.45 | 0.01 | 42.50 | 305.96 | -- | -- | -- | -- | -- | -- | -- | -- |
| MW2 | 04/25/94 | 348.45 | Trace | 40.32 | 308.13 | -- | -- | -- | -- | -- | -- | -- | -- |
| MW2 | 07/08/94 | 348.45 | Trace | 42.46 | 305.99 | -- | -- | -- | -- | -- | -- | -- | -- |
| MW2 | 10/05/94 | 348.45 | Trace | 42.78 | 305.67 | -- | -- | -- | -- | -- | -- | -- | -- |
| MW2 | 02/21/95 | 348.45 | 0.12 | 34.88 | 313.66 | -- | -- | -- | -- | -- | -- | -- | -- |
| MW2 | 05/03/95 | 348.45 | 0.62 | 35.30 | 313.62 | -- | -- | -- | -- | -- | -- | -- | -- |
| MW2 | 08/04/95 | 348.45 | 0.20 | 37.21 | 311.39 | -- | -- | -- | -- | -- | -- | -- | -- |
| MW2 | 11/10/95 | 348.45 | 0.24 | 39.87 | 308.76 | -- | -- | -- | -- | -- | -- | -- | -- |
| MW2 | 02/12/96 | 348.45 | Trace | 36.16 | 312.29 | -- | -- | -- | -- | -- | -- | -- | -- |
| MW2 | 05/17/96 | 348.45 | 0.00 | 35.95 | 312.50 | 950 | 3,000 | 940 | 6,500 | 57,000 | -- | ND | -- |
| MW2 | 08/12/96 | 348.45 | 0.00 | 38.45 | 310.00 | 18,000 | 16,000 | 1,700 | 10,000 | 86,000 | -- | ND | -- |
| MW2 | 11/08/96 | 348.45 | 0.01 | 40.27 | 308.19 | -- | -- | -- | -- | -- | -- | -- | -- |
| MW2 | 02/12/97 | 348.45 | 0.00 | 34.37 | 314.08 | -- | -- | -- | -- | -- | -- | -- | -- |
| MW2 ^c | 03/17/97 | 348.45 | -- | -- | -- | -- | -- | -- | -- | -- | -- | -- | -- |
| MW2 ^a | 05/13/97 | 348.45 | 0.00 | 37.74 | 310.71 | 12,000 | 14,000 | 1,300 | 8,100 | 87,000 | -- | ND | -- |
| MW2 | 08/12/97 | 348.45 | 0.04 | 40.73 | 307.75 | -- | -- | -- | -- | -- | -- | -- | -- |
| MW2 ^a | 10/31/97 | 348.45 | 0.00 | 41.12 | 307.33 | 320 | 450 | 300 | 760 | 11,000 | -- | 280 | -- |

TABLE 3 GROUNDWATER MONITORING DATA, FORMER MOBIL STATION 04H6J, 1024 MAIN STREET, PLEASANTON, CALIFORNIA

| Sample ID | Date | Casing Elevation (feet) | Product Thickness (feet) | Depth to Water (feet) | Groundwater Elevation (feet) | Concentrations (ug/L) | | | | | | MTBE (8020 or 8021) | MTBE (8260) |
|------------------|----------|-------------------------|--------------------------|-----------------------|------------------------------|-----------------------|---------|---------------|---------------|--------|-------|---------------------|-------------|
| | | | | | | Benzene | Toluene | Ethyl-benzene | Total Xylenes | TPH-g | TPH-d | | |
| MW2 ^a | 01/21/98 | 348.45 | 0.00 | 40.75 | 307.70 | 300 | 750 | 180 | 2,500 | 27,000 | -- | ND | ND |
| MW2 ^a | 04/24/98 | 348.45 | 0.00 | 36.48 | 311.97 | 37 | 110 | 110 | 1,300 | 11,000 | -- | 72 | -- |
| MW2 ^a | 07/20/98 | 348.45 | 0.00 | 39.38 | 309.07 | 3,200 | 2,500 | 510 | 1,800 | 23,000 | -- | ND | -- |
| MW2 | 10/21/98 | 348.45 | -- | Dry | -- | -- | -- | -- | -- | -- | -- | -- | -- |
| MW2 ^a | 02/22/99 | 348.45 | 0.00 | 41.26 | 307.19 | 660 | 370 | 250 | 1,000 | 14,000 | -- | ND | -- |
| MW2 ^a | 05/27/99 | 348.45 | 0.00 | 41.57 | 306.88 | 930 | 460 | 350 | 1,300 | 12,000 | -- | ND | ND |
| MW2 ^a | 09/16/99 | 348.45 | 0.00 | 43.61 | 304.84 | 220 | 100 | 300 | 300 | 13,000 | -- | 99 | -- |
| MW2 ^a | 11/15/99 | 348.45 | 0.00 | 43.71 | 304.74 | <100 | <50 | 86 | 140 | 8,800 | -- | 49 | <5 |
| MW2 ^a | 03/02/00 | 348.45 | 0.00 | 40.90 | 307.55 | 250 | 180 | 220 | 1,200 | 11,000 | -- | <50 | -- |
| MW2 ^a | 06/06/00 | 348.45 | 0.00 | 42.68 | 305.77 | 290 | 68 | 250 | 100 | 8,400 | -- | <10 | -- |
| MW2 ^a | 08/29/00 | 348.45 | 0.00 | 44.98 | 303.47 | 170 | 86 | 440 | 250 | 14,000 | -- | <10 | -- |
| MW2 ^a | 11/07/00 | 348.45 | 0.00 | 43.46 | 304.99 | 120 | 43 | 250 | 150 | 18,000 | -- | 110 | <5 |
| MW2 ^a | 01/30/01 | 348.45 | 0.00 | 44.73 | 303.72 | 220 | 74 | 690 | 240 | 18,000 | -- | <250 | -- |
| MW2 ^a | 04/19/01 | 348.45 | 0.00 | 43.95 | 304.50 | 150 | 37 | 440 | 80 | 19,000 | -- | <200 | <5 |
| MW2 ^a | 07/27/01 | 348.45 | 0.00 | 44.10 | 304.35 | 37 | <20 | 220 | 20 | 6,900 | -- | <5.0 | -- |
| MW2 ^a | 10/19/01 | 348.45 | 0.00 | 44.67 | 303.78 | 110 | 24 | 600 | 72 | 13,000 | -- | <3.0 | -- |
| MW2 ^a | 01/15/02 | 350.39 | 0.00 | 43.14 | 307.25 | 390 | 230 | 210 | 450 | 7,280 | -- | 150 | <0.5 |
| MW2 ^a | 04/09/02 | 350.39 | 0.00 | 45.34 | 305.05 | 152 | 42.0 | 411 | 104 | 11,200 | -- | 206 | <2.5 |
| MW2 ^a | 07/23/02 | 350.39 | 0.00 | 45.91 | 304.48 | 107 | 15.5 | 383 | 54 | 18,700 | -- | 112 | <1.0 |
| MW2 ^a | 10/16/02 | 350.39 | 0.00 | 43.59 | 306.80 | 17.7 | 8.6 | 12.2 | 28.5 | 1,270 | -- | 12.8 | <0.50 |
| MW2 ^a | 01/09/03 | 350.39 | 0.00 | 41.46 | 308.93 | 256.0 | 371.0 | 506 | 1,250.0 | 11,800 | -- | -- | <0.50 |
| MW2 ^a | 04/14/03 | 350.39 | 0.00 | 43.73 | 306.66 | 89.0 | 9.5 | 143 | 11.0 | 4,940 | -- | -- | <0.50 |
| MW2 ^a | 07/09/03 | 350.39 | 0.00 | 43.35 | 307.04 | 22.8 | 8.6 | 20.4 | 8.1 | 1,100 | -- | 15.7 | <0.5 |
| MW2 ^a | 10/01/03 | 350.39 | 0.00 | 44.16 | 306.23 | 43.7 | 6.0 | 51.2 | 6.8 | 3,280 | -- | 33.4 | <0.5 |
| MW2 ^a | 01/19/04 | 350.39 | 0.00 | 44.26 | 306.13 | 87.9 | 8.3 | 144 | 11.4 | 4,330 | -- | -- | <0.5 |
| MW2 ^a | 04/01/04 | 350.39 | 0.00 | 43.76 | 306.63 | 7.00 | 3.2 | 7.7 | 5.2 | 494 | -- | -- | <0.5 |
| MW2 ^a | 07/07/04 | 350.39 | 0.00 | 44.10 | 306.29 | 36.5 | 4.6 | 9.1 | 5.6 | 2,300 | -- | -- | <0.5 |
| MW2 ^a | 10/12/04 | 350.39 | 0.00 | 44.52 | 305.87 | 31.6 | 14.1 | 12.1 | 12.5 | 2,770 | -- | -- | <0.5 |
| MW2 ^a | 01/05/05 | 350.39 | 0.00 | 43.83 | 306.56 | 84.9 | 27.2 | 32.0 | 37.7 | 19,300 | -- | -- | <0.5 |
| MW2 ^a | 04/14/05 | 350.39 | 0.00 | 40.23 | 310.16 | 4.20 | <0.5 | 14.3 | 6.7 | 1,250 | -- | -- | <0.5 |
| MW2 ^a | 07/14/05 | 350.39 | 0.00 | 43.01 | 307.38 | 1,150 | -- | 41.5 | 3.3 | 116 | 27.0 | -- | <0.5 |
| MW2 ^a | 10/17/05 | 350.39 | 0.00 | 43.41 | 306.98 | 6.86 | 3.52 | 1.03 | 3.36 | 554 | -- | -- | <0.5 |
| MW2 ^a | 01/10/06 | 350.39 | 0.00 | 41.55 | 308.84 | 2.6 | 0.56 | <0.5 | 2.6 | 130 | -- | -- | <0.5 |
| MW2 ^a | 04/05/06 | 350.39 | 0.00 | 39.62 | 310.77 | 3.5 | 0.52 | 14 | 17 | 1,400 | -- | -- | <0.500 |
| MW2 ^a | 07/05/06 | 350.39 | 0.00 | 38.16 | 312.23 | 2.23 | 0.58 | 26.9 | 9.81 | 1,710 | -- | -- | <0.500 |

TABLE 3 GROUNDWATER MONITORING DATA, FORMER MOBIL STATION 04H6J, 1024 MAIN STREET, PLEASANTON, CALIFORNIA

| Sample ID | Date | Casing Elevation (feet) | Product Thickness (feet) | Depth to Water (feet) | Groundwater Elevation (feet) | Concentrations (µg/L) | | | | | | MTBE (8020 or 8021) | MTBE (8260) |
|------------------|----------|-------------------------|--------------------------|-----------------------|------------------------------|-----------------------|---------|---------------|---------------|-------|-------|---------------------|-------------|
| | | | | | | Benzene | Toluene | Ethyl-benzene | Total Xylenes | TPH-g | TPH-d | | |
| MW2 ^a | 10/04/06 | 350.39 | 0.00 | 40.64 | 309.75 | 5.14 | 1.39 | 21.9 | 12.1 | 574 | -- | -- | <0.500 |
| MW2 ^a | 01/02/07 | 350.39 | 0.00 | 40.83 | 309.56 | 9.31 | 2.61 | 467 | 194 | 5,790 | -- | -- | <0.500 |
| MW2 ^a | 04/03/07 | 350.39 | 0.00 | 37.98 | 312.41 | 19.3 | <0.50 | 7.56 | 38.1 | 3,200 | -- | -- | <0.500 |
| MW2 ^a | 08/27/07 | 350.39 | 0.00 | 41.51 | 308.88 | 5.46 | 1.78 | 11.1 | 10.6 | 544 | -- | -- | <0.500 |
| MW2 ^a | 11/21/07 | 350.39 | 0.00 | 40.61 | 309.78 | 3.7 | <0.50 | 18 | 26 | 1,400 | -- | -- | <0.50 |
| MW2 ^a | 03/18/08 | 350.39 | 0.00 | 37.45 | 312.94 | <0.50 | <0.50 | <0.50 | 2.30 | 94.8 | -- | -- | <0.500 |
| MW2 ^a | 06/06/08 | 350.39 | 0.00 | 38.55 | 311.84 | <0.50 | <0.50 | <0.50 | <0.50 | <50 | -- | -- | <0.50 |
| MW2 ^a | 09/09/08 | 350.39 | 0.00 | 42.88 | 307.51 | 8.3 | 0.68 | 4.3 | 17 | 540 | -- | -- | <0.50 |
| MW2 ^a | 12/16/08 | 350.39 | 0.00 | 43.39 | 307.00 | 2.3 ^g | <0.50 | <0.50 | <0.50 | 110 | -- | -- | <0.50 |
| MW2 ^a | 02/10/09 | 350.39 | 0.00 | 42.85 | 307.54 | <0.50 | <0.50 | <0.50 | 2.2 | 530 | -- | -- | <0.50 |
| MW2 ^a | 05/18/09 | 350.39 | 0.00 | 41.69 | 308.70 | 1.3 | <0.50 | 28 | 110 | 1,900 | -- | -- | <0.50 |
| MW2 ^a | 07/21/09 | 350.39 | 0.00 | 42.65 | 307.74 | 0.62 | <0.50 | 0.92 | 26 | 620 | -- | -- | <0.50 |
| MW3 | 04/12/90 | 347.97 | 0.00 | 23.18 | 324.79 | 32 | 56 | 31 | 170 | 2,100 | -- | -- | -- |
| MW3 | 10/18/90 | 347.97 | 0.00 | 14.28 | 333.69 | 3 | 3 | 1 | 5 | 110 | ND | -- | -- |
| MW3 | 08/06/91 | 347.97 | -- | Dry | -- | -- | -- | -- | -- | -- | -- | -- | -- |
| MW3 | 01/08/92 | 347.97 | 0.00 | 32.36 | 315.61 | 8.9 | 26 | 8.5 | 72 | 680 | -- | -- | -- |
| MW3 | 04/30/92 | 347.97 | -- | Dry | -- | -- | -- | -- | -- | -- | -- | -- | -- |
| MW3 | 07/31/92 | 347.97 | -- | Dry | -- | -- | -- | -- | -- | -- | -- | -- | -- |
| MW3 | 10/27/92 | 347.97 | -- | Dry | -- | -- | -- | -- | -- | -- | -- | -- | -- |
| MW3 | 01/22/93 | 347.97 | 0.00 | 27.30 | 320.67 | 240 | 300 | 170 | 440 | 2,600 | -- | -- | -- |
| MW3 | 04/05/93 | 347.97 | -- | Dry | -- | -- | -- | -- | -- | -- | -- | -- | -- |
| MW3 | 07/06/93 | 347.97 | -- | Dry | -- | -- | -- | -- | -- | -- | -- | -- | -- |
| MW3 | 11/30/93 | 347.97 | -- | Dry | -- | -- | -- | -- | -- | -- | -- | -- | -- |
| MW3 | 01/27/94 | 347.97 | -- | Dry | -- | -- | -- | -- | -- | -- | -- | -- | -- |
| MW3 | 04/25/94 | 347.97 | -- | Dry | -- | -- | -- | -- | -- | -- | -- | -- | -- |
| MW3 | 07/08/94 | 347.97 | -- | Dry | -- | -- | -- | -- | -- | -- | -- | -- | -- |
| MW3 | 02/21/95 | 347.97 | -- | Dry | -- | -- | -- | -- | -- | -- | -- | -- | -- |
| MW3 | 05/03/95 | 347.97 | -- | Dry | -- | -- | -- | -- | -- | -- | -- | -- | -- |
| MW3 | 08/04/95 | 347.97 | -- | Dry | -- | -- | -- | -- | -- | -- | -- | -- | -- |
| MW3 | 11/10/95 | 347.97 | -- | Dry | -- | -- | -- | -- | -- | -- | -- | -- | -- |
| MW3 | 02/12/96 | 347.97 | -- | Dry | -- | -- | -- | -- | -- | -- | -- | -- | -- |
| MW3 | 05/17/96 | 347.97 | -- | Dry | -- | -- | -- | -- | -- | -- | -- | -- | -- |
| MW3 | 08/12/96 | 347.97 | -- | Dry | -- | -- | -- | -- | -- | -- | -- | -- | -- |
| MW3 | 11/08/96 | 347.97 | -- | Dry | -- | -- | -- | -- | -- | -- | -- | -- | -- |

TABLE 3 GROUNDWATER MONITORING DATA, FORMER MOBIL STATION 04H6J, 1024 MAIN STREET, PLEASANTON, CALIFORNIA

| Sample ID | Date | Casing Elevation (feet) | Product Thickness (feet) | Depth to Water (feet) | Groundwater Elevation (feet) | Concentrations (µg/L) | | | | | | MTBE (8020 or 8021) | MTBE (8260) |
|------------------|----------|-------------------------|--------------------------|-----------------------|------------------------------|-----------------------|---------|---------------|---------------|-------|-------|---------------------|-------------|
| | | | | | | Benzene | Toluene | Ethyl-benzene | Total Xylenes | TPH-g | TPH-d | | |
| MW3 | 02/12/97 | 347.97 | -- | Dry | -- | -- | -- | -- | -- | -- | -- | -- | -- |
| MW3 ^a | 03/17/97 | 347.97 | 0.00 | 22.39 | 325.58 | ND | ND | ND | ND | ND | -- | ND | -- |
| MW3 ^a | 05/13/97 | 347.97 | 0.00 | 22.18 | 325.79 | ND | ND | ND | ND | ND | -- | ND | -- |
| MW3 ^a | 08/12/97 | 347.97 | 0.00 | 18.56 | 329.41 | ND | ND | ND | ND | ND | -- | ND | -- |
| MW3 | 10/31/97 | 347.97 | 0.00 | 17.81 | 330.16 | -- | -- | -- | -- | -- | -- | -- | -- |
| MW3 | 01/21/98 | 347.97 | 0.00 | 18.81 | 329.16 | -- | -- | -- | -- | -- | -- | -- | -- |
| MW3 | 04/24/98 | 347.97 | 0.00 | 16.81 | 331.16 | -- | -- | -- | -- | -- | -- | -- | -- |
| MW3 | 07/20/98 | 347.97 | 0.00 | 18.00 | 329.97 | -- | -- | -- | -- | -- | -- | -- | -- |
| MW3 | 10/21/98 | 347.97 | 0.00 | 19.37 | 328.60 | -- | -- | -- | -- | -- | -- | -- | -- |
| MW3 | 02/22/99 | 347.97 | 0.00 | 19.82 | 328.15 | -- | -- | -- | -- | -- | -- | -- | -- |
| MW3 | 05/27/99 | 347.97 | 0.00 | 18.34 | 329.63 | -- | -- | -- | -- | -- | -- | -- | -- |
| MW3 | 09/16/99 | 347.97 | 0.00 | 18.53 | 329.44 | -- | -- | -- | -- | -- | -- | -- | -- |
| MW3 | 11/15/99 | 347.97 | 0.00 | 20.40 | 327.57 | -- | -- | -- | -- | -- | -- | -- | -- |
| MW3 | 03/02/00 | 347.97 | 0.00 | 18.02 | 329.95 | -- | -- | -- | -- | -- | -- | -- | -- |
| MW3 | 06/06/00 | 347.97 | 0.00 | 18.33 | 329.64 | -- | -- | -- | -- | -- | -- | -- | -- |
| MW3 | 08/29/00 | 347.97 | 0.00 | 17.31 | 330.66 | -- | -- | -- | -- | -- | -- | -- | -- |
| MW3 | 11/07/00 | 347.97 | 0.00 | 17.67 | 330.30 | -- | -- | -- | -- | -- | -- | -- | -- |
| MW3 | 01/30/01 | 347.97 | 0.00 | 16.61 | 331.36 | -- | -- | -- | -- | -- | -- | -- | -- |
| MW3 | 04/19/01 | 347.97 | 0.00 | 16.52 | 331.45 | -- | -- | -- | -- | -- | -- | -- | -- |
| MW3 | 07/27/01 | 347.97 | 0.00 | 16.52 | 331.45 | -- | -- | -- | -- | -- | -- | -- | -- |
| MW3 | 10/19/01 | 347.97 | 0.00 | 16.75 | 331.22 | -- | -- | -- | -- | -- | -- | -- | -- |
| MW3 | 01/15/02 | 350.56 | 0.00 | 16.66 | 333.90 | -- | -- | -- | -- | -- | -- | -- | -- |
| MW3 | 04/09/02 | 350.56 | 0.00 | 14.83 | 335.73 | -- | -- | -- | -- | -- | -- | -- | -- |
| MW3 | 07/23/02 | 350.56 | 0.00 | 17.60 | 332.96 | -- | -- | -- | -- | -- | -- | -- | -- |
| MW3 | 10/16/02 | 350.56 | 0.00 | 18.24 | 332.32 | -- | -- | -- | -- | -- | -- | -- | -- |
| MW3 | 01/09/03 | 350.56 | 0.00 | 17.83 | 332.73 | -- | -- | -- | -- | -- | -- | -- | -- |
| MW3 | 04/14/03 | 350.56 | 0.00 | 14.98 | 335.58 | -- | -- | -- | -- | -- | -- | -- | -- |
| MW3 | 07/09/03 | 350.56 | 0.00 | 15.79 | 334.77 | -- | -- | -- | -- | -- | -- | -- | -- |
| MW3 | 10/01/03 | 350.56 | 0.00 | 14.89 | 335.67 | -- | -- | -- | -- | -- | -- | -- | -- |
| MW3 | 01/19/04 | 350.56 | 0.00 | 13.56 | 337.00 | -- | -- | -- | -- | -- | -- | -- | -- |
| MW3 | 04/01/04 | 350.56 | 0.00 | 29.62 | 320.94 | -- | -- | -- | -- | -- | -- | -- | -- |
| MW3 | 07/07/04 | 350.56 | 0.00 | 11.63 | 338.93 | -- | -- | -- | -- | -- | -- | -- | -- |
| MW3 | 10/12/04 | 350.56 | 0.00 | 10.38 | 340.18 | -- | -- | -- | -- | -- | -- | -- | -- |
| MW3 | 01/05/05 | 350.56 | 0.00 | 10.01 | 340.55 | -- | -- | -- | -- | -- | -- | -- | -- |
| MW3 | 04/14/05 | 350.56 | 0.00 | 9.70 | 340.86 | -- | -- | -- | -- | -- | -- | -- | -- |

TABLE 3 GROUNDWATER MONITORING DATA, FORMER MOBIL STATION 04H6J, 1024 MAIN STREET, PLEASANTON, CALIFORNIA

| Sample ID | Date | Casing Elevation (feet) | Product Thickness (feet) | Depth to Water (feet) | Groundwater Elevation (feet) | Concentrations (µg/L) | | | | | | | |
|-----------|----------|-------------------------|--------------------------|-----------------------|------------------------------|-----------------------|---------|---------------|---------------|--------|-------|---------------------|-------------|
| | | | | | | Benzene | Toluene | Ethyl-benzene | Total Xylenes | TPH-g | TPH-d | MTBE (8020 or 8021) | MTBE (8260) |
| MW3 | 07/14/05 | 350.56 | 0.00 | 9.74 | 340.82 | -- | -- | -- | -- | -- | -- | -- | -- |
| MW3 | 10/17/05 | 350.56 | 0.00 | 10.04 | 340.52 | -- | -- | -- | -- | -- | -- | -- | -- |
| MW3 | 01/10/06 | 350.56 | 0.00 | 9.81 | 340.75 | -- | -- | -- | -- | -- | -- | -- | -- |
| MW3 | 04/05/06 | 350.56 | 0.00 | 9.25 | 341.31 | -- | -- | -- | -- | -- | -- | -- | -- |
| MW3 | 07/05/06 | 350.56 | 0.00 | 9.51 | 341.05 | -- | -- | -- | -- | -- | -- | -- | -- |
| MW3 | 10/04/06 | 350.56 | 0.00 | 10.72 | 339.84 | -- | -- | -- | -- | -- | -- | -- | -- |
| MW3 | 01/02/07 | 350.56 | 0.00 | 10.67 | 339.89 | -- | -- | -- | -- | -- | -- | -- | -- |
| MW3 | 04/03/07 | 350.56 | 0.00 | 10.10 | 340.46 | -- | -- | -- | -- | -- | -- | -- | -- |
| MW3 | 08/27/07 | 350.56 | 0.00 | 8.99 | 341.57 | -- | -- | -- | -- | -- | -- | -- | -- |
| MW3 | 11/21/07 | 350.56 | 0.00 | 10.00 | 340.56 | -- | -- | -- | -- | -- | -- | -- | -- |
| MW3 | 03/18/08 | 350.56 | 0.00 | 9.45 | 341.11 | -- | -- | -- | -- | -- | -- | -- | -- |
| MW3 | 06/06/08 | 350.56 | 0.00 | 9.56 | 341.00 | -- | -- | -- | -- | -- | -- | -- | -- |
| MW3 | 09/09/08 | 350.56 | 0.00 | 8.96 | 341.60 | -- | -- | -- | -- | -- | -- | -- | -- |
| MW3 | 12/16/08 | 350.56 | 0.00 | 7.90 | 342.66 | -- | -- | -- | -- | -- | -- | -- | -- |
| MW3 | 02/10/09 | 350.56 | 0.00 | 8.42 | 342.14 | -- | -- | -- | -- | -- | -- | -- | -- |
| MW3 | 05/18/09 | 350.56 | 0.00 | 8.62 | 341.94 | -- | -- | -- | -- | -- | -- | -- | -- |
| MW3 | 07/21/09 | 350.56 | 0.00 | 9.29 | 341.27 | -- | -- | -- | -- | -- | -- | -- | -- |
| MW4 | 10/18/90 | 348.07 | 0.00 | 43.16 | 304.91 | 180 | 500 | 200 | 1,200 | 9,600 | 2,000 | -- | -- |
| MW4 | 08/06/91 | 348.07 | 0.00 | 38.65 | 309.42 | 320 | 420 | 220 | 650 | 8,600 | -- | -- | -- |
| MW4 | 01/08/92 | 348.07 | 0.00 | 38.65 | 309.42 | 600 | 880 | 220 | 1,100 | 3,400 | -- | -- | -- |
| MW4 | 04/30/92 | 348.07 | 0.00 | 39.88 | 308.19 | 650 | 1,200 | 210 | 1,200 | 7,200 | -- | -- | -- |
| MW4 | 07/31/92 | 348.07 | 0.00 | 43.07 | 305.00 | 320 | 340 | 120 | 360 | 3,800 | -- | -- | -- |
| MW4 | 10/27/92 | 348.07 | 0.00 | 42.78 | 305.29 | 440 | 750 | 190 | 900 | 9,000 | -- | -- | -- |
| MW4 | 01/22/93 | 348.07 | 0.00 | 34.76 | 313.31 | 540 | 1,200 | 320 | 1,900 | 12,000 | -- | -- | -- |
| MW4 | 04/05/93 | 348.07 | 0.00 | 33.61 | 314.46 | 34 | 18 | 12 | 31 | 1,100 | -- | -- | -- |
| MW4 | 07/06/93 | 348.07 | 0.00 | 35.37 | 312.70 | 220 | 300 | 43 | 440 | 4,000 | -- | -- | -- |
| MW4 | 11/30/93 | 348.07 | 0.00 | 37.78 | 310.29 | 140 | 83 | 54 | 110 | 1,400 | -- | -- | -- |
| MW4 | 01/27/94 | 348.07 | 0.00 | 42.10 | 305.97 | 140 | 75 | 24 | 94 | 910 | -- | -- | -- |
| MW4 | 04/25/94 | 348.07 | 0.00 | 40.28 | 307.79 | -- | -- | -- | -- | -- | -- | -- | -- |
| MW4 | 04/26/94 | 348.07 | -- | -- | -- | 1,200 | 1,800 | 580 | 2,500 | 27,000 | -- | -- | -- |
| MW4 | 07/08/94 | 348.07 | 0.00 | 41.38 | 306.69 | 57 | 47 | 17 | 43 | 540 | -- | -- | -- |
| MW4 | 10/05/94 | 348.07 | 0.00 | 42.17 | 305.90 | 230 | 280 | 73 | 210 | 3,200 | -- | -- | -- |
| MW4 | 02/21/95 | 348.07 | 0.02 | 34.87 | 313.22 | -- | -- | -- | -- | -- | -- | -- | -- |
| MW4 | 05/03/95 | 348.07 | 0.00 | 34.81 | 313.26 | -- | -- | -- | -- | -- | -- | -- | -- |

TABLE 3 GROUNDWATER MONITORING DATA, FORMER MOBIL STATION 04H6J, 1024 MAIN STREET, PLEASANTON, CALIFORNIA

| Sample ID | Date | Casing Elevation (feet) | Product Thickness (feet) | Depth to Water (feet) | Groundwater Elevation (feet) | Concentrations (µg/L) | | | | | | MTBE (8020 or 8021) | MTBE (8260) |
|------------------|----------|-------------------------|--------------------------|-----------------------|------------------------------|-----------------------|---------|---------------|---------------|--------|-------|---------------------|-------------|
| | | | | | | Benzene | Toluene | Ethyl-benzene | Total Xylenes | TPH-g | TPH-d | | |
| MW4 | 05/04/95 | 348.07 | -- | -- | -- | 100 | 200 | 50 | 240 | 1,700 | -- | -- | -- |
| MW4 | 08/04/95 | 348.07 | 0.00 | 37.18 | 310.89 | 92 | 67 | 49 | 150 | 2,500 | -- | 12 | -- |
| MW4 | 11/10/95 | 348.07 | 0.00 | 39.86 | 308.21 | 1,100 | 590 | 420 | 1,200 | 11,000 | -- | -- | -- |
| MW4 | 02/12/96 | 348.07 | 0.00 | 36.38 | 311.69 | 4.5 | 2.4 | ND | 2.8 | 77 | -- | 17 | -- |
| MW4 | 05/17/96 | 348.07 | 0.00 | 36.00 | 312.07 | 50 | ND | ND | 8.9 | 470 | -- | ND | -- |
| MW4 | 08/12/96 | 348.07 | 0.00 | 38.63 | 309.44 | 830 | 180 | 160 | 250 | 4,000 | -- | ND | -- |
| MW4 | 11/08/96 | 348.07 | 0.00 | 40.28 | 307.79 | 160 | 35 | 41 | 110 | 1,100 | -- | ND | -- |
| MW4 | 02/12/97 | 348.07 | 0.00 | 34.45 | 313.62 | -- | -- | -- | -- | -- | -- | -- | -- |
| MW4 ^a | 03/17/97 | 348.07 | 0.00 | 37.25 | 310.82 | 200 | 40 | 54 | 74 | 2,100 | -- | ND | -- |
| MW4 ^a | 05/13/97 | 348.07 | 0.00 | 37.92 | 310.15 | 320 | 72 | 67 | 100 | 2,200 | -- | ND | -- |
| MW4 ^a | 08/12/97 | 348.07 | 0.00 | 40.87 | 307.20 | 310 | 31 | 59 | 68 | 2,200 | -- | ND | -- |
| MW4 ^a | 10/31/97 | 348.07 | 0.00 | 41.21 | 306.86 | 160 | ND | 15 | 28 | 1,000 | -- | ND | -- |
| MW4 ^a | 01/21/98 | 348.07 | 0.00 | 41.20 | 306.87 | 17 | 2.4 | 27 | 5.3 | 610 | -- | ND | -- |
| MW4 ^a | 04/24/98 | 348.07 | 0.00 | 36.90 | 311.17 | 5.0 | 1.2 | 3.0 | ND | 460 | -- | ND | -- |
| MW4 ^a | 07/20/98 | 348.07 | 0.00 | 39.56 | 308.51 | 79 | 12 | 40 | 16 | 1,700 | -- | ND | -- |
| MW4 ^a | 10/21/98 | 348.07 | 0.00 | 40.51 | 307.56 | 200 | 59 | 51 | 90 | 2,000 | -- | ND | -- |
| MW4 ^a | 02/22/99 | 348.07 | 0.00 | 41.46 | 306.61 | 45 | 21 | 6.3 | 100 | 920 | -- | ND | -- |
| MW4 ^a | 05/27/99 | 348.07 | 0.00 | 41.71 | 306.36 | 67 | 9.0 | 4.7 | 40 | 670 | -- | ND | -- |
| MW4 ^a | 09/16/99 | 348.07 | 0.00 | 43.71 | 304.36 | 150 | 34 | 6.2 | 150 | 3,000 | -- | ND | -- |
| MW4 ^a | 11/15/99 | 348.07 | 0.00 | 44.15 | 303.92 | ND | ND | ND | ND | ND | -- | ND | -- |
| MW4 ^a | 03/02/00 | 348.07 | 0.00 | 41.08 | 306.99 | 10 | 0.69 | <0.30 | 6.5 | 240 | -- | <10 | -- |
| MW4 ^a | 06/06/00 | 348.07 | 0.00 | 43.09 | 304.98 | <0.20 | 0.26 | <0.20 | <0.60 | <20 | -- | <0.30 | -- |
| MW4 ^a | 08/29/00 | 348.07 | 0.00 | 45.05 | 303.02 | 16 | 14 | 12 | 20 | 620 | -- | <10 | -- |
| MW4 ^a | 11/07/00 | 348.07 | 0.00 | 43.65 | 304.42 | 10 | 5.2 | 7.7 | 51 | 410 | -- | <5.0 | -- |
| MW4 ^a | 01/30/01 | 348.07 | 0.00 | 44.81 | 303.26 | 15 | 5.4 | 16 | 56 | 350 | -- | <1.0 | -- |
| MW4 ^a | 04/19/01 | 348.07 | 0.00 | 44.10 | 303.97 | 12 | 3.4 | 11 | 50 | 330 | -- | <5.0 | -- |
| MW4 ^a | 07/27/01 | 348.07 | 0.00 | 44.20 | 303.87 | 24 | 5.8 | 7.6 | 77 | 420 | -- | <0.30 | -- |
| MW4 ^a | 10/19/01 | 348.07 | 0.00 | 44.75 | 303.32 | 22 | 9.2 | 23 | 130 | 680 | -- | <0.30 | -- |
| MW4 ^a | 01/15/02 | 350.69 | 0.00 | 43.35 | 307.34 | 9.10 | 4.20 | 7.90 | 56.0 | 420 | -- | 1.00 | <0.5 |
| MW4 ^a | 04/09/02 | 350.69 | 0.00 | 45.47 | 305.22 | 15.2 | 8.50 | 13.8 | 94.1 | 626 | -- | 0.90 | -- |
| MW4 ^a | 07/23/02 | 350.69 | 0.00 | 46.09 | 304.60 | 18.4 | 9.60 | 17.2 | 88.7 | 775 | -- | 2.10 | -- |
| MW4 ^a | 10/16/02 | 350.69 | 0.00 | 43.71 | 306.98 | 16.6 | 7.5 | 3.8 | 76.4 | 480 | -- | <0.5 | -- |
| MW4 ^a | 01/09/03 | 350.69 | 0.00 | 41.63 | 309.06 | 23.3 | 20.4 | 15.8 | 132.0 | 1,120 | -- | -- | <0.50 |
| MW4 ^a | 04/14/03 | 350.69 | 0.00 | 43.85 | 306.84 | 23.0 | 13.6 | 8.6 | 106.0 | 783 | -- | -- | <0.50 |
| MW4 ^a | 07/09/03 | 350.69 | 0.00 | 43.56 | 307.13 | 49.5 | 27.6 | 21.3 | 227 | 1,570 | -- | 3.1 | <0.5 |

TABLE 3 GROUNDWATER MONITORING DATA, FORMER MOBIL STATION 04H6J, 1024 MAIN STREET, PLEASANTON, CALIFORNIA

| Sample ID | Date | Casing Elevation (feet) | Product Thickness (feet) | Depth to Water (feet) | Groundwater Elevation (feet) | Concentrations (µg/L) | | | | | | MTBE (8020 or 8021) | MTBE (8260) |
|------------------|----------|-------------------------|--------------------------|-----------------------|------------------------------|-----------------------|---------|---------------|---------------|-----------------|-------|---------------------|-------------|
| | | | | | | Benzene | Toluene | Ethyl-benzene | Total Xylenes | TPH-g | TPH-d | | |
| MW4 ^a | 10/01/03 | 350.69 | 0.00 | 44.27 | 306.42 | 33.2 | 7.8 | 5.4 | 75.9 | 823 | -- | 1.1 | <0.5 |
| MW4 ^a | 01/19/04 | 350.69 | 0.00 | 44.48 | 306.21 | 75.3 | 15.3 | 2.3 | 233 | 2,360 | -- | -- | <0.5 |
| MW4 ^a | 04/01/04 | 350.69 | 0.00 | 44.06 | 306.63 | 78.8 | 20.0 | 22.5 | 218 | 2,700 | -- | -- | <0.5 |
| MW4 ^a | 07/07/04 | 350.69 | 0.00 | 44.30 | 306.39 | 70.2 | 6.9 | 18.7 | 146 | 1,410 | -- | -- | <0.5 |
| MW4 ^a | 10/12/04 | 350.69 | 0.00 | 44.98 | 305.71 | 35.4 | 3.6 | 1.0 | 8.1 | 734 | -- | -- | <0.5 |
| MW4 ^a | 01/05/05 | 350.69 | 0.00 | 44.58 | 306.11 | 45.8 | 11.2 | 1.0 | 68.1 | 1,100 | -- | -- | <0.5 |
| MW4 ^a | 04/14/05 | 350.69 | 0.00 | 40.44 | 310.25 | 2.00 | 1.3 | 0.6 | 15.1 | 193 | -- | -- | <0.5 |
| MW4 ^a | 07/14/05 | 350.69 | 0.00 | 43.25 | 307.44 | 85.0 | -- | 1.70 | <0.5 | <0.5 | <0.5 | -- | <0.5 |
| MW4 ^a | 10/17/05 | 350.69 | 0.00 | 44.12 | 306.57 | <0.5 | <0.5 | <0.5 | 0.64 | 95.3 | -- | -- | <0.5 |
| MW4 ^a | 01/10/06 | 350.69 | 0.00 | 42.25 | 308.44 | <0.5 | 1.4 | <0.5 | 1.2 | 67 | -- | -- | <0.5 |
| MW4 ^a | 04/05/06 | 350.69 | 0.00 | 40.20 | 310.49 | <0.50 | <0.50 | <0.50 | 5.5 | 120 | -- | -- | <0.500 |
| MW4 ^a | 07/05/06 | 350.69 | 0.00 | 38.28 | 312.41 | 0.64 | <0.50 | 5.51 | 2.62 | 182 | -- | -- | <0.500 |
| MW4 ^a | 10/04/06 | 350.69 | 0.00 | 41.16 | 309.53 | <0.50 | <0.50 | <0.50 | <0.50 | <50.0 | -- | -- | <0.500 |
| MW4 ^a | 01/02/07 | 350.69 | 0.00 | 41.11 | 309.58 | <0.50 | <0.50 | 0.72 | <0.50 | <50.0 | -- | -- | <0.500 |
| MW4 ^a | 04/03/07 | 350.69 | 0.00 | 38.75 | 311.94 | <0.50 | <0.50 | 6.18 | 15.1 | 280 | -- | -- | <0.500 |
| MW4 ^a | 08/27/07 | 350.69 | 0.00 | 42.00 | 308.69 | <0.50 | <0.50 | <0.50 | <0.50 | <50.0 | -- | -- | <0.500 |
| MW4 ^a | 11/21/07 | 350.69 | 0.00 | 40.88 | 309.81 | <0.50 | <0.50 | <0.50 | <0.50 | <50 | -- | -- | <0.50 |
| MW4 ^a | 03/18/08 | 350.69 | 0.00 | 37.69 | 313.00 | <0.50 | <0.50 | <0.50 | <0.50 | <50.0 | -- | -- | <0.500 |
| MW4 ^a | 06/06/08 | 350.69 | 0.00 | 39.25 | 311.44 | <0.50 | <0.50 | <0.50 | <0.50 | <50 | -- | -- | <0.50 |
| MW4 ^a | 09/09/08 | 350.69 | 0.00 | 43.10 | 307.59 | <0.50 | <0.50 | <0.50 | <0.50 | <50 | -- | -- | <0.50 |
| MW4 ^a | 12/16/08 | 350.69 | 0.00 | 44.06 | 306.63 | <0.50 | <0.50 | <0.50 | <0.50 | <50 | -- | -- | <0.50 |
| MW4 ^a | 02/10/09 | 350.69 | 0.00 | 43.40 | 307.29 | <0.50 | <0.50 | <0.50 | <0.50 | <50 | -- | -- | <0.50 |
| MW4 ^a | 05/18/09 | 350.69 | 0.00 | 41.98 | 308.71 | <0.50 | <0.50 | <0.50 | <0.50 | <50 | -- | -- | <0.50 |
| MW4 ^a | 07/21/09 | 350.69 | 0.00 | 43.83 | 306.86 | <0.50 | <0.50 | <0.50 | <0.50 | 49 ⁿ | -- | -- | <0.50 |
| MW5 | 10/18/90 | 347.97 | -- | c | -- | -- | -- | -- | -- | -- | -- | -- | -- |
| MW5 | 08/06/91 | 347.97 | 0.00 | 34.25 | 313.72 | -- | -- | -- | -- | -- | -- | -- | -- |
| MW5 | 01/08/92 | 347.97 | 0.00 | 34.22 | 313.75 | -- | -- | -- | -- | -- | -- | -- | -- |
| MW5 | 04/30/92 | 347.97 | -- | Dry | -- | -- | -- | -- | -- | -- | -- | -- | -- |
| MW5 | 07/31/92 | 347.97 | -- | Dry | -- | -- | -- | -- | -- | -- | -- | -- | -- |
| MW5 | 10/27/92 | 347.97 | -- | Dry | -- | -- | -- | -- | -- | -- | -- | -- | -- |
| MW5 | 01/22/93 | 347.97 | -- | Dry | -- | -- | -- | -- | -- | -- | -- | -- | -- |
| MW5 | 04/05/93 | 347.97 | -- | Dry | -- | -- | -- | -- | -- | -- | -- | -- | -- |
| MW5 | 07/06/93 | 347.97 | -- | Dry | -- | -- | -- | -- | -- | -- | -- | -- | -- |
| MW5 | 11/30/93 | 347.97 | -- | Dry | -- | -- | -- | -- | -- | -- | -- | -- | -- |

TABLE 3 GROUNDWATER MONITORING DATA, FORMER MOBIL STATION 04H6J, 1024 MAIN STREET, PLEASANTON, CALIFORNIA

| Sample ID | Date | Casing Elevation (feet) | Product Thickness (feet) | Depth to Water (feet) | Groundwater Elevation (feet) | Concentrations (µg/L) | | | | | | MTBE (8020 or 8021) | MTBE (8260) |
|------------------|----------|-------------------------|--------------------------|-----------------------|------------------------------|-----------------------|---------|---------------|---------------|-------|-------|---------------------|-------------|
| | | | | | | Benzene | Toluene | Ethyl-benzene | Total Xylenes | TPH-g | TPH-d | | |
| MW5 | 01/27/94 | 347.97 | -- | Dry | -- | -- | -- | -- | -- | -- | -- | -- | -- |
| MW5 | 04/25/94 | 347.97 | 0.00 | 34.23 | 313.74 | -- | -- | -- | -- | -- | -- | -- | -- |
| MW5 | 07/08/94 | 347.97 | -- | Dry | -- | -- | -- | -- | -- | -- | -- | -- | -- |
| MW5 | 02/21/95 | 347.97 | -- | Dry | -- | -- | -- | -- | -- | -- | -- | -- | -- |
| MW5 | 05/03/95 | 347.97 | -- | Dry | -- | -- | -- | -- | -- | -- | -- | -- | -- |
| MW5 | 08/04/95 | 347.97 | -- | Dry | -- | -- | -- | -- | -- | -- | -- | -- | -- |
| MW5 | 11/10/95 | 347.97 | -- | Dry | -- | -- | -- | -- | -- | -- | -- | -- | -- |
| MW5 | 02/12/96 | 347.97 | -- | Dry | -- | -- | -- | -- | -- | -- | -- | -- | -- |
| MW5 | 05/17/96 | 347.97 | -- | Dry | -- | -- | -- | -- | -- | -- | -- | -- | -- |
| MW5 | 08/12/96 | 347.97 | -- | Dry | -- | -- | -- | -- | -- | -- | -- | -- | -- |
| MW5 | 11/08/96 | 347.97 | -- | Dry | -- | -- | -- | -- | -- | -- | -- | -- | -- |
| MW5 | 02/12/97 | 347.97 | -- | Dry | -- | -- | -- | -- | -- | -- | -- | -- | -- |
| MW5 | 03/17/97 | 347.97 | 0.00 | 34.21 | 313.76 | -- | -- | -- | -- | -- | -- | -- | -- |
| MW5 | 05/13/97 | 347.97 | -- | -- | -- | -- | -- | -- | -- | -- | -- | -- | -- |
| MW5 ^d | 08/12/97 | 347.97 | 0.00 | 34.22 | 313.75 | -- | -- | -- | -- | -- | -- | -- | -- |
| MW5 | 10/31/97 | 347.97 | 0.00 | 34.19 | 313.78 | -- | -- | -- | -- | -- | -- | -- | -- |
| MW5 | 01/21/98 | 347.97 | 0.00 | 31.25 | 316.72 | -- | -- | -- | -- | -- | -- | -- | -- |
| MW5 | 04/24/98 | 347.97 | 0.00 | 34.21 | 313.76 | -- | -- | -- | -- | -- | -- | -- | -- |
| MW5 | 07/20/98 | 347.97 | 0.00 | 34.21 | 313.76 | -- | -- | -- | -- | -- | -- | -- | -- |
| MW5 | 10/21/98 | 347.97 | 0.00 | 34.20 | 313.77 | -- | -- | -- | -- | -- | -- | -- | -- |
| MW5 | 02/22/99 | 347.97 | 0.00 | 34.25 | 313.72 | -- | -- | -- | -- | -- | -- | -- | -- |
| MW5 | 05/27/99 | 347.97 | 0.00 | 34.01 | 313.96 | -- | -- | -- | -- | -- | -- | -- | -- |
| MW5 | 09/16/99 | 347.97 | 0.00 | 34.10 | 313.87 | -- | -- | -- | -- | -- | -- | -- | -- |
| MW5 | 11/15/99 | 347.97 | 0.00 | 35.21 | 312.76 | -- | -- | -- | -- | -- | -- | -- | -- |
| MW5 ^c | 03/02/00 | 347.97 | -- | -- | -- | -- | -- | -- | -- | -- | -- | -- | -- |
| MW5 ^c | 06/06/00 | 347.97 | -- | -- | -- | -- | -- | -- | -- | -- | -- | -- | -- |
| MW5 | 08/29/00 | 347.97 | 0.00 | 33.95 | 314.02 | -- | -- | -- | -- | -- | -- | -- | -- |
| MW5 | 11/07/00 | 347.97 | 0.00 | 33.99 | 313.98 | -- | -- | -- | -- | -- | -- | -- | -- |
| MW5 | 01/30/01 | 347.97 | 0.00 | 33.84 | 314.13 | -- | -- | -- | -- | -- | -- | -- | -- |
| MW5 | 04/19/01 | 347.97 | 0.00 | 33.62 | 314.35 | -- | -- | -- | -- | -- | -- | -- | -- |
| MW5 | 07/27/01 | 347.97 | 0.00 | 33.65 | 314.32 | -- | -- | -- | -- | -- | -- | -- | -- |
| MW5 | 10/19/01 | 347.97 | 0.00 | 33.75 | 314.22 | -- | -- | -- | -- | -- | -- | -- | -- |
| MW5 ^c | 01/15/02 | -- | 0.00 | 33.80 | -- | -- | -- | -- | -- | -- | -- | -- | -- |
| MW5 | 04/09/02 | 350.61 | 0.00 | 33.47 | 317.14 | -- | -- | -- | -- | -- | -- | -- | -- |

TABLE 3 GROUNDWATER MONITORING DATA, FORMER MOBIL STATION 04H6J, 1024 MAIN STREET, PLEASANTON, CALIFORNIA

| Sample ID | Date | Casing Elevation (feet) | Product Thickness (feet) | Depth to Water (feet) | Groundwater Elevation (feet) | Concentrations (µg/L) | | | | | | MTBE (8020 or 8021) | MTBE (8260) |
|-----------|----------|-------------------------|--------------------------|-----------------------|------------------------------|-----------------------|---------|---------------|---------------|-------|-------|---------------------|-------------|
| | | | | | | Benzene | Toluene | Ethyl-benzene | Total Xylenes | TPH-g | TPH-d | | |
| MW5 | 07/23/02 | 350.61 | 0.00 | 34.05 | 316.56 | -- | -- | -- | -- | -- | -- | -- | -- |
| MW5 | 10/16/02 | 350.61 | 0.00 | 34.11 | 316.50 | -- | -- | -- | -- | -- | -- | -- | -- |
| MW5 | 01/09/03 | 350.61 | 0.00 | 34.02 | 316.59 | -- | -- | -- | -- | -- | -- | -- | -- |
| MW5 | 04/14/03 | 350.61 | 0.00 | 33.38 | 317.23 | -- | -- | -- | -- | -- | -- | -- | -- |
| MW5 | 07/09/03 | 350.61 | 0.00 | 33.43 | 317.18 | -- | -- | -- | -- | -- | -- | -- | -- |
| MW5 | 10/01/03 | 350.61 | 0.00 | 33.42 | 317.19 | -- | -- | -- | -- | -- | -- | -- | -- |
| MW5 | 01/19/04 | 350.61 | 0.00 | 33.34 | 317.27 | -- | -- | -- | -- | -- | -- | -- | -- |
| MW5 | 04/01/04 | 350.61 | 0.00 | 33.31 | 317.30 | -- | -- | -- | -- | -- | -- | -- | -- |
| MW5 | 07/07/04 | 350.61 | 0.00 | 33.18 | 317.43 | -- | -- | -- | -- | -- | -- | -- | -- |
| MW5 | 10/12/04 | 350.61 | 0.00 | 33.14 | 317.47 | -- | -- | -- | -- | -- | -- | -- | -- |
| MW5 | 01/05/05 | 350.61 | 0.00 | 33.19 | 317.42 | -- | -- | -- | -- | -- | -- | -- | -- |
| MW5 | 04/14/05 | 350.61 | 0.00 | 33.15 | 317.46 | -- | -- | -- | -- | -- | -- | -- | -- |
| MW5 | 07/14/05 | 350.61 | 0.00 | 33.02 | 317.59 | -- | -- | -- | -- | -- | -- | -- | -- |
| MW5 | 10/17/05 | 350.61 | 0.00 | 33.12 | 317.49 | -- | -- | -- | -- | -- | -- | -- | -- |
| MW5 | 01/10/06 | 350.61 | 0.00 | 33.09 | 317.52 | -- | -- | -- | -- | -- | -- | -- | -- |
| MW5 | 04/05/06 | 350.61 | 0.00 | 32.85 | 317.76 | -- | -- | -- | -- | -- | -- | -- | -- |
| MW5 | 07/05/06 | 350.61 | 0.00 | 33.03 | 317.58 | -- | -- | -- | -- | -- | -- | -- | -- |
| MW5 | 10/04/06 | 350.61 | 0.00 | 33.15 | 317.46 | -- | -- | -- | -- | -- | -- | -- | -- |
| MW5 | 01/02/07 | 350.61 | 0.00 | 33.07 | 317.54 | -- | -- | -- | -- | -- | -- | -- | -- |
| MW5 | 04/03/07 | 350.61 | 0.00 | 33.00 | 317.61 | -- | -- | -- | -- | -- | -- | -- | -- |
| MW5 | 08/27/07 | 350.61 | 0.00 | 33.17 | 317.44 | -- | -- | -- | -- | -- | -- | -- | -- |
| MW5 | 11/21/07 | 350.61 | 0.00 | 33.34 | 317.27 | -- | -- | -- | -- | -- | -- | -- | -- |
| MW5 | 03/18/08 | 350.61 | 0.00 | 32.88 | 317.73 | -- | -- | -- | -- | -- | -- | -- | -- |
| MW5 | 06/06/08 | 350.61 | 0.00 | 32.90 | 317.71 | -- | -- | -- | -- | -- | -- | -- | -- |
| MW5 | 09/09/08 | 350.61 | 0.00 | 33.10 | 317.51 | -- | -- | -- | -- | -- | -- | -- | -- |
| MW5 | 12/16/08 | 350.61 | 0.00 | 32.85 | 317.76 | -- | -- | -- | -- | -- | -- | -- | -- |
| MW5 | 02/10/09 | 350.61 | 0.00 | 32.58 | 318.03 | -- | -- | -- | -- | -- | -- | -- | -- |
| MW5 | 05/18/09 | 350.61 | 0.00 | 23.10 | 327.51 | -- | -- | -- | -- | -- | -- | -- | -- |
| MW5 | 07/21/09 | 350.61 | 0.00 | 32.71 | 317.90 | -- | -- | -- | -- | -- | -- | -- | -- |
| MW6 | 10/18/90 | 348.23 | 0.00 | 43.60 | 304.63 | 1,300 | 150 | 120 | 85 | 3,000 | ND | -- | -- |
| MW6 | 08/06/91 | 348.23 | 0.00 | 39.07 | 309.16 | 220 | 10 | 5.2 | 14 | 1,600 | -- | -- | -- |
| MW6 | 01/08/92 | 348.23 | 0.00 | 39.18 | 309.05 | 81 | 3.9 | 4.5 | 2.9 | 370 | -- | -- | -- |
| MW6 | 04/30/92 | 348.23 | 0.00 | 40.46 | 307.77 | 180 | 8.4 | 6.8 | 3.3 | 610 | -- | -- | -- |
| MW6 | 07/31/92 | 348.23 | 0.00 | 43.61 | 304.62 | 1,500 | 1,500 | 370 | 1,100 | 96 | -- | -- | -- |

TABLE 3 GROUNDWATER MONITORING DATA, FORMER MOBIL STATION 04H6J, 1024 MAIN STREET, PLEASANTON, CALIFORNIA

| Sample ID | Date | Casing Elevation (feet) | Product Thickness (feet) | Depth to Water (feet) | Groundwater Elevation (feet) | Concentrations (µg/L) | | | | | | MTBE | |
|------------------|----------|-------------------------|--------------------------|-----------------------|------------------------------|-----------------------|---------|---------------|---------------|-------|-------|----------------|-------------|
| | | | | | | Benzene | Toluene | Ethyl-benzene | Total Xylenes | TPH-g | TPH-d | (8020 or 8021) | MTBE (8260) |
| MW6 | 10/27/92 | 348.23 | 0.00 | 43.68 | 304.55 | 27 | ND | 6 | 10 | 9,400 | -- | -- | -- |
| MW6 | 01/22/93 | 348.23 | 0.00 | 35.66 | 312.57 | 12 | 2.4 | 1.4 | 1.9 | 250 | -- | -- | -- |
| MW6 | 04/05/93 | 348.23 | 0.00 | 34.41 | 313.82 | 2.3 | 0.99 | ND | 0.5 | 190 | -- | -- | -- |
| MW6 | 07/06/93 | 348.23 | 0.00 | 36.01 | 312.22 | 1.4 | 0.54 | ND | ND | 99 | -- | -- | -- |
| MW6 | 11/30/93 | 348.23 | 0.00 | 38.36 | 309.87 | 9.1 | ND | ND | ND | 86 | -- | -- | -- |
| MW6 | 01/27/94 | 348.23 | 0.00 | 42.57 | 305.66 | 1.7 | ND | ND | ND | 140 | -- | -- | -- |
| MW6 | 04/25/94 | 348.23 | 0.00 | 40.77 | 307.46 | -- | -- | -- | -- | -- | -- | -- | -- |
| MW6 | 04/26/94 | 348.23 | -- | -- | -- | 40 | ND | ND | ND | 330 | -- | -- | -- |
| MW6 | 07/08/94 | 348.23 | 0.00 | 41.82 | 306.41 | 8.8 | 9.2 | 3.5 | 12 | 170 | -- | -- | -- |
| MW6 | 10/05/94 | 348.23 | 0.00 | 42.64 | 305.59 | 100 | 5.6 | 11 | 12 | 600 | -- | -- | -- |
| MW6 | 02/21/95 | 348.23 | 0.01 | 35.55 | 312.69 | -- | -- | -- | -- | -- | -- | -- | -- |
| MW6 | 05/03/95 | 348.23 | 0.00 | 35.47 | 312.76 | -- | -- | -- | -- | -- | -- | -- | -- |
| MW6 | 05/04/95 | 348.23 | -- | -- | -- | 6.8 | 1.8 | 7.4 | 7.1 | 350 | -- | -- | -- |
| MW6 | 08/04/95 | 348.23 | 0.00 | 37.72 | 310.51 | 3.8 | 1.7 | ND | 1.1 | 150 | -- | 6.5 | -- |
| MW6 | 11/10/95 | 348.23 | 0.00 | 40.31 | 307.92 | 6.6 | 0.96 | 1.6 | 1.7 | 130 | -- | -- | -- |
| MW6 | 02/12/96 | 348.23 | 0.00 | 36.92 | 311.31 | 2.8 | 1.6 | 0.57 | 1.3 | 65 | -- | 5.2 | -- |
| MW6 | 05/17/96 | 348.23 | 0.00 | 36.56 | 311.67 | 2.8 | ND | ND | ND | 91 | -- | ND | -- |
| MW6 | 08/12/96 | 348.23 | 0.00 | 39.12 | 309.11 | 4.6 | 2.6 | ND | 1.7 | 75 | -- | ND | -- |
| MW6 | 11/08/96 | 348.23 | 0.00 | 40.69 | 307.54 | 2.5 | 0.60 | 0.50 | 0.68 | 60 | -- | ND | -- |
| MW6 | 02/12/97 | 348.23 | 0.00 | 34.99 | 313.24 | -- | -- | -- | -- | -- | -- | -- | -- |
| MW6 ^a | 03/17/97 | 348.23 | 0.00 | 37.76 | 310.47 | ND | ND | ND | ND | ND | -- | ND | -- |
| MW6 ^a | 05/13/97 | 348.23 | 0.00 | 38.45 | 309.78 | ND | ND | ND | ND | ND | -- | ND | -- |
| MW6 ^a | 08/12/97 | 348.23 | 0.00 | 41.33 | 306.90 | 1.3 | ND | ND | ND | 68 | -- | ND | -- |
| MW6 ^a | 10/31/97 | 348.23 | 0.00 | 41.68 | 306.55 | ND | ND | ND | ND | ND | -- | ND | -- |
| MW6 ^a | 01/21/98 | 348.23 | 0.00 | 41.62 | 306.61 | 2.1 | ND | 0.4 | ND | 180 | -- | ND | -- |
| MW6 ^a | 04/24/98 | 348.23 | 0.00 | 37.42 | 310.81 | 1.0 | ND | ND | ND | 100 | -- | ND | -- |
| MW6 ^a | 07/20/98 | 348.23 | 0.00 | 40.01 | 308.22 | 1.5 | 6.0 | 1.2 | 1.2 | 280 | -- | ND | -- |
| MW6 ^a | 10/21/98 | 348.23 | 0.00 | 42.93 | 305.30 | 9.1 | 7.7 | ND | 1.1 | 590 | -- | ND | -- |
| MW6 ^a | 02/22/99 | 348.23 | 0.00 | 41.83 | 306.40 | ND | 4.4 | ND | ND | 170 | -- | ND | -- |
| MW6 ^a | 05/27/99 | 348.23 | 0.00 | 42.13 | 306.10 | ND | 3.7 | ND | 0.9 | 160 | -- | ND | -- |
| MW6 ^a | 09/16/99 | 348.23 | 0.00 | 44.27 | 303.96 | ND | ND | ND | ND | 70 | -- | ND | -- |
| MW6 ^a | 11/15/99 | 348.23 | 0.00 | 44.65 | 303.58 | ND | ND | ND | ND | ND | -- | ND | -- |
| MW6 ^a | 03/02/00 | 348.23 | 0.00 | 41.50 | 306.73 | <0.30 | <0.30 | <0.30 | <0.60 | <50 | -- | <10 | -- |
| MW6 ^a | 06/06/00 | 348.23 | 0.00 | 44.48 | 303.75 | <1.0 | 1.8 | <0.20 | <0.60 | 58 | -- | <0.30 | -- |
| MW6 ^a | 08/29/00 | 348.23 | 0.00 | 45.43 | 302.80 | <0.30 | 4.1 | <0.30 | 0.64 | 150 | -- | <10 | -- |

TABLE 3 GROUNDWATER MONITORING DATA, FORMER MOBIL STATION 04H6J, 1024 MAIN STREET, PLEASANTON, CALIFORNIA

| Sample ID | Date | Casing Elevation (feet) | Product Thickness (feet) | Depth to Water (feet) | Groundwater Elevation (feet) | Concentrations (µg/L) | | | | | | MTBE (8020 or 8021) | MTBE (8260) |
|------------------|----------|-------------------------|--------------------------|-----------------------|------------------------------|-----------------------|---------|---------------|---------------|-------|-------|---------------------|-------------|
| | | | | | | Benzene | Toluene | Ethyl-benzene | Total Xylenes | TPH-g | TPH-d | | |
| MW6 ^a | 11/07/00 | 348.23 | 0.00 | 44.05 | 304.18 | <0.20 | <0.20 | <0.20 | <0.60 | <20 | -- | <0.30 | -- |
| MW6 ^a | 01/30/01 | 348.23 | 0.00 | 45.12 | 303.11 | <0.20 | <0.20 | <0.20 | <0.60 | 30 | -- | <0.30 | -- |
| MW6 ^a | 04/19/01 | 348.23 | 0.00 | 44.48 | 303.75 | <0.20 | 0.32 | 0.66 | 1.2 | 51 | -- | <5.0 | -- |
| MW6 ^a | 07/27/01 | 348.23 | 0.00 | 44.59 | 303.64 | <1.0 | <1.0 | 0.48 | 0.80 | 95 | -- | <1.0 | -- |
| MW6 ^a | 10/19/01 | 348.23 | 0.00 | 45.19 | 303.04 | <0.20 | <0.20 | <0.20 | <0.60 | <50 | -- | <0.30 | -- |
| MW6 ^a | 01/15/02 | 350.90 | 0.00 | 43.74 | 307.16 | 17.9 | 4.40 | 18.5 | 61.7 | 287 | -- | 2.00 | <0.5 |
| MW6 ^a | 04/09/02 | 350.90 | 0.00 | 47.66 | 303.24 | <0.50 | <0.50 | <0.50 | <0.50 | <50.0 | -- | <0.50 | -- |
| MW6 ^a | 07/23/02 | 350.90 | 0.00 | 49.09 | 301.81 | <0.50 | <0.50 | <0.50 | <0.50 | <50.0 | -- | <0.50 | -- |
| MW6 ^a | 10/16/02 | 350.90 | 0.00 | 44.18 | 306.72 | 26.7 | 2.8 | 46.2 | 73.4 | 831 | -- | <0.5 | -- |
| MW6 ^a | 01/09/03 | 350.90 | 0.00 | 42.09 | 308.81 | 2.3 | <0.50 | <0.50 | <0.50 | <50.0 | -- | -- | <0.50 |
| MW6 ^a | 04/14/03 | 350.90 | 0.00 | 44.25 | 306.65 | <0.50 | <0.50 | <0.50 | <0.50 | 73.9 | -- | -- | <0.50 |
| MW6 ^a | 07/09/03 | 350.90 | 0.00 | 43.94 | 306.96 | 0.70 | 1.3 | 0.5 | 1.3 | 138 | -- | 2.0 | <0.5 |
| MW6 ^a | 10/01/03 | 350.90 | 0.00 | 44.65 | 306.25 | 0.80 | <0.5 | <0.5 | 0.6 | 96.5 | -- | 2.0 | <0.5 |
| MW6 ^a | 01/19/04 | 350.90 | 0.00 | 44.81 | 306.09 | <0.5 | <0.5 | <0.5 | <0.5 | <50 | -- | -- | <0.5 |
| MW6 ^a | 04/01/04 | 350.90 | 0.00 | 44.40 | 306.50 | <1.0 | 1.9 | <1.0 | 4.7 | <100 | -- | -- | <0.5 |
| MW6 ^a | 07/07/04 | 350.90 | 0.00 | 44.65 | 306.25 | <0.5 | <0.5 | <0.5 | <0.5 | <50 | -- | -- | <0.5 |
| MW6 ^a | 10/12/04 | 350.90 | 0.00 | 45.33 | 305.57 | <0.5 | 2.4 | <0.5 | 3.4 | <50 | -- | -- | <0.5 |
| MW6 ^a | 01/05/05 | 350.90 | 0.00 | 45.00 | 305.90 | <0.5 | <0.5 | <0.5 | <0.5 | <50 | -- | -- | <0.5 |
| MW6 ^a | 04/14/05 | 350.90 | 0.00 | 40.85 | 310.05 | <0.5 | <0.5 | <0.5 | <0.5 | <50 | -- | -- | <0.5 |
| MW6 ^a | 07/14/05 | 350.90 | 0.00 | 43.58 | 307.32 | <50 | -- | <0.5 | <0.5 | <0.5 | <0.5 | -- | <0.5 |
| MW6 ^a | 10/17/05 | 350.90 | 0.00 | 44.45 | 306.45 | <0.5 | <0.5 | <0.5 | <0.5 | <50 | -- | -- | <0.5 |
| MW6 ^a | 01/10/06 | 350.90 | 0.00 | 42.57 | 308.33 | <0.5 | <0.5 | <0.5 | <0.5 | <50 | -- | -- | <0.5 |
| MW6 ^a | 04/05/06 | 350.90 | 0.00 | 40.64 | 310.26 | <0.50 | <0.50 | <0.50 | <0.50 | <50 | -- | -- | <0.500 |
| MW6 ^a | 07/05/06 | 350.90 | 0.00 | 38.70 | 312.20 | <0.50 | <0.50 | <0.50 | <0.50 | <50.0 | -- | -- | <0.500 |
| MW6 ^a | 10/04/06 | 350.90 | 0.00 | 41.65 | 309.25 | <0.50 | <0.50 | <0.50 | <0.50 | <50.0 | -- | -- | <0.500 |
| MW6 ^a | 01/02/07 | 350.90 | 0.00 | 41.47 | 309.43 | <0.50 | <0.50 | <0.50 | <0.50 | <50.0 | -- | -- | <0.500 |
| MW6 ^a | 04/03/07 | 350.90 | 0.00 | 39.15 | 311.75 | <0.50 | <0.50 | <0.50 | <0.50 | <50.0 | -- | -- | <0.500 |
| MW6 ^a | 08/27/07 | 350.90 | 0.00 | 42.53 | 308.37 | <0.50 | <0.50 | <0.50 | <0.50 | <50.0 | -- | -- | <0.500 |
| MW6 ^a | 11/21/07 | 350.90 | 0.00 | 41.27 | 309.63 | <0.50 | <0.50 | <0.50 | <0.50 | <50 | -- | -- | <0.50 |
| MW6 ^a | 03/18/08 | 350.90 | 0.00 | 38.21 | 312.69 | <0.50 | <0.50 | <0.50 | <0.50 | <50.0 | -- | -- | <0.500 |
| MW6 ^a | 06/06/08 | 350.90 | 0.00 | 39.76 | 311.14 | <0.50 | <0.50 | <0.50 | <0.50 | <50 | -- | -- | <0.50 |
| MW6 ^a | 09/09/08 | 350.90 | 0.00 | 43.46 | 307.44 | <0.50 | <0.50 | <0.50 | <0.50 | <50 | -- | -- | <0.50 |
| MW6 ^a | 12/16/08 | 350.90 | 0.00 | 44.35 | 306.55 | <0.50 | <0.50 | <0.50 | <0.50 | <50 | -- | -- | <0.50 |
| MW6 ^a | 02/10/09 | 350.90 | 0.00 | 43.69 | 307.21 | <0.50 | <0.50 | <0.50 | <0.50 | <50 | -- | -- | <0.50 |
| MW6 ^a | 05/18/09 | 350.90 | 0.00 | 42.23 | 308.67 | <0.50 | <0.50 | <0.50 | <0.50 | <50 | -- | -- | <0.50 |

TABLE 3 GROUNDWATER MONITORING DATA, FORMER MOBIL STATION 04H6J, 1024 MAIN STREET, PLEASANTON, CALIFORNIA

| Sample ID | Date | Casing Elevation (feet) | Product Thickness (feet) | Depth to Water (feet) | Groundwater Elevation (feet) | Concentrations (µg/L) | | | | | | MTBE (8020 or 8021) | MTBE (8260) |
|------------------|----------|-------------------------|--------------------------|-----------------------|------------------------------|-----------------------|---------|---------------|---------------|-------|-------|---------------------|-------------|
| | | | | | | Benzene | Toluene | Ethyl-benzene | Total Xylenes | TPH-g | TPH-d | | |
| MW6 ^a | 07/21/09 | 350.90 | 0.00 | 44.15 | 306.75 | <0.50 | <0.50 | <0.50 | <0.50 | <50 | -- | -- | <0.50 |
| MW7 | 10/18/90 | 347.90 | 0.00 | 9.26 | 338.64 | 0 | 0.5 | ND | 0.8 | ND | ND | -- | -- |
| MW7 | 08/06/91 | 347.90 | -- | Dry | -- | -- | -- | -- | -- | -- | -- | -- | -- |
| MW7 | 01/08/92 | 347.90 | 0.00 | 23.79 | 324.11 | 7.8 | 1.7 | ND | 0.55 | 220 | -- | -- | -- |
| MW7 | 04/30/92 | 347.90 | -- | Dry | -- | -- | -- | -- | -- | -- | -- | -- | -- |
| MW7 | 07/31/92 | 347.90 | -- | Dry | -- | -- | -- | -- | -- | -- | -- | -- | -- |
| MW7 | 10/27/92 | 347.90 | -- | Dry | -- | -- | -- | -- | -- | -- | -- | -- | -- |
| MW7 | 01/22/93 | 347.90 | -- | Dry | -- | -- | -- | -- | -- | -- | -- | -- | -- |
| MW7 | 04/05/93 | 347.90 | -- | Dry | -- | -- | -- | -- | -- | -- | -- | -- | -- |
| MW7 | 07/06/93 | 347.90 | -- | Dry | -- | -- | -- | -- | -- | -- | -- | -- | -- |
| MW7 | 11/30/93 | 347.90 | -- | Dry | -- | -- | -- | -- | -- | -- | -- | -- | -- |
| MW7 | 01/27/94 | 347.90 | -- | Dry | -- | -- | -- | -- | -- | -- | -- | -- | -- |
| MW7 | 04/25/94 | 347.90 | -- | Dry | -- | -- | -- | -- | -- | -- | -- | -- | -- |
| MW7 | 07/08/94 | 347.90 | -- | Dry | -- | -- | -- | -- | -- | -- | -- | -- | -- |
| MW7 | 02/21/95 | 347.90 | -- | Dry | -- | -- | -- | -- | -- | -- | -- | -- | -- |
| MW7 | 05/03/95 | 347.90 | -- | Dry | -- | -- | -- | -- | -- | -- | -- | -- | -- |
| MW7 | 08/04/95 | 347.90 | -- | Dry | -- | -- | -- | -- | -- | -- | -- | -- | -- |
| MW7 | 11/10/95 | 347.90 | -- | Dry | -- | -- | -- | -- | -- | -- | -- | -- | -- |
| MW7 | 02/12/96 | 347.90 | -- | Dry | -- | -- | -- | -- | -- | -- | -- | -- | -- |
| MW7 | 05/17/96 | 347.90 | -- | Dry | -- | -- | -- | -- | -- | -- | -- | -- | -- |
| MW7 | 08/12/96 | 347.90 | -- | Dry | -- | -- | -- | -- | -- | -- | -- | -- | -- |
| MW7 | 11/08/96 | 347.90 | -- | Dry | -- | -- | -- | -- | -- | -- | -- | -- | -- |
| MW7 | 02/12/97 | 347.90 | -- | Dry | -- | -- | -- | -- | -- | -- | -- | -- | -- |
| MW7 | 03/17/97 | 347.90 | -- | Dry | -- | -- | -- | -- | -- | -- | -- | -- | -- |
| MW7 | 05/13/97 | 347.90 | -- | -- | -- | -- | -- | -- | -- | -- | -- | -- | -- |
| MW7 | 08/12/97 | 347.90 | -- | Dry | -- | -- | -- | -- | -- | -- | -- | -- | -- |
| MW7 | 10/31/97 | 347.90 | -- | Dry | -- | -- | -- | -- | -- | -- | -- | -- | -- |
| MW7 | 01/21/98 | 347.90 | -- | Dry | -- | -- | -- | -- | -- | -- | -- | -- | -- |
| MW7 | 04/24/98 | 347.90 | 0.00 | 24.44 | 323.46 | -- | -- | -- | -- | -- | -- | -- | -- |
| MW7 | 07/20/98 | 347.90 | -- | Dry | -- | -- | -- | -- | -- | -- | -- | -- | -- |
| MW7 | 10/21/98 | 347.90 | -- | Dry | -- | -- | -- | -- | -- | -- | -- | -- | -- |
| MW7 | 02/22/99 | 347.90 | 0.00 | 23.69 | 324.21 | -- | -- | -- | -- | -- | -- | -- | -- |
| MW7 | 05/27/99 | 347.90 | 0.00 | 23.67 | 324.23 | -- | -- | -- | -- | -- | -- | -- | -- |
| MW7 | 09/16/99 | 347.90 | 0.00 | 23.19 | 324.71 | -- | -- | -- | -- | -- | -- | -- | -- |

TABLE 3 GROUNDWATER MONITORING DATA, FORMER MOBIL STATION 04H6J, 1024 MAIN STREET, PLEASANTON, CALIFORNIA

| Sample ID | Date | Casing Elevation (feet) | Product Thickness (feet) | Depth to Water (feet) | Groundwater Elevation (feet) | Concentrations (µg/L) | | | | | | | |
|-----------|----------|-------------------------|--------------------------|-----------------------|------------------------------|-----------------------|---------|---------------|---------------|-------|-------|---------------------|-------------|
| | | | | | | Benzene | Toluene | Ethyl-benzene | Total Xylenes | TPH-g | TPH-d | MTBE (8020 or 8021) | MTBE (8260) |
| MW7 | 11/15/99 | 347.90 | -- | Dry | -- | -- | -- | -- | -- | -- | -- | -- | -- |
| MW7 | 03/02/00 | 347.90 | 0.00 | 18.10 | 329.80 | -- | -- | -- | -- | -- | -- | -- | -- |
| MW7 | 06/06/00 | 347.90 | 0.00 | 24.19 | 323.71 | -- | -- | -- | -- | -- | -- | -- | -- |
| MW7 | 08/29/00 | 347.90 | 0.00 | 19.40 | 328.50 | -- | -- | -- | -- | -- | -- | -- | -- |
| MW7 | 11/07/00 | 347.90 | 0.00 | 20.20 | 327.70 | -- | -- | -- | -- | -- | -- | -- | -- |
| MW7 | 01/30/01 | 347.90 | 0.00 | 18.77 | 329.13 | -- | -- | -- | -- | -- | -- | -- | -- |
| MW7 | 04/19/01 | 347.90 | 0.00 | 17.26 | 330.64 | -- | -- | -- | -- | -- | -- | -- | -- |
| MW7 | 07/27/01 | 347.90 | 0.00 | 18.98 | 328.92 | -- | -- | -- | -- | -- | -- | -- | -- |
| MW7 | 10/19/01 | 347.90 | 0.00 | 17.27 | 330.63 | -- | -- | -- | -- | -- | -- | -- | -- |
| MW7 | 01/15/02 | 350.47 | 0.00 | 17.21 | 333.26 | -- | -- | -- | -- | -- | -- | -- | -- |
| MW7 | 04/09/02 | 350.47 | 0.00 | 15.46 | 335.01 | -- | -- | -- | -- | -- | -- | -- | -- |
| MW7 | 07/23/02 | 350.47 | 0.00 | 18.40 | 332.07 | -- | -- | -- | -- | -- | -- | -- | -- |
| MW7 | 10/16/02 | 350.47 | 0.00 | 19.23 | 331.24 | -- | -- | -- | -- | -- | -- | -- | -- |
| MW7 | 01/09/03 | 350.47 | 0.00 | 18.68 | 331.79 | -- | -- | -- | -- | -- | -- | -- | -- |
| MW7 | 04/14/03 | 350.47 | 0.00 | 12.93 | 337.54 | -- | -- | -- | -- | -- | -- | -- | -- |
| MW7 | 07/09/03 | 350.47 | 0.00 | 15.68 | 334.79 | -- | -- | -- | -- | -- | -- | -- | -- |
| MW7 | 10/01/03 | 350.47 | 0.00 | 13.04 | 337.43 | -- | -- | -- | -- | -- | -- | -- | -- |
| MW7 | 01/19/04 | 350.47 | 0.00 | 11.65 | 338.82 | -- | -- | -- | -- | -- | -- | -- | -- |
| MW7 | 04/01/04 | 350.47 | 0.00 | 13.33 | 337.14 | -- | -- | -- | -- | -- | -- | -- | -- |
| MW7 | 07/07/04 | 350.47 | 0.00 | 10.97 | 339.50 | -- | -- | -- | -- | -- | -- | -- | -- |
| MW7 | 10/12/04 | 350.47 | 0.00 | 8.72 | 341.75 | -- | -- | -- | -- | -- | -- | -- | -- |
| MW7 | 01/05/05 | 350.47 | 0.00 | 8.19 | 342.28 | -- | -- | -- | -- | -- | -- | -- | -- |
| MW7 | 04/14/05 | 350.47 | 0.00 | 7.50 | 342.97 | -- | -- | -- | -- | -- | -- | -- | -- |
| MW7 | 07/14/05 | 350.47 | 0.00 | 7.59 | 342.88 | -- | -- | -- | -- | -- | -- | -- | -- |
| MW7 | 10/17/05 | 350.47 | 0.00 | 7.94 | 342.53 | -- | -- | -- | -- | -- | -- | -- | -- |
| MW7 | 01/10/06 | 350.47 | 0.00 | 8.01 | 342.46 | -- | -- | -- | -- | -- | -- | -- | -- |
| MW7 | 04/05/06 | 350.47 | 0.00 | 7.48 | 342.99 | -- | -- | -- | -- | -- | -- | -- | -- |
| MW7 | 07/05/06 | 350.47 | 0.00 | 8.08 | 342.39 | -- | -- | -- | -- | -- | -- | -- | -- |
| MW7 | 10/04/06 | 350.47 | 0.00 | 8.89 | 341.58 | -- | -- | -- | -- | -- | -- | -- | -- |
| MW7 | 01/02/07 | 350.47 | 0.00 | 8.79 | 341.68 | -- | -- | -- | -- | -- | -- | -- | -- |
| MW7 | 04/03/07 | 350.47 | 0.00 | 8.70 | 341.77 | -- | -- | -- | -- | -- | -- | -- | -- |
| MW7 | 08/27/07 | 350.47 | 0.00 | 9.31 | 341.16 | -- | -- | -- | -- | -- | -- | -- | -- |
| MW7 | 11/21/07 | 350.47 | 0.00 | 9.57 | 340.90 | -- | -- | -- | -- | -- | -- | -- | -- |
| MW7 | 03/18/08 | 350.47 | 0.00 | 8.40 | 342.07 | -- | -- | -- | -- | -- | -- | -- | -- |
| MW7 | 06/06/08 | 350.47 | 0.00 | 8.71 | 341.76 | -- | -- | -- | -- | -- | -- | -- | -- |

TABLE 3 GROUNDWATER MONITORING DATA, FORMER MOBIL STATION 04H6J, 1024 MAIN STREET, PLEASANTON, CALIFORNIA

| Sample ID | Date | Casing Elevation (feet) | Product Thickness (feet) | Depth to Water (feet) | Groundwater Elevation (feet) | Concentrations (µg/L) | | | | | | MTBE (8020 or 8021) | MTBE (8260) |
|-----------|----------|-------------------------|--------------------------|-----------------------|------------------------------|-----------------------|---------|---------------|---------------|------------------|-------|---------------------|-------------|
| | | | | | | Benzene | Toluene | Ethyl-benzene | Total Xylenes | TPH-g | TPH-d | | |
| MW7 | 09/09/08 | 350.47 | 0.00 | 7.31 | 343.16 | -- | -- | -- | -- | -- | -- | -- | -- |
| MW7 | 12/16/08 | 350.47 | 0.00 | 6.85 | 343.62 | -- | -- | -- | -- | -- | -- | -- | -- |
| MW7 | 02/10/09 | 350.47 | 0.00 | 6.73 | 343.74 | -- | -- | -- | -- | -- | -- | -- | -- |
| MW7 | 05/18/09 | 350.47 | 0.00 | 7.13 | 343.34 | -- | -- | -- | -- | -- | -- | -- | -- |
| MW7 | 07/21/09 | 350.47 | 0.00 | 7.81 | 342.66 | -- | -- | -- | -- | -- | -- | -- | -- |
| MW8 | 10/18/90 | 348.90 | 0.00 | 11.30 | 337.60 | 3 | 5 | 7 | 62 | 900 | ND | -- | -- |
| MW8 | 08/06/91 | 348.90 | -- | Dry | -- | -- | -- | -- | -- | -- | -- | -- | -- |
| MW8 | 01/08/92 | 348.90 | -- | Dry | -- | -- | -- | -- | -- | -- | -- | -- | -- |
| MW8 | 04/30/92 | 348.90 | -- | Dry | -- | -- | -- | -- | -- | -- | -- | -- | -- |
| MW8 | 07/31/92 | 348.90 | 0.00 | 12.04 | 336.86 | ND | ND | ND | 1.3 | 270 ^e | -- | -- | -- |
| MW8 | 10/27/92 | 348.90 | -- | Dry | -- | -- | -- | -- | -- | -- | -- | -- | -- |
| MW8 | 01/22/93 | 348.90 | -- | Dry | -- | -- | -- | -- | -- | -- | -- | -- | -- |
| MW8 | 04/05/93 | 348.90 | -- | Dry | -- | -- | -- | -- | -- | -- | -- | -- | -- |
| MW8 | 07/06/93 | 348.90 | 0.00 | 7.48 | 341.42 | ND | ND | ND | ND | ND | -- | -- | -- |
| MW8 | 11/30/93 | 348.90 | -- | Dry | -- | -- | -- | -- | -- | -- | -- | -- | -- |
| MW8 | 01/27/94 | 348.90 | -- | Dry | -- | -- | -- | -- | -- | -- | -- | -- | -- |
| MW8 | 04/25/94 | 348.90 | -- | Dry | -- | -- | -- | -- | -- | -- | -- | -- | -- |
| MW8 | 07/08/94 | 348.90 | -- | Dry | -- | -- | -- | -- | -- | -- | -- | -- | -- |
| MW8 | 10/05/94 | 348.90 | -- | -- | -- | -- | -- | -- | -- | -- | -- | -- | -- |
| MW8 | 02/21/95 | 348.90 | -- | Dry | -- | -- | -- | -- | -- | -- | -- | -- | -- |
| MW8 | 05/03/95 | 348.90 | -- | Dry | -- | -- | -- | -- | -- | -- | -- | -- | -- |
| MW8 | 08/04/95 | 348.90 | -- | Dry | -- | -- | -- | -- | -- | -- | -- | -- | -- |
| MW8 | 11/10/95 | 348.90 | -- | Dry | -- | -- | -- | -- | -- | -- | -- | -- | -- |
| MW8 | 02/12/96 | 348.90 | -- | Dry | -- | -- | -- | -- | -- | -- | -- | -- | -- |
| MW8 | 05/17/96 | 348.90 | -- | Dry | -- | -- | -- | -- | -- | -- | -- | -- | -- |
| MW8 | 08/12/96 | 348.90 | -- | Dry | -- | -- | -- | -- | -- | -- | -- | -- | -- |
| MW8 | 11/08/96 | 348.90 | -- | Dry | -- | -- | -- | -- | -- | -- | -- | -- | -- |
| MW8 | 02/12/97 | 348.90 | -- | Dry | -- | -- | -- | -- | -- | -- | -- | -- | -- |
| MW8 | 03/17/97 | 348.90 | -- | Dry | -- | -- | -- | -- | -- | -- | -- | -- | -- |
| MW8 | 05/13/97 | 348.90 | -- | -- | -- | -- | -- | -- | -- | -- | -- | -- | -- |
| MW8 | 08/12/97 | 348.90 | -- | Dry | -- | -- | -- | -- | -- | -- | -- | -- | -- |
| MW8 | 10/31/97 | 348.90 | 0.00 | 18.88 | 330.02 | -- | -- | -- | -- | -- | -- | -- | -- |
| MW8 | 01/21/98 | 348.90 | 0.00 | 19.50 | 329.40 | -- | -- | -- | -- | -- | -- | -- | -- |
| MW8 | 04/24/98 | 348.90 | 0.00 | 18.53 | 330.37 | -- | -- | -- | -- | -- | -- | -- | -- |

TABLE 3 GROUNDWATER MONITORING DATA, FORMER MOBIL STATION 04H6J, 1024 MAIN STREET, PLEASANTON, CALIFORNIA

| Sample ID | Date | Casing Elevation (feet) | Product Thickness (feet) | Depth to Water (feet) | Groundwater Elevation (feet) | Concentrations (µg/L) | | | | | | | |
|-----------|----------|-------------------------|--------------------------|-----------------------|------------------------------|-----------------------|---------|---------------|---------------|-------|-------|---------------------|-------------|
| | | | | | | Benzene | Toluene | Ethyl-benzene | Total Xylenes | TPH-g | TPH-d | MTBE (8020 or 8021) | MTBE (8260) |
| MW8 | 07/20/98 | 348.90 | 0.00 | 19.22 | 329.68 | -- | -- | -- | -- | -- | -- | -- | -- |
| MW8 | 10/21/98 | 348.90 | 0.00 | 20.19 | 328.71 | -- | -- | -- | -- | -- | -- | -- | -- |
| MW8 | 02/22/99 | 348.90 | 0.00 | 20.64 | 328.26 | -- | -- | -- | -- | -- | -- | -- | -- |
| MW8 | 05/27/99 | 348.90 | 0.00 | 20.53 | 328.37 | -- | -- | -- | -- | -- | -- | -- | -- |
| MW8 | 09/16/99 | 348.90 | 0.00 | 18.10 | 330.80 | -- | -- | -- | -- | -- | -- | -- | -- |
| MW8 | 11/15/99 | 348.90 | 0.00 | 19.52 | 329.38 | -- | -- | -- | -- | -- | -- | -- | -- |
| MW8 | 03/02/00 | 348.90 | 0.00 | 17.42 | 331.48 | -- | -- | -- | -- | -- | -- | -- | -- |
| MW8 | 06/06/00 | 348.90 | 0.00 | 18.02 | 330.88 | -- | -- | -- | -- | -- | -- | -- | -- |
| MW8 | 08/29/00 | 348.90 | 0.00 | 16.90 | 332.00 | -- | -- | -- | -- | -- | -- | -- | -- |
| MW8 | 11/07/00 | 348.90 | 0.00 | 17.45 | 331.45 | -- | -- | -- | -- | -- | -- | -- | -- |
| MW8 | 01/30/01 | 348.90 | 0.00 | 16.61 | 332.29 | -- | -- | -- | -- | -- | -- | -- | -- |
| MW8 | 04/19/01 | 348.90 | 0.00 | 16.81 | 332.09 | -- | -- | -- | -- | -- | -- | -- | -- |
| MW8 | 07/27/01 | 348.90 | 0.00 | 16.61 | 332.29 | -- | -- | -- | -- | -- | -- | -- | -- |
| MW8 | 10/19/01 | 348.90 | 0.00 | 16.69 | 332.21 | -- | -- | -- | -- | -- | -- | -- | -- |
| MW8 | 01/15/02 | 351.45 | 0.00 | 16.75 | 334.70 | -- | -- | -- | -- | -- | -- | -- | -- |
| MW8 | 04/09/02 | 351.45 | 0.00 | 15.63 | 335.82 | -- | -- | -- | -- | -- | -- | -- | -- |
| MW8 | 07/23/02 | 351.45 | 0.00 | 17.86 | 333.59 | -- | -- | -- | -- | -- | -- | -- | -- |
| MW8 | 10/16/02 | 351.45 | 0.00 | 18.58 | 332.87 | -- | -- | -- | -- | -- | -- | -- | -- |
| MW8 | 01/09/03 | 351.45 | 0.00 | 17.70 | 333.75 | -- | -- | -- | -- | -- | -- | -- | -- |
| MW8 | 04/14/03 | 351.45 | 0.00 | 14.87 | 336.58 | -- | -- | -- | -- | -- | -- | -- | -- |
| MW8 | 07/09/03 | 351.45 | | Well not located. | | -- | -- | -- | -- | -- | -- | -- | -- |
| MW8 | 10/01/03 | 351.45 | | Well not located. | | -- | -- | -- | -- | -- | -- | -- | -- |
| MW8 | 01/19/04 | 351.45 | 0.00 | 13.90 | 337.55 | -- | -- | -- | -- | -- | -- | -- | -- |
| MW8 | 04/01/04 | 351.45 | 0.00 | 13.62 | 337.83 | -- | -- | -- | -- | -- | -- | -- | -- |
| MW8 | 07/07/04 | 351.45 | 0.00 | 12.40 | 339.05 | -- | -- | -- | -- | -- | -- | -- | -- |
| MW8 | 10/12/04 | 351.45 | 0.00 | 10.99 | 340.46 | -- | -- | -- | -- | -- | -- | -- | -- |
| MW8 | 01/05/05 | 351.45 | 0.00 | 10.81 | 340.64 | -- | -- | -- | -- | -- | -- | -- | -- |
| MW8 | 04/14/05 | 351.45 | 0.00 | 10.20 | 341.25 | -- | -- | -- | -- | -- | -- | -- | -- |
| MW8 | 07/14/05 | 351.45 | 0.00 | 10.06 | 341.39 | -- | -- | -- | -- | -- | -- | -- | -- |
| MW8 | 10/17/05 | 351.45 | 0.00 | 10.42 | 341.03 | -- | -- | -- | -- | -- | -- | -- | -- |
| MW8 | 01/10/06 | 351.45 | 0.00 | 11.26 | 340.19 | -- | -- | -- | -- | -- | -- | -- | -- |
| MW8 | 04/05/06 | 351.45 | 0.00 | 9.82 | 341.63 | -- | -- | -- | -- | -- | -- | -- | -- |
| MW8 | 07/05/06 | 351.45 | 0.00 | 10.43 | 341.02 | -- | -- | -- | -- | -- | -- | -- | -- |
| MW8 | 10/04/06 | 351.45 | 0.00 | 11.24 | 340.21 | -- | -- | -- | -- | -- | -- | -- | -- |
| MW8 | 01/02/07 | 351.45 | 0.00 | 11.13 | 340.32 | -- | -- | -- | -- | -- | -- | -- | -- |

TABLE 3 GROUNDWATER MONITORING DATA, FORMER MOBIL STATION 04H6J, 1024 MAIN STREET, PLEASANTON, CALIFORNIA

| Sample ID | Date | Casing Elevation (feet) | Product Thickness (feet) | Depth to Water (feet) | Groundwater Elevation (feet) | Concentrations (µg/L) | | | | | | | |
|-----------------|----------|-------------------------|--------------------------|-----------------------|------------------------------|-----------------------|---------|---------------|---------------|--------|-------|---------------------|-------------|
| | | | | | | Benzene | Toluene | Ethyl-benzene | Total Xylenes | TPH-g | TPH-d | MTBE (8020 or 8021) | MTBE (8260) |
| MW8 | 04/03/07 | 351.45 | 0.00 | 10.15 | 341.30 | -- | -- | -- | -- | -- | -- | -- | -- |
| MW8 | 08/27/07 | 351.45 | 0.00 | 10.04 | 341.41 | -- | -- | -- | -- | -- | -- | -- | -- |
| MW8 | 11/21/07 | 351.45 | 0.00 | 11.95 | 339.50 | -- | -- | -- | -- | -- | -- | -- | -- |
| MW8 | 03/18/08 | 351.45 | 0.00 | 11.09 | 340.36 | -- | -- | -- | -- | -- | -- | -- | -- |
| MW8 | 06/06/08 | 351.45 | 0.00 | 11.02 | 340.43 | -- | -- | -- | -- | -- | -- | -- | -- |
| MW8 | 09/09/08 | 351.45 | 0.00 | 10.61 | 340.84 | -- | -- | -- | -- | -- | -- | -- | -- |
| MW8 | 12/16/08 | 351.45 | 0.00 | 10.41 | 341.04 | -- | -- | -- | -- | -- | -- | -- | -- |
| MW8 | 02/10/09 | 351.45 | 0.00 | 10.56 | 340.89 | -- | -- | -- | -- | -- | -- | -- | -- |
| MW8 | 05/18/09 | 351.45 | 0.00 | 9.85 | 341.60 | -- | -- | -- | -- | -- | -- | -- | -- |
| MW8 | 07/21/09 | 351.45 | 0.00 | 9.91 | 341.54 | -- | -- | -- | -- | -- | -- | -- | -- |
| MW9 | 02/04/92 | 348.53 | 0.00 | 43.54 | 304.99 | 3,000 | 740 | 1,200 | 2,500 | 16,000 | -- | -- | -- |
| MW9 | 04/30/92 | 348.53 | 0.00 | 42.83 | 305.70 | 1,000 | 120 | 410 | 350 | 5,600 | -- | -- | -- |
| MW9 | 07/31/92 | 348.53 | 0.00 | 47.36 | 301.17 | 1,800 | 1,900 | 620 | 940 | 93 | -- | -- | -- |
| MW9 | 10/27/92 | 348.53 | 0.00 | 48.32 | 300.21 | 2,400 | 1,600 | 680 | 1,100 | 13,000 | -- | -- | -- |
| MW9 | 01/22/93 | 348.53 | 0.00 | 39.11 | 309.42 | 1,200 | 200 | 510 | 350 | 5,600 | -- | -- | -- |
| MW9 | 04/05/93 | 348.53 | 0.00 | 37.10 | 311.43 | 1,300 | 510 | 620 | 670 | 7,900 | -- | -- | -- |
| MW9 | 07/06/93 | 348.53 | 0.00 | 39.21 | 309.32 | 510 | 46 | 170 | 150 | 3,200 | -- | -- | -- |
| MW9 | 11/30/93 | 348.53 | 0.00 | 40.58 | 307.95 | 610 | 28 | 220 | 65 | 2,800 | -- | -- | -- |
| MW9 | 01/27/94 | 348.53 | 0.00 | 44.32 | 304.21 | 1,400 | 130 | 230 | 700 | 11,000 | -- | -- | -- |
| MW9 | 04/25/94 | 348.53 | 0.00 | 43.05 | 305.48 | -- | -- | -- | -- | -- | -- | -- | -- |
| MW9 | 04/26/94 | 348.53 | -- | -- | -- | 460 | 56 | 160 | 220 | 3,900 | -- | -- | -- |
| MW9 | 07/08/94 | 348.53 | 0.00 | 45.72 | 302.81 | 340 | 82 | 96 | 220 | 2,600 | -- | -- | -- |
| Well destroyed. | | | | | | | | | | | | | |
| MW10 | 11/30/93 | 347.95 | 0.00 | 37.97 | 309.98 | ND | ND | ND | ND | ND | -- | -- | -- |
| MW10 | 01/27/94 | 347.95 | 0.00 | 42.16 | 305.79 | ND | ND | ND | 1.2 | ND | -- | -- | -- |
| MW10 | 04/25/94 | 347.95 | 0.00 | 40.39 | 307.56 | -- | -- | -- | -- | -- | -- | -- | -- |
| MW10 | 04/26/94 | 347.95 | -- | -- | -- | 17 | 0.84 | ND | ND | 810 | -- | -- | -- |
| MW10 | 07/08/94 | 347.95 | 0.00 | 41.45 | 306.50 | 18 | 12 | 3.7 | 14 | 110 | -- | -- | -- |
| MW10 | 10/05/94 | 347.95 | 0.00 | 42.28 | 305.67 | 8.0 | 5.0 | 0.85 | 4.5 | 87 | -- | -- | -- |
| MW10 | 02/21/95 | 347.95 | 0.00 | 35.14 | 312.81 | 3.6 | 12 | 1.8 | 9.5 | 70 | -- | -- | -- |
| MW10 | 05/03/95 | 347.95 | 0.00 | 35.07 | 312.88 | ND | ND | ND | ND | ND | -- | -- | -- |
| MW10 | 08/04/95 | 347.95 | 0.00 | 37.42 | 310.53 | ND | ND | ND | ND | ND | -- | ND | -- |
| MW10 | 11/10/95 | 347.95 | 0.00 | 39.95 | 308.00 | ND | ND | ND | ND | ND | -- | -- | -- |

TABLE 3 GROUNDWATER MONITORING DATA, FORMER MOBIL STATION 04H6J, 1024 MAIN STREET, PLEASANTON, CALIFORNIA

| Sample ID | Date | Casing Elevation (feet) | Product Thickness (feet) | Depth to Water (feet) | Groundwater Elevation (feet) | Concentrations (µg/L) | | | | | | MTBE (8020 or 8021) | MTBE (8260) |
|-------------------|----------|-------------------------|--------------------------|-----------------------|------------------------------|-----------------------|---------|---------------|---------------|-------|-------|---------------------|-------------|
| | | | | | | Benzene | Toluene | Ethyl-benzene | Total Xylenes | TPH-g | TPH-d | | |
| MW10 | 02/12/96 | 347.95 | 0.00 | 36.57 | 311.38 | ND | 1.9 | ND | 1.2 | ND | -- | 1.2 | -- |
| MW10 | 05/17/96 | 347.95 | 0.00 | 36.18 | 311.77 | ND | ND | ND | ND | ND | -- | ND | -- |
| MW10 | 08/12/96 | 347.95 | 0.00 | 38.76 | 309.19 | ND | ND | ND | ND | ND | -- | ND | -- |
| MW10 | 11/08/96 | 347.95 | 0.00 | 40.35 | 307.60 | ND | ND | ND | ND | ND | -- | ND | -- |
| MW10 | 02/12/97 | 347.95 | 0.00 | 34.62 | 313.33 | -- | -- | -- | -- | -- | -- | -- | -- |
| MW10 ^a | 03/17/97 | 347.95 | 0.00 | 37.40 | 310.55 | ND | ND | ND | ND | ND | -- | ND | -- |
| MW10 ^a | 05/13/97 | 347.95 | 0.00 | 38.08 | 309.87 | ND | ND | ND | ND | ND | -- | ND | -- |
| MW10 ^a | 08/12/97 | 347.95 | 0.00 | 40.97 | 306.98 | ND | ND | ND | ND | ND | -- | ND | -- |
| MW10 ^a | 10/31/97 | 347.95 | 0.00 | 41.29 | 306.66 | ND | ND | ND | ND | ND | -- | ND | -- |
| MW10 ^a | 01/21/98 | 347.95 | 0.00 | 41.88 | 306.07 | ND | ND | ND | ND | ND | -- | ND | -- |
| MW10 ^a | 04/24/98 | 347.95 | 0.00 | 37.06 | 310.89 | ND | ND | ND | ND | ND | -- | ND | -- |
| MW10 ^a | 07/20/98 | 347.95 | 0.00 | 39.62 | 308.33 | ND | ND | ND | ND | ND | -- | ND | -- |
| MW10 ^a | 10/21/98 | 347.95 | 0.00 | 42.39 | 305.56 | ND | ND | ND | ND | ND | -- | ND | -- |
| MW10 | 02/22/99 | 347.95 | 0.00 | 41.51 | 306.44 | -- | -- | -- | -- | -- | -- | -- | -- |
| MW10 | 05/27/99 | 347.95 | 0.00 | 41.78 | 306.17 | -- | -- | -- | -- | -- | -- | -- | -- |
| MW10 | 09/16/99 | 347.95 | 0.00 | 43.82 | 304.13 | -- | -- | -- | -- | -- | -- | -- | -- |
| MW10 | 11/15/99 | 347.95 | 0.00 | 42.35 | 305.60 | -- | -- | -- | -- | -- | -- | -- | -- |
| MW10 | 03/02/00 | 347.95 | 0.00 | 41.20 | 306.75 | -- | -- | -- | -- | -- | -- | -- | -- |
| MW10 | 06/06/00 | 347.95 | 0.00 | 43.15 | 304.80 | -- | -- | -- | -- | -- | -- | -- | -- |
| MW10 | 08/29/00 | 347.95 | 0.00 | 45.17 | 302.78 | -- | -- | -- | -- | -- | -- | -- | -- |
| MW10 | 11/07/00 | 347.95 | 0.00 | 43.71 | 304.24 | -- | -- | -- | -- | -- | -- | -- | -- |
| MW10 ^a | 01/30/01 | 347.95 | 0.00 | 44.77 | 303.18 | <0.20 | <0.20 | <0.20 | <0.60 | <20 | -- | <0.30 | -- |
| MW10 | 04/19/01 | 347.95 | 0.00 | 44.16 | 303.79 | -- | -- | -- | -- | -- | -- | -- | -- |
| MW10 | 07/27/01 | 347.95 | 0.00 | 44.26 | 303.69 | -- | -- | -- | -- | -- | -- | -- | -- |
| MW10 | 10/19/01 | 347.95 | 0.00 | 44.84 | 303.11 | -- | -- | -- | -- | -- | -- | -- | -- |
| MW10 ^a | 01/15/02 | 350.60 | 0.00 | 43.40 | 307.20 | <0.50 | <0.50 | <0.50 | <0.50 | <50.0 | -- | <0.50 | -- |
| MW10 | 04/09/02 | 350.60 | 0.00 | 45.56 | 305.04 | -- | -- | -- | -- | -- | -- | -- | -- |
| MW10 | 07/23/02 | 350.60 | 0.00 | 46.21 | 304.39 | -- | -- | -- | -- | -- | -- | -- | -- |
| MW10 | 10/16/02 | 350.60 | 0.00 | 43.80 | 306.80 | -- | -- | -- | -- | -- | -- | -- | -- |
| MW10 | 01/09/03 | 350.60 | 0.00 | 41.71 | 308.89 | <0.50 | <0.50 | <0.50 | <0.50 | <50.0 | -- | -- | 0.60 |
| MW10 | 04/14/03 | 350.60 | 0.00 | 43.91 | 306.69 | -- | -- | -- | -- | -- | -- | -- | -- |
| MW10 | 07/09/03 | 350.60 | 0.00 | 43.61 | 306.99 | -- | -- | -- | -- | -- | -- | -- | -- |
| MW10 | 10/01/03 | 350.60 | 0.00 | 44.34 | 306.26 | -- | -- | -- | -- | -- | -- | -- | -- |
| MW10 ^a | 01/19/04 | 350.60 | 0.00 | 44.50 | 306.10 | <0.5 | <0.5 | <0.5 | <0.5 | <50 | -- | -- | <0.5 |
| MW10 | 04/01/04 | 350.60 | 0.00 | 44.07 | 306.53 | -- | -- | -- | -- | -- | -- | -- | -- |

TABLE 3 GROUNDWATER MONITORING DATA, FORMER MOBIL STATION 04H6J, 1024 MAIN STREET, PLEASANTON, CALIFORNIA

| Sample ID | Date | Casing Elevation (feet) | Product Thickness (feet) | Depth to Water (feet) | Groundwater Elevation (feet) | Concentrations (µg/L) | | | | | | MTBE (8020 or 8021) | MTBE (8260) |
|-------------------|----------|-------------------------|--------------------------|-----------------------|------------------------------|-----------------------|---------|---------------|---------------|-------|-------|---------------------|-------------|
| | | | | | | Benzene | Toluene | Ethyl-benzene | Total Xylenes | TPH-g | TPH-d | | |
| MW10 | 07/07/04 | 350.60 | 0.00 | 44.35 | 306.25 | -- | -- | -- | -- | -- | -- | -- | -- |
| MW10 | 10/12/04 | 350.60 | 0.00 | 45.04 | 305.56 | -- | -- | -- | -- | -- | -- | -- | -- |
| MW10 | 01/05/05 | 350.60 | 0.00 | 44.66 | 305.94 | <0.5 | <0.5 | <0.5 | <0.5 | <50 | -- | -- | <0.5 |
| MW10 | 04/14/05 | 350.60 | 0.00 | 40.51 | 310.09 | -- | -- | -- | -- | -- | -- | -- | -- |
| MW10 | 07/14/05 | 350.60 | 0.00 | 43.24 | 307.36 | -- | -- | -- | -- | -- | -- | -- | -- |
| MW10 | 10/17/05 | 350.60 | 0.00 | 44.13 | 306.47 | -- | -- | -- | -- | -- | -- | -- | -- |
| MW10 ^a | 01/10/06 | 350.60 | 0.00 | 42.23 | 308.37 | <0.5 | <0.5 | <0.5 | <0.5 | <50 | -- | -- | <0.5 |
| MW10 | 04/05/06 | 350.60 | 0.00 | 40.30 | 310.30 | -- | -- | -- | -- | -- | -- | -- | -- |
| MW10 | 07/05/06 | 350.60 | 0.00 | 38.79 | 311.81 | -- | -- | -- | -- | -- | -- | -- | -- |
| MW10 | 10/04/06 | 350.60 | 0.00 | 41.30 | 309.30 | -- | -- | -- | -- | -- | -- | -- | -- |
| MW10 ^a | 01/02/07 | 350.60 | 0.00 | 41.15 | 309.45 | <0.50 | <0.50 | <0.50 | <0.50 | <50.0 | -- | -- | <0.500 |
| MW10 | 04/03/07 | 350.60 | 0.00 | 38.84 | 311.76 | -- | -- | -- | -- | -- | -- | -- | -- |
| MW10 | 08/27/07 | 350.60 | 0.00 | 42.10 | 308.50 | -- | -- | -- | -- | -- | -- | -- | -- |
| MW10 | 11/21/07 | 350.60 | 0.00 | 40.96 | 309.64 | -- | -- | -- | -- | -- | -- | -- | -- |
| MW10 ^a | 03/18/08 | 350.60 | 0.00 | 37.90 | 312.70 | <0.50 | <0.50 | <0.50 | <0.50 | <50.0 | -- | -- | <0.500 |
| MW10 | 06/06/08 | 350.60 | 0.00 | 39.40 | 311.20 | -- | -- | -- | -- | -- | -- | -- | -- |
| MW10 | 09/09/08 | 350.60 | 0.00 | 43.10 | 307.50 | -- | -- | -- | -- | -- | -- | -- | -- |
| MW10 | 12/16/08 | 350.60 | 0.00 | 44.02 | 306.58 | -- | -- | -- | -- | -- | -- | -- | -- |
| MW10 ^a | 02/10/09 | 350.60 | 0.00 | 43.35 | 307.25 | <0.50 | <0.50 | <0.50 | <0.50 | <50 | -- | -- | <0.50 |
| MW10 | 05/18/09 | 350.60 | 0.00 | 41.91 | 308.69 | -- | -- | -- | -- | -- | -- | -- | -- |
| MW10 | 07/21/09 | 350.60 | 0.00 | 43.85 | 306.75 | -- | -- | -- | -- | -- | -- | -- | -- |
| MW11 | 11/30/93 | 347.56 | 0.00 | 38.41 | 309.15 | ND | ND | ND | 1.6 | ND | -- | -- | -- |
| MW11 | 01/27/94 | 347.56 | 0.00 | 38.02 | 309.54 | ND | ND | ND | ND | ND | -- | -- | -- |
| MW11 | 04/25/94 | 347.56 | 0.00 | 38.77 | 308.79 | -- | -- | -- | -- | -- | -- | -- | -- |
| MW11 | 04/26/94 | 347.56 | -- | -- | -- | ND | ND | ND | 1.7 | ND | -- | -- | -- |
| MW11 | 07/08/94 | 347.56 | 0.00 | 41.70 | 305.86 | 23 | 18 | 4.0 | 15 | 120 | -- | -- | -- |
| MW11 | 10/05/94 | 347.56 | 0.00 | 44.49 | 303.07 | 12 | 19 | 4.6 | 24 | 130 | -- | -- | -- |
| MW11 | 02/21/95 | 347.56 | 0.00 | 41.74 | 305.82 | 27 | 64 | 7.3 | 36 | 300 | -- | -- | -- |
| MW11 | 05/03/95 | 347.56 | 0.00 | 34.64 | 312.92 | ND | ND | ND | ND | ND | -- | -- | -- |
| MW11 | 08/04/95 | 347.56 | 0.00 | 35.28 | 312.28 | ND | ND | ND | ND | ND | -- | ND | -- |
| MW11 | 11/10/95 | 347.56 | 0.00 | 36.85 | 310.71 | ND | 0.88 | ND | 0.88 | ND | -- | -- | -- |
| MW11 | 02/12/96 | 347.56 | 0.00 | 36.18 | 311.38 | ND | 1.7 | ND | 1.2 | ND | -- | 1.3 | -- |
| MW11 | 05/17/96 | 347.56 | 0.00 | 34.39 | 313.17 | ND | ND | ND | ND | ND | -- | ND | -- |
| MW11 | 08/12/96 | 347.56 | 0.00 | 35.64 | 311.92 | ND | ND | ND | ND | ND | -- | ND | -- |

TABLE 3 GROUNDWATER MONITORING DATA, FORMER MOBIL STATION 04H6J, 1024 MAIN STREET, PLEASANTON, CALIFORNIA

| Sample ID | Date | Casing Elevation (feet) | Product Thickness (feet) | Depth to Water (feet) | Groundwater Elevation (feet) | Concentrations (µg/L) | | | | | | MTBE (8020 or 8021) | MTBE (8260) |
|-------------------|----------|-------------------------|--------------------------|-----------------------|------------------------------|-----------------------|---------|---------------|---------------|-------|-------|---------------------|-------------|
| | | | | | | Benzene | Toluene | Ethyl-benzene | Total Xylenes | TPH-g | TPH-d | | |
| MW11 | 11/08/96 | 347.56 | 0.00 | 37.34 | 310.22 | ND | ND | ND | 0.81 | ND | -- | ND | -- |
| MW11 | 02/12/97 | 347.56 | 0.00 | 35.37 | 312.19 | -- | -- | -- | -- | -- | -- | -- | -- |
| MW11 ^a | 03/17/97 | 347.56 | 0.00 | 35.11 | 312.45 | ND | ND | ND | ND | ND | -- | ND | -- |
| MW11 ^a | 05/13/97 | 347.56 | 0.00 | 36.19 | 311.37 | ND | ND | ND | ND | ND | -- | ND | -- |
| MW11 ^a | 08/12/97 | 347.56 | 0.00 | 37.73 | 309.83 | ND | ND | ND | ND | ND | -- | ND | -- |
| MW11 ^a | 10/31/97 | 347.56 | 0.00 | 40.48 | 307.08 | ND | ND | ND | ND | ND | -- | ND | -- |
| MW11 ^a | 01/21/98 | 347.56 | 0.00 | 38.28 | 309.28 | ND | ND | ND | ND | ND | -- | ND | -- |
| MW11 ^a | 04/24/98 | 347.56 | 0.00 | 34.50 | 313.06 | ND | ND | ND | ND | ND | -- | ND | -- |
| MW11 ^a | 07/20/98 | 347.56 | 0.00 | 40.21 | 307.35 | ND | ND | ND | ND | ND | -- | ND | -- |
| MW11 ^a | 10/21/98 | 347.56 | 0.00 | 43.07 | 304.49 | ND | ND | ND | ND | ND | -- | ND | -- |
| MW11 | 02/22/99 | 347.56 | 0.00 | 42.32 | 305.24 | -- | -- | -- | -- | -- | -- | -- | -- |
| MW11 | 05/27/99 | 347.56 | 0.00 | 42.27 | 305.29 | -- | -- | -- | -- | -- | -- | -- | -- |
| MW11 | 09/16/99 | 347.56 | 0.00 | 43.91 | 303.65 | -- | -- | -- | -- | -- | -- | -- | -- |
| MW11 ^c | 11/15/99 | 347.56 | -- | -- | -- | -- | -- | -- | -- | -- | -- | -- | -- |
| MW11 | 03/02/00 | 347.56 | -- | Dry | -- | -- | -- | -- | -- | -- | -- | -- | -- |
| MW11 | 06/06/00 | 347.56 | 0.00 | 44.06 | 303.50 | -- | -- | -- | -- | -- | -- | -- | -- |
| MW11 ^c | 08/29/00 | 347.56 | -- | -- | -- | -- | -- | -- | -- | -- | -- | -- | -- |
| MW11 ^c | 11/07/00 | 347.56 | -- | -- | -- | -- | -- | -- | -- | -- | -- | -- | -- |
| MW11 ^c | 01/30/01 | 347.56 | -- | -- | -- | -- | -- | -- | -- | -- | -- | -- | -- |
| MW11 | 02/16/01 | 347.56 | -- | -- | -- | <0.20 | <0.20 | <0.20 | <0.60 | <20 | -- | <0.30 | -- |
| MW11 | 04/19/01 | 347.56 | 0.00 | 39.14 | 308.42 | -- | -- | -- | -- | -- | -- | -- | -- |
| MW11 ^a | 07/27/01 | 347.56 | 0.00 | 43.82 | 303.74 | <0.20 | <0.20 | <0.20 | <0.60 | <50 | -- | <0.30 | -- |
| MW11 | 10/19/01 | 347.56 | 0.00 | 43.18 | 304.38 | -- | -- | -- | -- | -- | -- | -- | -- |
| MW11 ^a | 01/15/02 | 350.16 | 0.00 | 37.10 | 313.06 | <0.50 | <0.50 | <0.50 | <0.50 | <50.0 | -- | <0.50 | -- |
| MW11 | 04/09/02 | 350.16 | 0.00 | 43.80 | 306.36 | -- | -- | -- | -- | -- | -- | -- | -- |
| MW11 ^a | 07/23/02 | 350.16 | 0.00 | 43.88 | 306.28 | <0.50 | <0.50 | <0.50 | <0.50 | <50.0 | -- | <0.50 | -- |
| MW11 | 10/16/02 | 350.16 | 0.00 | 43.87 | 306.29 | -- | -- | -- | -- | -- | -- | -- | -- |
| MW11 ^a | 01/09/03 | 350.16 | 0.00 | 36.13 | 314.03 | <0.50 | <0.50 | <0.50 | <0.50 | <50.0 | -- | -- | <0.50 |
| MW11 | 04/14/03 | 350.16 | 0.00 | 38.41 | 311.75 | -- | -- | -- | -- | -- | -- | -- | -- |
| MW11 ^a | 07/09/03 | 350.16 | 0.00 | 42.84 | 307.32 | <0.5 | <0.5 | <0.5 | <0.5 | <50 | -- | <0.5 | <0.5 |
| MW11 | 10/01/03 | 350.16 | 0.00 | 43.85 | 306.31 | -- | -- | -- | -- | -- | -- | -- | -- |
| MW11 ^a | 01/19/04 | 350.16 | 0.00 | 38.42 | 311.74 | <0.5 | <0.5 | <0.5 | <0.5 | <50 | -- | -- | <0.5 |
| MW11 | 04/01/04 | 350.16 | 0.00 | 42.32 | 307.84 | -- | -- | -- | -- | -- | -- | -- | -- |
| MW11 ^a | 07/07/04 | 350.16 | 0.00 | 43.70 | 306.46 | <0.5 | <0.5 | <0.5 | <0.5 | <50 | -- | -- | <0.5 |
| MW11 | 10/12/04 | 350.16 | 0.00 | 43.79 | 306.37 | -- | -- | -- | -- | -- | -- | -- | -- |

TABLE 3 GROUNDWATER MONITORING DATA, FORMER MOBIL STATION 04H6J, 1024 MAIN STREET, PLEASANTON, CALIFORNIA

| Sample ID | Date | Casing Elevation (feet) | Product Thickness (feet) | Depth to Water (feet) | Groundwater Elevation (feet) | Concentrations (µg/L) | | | | | | MTBE (8020 or 8021) | MTBE (8260) |
|-------------------|----------|-------------------------|--------------------------|-----------------------|------------------------------|-----------------------|---------|---------------|---------------|-------|-------|---------------------|-------------|
| | | | | | | Benzene | Toluene | Ethyl-benzene | Total Xylenes | TPH-g | TPH-d | | |
| MW11 | 01/05/05 | 350.16 | 0.00 | 41.98 | 308.18 | <0.5 | <0.5 | <0.5 | <0.5 | <50 | -- | -- | <0.5 |
| MW11 | 04/14/05 | 350.16 | 0.00 | 35.13 | 315.03 | -- | -- | -- | -- | -- | -- | -- | -- |
| MW11 | 07/14/05 | 350.16 | 0.00 | 42.45 | 307.71 | <0.5 | <0.5 | <0.5 | <0.5 | <50 | -- | -- | <0.5 |
| MW11 | 10/17/05 | 350.16 | 0.00 | 35.03 | 315.13 | -- | -- | -- | -- | -- | -- | -- | -- |
| MW11 ^a | 01/10/06 | 350.16 | 0.00 | 34.58 | 315.58 | <0.5 | 0.67 | <0.5 | 0.55 | <50 | -- | -- | <0.5 |
| MW11 | 04/05/06 | 350.16 | 0.00 | 39.98 | 310.18 | -- | -- | -- | -- | -- | -- | -- | -- |
| MW11 ^a | 07/05/06 | 350.16 | 0.00 | 34.86 | 315.30 | <0.50 | <0.50 | <0.50 | <0.50 | <50.0 | -- | -- | <0.500 |
| MW11 | 10/04/06 | 350.16 | 0.00 | 34.88 | 315.28 | -- | -- | -- | -- | -- | -- | -- | -- |
| MW11 ^a | 01/02/07 | 350.16 | 0.00 | 34.61 | 315.55 | <0.50 | <0.50 | <0.50 | <0.50 | <50.0 | -- | -- | <0.500 |
| MW11 | 04/03/07 | 350.16 | 0.00 | 35.20 | 314.96 | -- | -- | -- | -- | -- | -- | -- | -- |
| MW11 ^a | 08/27/07 | 350.16 | 0.00 | 34.70 | 315.46 | <0.50 | <0.50 | <0.50 | <0.50 | <50.0 | -- | -- | <0.500 |
| MW11 ^a | 11/21/07 | 350.16 | 0.00 | 34.34 | 315.82 | -- | -- | -- | -- | -- | -- | -- | -- |
| MW11 ^a | 03/18/08 | 350.16 | 0.00 | 33.55 | 316.61 | <0.50 | <0.50 | <0.50 | <0.50 | <50.0 | -- | -- | <0.500 |
| MW11 | 06/06/08 | 350.16 | 0.00 | 34.89 | 315.27 | -- | -- | -- | -- | -- | -- | -- | -- |
| MW11 ^a | 09/09/08 | 350.16 | 0.00 | 42.45 | 307.71 | <0.50 | <0.50 | <0.50 | <0.50 | <50 | -- | -- | <0.50 |
| MW11 | 12/16/08 | 350.16 | 0.00 | 43.02 | 307.14 | -- | -- | -- | -- | -- | -- | -- | -- |
| MW11 ^a | 02/10/09 | 350.16 | 0.00 | 40.80 | 309.36 | <0.50 | <0.50 | <0.50 | <0.50 | <50 | -- | -- | <0.50 |
| MW11 | 05/18/09 | 350.16 | 0.00 | 36.61 | 313.55 | -- | -- | -- | -- | -- | -- | -- | -- |
| MW11 | 07/21/09 | 350.16 | 0.00 | 35.20 | 314.96 | <0.50 | <0.50 | <0.50 | <0.50 | <50 | -- | -- | <0.50 |
| MW12 | 11/30/93 | 347.15 | 0.00 | 37.97 | 309.18 | 1.8 | 4.3 | 2.5 | 11 | 55 | -- | -- | -- |
| MW12 | 01/27/94 | 347.15 | 0.00 | 44.02 | 303.13 | ND | ND | ND | ND | ND | -- | -- | -- |
| MW12 | 04/25/94 | 347.15 | 0.00 | 42.27 | 304.88 | -- | -- | -- | -- | -- | -- | -- | -- |
| MW12 | 04/26/94 | 347.15 | -- | -- | -- | ND | ND | ND | 1.4 | ND | -- | -- | -- |
| MW12 | 07/08/94 | 347.15 | 0.00 | 43.26 | 303.89 | 8.4 | 7.4 | 1.9 | 7.1 | 53 | -- | -- | -- |
| MW12 | 10/05/94 | 347.15 | 0.00 | 44.32 | 302.83 | 27 | 56 | 13 | 67 | 350 | -- | -- | -- |
| MW12 | 02/21/95 | 347.15 | 0.00 | 37.83 | 309.32 | 4.0 | 4.0 | 0.77 | 3.6 | ND | -- | -- | -- |
| MW12 | 05/03/95 | 347.15 | 0.00 | 37.24 | 309.91 | ND | ND | ND | ND | ND | -- | -- | -- |
| MW12 | 08/04/95 | 347.15 | 0.00 | 39.07 | 308.08 | ND | ND | ND | ND | ND | -- | ND | -- |
| MW12 | 11/10/95 | 347.15 | 0.00 | 41.24 | 305.91 | ND | ND | ND | ND | ND | -- | -- | -- |
| MW12 | 02/12/96 | 347.15 | 0.00 | 38.19 | 308.96 | ND | 2.1 | ND | 1.3 | ND | -- | 2.5 | -- |
| MW12 ^c | 05/17/96 | 347.15 | -- | -- | -- | -- | -- | -- | -- | -- | -- | -- | -- |
| MW12 | 08/12/96 | 347.15 | 0.00 | 40.32 | 306.83 | ND | ND | ND | ND | ND | -- | ND | -- |
| MW12 | 11/08/96 | 347.15 | 0.00 | 41.32 | 305.83 | ND | ND | ND | ND | ND | -- | ND | -- |
| MW12 | 02/12/97 | 347.15 | 0.00 | 35.98 | 311.17 | -- | -- | -- | -- | -- | -- | -- | -- |

TABLE 3 GROUNDWATER MONITORING DATA, FORMER MOBIL STATION 04H6J, 1024 MAIN STREET, PLEASANTON, CALIFORNIA

| Sample ID | Date | Casing Elevation (feet) | Product Thickness (feet) | Depth to Water (feet) | Groundwater Elevation (feet) | Concentrations (µg/L) | | | | | | MTBE (8020 or 8021) | MTBE (8260) |
|-------------------|----------|-------------------------|--------------------------|-----------------------|------------------------------|-----------------------|---------|---------------|---------------|-------|-------|---------------------|-------------|
| | | | | | | Benzene | Toluene | Ethyl-benzene | Total Xylenes | TPH-g | TPH-d | | |
| MW12 ^a | 03/17/97 | 347.15 | 0.00 | 38.67 | 308.48 | ND | ND | ND | ND | ND | -- | ND | -- |
| MW12 ^a | 05/13/97 | 347.15 | 0.00 | 39.68 | 307.47 | ND | ND | ND | ND | ND | -- | ND | -- |
| MW12 ^a | 08/12/97 | 347.15 | 0.00 | 42.81 | 304.34 | ND | ND | ND | ND | ND | -- | ND | -- |
| MW12 ^a | 10/31/97 | 347.15 | 0.00 | 43.28 | 303.87 | ND | ND | ND | ND | ND | -- | ND | -- |
| MW12 ^a | 01/21/98 | 347.15 | 0.00 | 43.10 | 304.05 | ND | ND | ND | ND | ND | -- | ND | -- |
| MW12 ^a | 04/24/98 | 347.15 | 0.00 | 38.23 | 308.92 | ND | ND | ND | ND | ND | -- | ND | -- |
| MW12 ^a | 07/20/98 | 347.15 | 0.00 | 41.09 | 306.06 | ND | ND | ND | ND | ND | -- | ND | -- |
| MW12 ^a | 10/21/98 | 347.15 | 0.00 | 44.23 | 302.92 | ND | ND | ND | ND | ND | -- | ND | -- |
| MW12 ^c | 02/22/99 | 347.15 | 0.00 | -- | -- | -- | -- | -- | -- | -- | -- | -- | -- |
| MW12 | 05/27/99 | 347.15 | 0.00 | 43.18 | 303.97 | -- | -- | -- | -- | -- | -- | -- | -- |
| MW12 | 09/16/99 | 347.15 | 0.00 | 46.29 | 300.86 | -- | -- | -- | -- | -- | -- | -- | -- |
| MW12 ^c | 11/15/99 | 347.15 | 0.00 | -- | -- | -- | -- | -- | -- | -- | -- | -- | -- |
| MW12 ^a | 03/02/00 | 347.15 | 0.00 | 43.93 | 303.22 | <0.30 | <0.30 | <0.30 | <0.60 | <50 | -- | <10 | -- |
| MW12 | 06/06/00 | 347.15 | 0.00 | 44.93 | 302.22 | -- | -- | -- | -- | -- | -- | -- | -- |
| MW12 | 08/29/00 | 347.15 | 0.00 | 48.06 | 299.09 | -- | -- | -- | -- | -- | -- | -- | -- |
| MW12 | 11/07/00 | 347.15 | 0.00 | 47.77 | 299.38 | -- | -- | -- | -- | -- | -- | -- | -- |
| MW12 ^a | 01/30/01 | 347.15 | 0.00 | 48.85 | 298.30 | <0.20 | <0.20 | <0.20 | <0.60 | <20 | -- | <0.30 | -- |
| MW12 | 04/19/01 | 347.15 | 0.00 | 47.09 | 300.06 | -- | -- | -- | -- | -- | -- | -- | -- |
| MW12 | 07/27/01 | 347.15 | 0.00 | 47.52 | 299.63 | -- | -- | -- | -- | -- | -- | -- | -- |
| MW12 | 10/19/01 | 347.15 | 0.00 | 48.22 | 298.93 | -- | -- | -- | -- | -- | -- | -- | -- |
| MW12 ^a | 01/15/02 | 349.74 | 0.00 | 46.69 | 303.05 | <0.50 | <0.50 | <0.50 | <0.50 | <50.0 | -- | <0.50 | -- |
| MW12 | 04/09/02 | 349.74 | 0.00 | 48.78 | 300.96 | -- | -- | -- | -- | -- | -- | -- | -- |
| MW12 | 07/23/02 | 349.74 | 0.00 | 49.42 | 300.32 | -- | -- | -- | -- | -- | -- | -- | -- |
| MW12 | 10/16/02 | 349.74 | 0.00 | 47.24 | 302.50 | -- | -- | -- | -- | -- | -- | -- | -- |
| MW12 ^a | 01/09/03 | 349.74 | 0.00 | 44.99 | 304.75 | <0.50 | <0.50 | <0.50 | <0.50 | <50.0 | -- | -- | <0.50 |
| MW12 | 04/14/03 | 349.74 | 0.00 | 46.37 | 303.37 | -- | -- | -- | -- | -- | -- | -- | -- |
| MW12 | 07/09/03 | 349.74 | 0.00 | 45.91 | 303.83 | -- | -- | -- | -- | -- | -- | -- | -- |
| MW12 | 10/01/03 | 349.74 | 0.00 | 46.91 | 302.83 | -- | -- | -- | -- | -- | -- | -- | -- |
| MW12 ^a | 01/19/04 | 349.74 | 0.00 | 46.77 | 302.97 | <0.5 | <0.5 | <0.5 | <0.5 | <50 | -- | -- | <0.5 |
| MW12 | 04/01/04 | 349.74 | 0.00 | 46.20 | 303.54 | -- | -- | -- | -- | -- | -- | -- | -- |
| MW12 | 07/07/04 | 349.74 | 0.00 | 46.58 | 303.16 | -- | -- | -- | -- | -- | -- | -- | -- |
| MW12 | 10/12/04 | 349.74 | 0.00 | 47.73 | 302.01 | -- | -- | -- | -- | -- | -- | -- | -- |
| MW12 | 01/05/05 | 349.74 | 0.00 | 47.39 | 302.35 | <0.5 | <0.5 | <0.5 | <0.5 | <50 | -- | -- | <0.5 |
| MW12 | 04/14/05 | 349.74 | 0.00 | 42.61 | 307.13 | -- | -- | -- | -- | -- | -- | -- | -- |
| MW12 | 07/14/05 | 349.74 | 0.00 | 44.98 | 304.76 | -- | -- | -- | -- | -- | -- | -- | -- |

TABLE 3 GROUNDWATER MONITORING DATA, FORMER MOBIL STATION 04H6J, 1024 MAIN STREET, PLEASANTON, CALIFORNIA

| Sample ID | Date | Casing Elevation (feet) | Product Thickness (feet) | Depth to Water (feet) | Groundwater Elevation (feet) | Concentrations (µg/L) | | | | | | MTBE (8020 or 8021) | MTBE (8260) |
|-------------------|----------|-------------------------|--------------------------|-----------------------|------------------------------|-----------------------|---------|---------------|---------------|-------|-------|---------------------|-------------|
| | | | | | | Benzene | Toluene | Ethyl-benzene | Total Xylenes | TPH-g | TPH-d | | |
| MW12 | 10/17/05 | 349.74 | 0.00 | 45.55 | 304.19 | -- | -- | -- | -- | -- | -- | -- | -- |
| MW12 ^a | 01/10/06 | 349.74 | 0.00 | 43.58 | 306.16 | <0.5 | 0.50 | <0.5 | <0.5 | <50 | -- | -- | <0.5 |
| MW12 | 04/05/06 | 349.74 | 0.00 | 40.81 | 308.93 | -- | -- | -- | -- | -- | -- | -- | -- |
| MW12 | 07/05/06 | 349.74 | 0.00 | 35.68 | 314.06 | -- | -- | -- | -- | -- | -- | -- | -- |
| MW12 | 10/04/06 | 349.74 | 0.00 | 41.89 | 307.85 | -- | -- | -- | -- | -- | -- | -- | -- |
| MW12 ^a | 01/02/07 | 349.74 | 0.00 | 40.89 | 308.85 | <0.50 | <0.50 | <0.50 | <0.50 | <50.0 | -- | -- | <0.500 |
| MW12 | 04/03/07 | 349.74 | 0.00 | 38.20 | 311.54 | -- | -- | -- | -- | -- | -- | -- | -- |
| MW12 | 08/27/07 | 349.74 | 0.00 | 42.54 | 307.20 | -- | -- | -- | -- | -- | -- | -- | -- |
| MW12 | 11/21/07 | 349.74 | 0.00 | 40.53 | 309.21 | -- | -- | -- | -- | -- | -- | -- | -- |
| MW12 ^a | 03/18/08 | 349.74 | 0.00 | 37.50 | 312.24 | <0.50 | <0.50 | <0.50 | <0.50 | <50.0 | -- | -- | <0.500 |
| MW12 | 06/06/08 | 349.74 | 0.00 | 39.29 | 310.45 | -- | -- | -- | -- | -- | -- | -- | -- |
| MW12 | 09/09/08 | 349.74 | 0.00 | 43.85 | 305.89 | -- | -- | -- | -- | -- | -- | -- | -- |
| MW12 | 12/16/08 | 349.74 | 0.00 | 44.44 | 305.30 | -- | -- | -- | -- | -- | -- | -- | -- |
| MW12 ^a | 02/10/09 | 349.74 | 0.00 | 43.60 | 306.14 | <0.50 | <0.50 | <0.50 | <0.50 | <50 | -- | -- | <0.50 |
| MW12 | 05/18/09 | 349.74 | 0.00 | 42.20 | 307.54 | -- | -- | -- | -- | -- | -- | -- | -- |
| MW12 | 07/21/09 | 349.74 | 0.00 | 45.08 | 304.66 | -- | -- | -- | -- | -- | -- | -- | -- |
| VMW1 | 11/30/93 | 348.05 | -- | Dry | -- | -- | -- | -- | -- | -- | -- | -- | -- |
| VMW1 | 01/27/94 | 348.05 | -- | Dry | -- | -- | -- | -- | -- | -- | -- | -- | -- |
| VMW1 | 04/25/94 | 348.05 | -- | Dry | -- | -- | -- | -- | -- | -- | -- | -- | -- |
| VMW1 | 07/08/94 | 348.05 | -- | Dry | -- | -- | -- | -- | -- | -- | -- | -- | -- |
| VMW1 | 10/05/94 | 348.05 | -- | -- | -- | -- | -- | -- | -- | -- | -- | -- | -- |
| VMW1 | 02/21/95 | 348.05 | -- | Dry | -- | -- | -- | -- | -- | -- | -- | -- | -- |
| VMW1 | 05/03/95 | 348.05 | -- | Dry | -- | -- | -- | -- | -- | -- | -- | -- | -- |
| VMW1 | 08/04/95 | 348.05 | -- | Dry | -- | -- | -- | -- | -- | -- | -- | -- | -- |
| VMW1 | 11/10/95 | 348.05 | -- | Dry | -- | -- | -- | -- | -- | -- | -- | -- | -- |
| VMW1 | 02/12/96 | 348.05 | -- | Dry | -- | -- | -- | -- | -- | -- | -- | -- | -- |
| VMW1 | 05/17/96 | 348.05 | -- | Dry | -- | -- | -- | -- | -- | -- | -- | -- | -- |
| VMW1 | 08/12/96 | 348.05 | -- | Dry | -- | -- | -- | -- | -- | -- | -- | -- | -- |
| VMW1 | 11/08/96 | 348.05 | -- | Dry | -- | -- | -- | -- | -- | -- | -- | -- | -- |
| VMW1 | 02/12/97 | 348.05 | 0.00 | 30.60 | -- | -- | -- | -- | -- | -- | -- | -- | -- |
| VMW1 | 03/17/97 | 348.05 | -- | Dry | -- | -- | -- | -- | -- | -- | -- | -- | -- |
| VMW1 | 05/13/97 | 348.05 | -- | -- | -- | -- | -- | -- | -- | -- | -- | -- | -- |
| VMW1 | 08/12/97 | 348.05 | -- | Dry | -- | -- | -- | -- | -- | -- | -- | -- | -- |
| VMW1 | 10/31/97 | 348.05 | -- | Dry | -- | -- | -- | -- | -- | -- | -- | -- | -- |

TABLE 3 GROUNDWATER MONITORING DATA, FORMER MOBIL STATION 04H6J, 1024 MAIN STREET, PLEASANTON, CALIFORNIA

| Sample ID | Date | Casing Elevation (feet) | Product Thickness (feet) | Depth to Water (feet) | Groundwater Elevation (feet) | Concentrations (µg/L) | | | | | | | |
|-----------|----------|-------------------------|--------------------------|-----------------------|------------------------------|-----------------------|---------|---------------|---------------|-------|-------|---------------------|-------------|
| | | | | | | Benzene | Toluene | Ethyl-benzene | Total Xylenes | TPH-g | TPH-d | MTBE (8020 or 8021) | MTBE (8260) |
| VMW1 | 01/21/98 | 348.05 | -- | Dry | -- | -- | -- | -- | -- | -- | -- | -- | -- |
| VMW1 | 04/24/98 | 348.05 | -- | Dry | -- | -- | -- | -- | -- | -- | -- | -- | -- |
| VMW1 | 07/20/98 | 348.05 | -- | Dry | -- | -- | -- | -- | -- | -- | -- | -- | -- |
| VMW1 | 10/21/98 | 348.05 | -- | Dry | -- | -- | -- | -- | -- | -- | -- | -- | -- |
| VMW1 | 02/22/99 | 348.05 | -- | Dry | -- | -- | -- | -- | -- | -- | -- | -- | -- |
| VMW1 | 05/27/99 | 348.05 | -- | Dry | -- | -- | -- | -- | -- | -- | -- | -- | -- |
| VMW1 | 09/16/99 | 348.05 | -- | Dry | -- | -- | -- | -- | -- | -- | -- | -- | -- |
| VMW1 | 11/15/99 | 348.05 | -- | Dry | -- | -- | -- | -- | -- | -- | -- | -- | -- |
| VMW1 | 03/02/00 | 348.05 | -- | Dry | -- | -- | -- | -- | -- | -- | -- | -- | -- |
| VMW1 | 06/06/00 | 348.05 | -- | Dry | -- | -- | -- | -- | -- | -- | -- | -- | -- |
| VMW1 | 08/29/00 | 348.05 | -- | Dry | -- | -- | -- | -- | -- | -- | -- | -- | -- |
| VMW1 | 11/07/00 | 348.05 | -- | Dry | -- | -- | -- | -- | -- | -- | -- | -- | -- |
| VMW1 | 01/30/01 | 348.05 | -- | Dry | -- | -- | -- | -- | -- | -- | -- | -- | -- |
| VMW1 | 04/19/01 | 348.05 | -- | Dry | -- | -- | -- | -- | -- | -- | -- | -- | -- |
| VMW1 | 07/27/01 | 348.05 | -- | Dry | -- | -- | -- | -- | -- | -- | -- | -- | -- |
| VMW1 | 10/19/01 | 348.05 | -- | Dry | -- | -- | -- | -- | -- | -- | -- | -- | -- |
| VMW1 | 01/15/02 | 350.58 | -- | Dry | -- | -- | -- | -- | -- | -- | -- | -- | -- |
| VMW1 | 04/09/02 | 350.58 | -- | Dry | -- | -- | -- | -- | -- | -- | -- | -- | -- |
| VMW1 | 07/23/02 | 350.58 | -- | Dry | -- | -- | -- | -- | -- | -- | -- | -- | -- |
| VMW1 | 10/16/02 | 350.58 | -- | Dry | -- | -- | -- | -- | -- | -- | -- | -- | -- |
| VMW1 | 01/09/03 | 350.58 | -- | Dry | -- | -- | -- | -- | -- | -- | -- | -- | -- |
| VMW1 | 04/14/03 | 350.58 | -- | Dry | -- | -- | -- | -- | -- | -- | -- | -- | -- |
| VMW1 | 07/09/03 | 350.58 | -- | Dry | -- | -- | -- | -- | -- | -- | -- | -- | -- |
| VMW1 | 10/01/03 | 350.58 | -- | Dry | -- | -- | -- | -- | -- | -- | -- | -- | -- |
| VMW1 | 01/19/04 | 350.58 | -- | Dry | -- | -- | -- | -- | -- | -- | -- | -- | -- |
| VMW1 | 04/01/04 | 350.58 | -- | Dry | -- | -- | -- | -- | -- | -- | -- | -- | -- |
| VMW1 | 07/07/04 | 350.58 | -- | Dry | -- | -- | -- | -- | -- | -- | -- | -- | -- |
| VMW1 | 10/12/04 | 350.58 | -- | Dry | -- | -- | -- | -- | -- | -- | -- | -- | -- |
| VMW1 | 01/05/05 | 350.58 | -- | Dry | -- | -- | -- | -- | -- | -- | -- | -- | -- |
| VMW1 | 04/14/05 | 350.58 | -- | Dry | -- | -- | -- | -- | -- | -- | -- | -- | -- |
| VMW1 | 07/14/05 | 350.58 | -- | Dry | -- | -- | -- | -- | -- | -- | -- | -- | -- |
| VMW1 | 10/17/05 | 350.58 | -- | Dry | -- | -- | -- | -- | -- | -- | -- | -- | -- |
| VMW1 | 01/10/06 | 350.58 | 0.00 | 30.01 | 320.57 | -- | -- | -- | -- | -- | -- | -- | -- |
| VMW1 | 04/05/06 | 350.58 | 0.00 | 27.66 | 322.92 | -- | -- | -- | -- | -- | -- | -- | -- |
| VMW1 | 07/05/06 | 350.58 | 0.00 | 22.55 | 328.03 | -- | -- | -- | -- | -- | -- | -- | -- |

TABLE 3 GROUNDWATER MONITORING DATA, FORMER MOBIL STATION 04H6J, 1024 MAIN STREET, PLEASANTON, CALIFORNIA

| Sample ID | Date | Casing Elevation (feet) | Product Thickness (feet) | Depth to Water (feet) | Groundwater Elevation (feet) | Concentrations (µg/L) | | | | | | | |
|-----------|----------|-------------------------|--------------------------|-----------------------|------------------------------|-----------------------|---------|---------------|---------------|-------|-------|---------------------|-------------|
| | | | | | | Benzene | Toluene | Ethyl-benzene | Total Xylenes | TPH-g | TPH-d | MTBE (8020 or 8021) | MTBE (8260) |
| VMW1 | 10/04/06 | 350.58 | 0.00 | 22.20 | 328.38 | -- | -- | -- | -- | -- | -- | -- | -- |
| VMW1 | 01/02/07 | 350.58 | 0.00 | 23.74 | 326.84 | -- | -- | -- | -- | -- | -- | -- | -- |
| VMW1 | 04/03/07 | 350.58 | 0.00 | 24.19 | 326.39 | -- | -- | -- | -- | -- | -- | -- | -- |
| VMW1 | 08/27/07 | 350.58 | 0.00 | 22.28 | 328.30 | -- | -- | -- | -- | -- | -- | -- | -- |
| VMW1 | 11/21/07 | 350.58 | 0.00 | 22.50 | 328.08 | -- | -- | -- | -- | -- | -- | -- | -- |
| VMW1 | 03/18/08 | 350.58 | 0.00 | 22.91 | 327.67 | -- | -- | -- | -- | -- | -- | -- | -- |
| VMW1 | 06/06/08 | 350.58 | 0.00 | 20.34 | 330.24 | -- | -- | -- | -- | -- | -- | -- | -- |
| VMW1 | 09/09/08 | 350.58 | 0.00 | 25.33 | 325.25 | -- | -- | -- | -- | -- | -- | -- | -- |
| VMW1 | 12/16/08 | 350.58 | 0.00 | 24.69 | 325.89 | -- | -- | -- | -- | -- | -- | -- | -- |
| VMW1 | 02/10/09 | 350.58 | 0.00 | 24.70 | 325.88 | -- | -- | -- | -- | -- | -- | -- | -- |
| VMW1 | 05/18/09 | 350.58 | 0.00 | 20.29 | 330.29 | -- | -- | -- | -- | -- | -- | -- | -- |
| VMW1 | 07/21/09 | 350.58 | 0.00 | 19.04 | 331.54 | -- | -- | -- | -- | -- | -- | -- | -- |
| VMW2 | 11/30/93 | 347.90 | -- | Dry | -- | -- | -- | -- | -- | -- | -- | -- | -- |
| VMW2 | 01/27/94 | 347.90 | -- | Dry | -- | -- | -- | -- | -- | -- | -- | -- | -- |
| VMW2 | 04/25/94 | 347.90 | 0.00 | 33.82 | 314.08 | -- | -- | -- | -- | -- | -- | -- | -- |
| VMW2 | 07/08/94 | 347.90 | -- | Dry | -- | -- | -- | -- | -- | -- | -- | -- | -- |
| VMW2 | 02/21/95 | 347.90 | -- | Dry | -- | -- | -- | -- | -- | -- | -- | -- | -- |
| VMW2 | 05/03/95 | 347.90 | -- | Dry | -- | -- | -- | -- | -- | -- | -- | -- | -- |
| VMW2 | 08/04/95 | 347.90 | -- | Dry | -- | -- | -- | -- | -- | -- | -- | -- | -- |
| VMW2 | 11/10/95 | 347.90 | -- | Dry | -- | -- | -- | -- | -- | -- | -- | -- | -- |
| VMW2 | 02/12/96 | 347.90 | -- | Dry | -- | -- | -- | -- | -- | -- | -- | -- | -- |
| VMW2 | 05/17/96 | 347.90 | -- | Dry | -- | -- | -- | -- | -- | -- | -- | -- | -- |
| VMW2 | 08/12/96 | 347.90 | -- | Dry | -- | -- | -- | -- | -- | -- | -- | -- | -- |
| VMW2 | 11/08/96 | 347.90 | -- | Dry | -- | -- | -- | -- | -- | -- | -- | -- | -- |
| VMW2 | 02/12/97 | 347.90 | -- | Dry | -- | -- | -- | -- | -- | -- | -- | -- | -- |
| VMW2 | 03/17/97 | 347.90 | -- | Dry | -- | -- | -- | -- | -- | -- | -- | -- | -- |
| VMW2 | 05/13/97 | 347.90 | -- | -- | -- | -- | -- | -- | -- | -- | -- | -- | -- |
| VMW2 | 08/12/97 | 347.90 | -- | Dry | -- | -- | -- | -- | -- | -- | -- | -- | -- |
| VMW2 | 10/31/97 | 347.90 | -- | Dry | -- | -- | -- | -- | -- | -- | -- | -- | -- |
| VMW2 | 01/21/98 | 347.90 | 0.00 | 27.85 | 320.05 | -- | -- | -- | -- | -- | -- | -- | -- |
| VMW2 | 04/24/98 | 347.90 | -- | Dry | -- | -- | -- | -- | -- | -- | -- | -- | -- |
| VMW2 | 07/20/98 | 347.90 | -- | Dry | -- | -- | -- | -- | -- | -- | -- | -- | -- |
| VMW2 | 10/21/98 | 347.90 | -- | Dry | -- | -- | -- | -- | -- | -- | -- | -- | -- |
| VMW2 | 02/22/99 | 347.90 | -- | Dry | -- | -- | -- | -- | -- | -- | -- | -- | -- |

TABLE 3 GROUNDWATER MONITORING DATA, FORMER MOBIL STATION 04H6J, 1024 MAIN STREET, PLEASANTON, CALIFORNIA

| Sample ID | Date | Casing Elevation (feet) | Product Thickness (feet) | Depth to Water (feet) | Groundwater Elevation (feet) | Concentrations (µg/L) | | | | | | MTBE (8020 or 8021) | MTBE (8260) |
|-------------------|----------|-------------------------|--------------------------|-----------------------|------------------------------|-----------------------|---------|---------------|---------------|-------|-------|---------------------|-------------|
| | | | | | | Benzene | Toluene | Ethyl-benzene | Total Xylenes | TPH-g | TPH-d | | |
| VMW2 | 05/27/99 | 347.90 | -- | Dry | -- | -- | -- | -- | -- | -- | -- | -- | -- |
| VMW2 | 09/16/99 | 347.90 | -- | Dry | -- | -- | -- | -- | -- | -- | -- | -- | -- |
| VMW2 | 11/15/99 | 347.90 | -- | Dry | -- | -- | -- | -- | -- | -- | -- | -- | -- |
| VMW2 ^c | 03/02/00 | 347.90 | -- | -- | -- | -- | -- | -- | -- | -- | -- | -- | -- |
| VMW2 | 06/06/00 | 347.90 | -- | Dry | -- | -- | -- | -- | -- | -- | -- | -- | -- |
| VMW2 | 08/29/00 | 347.90 | -- | Dry | -- | -- | -- | -- | -- | -- | -- | -- | -- |
| VMW2 | 11/07/00 | 347.90 | -- | Dry | -- | -- | -- | -- | -- | -- | -- | -- | -- |
| VMW2 | 01/30/01 | 347.90 | -- | Dry | -- | -- | -- | -- | -- | -- | -- | -- | -- |
| VMW2 | 04/19/01 | 347.90 | -- | Dry | -- | -- | -- | -- | -- | -- | -- | -- | -- |
| VMW2 | 07/27/01 | 347.90 | -- | Dry | -- | -- | -- | -- | -- | -- | -- | -- | -- |
| VMW2 | 10/19/01 | 347.90 | -- | Dry | -- | -- | -- | -- | -- | -- | -- | -- | -- |
| VMW2 | 01/15/02 | 350.42 | -- | Dry | -- | -- | -- | -- | -- | -- | -- | -- | -- |
| VMW2 | 04/09/02 | 350.42 | 0.00 | 25.78 | 324.64 | -- | -- | -- | -- | -- | -- | -- | -- |
| VMW2 | 07/23/02 | 350.42 | 0.00 | 27.21 | 323.21 | -- | -- | -- | -- | -- | -- | -- | -- |
| VMW2 | 10/16/02 | 350.42 | 0.00 | 26.75 | 323.67 | -- | -- | -- | -- | -- | -- | -- | -- |
| VMW2 | 01/09/03 | 350.42 | 0.00 | 26.26 | 324.16 | -- | -- | -- | -- | -- | -- | -- | -- |
| VMW2 | 04/14/03 | 350.42 | 0.00 | 25.44 | 324.98 | -- | -- | -- | -- | -- | -- | -- | -- |
| VMW2 | 07/09/03 | 350.42 | 0.00 | 25.54 | 324.88 | -- | -- | -- | -- | -- | -- | -- | -- |
| VMW2 | 10/01/03 | 350.42 | 0.00 | 25.29 | 325.13 | -- | -- | -- | -- | -- | -- | -- | -- |
| VMW2 | 01/19/04 | 350.42 | 0.00 | 23.42 | 327.00 | -- | -- | -- | -- | -- | -- | -- | -- |
| VMW2 | 04/01/04 | 350.42 | 0.00 | 22.78 | 327.64 | -- | -- | -- | -- | -- | -- | -- | -- |
| VMW2 | 07/07/04 | 350.42 | 0.00 | 21.92 | 328.50 | -- | -- | -- | -- | -- | -- | -- | -- |
| VMW2 | 10/12/04 | 350.42 | 0.00 | 21.38 | 329.04 | -- | -- | -- | -- | -- | -- | -- | -- |
| VMW2 | 01/05/05 | 350.42 | 0.00 | 20.68 | 329.74 | -- | -- | -- | -- | -- | -- | -- | -- |
| VMW2 | 04/14/05 | 350.42 | 0.00 | 19.61 | 330.81 | -- | -- | -- | -- | -- | -- | -- | -- |
| VMW2 | 07/14/05 | 350.42 | 0.00 | 18.52 | 331.90 | -- | -- | -- | -- | -- | -- | -- | -- |
| VMW2 | 10/17/05 | 350.42 | 0.00 | 21.00 | 329.42 | -- | -- | -- | -- | -- | -- | -- | -- |
| VMW2 | 01/10/06 | 350.42 | 0.00 | 20.47 | 329.95 | -- | -- | -- | -- | -- | -- | -- | -- |
| VMW2 | 04/05/06 | 350.42 | 0.00 | 17.98 | 332.44 | -- | -- | -- | -- | -- | -- | -- | -- |
| VMW2 | 07/05/06 | 350.42 | 0.00 | 16.96 | 333.46 | -- | -- | -- | -- | -- | -- | -- | -- |
| VMW2 | 10/04/06 | 350.42 | 0.00 | 19.53 | 330.89 | -- | -- | -- | -- | -- | -- | -- | -- |
| VMW2 | 01/02/07 | 350.42 | 0.00 | 19.47 | 330.95 | -- | -- | -- | -- | -- | -- | -- | -- |
| VMW2 | 04/03/07 | 350.42 | 0.00 | 19.94 | 330.48 | -- | -- | -- | -- | -- | -- | -- | -- |
| VMW2 | 08/27/07 | 350.42 | 0.00 | 17.39 | 333.03 | -- | -- | -- | -- | -- | -- | -- | -- |
| VMW2 | 11/21/07 | 350.42 | 0.00 | 18.02 | 332.40 | -- | -- | -- | -- | -- | -- | -- | -- |

TABLE 3 GROUNDWATER MONITORING DATA, FORMER MOBIL STATION 04H6J, 1024 MAIN STREET, PLEASANTON, CALIFORNIA

| Sample ID | Date | Casing Elevation (feet) | Product Thickness (feet) | Depth to Water (feet) | Groundwater Elevation (feet) | Concentrations (µg/L) | | | | | | MTBE (8020 or 8021) | MTBE (8260) |
|-----------|----------|-------------------------|--------------------------|-----------------------|------------------------------|-----------------------|---------|---------------|---------------|-------|-------|---------------------|-------------|
| | | | | | | Benzene | Toluene | Ethyl-benzene | Total Xylenes | TPH-g | TPH-d | | |
| VMW2 | 03/18/08 | 350.42 | 0.00 | 17.41 | 333.01 | -- | -- | -- | -- | -- | -- | -- | -- |
| VMW2 | 06/06/08 | 350.42 | 0.00 | 16.70 | 333.72 | -- | -- | -- | -- | -- | -- | -- | -- |
| VMW2 | 09/09/08 | 350.42 | 0.00 | 16.61 | 333.81 | -- | -- | -- | -- | -- | -- | -- | -- |
| VMW2 | 12/16/08 | 350.42 | 0.00 | 16.49 | 333.93 | -- | -- | -- | -- | -- | -- | -- | -- |
| VMW2 | 02/10/09 | 350.42 | 0.00 | 17.19 | 333.23 | -- | -- | -- | -- | -- | -- | -- | -- |
| VMW2 | 05/18/09 | 350.42 | 0.00 | 15.64 | 334.78 | -- | -- | -- | -- | -- | -- | -- | -- |
| VMW2 | 07/21/09 | 350.42 | 0.00 | 15.40 | 335.02 | -- | -- | -- | -- | -- | -- | -- | -- |
| VMW3 | 11/30/93 | 348.10 | -- | Dry | -- | -- | -- | -- | -- | -- | -- | -- | -- |
| VMW3 | 01/27/94 | 348.10 | -- | Dry | -- | -- | -- | -- | -- | -- | -- | -- | -- |
| VMW3 | 04/25/94 | 348.10 | Trace | 31.23 | 316.87 | -- | -- | -- | -- | -- | -- | -- | -- |
| VMW3 | 07/08/94 | 348.10 | -- | Dry | -- | -- | -- | -- | -- | -- | -- | -- | -- |
| VMW3 | 02/21/95 | 348.10 | -- | Dry | -- | -- | -- | -- | -- | -- | -- | -- | -- |
| VMW3 | 05/03/95 | 348.10 | -- | Dry | -- | -- | -- | -- | -- | -- | -- | -- | -- |
| VMW3 | 08/04/95 | 348.10 | -- | Dry | -- | -- | -- | -- | -- | -- | -- | -- | -- |
| VMW3 | 11/10/95 | 348.10 | -- | Dry | -- | -- | -- | -- | -- | -- | -- | -- | -- |
| VMW3 | 02/12/96 | 348.10 | -- | Dry | -- | -- | -- | -- | -- | -- | -- | -- | -- |
| VMW3 | 05/17/96 | 348.10 | -- | Dry | -- | -- | -- | -- | -- | -- | -- | -- | -- |
| VMW3 | 08/12/96 | 348.10 | -- | Dry | -- | -- | -- | -- | -- | -- | -- | -- | -- |
| VMW3 | 11/08/96 | 348.10 | -- | Dry | -- | -- | -- | -- | -- | -- | -- | -- | -- |
| VMW3 | 02/12/97 | 348.10 | -- | Dry | -- | -- | -- | -- | -- | -- | -- | -- | -- |
| VMW3 | 03/17/97 | 348.10 | 0.00 | 31.29 | 316.81 | -- | -- | -- | -- | -- | -- | -- | -- |
| VMW3 | 05/13/97 | 348.10 | -- | -- | -- | -- | -- | -- | -- | -- | -- | -- | -- |
| VMW3 | 08/12/97 | 348.10 | -- | Dry | -- | -- | -- | -- | -- | -- | -- | -- | -- |
| VMW3 | 10/31/97 | 348.10 | 0.00 | 31.21 | 316.89 | -- | -- | -- | -- | -- | -- | -- | -- |
| VMW3 | 01/21/98 | 348.10 | 0.00 | 31.25 | 316.85 | -- | -- | -- | -- | -- | -- | -- | -- |
| VMW3 | 04/24/98 | 348.10 | 0.00 | 31.21 | 316.89 | -- | -- | -- | -- | -- | -- | -- | -- |
| VMW3 | 07/20/98 | 348.10 | -- | Dry | -- | -- | -- | -- | -- | -- | -- | -- | -- |
| VMW3 | 10/21/98 | 348.10 | -- | Dry | -- | -- | -- | -- | -- | -- | -- | -- | -- |
| VMW3 | 02/22/99 | 348.10 | -- | Dry | -- | -- | -- | -- | -- | -- | -- | -- | -- |
| VMW3 | 05/27/99 | 348.10 | 0.00 | 36.14 | 311.96 | -- | -- | -- | -- | -- | -- | -- | -- |
| VMW3 | 09/16/99 | 348.10 | 0.00 | 31.32 | 316.78 | -- | -- | -- | -- | -- | -- | -- | -- |
| VMW3 | 11/15/99 | 348.10 | 0.00 | 31.21 | 316.89 | -- | -- | -- | -- | -- | -- | -- | -- |
| VMW3 | 03/02/00 | 348.10 | 0.00 | 31.14 | 316.96 | -- | -- | -- | -- | -- | -- | -- | -- |
| VMW3 | 06/06/00 | 348.10 | 0.00 | 31.18 | 316.92 | -- | -- | -- | -- | -- | -- | -- | -- |

TABLE 3 GROUNDWATER MONITORING DATA, FORMER MOBIL STATION 04H6J, 1024 MAIN STREET, PLEASANTON, CALIFORNIA

| Sample ID | Date | Casing Elevation (feet) | Product Thickness (feet) | Depth to Water (feet) | Groundwater Elevation (feet) | Concentrations (µg/L) | | | | | | | |
|-----------|----------|-------------------------|--------------------------|-----------------------|------------------------------|-----------------------|---------|---------------|---------------|-------|-------|---------------------|-------------|
| | | | | | | Benzene | Toluene | Ethyl-benzene | Total Xylenes | TPH-g | TPH-d | MTBE (8020 or 8021) | MTBE (8260) |
| VMW3 | 08/29/00 | 348.10 | 0.00 | 31.20 | 316.90 | -- | -- | -- | -- | -- | -- | -- | -- |
| VMW3 | 11/07/00 | 348.10 | 0.00 | 31.20 | 316.90 | -- | -- | -- | -- | -- | -- | -- | -- |
| VMW3 | 01/30/01 | 348.10 | -- | Dry | -- | -- | -- | -- | -- | -- | -- | -- | -- |
| VMW3 | 04/19/01 | 348.10 | 0.00 | 31.16 | 316.94 | -- | -- | -- | -- | -- | -- | -- | -- |
| VMW3 | 07/27/01 | 348.10 | 0.00 | 31.29 | 316.81 | -- | -- | -- | -- | -- | -- | -- | -- |
| VMW3 | 10/19/01 | 348.10 | -- | Dry | -- | -- | -- | -- | -- | -- | -- | -- | -- |
| VMW3 | 01/15/02 | 350.77 | -- | Dry | -- | -- | -- | -- | -- | -- | -- | -- | -- |
| VMW3 | 04/09/02 | 350.77 | 0.00 | 30.79 | 319.98 | -- | -- | -- | -- | -- | -- | -- | -- |
| VMW3 | 07/23/02 | 350.77 | 0.00 | 31.21 | 319.56 | -- | -- | -- | -- | -- | -- | -- | -- |
| VMW3 | 10/16/02 | 350.77 | 0.00 | 31.19 | 319.58 | -- | -- | -- | -- | -- | -- | -- | -- |
| VMW3 | 01/09/03 | 350.77 | 0.00 | 31.20 | 319.57 | -- | -- | -- | -- | -- | -- | -- | -- |
| VMW3 | 04/14/03 | 350.77 | 0.00 | 30.10 | 320.67 | -- | -- | -- | -- | -- | -- | -- | -- |
| VMW3 | 07/09/03 | 350.77 | 0.00 | 30.62 | 320.15 | -- | -- | -- | -- | -- | -- | -- | -- |
| VMW3 | 10/01/03 | 350.77 | 0.00 | 29.78 | 320.99 | -- | -- | -- | -- | -- | -- | -- | -- |
| VMW3 | 01/19/04 | 350.77 | 0.00 | 29.60 | 321.17 | -- | -- | -- | -- | -- | -- | -- | -- |
| VMW3 | 04/01/04 | 350.77 | 0.00 | 29.62 | 321.15 | -- | -- | -- | -- | -- | -- | -- | -- |
| VMW3 | 07/07/04 | 350.77 | 0.00 | 28.84 | 321.93 | -- | -- | -- | -- | -- | -- | -- | -- |
| VMW3 | 10/12/04 | 350.77 | 0.00 | 27.57 | 323.20 | -- | -- | -- | -- | -- | -- | -- | -- |
| VMW3 | 01/05/05 | 350.77 | 0.00 | 25.81 | 324.96 | -- | -- | -- | -- | -- | -- | -- | -- |
| VMW3 | 04/14/05 | 350.77 | 0.00 | 21.51 | 329.26 | -- | -- | -- | -- | -- | -- | -- | -- |
| VMW3 | 07/14/05 | 350.77 | 0.00 | 13.37 | 337.40 | -- | -- | -- | -- | -- | -- | -- | -- |
| VMW3 | 10/17/05 | 350.77 | 0.00 | 13.05 | 337.72 | -- | -- | -- | -- | -- | -- | -- | -- |
| VMW3 | 01/10/06 | 350.77 | 0.00 | 15.63 | 335.14 | -- | -- | -- | -- | -- | -- | -- | -- |
| VMW3 | 04/05/06 | 350.77 | 0.00 | 13.01 | 337.76 | -- | -- | -- | -- | -- | -- | -- | -- |
| VMW3 | 07/05/06 | 350.77 | 0.00 | 12.96 | 337.81 | -- | -- | -- | -- | -- | -- | -- | -- |
| VMW3 | 10/04/06 | 350.77 | 0.00 | 11.82 | 338.95 | -- | -- | -- | -- | -- | -- | -- | -- |
| VMW3 | 01/02/07 | 350.77 | 0.00 | 11.79 | 338.98 | -- | -- | -- | -- | -- | -- | -- | -- |
| VMW3 | 04/03/07 | 350.77 | 0.00 | 8.02 | 342.75 | -- | -- | -- | -- | -- | -- | -- | -- |
| VMW3 | 08/27/07 | 350.77 | 0.00 | 11.55 | 339.22 | -- | -- | -- | -- | -- | -- | -- | -- |
| VMW3 | 11/21/07 | 350.77 | 0.00 | 11.85 | 338.92 | -- | -- | -- | -- | -- | -- | -- | -- |
| VMW3 | 03/18/08 | 350.77 | 0.00 | 11.20 | 339.57 | -- | -- | -- | -- | -- | -- | -- | -- |
| VMW3 | 06/06/08 | 350.77 | 0.00 | 10.90 | 339.87 | -- | -- | -- | -- | -- | -- | -- | -- |
| VMW3 | 09/09/08 | 350.77 | 0.00 | 12.00 | 338.77 | -- | -- | -- | -- | -- | -- | -- | -- |
| VMW3 | 12/16/08 | 350.77 | 0.00 | 11.29 | 339.48 | -- | -- | -- | -- | -- | -- | -- | -- |
| VMW3 | 02/10/09 | 350.77 | 0.00 | 11.06 | 339.71 | -- | -- | -- | -- | -- | -- | -- | -- |

TABLE 3 GROUNDWATER MONITORING DATA, FORMER MOBIL STATION 04H6J, 1024 MAIN STREET, PLEASANTON, CALIFORNIA

| Sample ID | Date | Casing Elevation (feet) | Product Thickness (feet) | Depth to Water (feet) | Groundwater Elevation (feet) | Concentrations (µg/L) | | | | | | MTBE (8020 or 8021) | MTBE (8260) |
|-----------|----------|-------------------------|--------------------------|-----------------------|------------------------------|-----------------------|---------|---------------|---------------|-------|-------|---------------------|-------------|
| | | | | | | Benzene | Toluene | Ethyl-benzene | Total Xylenes | TPH-g | TPH-d | | |
| VMW3 | 05/18/09 | 350.77 | 0.00 | 9.83 | 340.94 | -- | -- | -- | -- | -- | -- | -- | -- |
| VMW3 | 07/21/09 | 350.77 | 0.00 | 9.89 | 340.88 | -- | -- | -- | -- | -- | -- | -- | -- |
| VMW4 | 11/30/93 | 347.95 | -- | Dry | -- | -- | -- | -- | -- | -- | -- | -- | -- |
| VMW4 | 01/27/94 | 347.95 | -- | Dry | -- | -- | -- | -- | -- | -- | -- | -- | -- |
| VMW4 | 04/25/94 | 347.95 | -- | 31.41 | 316.54 | -- | -- | -- | -- | -- | -- | -- | -- |
| VMW4 | 07/08/94 | 347.95 | -- | Dry | -- | -- | -- | -- | -- | -- | -- | -- | -- |
| VMW4 | 02/21/95 | 347.95 | -- | Dry | -- | -- | -- | -- | -- | -- | -- | -- | -- |
| VMW4 | 05/03/95 | 347.95 | -- | Dry | -- | -- | -- | -- | -- | -- | -- | -- | -- |
| VMW4 | 08/04/95 | 347.95 | -- | Dry | -- | -- | -- | -- | -- | -- | -- | -- | -- |
| VMW4 | 11/10/95 | 347.95 | -- | Dry | -- | -- | -- | -- | -- | -- | -- | -- | -- |
| VMW4 | 02/12/96 | 347.95 | -- | Dry | -- | -- | -- | -- | -- | -- | -- | -- | -- |
| VMW4 | 05/17/96 | 347.95 | -- | Dry | -- | -- | -- | -- | -- | -- | -- | -- | -- |
| VMW4 | 08/12/96 | 347.95 | -- | Dry | -- | -- | -- | -- | -- | -- | -- | -- | -- |
| VMW4 | 11/08/96 | 347.95 | -- | Dry | -- | -- | -- | -- | -- | -- | -- | -- | -- |
| VMW4 | 02/12/97 | 347.95 | -- | Dry | -- | -- | -- | -- | -- | -- | -- | -- | -- |
| VMW4 | 03/17/97 | 347.95 | -- | Dry | -- | -- | -- | -- | -- | -- | -- | -- | -- |
| VMW4 | 05/13/97 | 347.95 | -- | -- | -- | -- | -- | -- | -- | -- | -- | -- | -- |
| VMW4 | 08/12/97 | 347.95 | -- | Dry | -- | -- | -- | -- | -- | -- | -- | -- | -- |
| VMW4 | 10/31/97 | 347.95 | -- | Dry | -- | -- | -- | -- | -- | -- | -- | -- | -- |
| VMW4 | 01/21/98 | 347.95 | 0.00 | 10.95 | 337.00 | -- | -- | -- | -- | -- | -- | -- | -- |
| VMW4 | 04/24/98 | 347.95 | -- | Dry | -- | -- | -- | -- | -- | -- | -- | -- | -- |
| VMW4 | 07/20/98 | 347.95 | -- | Dry | -- | -- | -- | -- | -- | -- | -- | -- | -- |
| VMW4 | 10/21/98 | 347.95 | -- | Dry | -- | -- | -- | -- | -- | -- | -- | -- | -- |
| VMW4 | 02/22/99 | 347.95 | -- | Dry | -- | -- | -- | -- | -- | -- | -- | -- | -- |
| VMW4 | 05/27/99 | 347.95 | -- | Dry | -- | -- | -- | -- | -- | -- | -- | -- | -- |
| VMW4 | 09/16/99 | 347.95 | -- | Dry | -- | -- | -- | -- | -- | -- | -- | -- | -- |
| VMW4 | 11/15/99 | 347.95 | -- | Dry | -- | -- | -- | -- | -- | -- | -- | -- | -- |
| VMW4 | 03/02/00 | 347.95 | 0.00 | 10.13 | 337.82 | -- | -- | -- | -- | -- | -- | -- | -- |
| VMW4 | 06/06/00 | 347.95 | -- | Dry | -- | -- | -- | -- | -- | -- | -- | -- | -- |
| VMW4 | 08/29/00 | 347.95 | -- | Dry | -- | -- | -- | -- | -- | -- | -- | -- | -- |
| VMW4 | 11/07/00 | 347.95 | -- | Dry | -- | -- | -- | -- | -- | -- | -- | -- | -- |
| VMW4 | 01/30/01 | 347.95 | -- | Dry | -- | -- | -- | -- | -- | -- | -- | -- | -- |
| VMW4 | 04/19/01 | 347.95 | -- | Dry | -- | -- | -- | -- | -- | -- | -- | -- | -- |
| VMW4 | 07/27/01 | 347.95 | -- | Dry | -- | -- | -- | -- | -- | -- | -- | -- | -- |

TABLE 3 GROUNDWATER MONITORING DATA, FORMER MOBIL STATION 04H6J, 1024 MAIN STREET, PLEASANTON, CALIFORNIA

| Sample ID | Date | Casing Elevation (feet) | Product Thickness (feet) | Depth to Water (feet) | Groundwater Elevation (feet) | Concentrations (µg/L) | | | | | | MTBE (8020 or 8021) | MTBE (8260) |
|-----------|----------|-------------------------|--------------------------|-----------------------|------------------------------|-----------------------|---------|---------------|---------------|-------|-------|---------------------|-------------|
| | | | | | | Benzene | Toluene | Ethyl-benzene | Total Xylenes | TPH-g | TPH-d | | |
| VMW4 | 10/19/01 | 347.95 | -- | Dry | -- | -- | -- | -- | -- | -- | -- | -- | -- |
| VMW4 | 01/15/02 | 350.32 | -- | Dry | -- | -- | -- | -- | -- | -- | -- | -- | -- |
| VMW4 | 04/09/02 | 350.32 | -- | Dry | -- | -- | -- | -- | -- | -- | -- | -- | -- |
| VMW4 | 07/23/02 | 350.32 | -- | Dry | -- | -- | -- | -- | -- | -- | -- | -- | -- |
| VMW4 | 10/16/02 | 350.32 | -- | Dry | -- | -- | -- | -- | -- | -- | -- | -- | -- |
| VMW4 | 01/09/03 | 350.32 | -- | Dry | -- | -- | -- | -- | -- | -- | -- | -- | -- |
| VMW4 | 04/14/03 | 350.32 | -- | 9.60 | 340.72 | -- | -- | -- | -- | -- | -- | -- | -- |
| VMW4 | 07/09/03 | 350.32 | -- | Dry | -- | -- | -- | -- | -- | -- | -- | -- | -- |
| VMW4 | 10/01/03 | 350.32 | -- | Dry | -- | -- | -- | -- | -- | -- | -- | -- | -- |
| VMW4 | 01/19/04 | 350.32 | -- | Dry | -- | -- | -- | -- | -- | -- | -- | -- | -- |
| VMW4 | 04/01/04 | 350.32 | 0.00 | 12.63 | 337.69 | -- | -- | -- | -- | -- | -- | -- | -- |
| VMW4 | 07/07/04 | 350.32 | 0.00 | 10.10 | 340.22 | -- | -- | -- | -- | -- | -- | -- | -- |
| VMW4 | 10/12/04 | 350.32 | 0.00 | 8.83 | 341.49 | -- | -- | -- | -- | -- | -- | -- | -- |
| VMW4 | 01/05/05 | 350.32 | 0.00 | 8.24 | 342.08 | -- | -- | -- | -- | -- | -- | -- | -- |
| VMW4 | 04/14/05 | 350.32 | 0.00 | 8.40 | 341.92 | -- | -- | -- | -- | -- | -- | -- | -- |
| VMW4 | 07/14/05 | 350.32 | 0.00 | 8.40 | 341.92 | -- | -- | -- | -- | -- | -- | -- | -- |
| VMW4 | 10/17/05 | 350.32 | 0.00 | 8.41 | 341.91 | -- | -- | -- | -- | -- | -- | -- | -- |
| VMW4 | 01/10/06 | 350.32 | 0.00 | 10.49 | 339.83 | -- | -- | -- | -- | -- | -- | -- | -- |
| VMW4 | 04/05/06 | 350.32 | 0.00 | 7.70 | 342.62 | -- | -- | -- | -- | -- | -- | -- | -- |
| VMW4 | 07/05/06 | 350.32 | 0.00 | 8.40 | 341.92 | -- | -- | -- | -- | -- | -- | -- | -- |
| VMW4 | 10/04/06 | 350.32 | 0.00 | 8.87 | 341.45 | -- | -- | -- | -- | -- | -- | -- | -- |
| VMW4 | 01/02/07 | 350.32 | 0.00 | 8.78 | 341.54 | -- | -- | -- | -- | -- | -- | -- | -- |
| VMW4 | 04/03/07 | 350.32 | 0.00 | 8.50 | 341.82 | -- | -- | -- | -- | -- | -- | -- | -- |
| VMW4 | 08/27/07 | 350.32 | 0.00 | 8.95 | 341.37 | -- | -- | -- | -- | -- | -- | -- | -- |
| VMW4 | 11/21/07 | 350.32 | 0.00 | 8.85 | 341.47 | -- | -- | -- | -- | -- | -- | -- | -- |
| VMW4 | 03/18/08 | 350.32 | 0.00 | 8.26 | 342.06 | -- | -- | -- | -- | -- | -- | -- | -- |
| VMW4 | 06/06/08 | 350.32 | 0.00 | 8.30 | 342.02 | -- | -- | -- | -- | -- | -- | -- | -- |
| VMW4 | 09/09/08 | 350.32 | 0.00 | 7.74 | 342.58 | -- | -- | -- | -- | -- | -- | -- | -- |
| VMW4 | 12/16/08 | 350.32 | 0.00 | 7.00 | 343.32 | -- | -- | -- | -- | -- | -- | -- | -- |
| VMW4 | 02/10/09 | 350.32 | 0.00 | 7.60 | 342.72 | -- | -- | -- | -- | -- | -- | -- | -- |
| VMW4 | 05/18/09 | 350.32 | 0.00 | 7.56 | 342.76 | -- | -- | -- | -- | -- | -- | -- | -- |
| VMW4 | 07/21/09 | 350.32 | 0.00 | 7.82 | 342.50 | -- | -- | -- | -- | -- | -- | -- | -- |
| RW1 | 11/30/93 | 347.89 | Trace | 37.75 | 310.14 | -- | -- | -- | -- | -- | -- | -- | -- |
| RW1 | 01/27/94 | 347.89 | Trace | 42.00 | 305.89 | -- | -- | -- | -- | -- | -- | -- | -- |

TABLE 3 GROUNDWATER MONITORING DATA, FORMER MOBIL STATION 04H6J, 1024 MAIN STREET, PLEASANTON, CALIFORNIA

| Sample ID | Date | Casing Elevation (feet) | Product Thickness (feet) | Depth to Water (feet) | Groundwater Elevation (feet) | Concentrations (µg/L) | | | | | | MTBE (8020 or 8021) | MTBE (8260) |
|------------------|----------|-------------------------|--------------------------|-----------------------|------------------------------|-----------------------|---------|---------------|---------------|---------|-------|---------------------|-------------|
| | | | | | | Benzene | Toluene | Ethyl-benzene | Total Xylenes | TPH-g | TPH-d | | |
| RW1 | 04/25/94 | 347.89 | 0.02 | 40.24 | 307.67 | -- | -- | -- | -- | -- | -- | -- | -- |
| RW1 | 07/08/94 | 347.89 | 0.15 | 41.41 | 306.59 | -- | -- | -- | -- | -- | -- | -- | -- |
| RW1 | 10/05/94 | 347.89 | Trace | 42.18 | 305.71 | -- | -- | -- | -- | -- | -- | -- | -- |
| RW1 | 02/21/95 | 347.89 | Trace | 34.94 | 312.95 | 16,000 | 29,000 | 2,200 | 14,000 | 110,000 | -- | -- | -- |
| RW1 | 05/03/95 | 347.89 | 0.01 | 34.83 | 313.07 | -- | -- | -- | -- | -- | -- | -- | -- |
| RW1 | 08/04/95 | 347.89 | Trace | 37.11 | 310.78 | -- | -- | -- | -- | -- | -- | -- | -- |
| RW1 | 11/10/95 | 347.89 | 0.02 | 39.74 | 308.17 | -- | -- | -- | -- | -- | -- | -- | -- |
| RW1 | 02/12/96 | 347.89 | 0.00 | 47.29 | 300.60 | 4,400 | 12,000 | 960 | 6,900 | 41,000 | -- | 120 | -- |
| RW1 | 05/17/96 | 347.89 | 0.00 | 47.53 | 300.36 | 2,700 | 8,600 | 1,100 | 6,300 | 81,000 | -- | ND | -- |
| RW1 | 08/12/96 | 347.89 | 0.00 | 39.75 | 308.14 | 12,000 | 25,000 | 2,200 | 15,000 | 140,000 | -- | ND | -- |
| RW1 | 11/08/96 | 347.89 | -- | -- | -- | 5,300 | 11,000 | 1,300 | 8,900 | 81,000 | -- | ND | -- |
| RW1 | 02/12/97 | 347.89 | 0.00 | 46.50 | 301.39 | -- | -- | -- | -- | -- | -- | -- | -- |
| RW1 | 03/17/97 | 347.89 | 0.00 | 49.30 | 298.59 | 3,600 | 12,000 | 710 | 7,400 | 38,000 | -- | ND | -- |
| RW1 ^a | 05/13/97 | 347.89 | 0.00 | 37.86 | 310.03 | 7,300 | 20,000 | 1,500 | 12,000 | 130,000 | -- | ND | -- |
| RW1 ^a | 08/12/97 | 347.89 | 0.00 | 40.77 | 307.12 | 9,200 | 19,000 | 1,300 | 7,000 | 72,000 | -- | 1,000 | ND |
| RW1 ^a | 10/31/97 | 347.89 | 0.00 | 47.54 | 300.35 | 4,500 | 11,000 | 530 | 6,800 | 45,000 | -- | 630 | ND |
| RW1 ^a | 01/21/98 | 347.89 | 0.00 | 46.71 | 301.18 | 570 | 1,300 | 120 | 2,500 | 23,000 | -- | ND | ND |
| RW1 ^a | 04/24/98 | 347.89 | 0.00 | -- | -- | 1,300 | 3,400 | 250 | 4,000 | 28,000 | -- | ND | -- |
| RW1 ^a | 07/20/98 | 347.89 | 0.00 | 45.54 | 302.35 | 1,400 | 3,500 | 530 | 2,700 | 21,000 | -- | ND | ND |
| RW1 ^a | 10/21/98 | 347.89 | 0.00 | 42.41 | 305.48 | 3,500 | 5,700 | 660 | 4,100 | 35,000 | -- | ND | 25 |
| RW1 ^a | 02/22/99 | 347.89 | 0.00 | 41.25 | 306.64 | 1,100 | 1,700 | 220 | 3,000 | 28,000 | -- | ND | ND |
| RW1 ^a | 05/27/99 | 347.89 | 0.00 | 41.39 | 306.50 | 1,400 | 1,800 | 320 | 3,000 | 23,000 | -- | ND | -- |
| RW1 ^a | 09/16/99 | 347.89 | 0.00 | 44.23 | 303.66 | 910 | 5,000 | 1,000 | 3,800 | 34,000 | -- | ND | -- |
| RW1 ^a | 11/15/99 | 347.89 | 0.00 | 43.28 | 304.61 | 66 | 98 | 29 | 1,000 | 11,000 | -- | 34 | -- |
| RW1 ^a | 03/02/00 | 347.89 | 0.00 | 41.02 | 306.87 | 870 | 1,500 | 490 | 3,000 | 26,000 | -- | 120 | <10 |
| RW1 | 06/06/00 | 347.89 | -- | Dry | -- | -- | -- | -- | -- | -- | -- | -- | -- |
| RW1 ^a | 08/29/00 | 347.89 | 0.00 | 45.10 | 302.79 | 480 | 250 | 380 | 720 | 11,000 | -- | <10 | -- |
| RW1 ^a | 11/07/00 | 347.89 | 0.00 | 43.63 | 304.26 | 590 | 230 | 350 | 980 | 16,000 | -- | <100 | -- |
| RW1 ^a | 01/30/01 | 347.89 | 0.00 | 44.81 | 303.08 | 390 | 89 | 340 | 240 | 9,900 | -- | <100 | -- |
| RW1 ^a | 04/19/01 | 347.89 | 0.00 | 44.02 | 303.87 | 600 | 130 | 350 | 440 | 10,000 | -- | <100 | <7 |
| RW1 ^a | 07/27/01 | 347.89 | 0.00 | 44.15 | 303.74 | 640 | 200 | 280 | 640 | 11,000 | -- | <5.0 | -- |
| RW1 ^a | 10/19/01 | 347.89 | 0.00 | 44.72 | 303.17 | 810 | 130 | 500 | 580 | 12,000 | -- | <5.0 | 5 |
| RW1 ^a | 01/15/02 | 350.43 | 0.00 | 43.25 | 307.18 | 1,020 | 290 | 572 | 964 | 16,100 | -- | 124 | 6.9 |
| RW1 ^a | 04/09/02 | 350.43 | 0.00 | 45.44 | 304.99 | 786 | 102 | 523 | 366 | 10,100 | -- | 79.0 | -- |
| RW1 ^a | 07/23/02 | 350.43 | 0.00 | 45.98 | 304.45 | 974 | 93 | 573 | 390 | 9,300 | -- | 57.0 | -- |

TABLE 3 GROUNDWATER MONITORING DATA, FORMER MOBIL STATION 04H6J, 1024 MAIN STREET, PLEASANTON, CALIFORNIA

| Sample ID | Date | Casing Elevation (feet) | Product Thickness (feet) | Depth to Water (feet) | Groundwater Elevation (feet) | Concentrations (µg/L) | | | | | | MTBE (8020 or 8021) | MTBE (8260) |
|------------------|----------|-------------------------|--------------------------|-----------------------|------------------------------|-----------------------|---------|---------------|---------------|--------|-------|---------------------|-------------|
| | | | | | | Benzene | Toluene | Ethyl-benzene | Total Xylenes | TPH-g | TPH-d | | |
| RW1 ^a | 10/16/02 | 350.43 | 0.00 | 43.73 | 306.70 | 971 | 150 | 490 | 653 | 10,700 | -- | <5.0 | -- |
| RW1 ^a | 01/09/03 | 350.43 | 0.00 | 41.57 | 308.86 | 990 | 298 | 510 | 1,130 | 16,000 | -- | -- | 6.60 |
| RW1 ^a | 04/14/03 | 350.43 | 0.00 | 43.87 | 306.56 | 1,250 | 103 | 598 | 815 | 10,700 | -- | -- | 4.60 |
| RW1 ^a | 07/09/03 | 350.43 | 0.00 | 43.40 | 307.03 | 1,390 | 109 | 660 | 820 | 11,100 | -- | 53.3 | 4.20 |
| RW1 ^a | 10/01/03 | 350.43 | 0.00 | 44.19 | 306.24 | 1,440 | 54.0 | 582 | 490 | 10,600 | -- | 78.0 | 3.20 |
| RW1 ^a | 01/19/04 | 350.43 | 0.00 | 44.33 | 306.10 | 722 | 27.3 | 168 | 199 | 6,860 | -- | -- | 3.20 |
| RW1 ^a | 04/01/04 | 350.43 | 0.00 | 43.90 | 306.53 | 760 | 37.7 | 180 | 130 | 6,450 | -- | -- | 2.40 |
| RW1 ^a | 07/07/04 | 350.43 | 0.00 | 44.25 | 306.18 | 663 | 51.1 | 180 | 183 | 4,760 | -- | -- | 2.60 |
| RW1 ^a | 10/12/04 | 350.43 | 0.00 | 44.75 | 305.68 | 691 | 30.0 | 139 | 158 | 6,670 | -- | -- | <0.5 |
| RW1 ^a | 01/05/05 | 350.43 | 0.00 | 44.57 | 305.86 | 299 | 29.7 | 107 | 81.3 | 5,750 | -- | -- | 0.90 |
| RW1 ^a | 04/14/05 | 350.43 | 0.00 | 40.10 | 310.33 | 99.7 | 134 | 187 | 600 | 7,520 | -- | -- | <0.5 |
| RW1 ^a | 07/14/05 | 350.43 | 0.00 | 42.87 | 307.56 | 2,730 | -- | 116 | 7.3 | 109 | 21.8 | -- | <0.5 |
| RW1 ^a | 10/17/05 | 350.43 | 0.00 | 43.46 | 306.97 | 54.6 | 4.93 | 52.7 | 15.5 | 1,740 | -- | -- | <0.5 |
| RW1 ^a | 01/10/06 | 350.43 | 0.00 | 41.61 | 308.82 | 39 | 13 | 76 | 500 | 3,200 | -- | -- | <2.5 |
| RW1 ^a | 04/05/06 | 350.43 | 0.00 | 39.65 | 310.78 | 11 | 15 | 59 | 550 | 2,300 | -- | -- | <0.500 |
| RW1 ^a | 07/05/06 | 350.43 | 0.00 | 37.86 | 312.57 | <0.50 | 0.57 | <0.50 | 1.00 | <50.0 | -- | -- | <0.500 |
| RW1 ^a | 10/04/06 | 350.43 | 0.00 | 31.60 | 318.83 | 0.72 | <0.50 | <0.50 | <0.50 | <50.0 | -- | -- | <0.500 |
| RW1 ^a | 01/02/07 | 350.43 | 0.00 | 40.43 | 310.00 | <0.50 | <0.50 | <0.50 | <0.50 | <50.0 | -- | -- | <0.500 |
| RW1 ^a | 04/03/07 | 350.43 | 0.00 | 38.23 | 312.20 | <0.50 | <0.50 | <0.50 | <0.50 | <50.0 | -- | -- | <0.500 |
| RW1 ^a | 08/27/07 | 350.43 | 0.00 | 41.41 | 309.02 | <0.50 | <0.50 | <0.50 | <0.50 | <50.0 | -- | -- | <0.500 |
| RW1 ^a | 11/21/07 | 350.43 | 0.00 | 39.64 | 310.79 | <0.50 | <0.50 | <0.50 | <0.50 | 53 | -- | -- | <0.50 |
| RW1 ^a | 03/18/08 | 350.43 | 0.00 | 36.90 | 313.53 | <0.50 | <0.50 | <0.50 | <0.50 | <50.0 | -- | -- | <0.500 |
| RW1 ^a | 06/06/08 | 350.43 | 0.00 | 38.30 | 312.13 | <0.50 | <0.50 | <0.50 | <0.50 | <50 | -- | -- | <0.50 |
| RW1 ^a | 09/09/08 | 350.43 | 0.00 | 42.75 | 307.68 | <0.50 | <0.50 | <0.50 | <0.50 | 100 | -- | -- | <0.50 |
| RW1 ^a | 12/16/08 | 350.43 | 0.00 | 43.00 | 307.43 | <0.50 | <0.50 | <0.50 | <0.50 | <50 | -- | -- | <0.50 |
| RW1 ^a | 02/10/09 | 350.43 | 0.00 | 42.47 | 307.96 | <0.50 | <0.50 | <0.50 | <0.50 | 230 | -- | -- | <0.50 |
| RW1 ^a | 05/18/09 | 350.43 | 0.00 | 41.10 | 309.33 | <0.50 | <0.50 | <0.50 | <0.50 | <50 | -- | -- | <0.50 |
| RW1 ^a | 07/21/09 | 350.43 | 0.00 | 42.69 | 307.74 | <0.50 | <0.50 | <0.50 | <0.50 | <50 | -- | -- | <0.50 |
| RW2 | 10/05/94 | 347.82 | 0.00 | 43.33 | 304.49 | 6,500 | 6,300 | 1,000 | 5,400 | 41,000 | -- | -- | -- |
| RW2 | 02/21/95 | 347.82 | 0.00 | 35.05 | 312.77 | 6,200 | 2,600 | 1,400 | 5,600 | 45,000 | -- | -- | -- |
| RW2 | 05/03/95 | 347.82 | 0.00 | 35.11 | 312.71 | 3,600 | 2,000 | 1,000 | 5,700 | 30,000 | -- | -- | -- |
| RW2 | 08/04/95 | 347.82 | 0.00 | 37.35 | 310.47 | 4,100 | 1,400 | 810 | 3,200 | 21,000 | -- | ND | -- |
| RW2 | 11/10/95 | 347.82 | 0.00 | 41.02 | 306.80 | 2,600 | 990 | 810 | 2,700 | 26,000 | -- | -- | -- |
| RW2 | 02/12/96 | 347.82 | 0.00 | 38.63 | 309.19 | 600 | 600 | 230 | 1,900 | 10,000 | -- | ND | -- |

TABLE 3 GROUNDWATER MONITORING DATA, FORMER MOBIL STATION 04H6J, 1024 MAIN STREET, PLEASANTON, CALIFORNIA

| Sample ID | Date | Casing Elevation (feet) | Product Thickness (feet) | Depth to Water (feet) | Groundwater Elevation (feet) | Concentrations (µg/L) | | | | | | MTBE (8020 or 8021) | MTBE (8260) |
|------------------|----------|-------------------------|--------------------------|-----------------------|------------------------------|-----------------------|---------|---------------|---------------|-------|-------|---------------------|-------------|
| | | | | | | Benzene | Toluene | Ethyl-benzene | Total Xylenes | TPH-g | TPH-d | | |
| RW2 | 05/17/96 | 347.82 | 0.00 | 48.56 | 299.26 | 300 | 64 | 86 | 470 | 4,000 | -- | 10 | -- |
| RW2 | 08/12/96 | 347.82 | 0.00 | 44.74 | 303.08 | 1,100 | 36 | 320 | 190 | 5,400 | -- | ND | -- |
| RW2 | 11/08/96 | 347.82 | -- | -- | -- | 480 | 48 | 150 | 150 | 3,500 | -- | ND | -- |
| RW2 | 02/12/97 | 347.82 | 0.00 | 48.10 | 299.72 | -- | -- | -- | -- | -- | -- | -- | -- |
| RW2 ^a | 03/17/97 | 347.82 | 0.00 | 50.90 | 296.92 | 180 | 21 | 42 | 56 | 1,100 | -- | ND | -- |
| RW2 ^a | 05/13/97 | 347.82 | 0.00 | 38.11 | 309.71 | 680 | 93 | 150 | 300 | 3,500 | -- | ND | -- |
| RW2 ^a | 08/12/97 | 347.82 | 0.00 | 44.22 | 303.60 | 180 | 6.7 | 44 | 27 | 1,200 | -- | ND | -- |
| RW2 ^a | 10/31/97 | 347.82 | 0.00 | 49.13 | 298.69 | 8.9 | 3.6 | 1.5 | 90 | 440 | -- | ND | -- |
| RW2 ^a | 01/21/98 | 347.82 | 0.00 | 49.39 | 298.43 | ND | ND | ND | ND | ND | -- | ND | -- |
| RW2 ^a | 04/24/98 | 347.82 | -- | -- | -- | 100 | 12 | 46 | 77 | 3,000 | -- | 28 | ND |
| RW2 ^a | 07/20/98 | 347.82 | 0.00 | 47.16 | 300.66 | 20 | 6.9 | 7.7 | 9.6 | 480 | -- | ND | -- |
| RW2 ^a | 10/21/98 | 347.82 | 0.00 | 46.08 | 301.74 | 4.4 | 6.1 | 2.8 | 3.9 | 780 | -- | ND | -- |
| RW2 ^a | 02/22/99 | 347.82 | 0.00 | 44.31 | 303.51 | 87 | 11 | 33 | 27 | 2,300 | -- | ND | -- |
| RW2 ^a | 05/27/99 | 347.82 | 0.00 | 44.15 | 303.67 | 1.4 | 4.5 | 0.6 | 1.7 | 310 | -- | ND | -- |
| RW2 ^a | 09/16/99 | 347.82 | 0.00 | 47.97 | 299.85 | ND | ND | ND | ND | 260 | -- | ND | -- |
| RW2 ^a | 11/15/99 | 347.82 | 0.00 | 49.44 | 298.38 | ND | ND | ND | ND | ND | -- | ND | -- |
| RW2 ^a | 03/02/00 | 347.82 | 0.00 | 45.70 | 302.12 | <1.0 | <1.0 | <1.0 | <0.60 | 180 | -- | <10 | -- |
| RW2 ^a | 06/06/00 | 347.82 | 0.00 | 45.62 | 302.20 | 7.2 | 6.9 | 5.1 | 24 | 250 | -- | <0.30 | -- |
| RW2 ^a | 08/29/00 | 347.82 | 0.00 | 50.69 | 297.13 | 0.38 | 1.0 | <0.30 | <0.60 | <50 | -- | <10 | -- |
| RW2 ^a | 11/07/00 | 347.82 | 0.00 | 48.40 | 299.42 | 0.32 | 0.32 | 0.22 | <0.60 | <20 | -- | <0.30 | -- |
| RW2 ^a | 01/30/01 | 347.82 | 0.00 | 50.37 | 297.45 | <0.20 | <0.20 | <0.20 | <0.60 | <20 | -- | <0.30 | -- |
| RW2 ^a | 04/19/01 | 347.82 | 0.00 | 48.06 | 299.76 | <0.20 | <0.20 | <0.20 | <0.60 | <20 | -- | <0.30 | -- |
| RW2 ^a | 07/27/01 | 347.82 | 0.00 | 48.82 | 299.00 | <0.20 | <0.20 | <0.20 | <0.60 | <50 | -- | <0.30 | -- |
| RW2 ^a | 10/19/01 | 347.82 | 0.00 | 50.24 | 297.58 | <0.20 | <0.20 | <0.20 | <0.60 | <50 | -- | <0.30 | -- |
| RW2 ^a | 01/15/02 | 350.42 | 0.00 | 46.88 | 303.54 | <0.50 | <0.50 | <0.50 | <0.50 | <50.0 | -- | <0.50 | -- |
| RW2 ^a | 04/09/02 | 350.42 | 0.00 | 50.86 | 299.56 | <0.50 | <0.50 | <0.50 | <0.50 | <50.0 | -- | <0.50 | -- |
| RW2 | 07/23/02 | 350.42 | 0.00 | 51.77 | 298.65 | -- | -- | -- | -- | -- | -- | -- | -- |
| RW2 ^a | 10/16/02 | 350.42 | 0.00 | 47.01 | 303.41 | <0.5 | <0.5 | <0.5 | <0.5 | <50.0 | -- | <0.5 | -- |
| RW2 ^a | 01/09/03 | 350.42 | 0.00 | 43.42 | 307.00 | 17 | 30.1 | 51.9 | 110 | 1,020 | -- | -- | <0.50 |
| RW2 ^a | 04/14/03 | 350.42 | 0.00 | 46.45 | 303.97 | <0.50 | <0.50 | <0.50 | <0.50 | <50.0 | -- | <0.50 | <0.50 |
| RW2 ^a | 07/09/03 | 350.42 | 0.00 | 46.12 | 304.30 | <0.5 | 0.7 | <0.5 | 0.7 | 76.6 | -- | <0.5 | <0.5 |
| RW2 ^a | 10/01/03 | 350.42 | 0.00 | 47.15 | 303.27 | <0.5 | <0.5 | <0.5 | <0.5 | <50 | -- | <0.5 | <0.5 |
| RW2 ^a | 01/19/04 | 350.42 | 0.00 | 46.35 | 304.07 | <0.5 | <0.5 | <0.5 | <0.5 | 57.8 | -- | -- | <0.5 |
| RW2 ^a | 04/01/04 | 350.42 | 0.00 | 45.71 | 304.71 | <1.0 | <1.0 | <1.0 | <3.0 | <100 | -- | -- | <0.5 |
| RW2 ^a | 07/07/04 | 350.42 | 0.00 | 44.92 | 305.50 | <0.5 | <0.5 | <0.5 | <0.5 | <50 | -- | -- | <0.5 |

TABLE 3 GROUNDWATER MONITORING DATA, FORMER MOBIL STATION 04H6J, 1024 MAIN STREET, PLEASANTON, CALIFORNIA

| Sample ID | Date | Casing Elevation (feet) | Product Thickness (feet) | Depth to Water (feet) | Groundwater Elevation (feet) | Concentrations (µg/L) | | | | | | MTBE (8020 or 8021) | MTBE (8260) |
|------------------|----------|-------------------------|--------------------------|-----------------------|------------------------------|-----------------------|---------|---------------|---------------|-------|-------|---------------------|-------------|
| | | | | | | Benzene | Toluene | Ethyl-benzene | Total Xylenes | TPH-g | TPH-d | | |
| RW2 ^a | 10/12/04 | 350.42 | 0.00 | 40.83 | 309.59 | <0.5 | 2.7 | 0.6 | 4.4 | <50 | -- | -- | <0.5 |
| RW2 ^a | 01/05/05 | 350.42 | 0.00 | 41.01 | 309.41 | <0.5 | <0.5 | <0.5 | <0.5 | <50 | -- | -- | <0.5 |
| RW2 ^a | 04/14/05 | 350.42 | 0.00 | 39.14 | 311.28 | <0.5 | <0.5 | <0.5 | 1.1 | <50 | -- | -- | <0.5 |
| RW2 ^a | 07/14/05 | 350.42 | 0.00 | 39.20 | 311.22 | <50 | -- | <0.5 | <0.5 | <0.5 | <0.5 | -- | <0.5 |
| RW2 ^a | 10/17/05 | 350.42 | 0.00 | 38.99 | 311.43 | <0.5 | <0.5 | <0.5 | <0.5 | <50 | -- | -- | <0.5 |
| RW2 ^a | 01/10/06 | 350.42 | 0.00 | 39.11 | 311.31 | <0.5 | <0.5 | <0.5 | <0.5 | <50 | -- | -- | <0.5 |
| RW2 ^a | 04/05/06 | 350.42 | 0.00 | 38.04 | 312.38 | <0.50 | <0.50 | <0.50 | <0.50 | <50 | -- | -- | <0.500 |
| RW2 ^a | 07/05/06 | 350.42 | 0.00 | 36.85 | 313.57 | <0.50 | <0.50 | <0.50 | <0.50 | <50.0 | -- | -- | <0.500 |
| RW2 ^a | 10/04/06 | 350.42 | 0.00 | 38.87 | 311.55 | <0.50 | <0.50 | <0.50 | <0.50 | <50.0 | -- | -- | <0.500 |
| RW2 ^a | 01/02/07 | 350.42 | 0.00 | 38.92 | 311.50 | <0.50 | <0.50 | <0.50 | <0.50 | <50.0 | -- | -- | <0.500 |
| RW2 ^a | 04/03/07 | 350.42 | 0.00 | 37.41 | 313.01 | <0.50 | <0.50 | <0.50 | <0.50 | <50.0 | -- | -- | <0.500 |
| RW2 ^a | 08/27/07 | 350.42 | 0.00 | 38.96 | 311.46 | <0.50 | <0.50 | <0.50 | <0.50 | <50.0 | -- | -- | <0.500 |
| RW2 ^a | 11/21/07 | 350.42 | 0.00 | 38.47 | 311.95 | <0.50 | <0.50 | <0.50 | <0.50 | <50 | -- | -- | <0.50 |
| RW2 ^a | 03/18/08 | 350.42 | 0.00 | 36.62 | 313.80 | <0.50 | <0.50 | <0.50 | <0.50 | <50.0 | -- | -- | <0.500 |
| RW2 ^a | 06/06/08 | 350.42 | 0.00 | 37.43 | 312.99 | <0.50 | <0.50 | <0.50 | <0.50 | <50 | -- | -- | <0.50 |
| RW2 ^a | 09/09/08 | 350.42 | 0.00 | 40.30 | 310.12 | <0.50 | <0.50 | <0.50 | <0.50 | <50 | -- | -- | <0.50 |
| RW2 ^a | 12/16/08 | 350.42 | 0.00 | 39.36 | 311.06 | <0.50 | <0.50 | <0.50 | <0.50 | <50 | -- | -- | <0.50 |
| RW2 ^a | 02/10/09 | 350.42 | 0.00 | 39.40 | 311.02 | <0.50 | <0.50 | <0.50 | <0.50 | <50 | -- | -- | <0.50 |
| RW2 ^a | 05/18/09 | 350.42 | 0.00 | 39.20 | 311.22 | <0.50 | <0.50 | <0.50 | <0.50 | <50 | -- | -- | <0.50 |
| RW2 ^a | 07/21/09 | 350.42 | 0.00 | 38.89 | 311.53 | <0.50 | <0.50 | <0.50 | <0.50 | <50 | -- | -- | <0.50 |
| RW3 | 10/05/94 | 347.92 | 0.00 | 44.66 | 303.26 | 120 | 180 | 26 | 170 | 1,600 | -- | -- | -- |
| RW3 | 02/21/95 | 347.92 | 0.00 | 39.85 | 308.07 | 67 | 30 | 12 | 48 | 620 | -- | -- | -- |
| RW3 | 05/03/95 | 347.92 | 0.00 | 40.12 | 307.80 | 31 | 28 | 6.0 | 40 | 780 | -- | -- | -- |
| RW3 | 08/04/95 | 347.92 | 0.00 | 41.84 | 306.08 | 37 | 14 | ND | 19 | 190 | -- | 8.1 | -- |
| RW3 | 11/10/95 | 347.92 | 0.00 | 44.45 | 303.47 | 19 | 5.0 | ND | 4.4 | 160 | -- | -- | -- |
| RW3 | 02/12/96 | 347.92 | 0.00 | 42.62 | 305.30 | 0.78 | 2.0 | ND | 2.0 | ND | -- | 1.4 | -- |
| RW3 | 05/17/96 | 347.92 | 0.00 | 48.90 | 299.02 | 2.8 | 0.5 | ND | ND | 52 | -- | 3.6 | -- |
| RW3 | 08/12/96 | 347.92 | 0.00 | 43.71 | 304.21 | 0.87 | ND | ND | ND | ND | -- | ND | -- |
| RW3 | 11/08/96 | 347.92 | -- | -- | -- | 28 | 3.3 | 1.2 | 4.5 | 110 | -- | ND | -- |
| RW3 | 02/12/97 | 347.92 | 0.00 | 48.82 | 299.10 | -- | -- | -- | -- | -- | -- | -- | -- |
| RW3 ^a | 03/17/97 | 347.92 | 0.00 | 51.61 | 296.31 | ND | ND | ND | ND | ND | -- | ND | -- |
| RW3 ^a | 05/13/97 | 347.92 | 0.00 | 38.22 | 309.70 | 180 | 190 | 6.8 | 79 | 960 | -- | ND | -- |

TABLE 3 GROUNDWATER MONITORING DATA, FORMER MOBIL STATION 04H6J, 1024 MAIN STREET, PLEASANTON, CALIFORNIA

| Sample ID | Date | Casing Elevation (feet) | Product Thickness (feet) | Depth to Water (feet) | Groundwater Elevation (feet) | Concentrations (µg/L) | | | | | | MTBE (8020 or 8021) | MTBE (8260) |
|--------------------|----------|-------------------------|--------------------------|-----------------------|------------------------------|-----------------------|---------|---------------|---------------|--------|-------|---------------------|-------------|
| | | | | | | Benzene | Toluene | Ethyl-benzene | Total Xylenes | TPH-g | TPH-d | | |
| RW3 ^a | 08/12/97 | 347.92 | 0.00 | 44.15 | 303.77 | 20 | 11 | 2.1 | 17 | 160 | -- | 4.8 | -- |
| RW3 ^a | 10/31/97 | 347.92 | 0.00 | 48.18 | 299.74 | 11 | 14 | 4.4 | 32 | 330 | -- | 10 | -- |
| RW3 ^a | 01/21/98 | 347.92 | 0.00 | 46.31 | 301.61 | 1.4 | 0.9 | 0.4 | 2.1 | 50 | -- | ND | -- |
| RW3 ^a | 04/24/98 | 347.92 | -- | -- | -- | ND | ND | ND | ND | ND | -- | ND | -- |
| RW3 ^a | 07/20/98 | 347.92 | 0.00 | 46.81 | 301.11 | 0.6 | 1.0 | ND | ND | 80 | -- | ND | -- |
| RW3 | 10/21/98 | 347.92 | -- | Dry | -- | -- | -- | -- | -- | -- | -- | -- | -- |
| RW3 ^a | 02/22/99 | 347.92 | 0.00 | 44.17 | 303.75 | ND | ND | ND | ND | ND | -- | ND | -- |
| RW3 ^a | 05/27/99 | 347.92 | 0.00 | 44.40 | 303.52 | ND | ND | ND | ND | ND | -- | ND | -- |
| RW3 ^{a,f} | 09/16/99 | 347.92 | 0.00 | 44.58 | 303.34 | 960 | 5,700 | 1,200 | 5,000 | 45,000 | -- | 200 | -- |
| RW3 ^{a,f} | 10/04/99 | 347.92 | -- | -- | -- | ND | 0.6 | ND | ND | ND | -- | ND | -- |
| RW3 ^a | 11/15/99 | 347.92 | 0.00 | 48.32 | 299.60 | ND | ND | 1.2 | 3.3 | 93 | -- | ND | -- |
| RW3 ^a | 03/02/00 | 347.92 | 0.00 | 47.60 | 300.32 | <0.30 | <0.30 | <0.30 | <0.60 | <50 | -- | <10 | -- |
| RW3 ^a | 06/06/00 | 347.92 | 0.00 | 45.58 | 302.34 | <0.20 | <0.20 | <0.20 | <0.60 | <20 | -- | <0.30 | -- |
| RW3 ^a | 08/29/00 | 347.92 | 0.00 | 47.72 | 300.20 | <0.30 | 0.47 | <0.30 | <0.60 | <50 | -- | <10 | -- |
| RW3 ^a | 11/07/00 | 347.92 | 0.00 | 47.18 | 300.74 | <0.20 | <0.20 | <0.20 | <0.60 | <20 | -- | 1.8 | -- |
| RW3 ^a | 01/30/01 | 347.92 | 0.00 | 47.72 | 300.20 | <0.20 | <0.20 | <0.20 | <0.60 | 33 | -- | 4.3 | <5 |
| RW3 ^a | 04/19/01 | 347.92 | 0.00 | 45.73 | 302.19 | <0.20 | <0.20 | 0.34 | <0.60 | <20 | -- | 0.33 | -- |
| RW3 ^a | 07/27/01 | 347.92 | 0.00 | 46.61 | 301.31 | <0.20 | <0.20 | <0.20 | <0.60 | <50 | -- | 1.3 | <2 |
| RW3 ^a | 10/19/01 | 347.92 | 0.00 | 46.96 | 300.96 | <0.20 | <0.20 | <0.20 | <0.60 | <50 | -- | 1.5 | <2 |
| RW3 ^a | 01/15/02 | 350.53 | 0.00 | 44.98 | 305.55 | <0.50 | <0.50 | <0.50 | <0.50 | <50.0 | -- | <0.50 | -- |
| RW3 ^a | 04/09/02 | 350.53 | 0.00 | 46.80 | 303.73 | <0.50 | <0.50 | <0.50 | <0.50 | <50.0 | -- | 1.00 | -- |
| RW3 ^a | 07/23/02 | 350.53 | 0.00 | 47.42 | 303.11 | <0.50 | <0.50 | <0.50 | <0.50 | <50.0 | -- | 1.90 | -- |
| RW3 ^a | 10/16/02 | 350.53 | 0.00 | 46.42 | 304.11 | <0.5 | <0.5 | <0.5 | <0.5 | <50.0 | -- | 1.0 | -- |
| RW3 ^a | 01/09/03 | 350.53 | 0.00 | 44.02 | 306.51 | <0.5 | <0.5 | <0.5 | <0.5 | <50.0 | -- | -- | <0.5 |
| RW3 ^a | 04/14/03 | 350.53 | 0.00 | 44.97 | 305.56 | <0.5 | <0.5 | <0.5 | <0.5 | <50.0 | -- | -- | <0.5 |
| RW3 ^a | 07/09/03 | 350.53 | 0.00 | 44.96 | 305.57 | <0.5 | 0.6 | <0.5 | <0.5 | <50 | -- | <0.5 | <0.5 |
| RW3 ^a | 10/01/03 | 350.53 | 0.00 | 45.81 | 304.72 | <0.5 | <0.5 | <0.5 | <0.5 | <50 | -- | 0.6 | <0.5 |
| RW3 ^a | 01/19/04 | 350.53 | 0.00 | 44.81 | 305.72 | <0.5 | <0.5 | <0.5 | <0.5 | <50 | -- | -- | <0.5 |

TABLE 3 GROUNDWATER MONITORING DATA, FORMER MOBIL STATION 04H6J, 1024 MAIN STREET, PLEASANTON, CALIFORNIA

| Sample ID | Date | Casing Elevation (feet) | Product Thickness (feet) | Depth to Water (feet) | Groundwater Elevation (feet) | Concentrations (µg/L) | | | | | | MTBE (8020 or 8021) | MTBE (8260) |
|------------------|----------|-------------------------|--------------------------|-----------------------|------------------------------|-----------------------|---------|---------------|---------------|-------|-------|---------------------|-------------|
| | | | | | | Benzene | Toluene | Ethyl-benzene | Total Xylenes | TPH-g | TPH-d | | |
| RW3 ^a | 04/01/04 | 350.53 | 0.00 | 45.10 | 305.43 | <1.0 | 2.5 | <1.0 | 5.1 | <100 | -- | -- | <0.5 |
| RW3 ^a | 07/07/04 | 350.53 | 0.00 | 45.57 | 304.96 | <0.5 | <0.5 | <0.5 | <0.5 | <50 | -- | -- | <0.5 |
| RW3 ^a | 10/12/04 | 350.53 | 0.00 | 45.79 | 304.74 | <0.5 | 3.5 | 0.8 | 5.9 | <50 | -- | -- | <0.5 |
| RW3 ^a | 01/05/05 | 350.53 | 0.00 | 45.63 | 304.90 | <0.5 | <0.5 | <0.5 | <0.5 | <50 | -- | -- | <0.5 |
| RW3 ^a | 04/14/05 | 350.53 | 0.00 | 41.91 | 308.62 | <0.5 | <0.5 | <0.5 | <0.5 | <50 | -- | -- | <0.5 |
| RW3 ^a | 07/14/05 | 350.53 | 0.00 | 44.37 | 306.16 | <0.5 | <0.5 | <0.5 | <0.5 | <50 | -- | -- | <0.5 |
| RW3 ^a | 10/17/05 | 350.53 | 0.00 | 43.57 | 306.96 | <0.5 | <0.5 | <0.5 | <0.5 | <50 | -- | -- | <0.5 |
| RW3 ^a | 01/10/06 | 350.53 | 0.00 | 42.37 | 308.16 | <0.5 | 1.4 | <0.5 | 1.5 | <50 | -- | -- | <0.5 |
| RW3 ^a | 04/05/06 | 350.53 | 0.00 | 40.35 | 310.18 | <0.50 | <0.50 | <0.50 | <0.50 | <50 | -- | -- | <0.500 |
| RW3 ^a | 07/05/06 | 350.53 | 0.00 | 39.03 | 311.50 | <0.50 | <0.50 | <0.50 | <0.50 | <50.0 | -- | -- | <0.500 |
| RW3 ^a | 10/04/06 | 350.53 | 0.00 | 41.68 | 308.85 | <0.50 | <0.50 | <0.50 | <0.50 | <50.0 | -- | -- | <0.500 |
| RW3 ^a | 01/02/07 | 350.53 | 0.00 | 40.59 | 309.94 | <0.50 | <0.50 | <0.50 | <0.50 | <50.0 | -- | -- | <0.500 |
| RW3 ^a | 04/03/07 | 350.53 | 0.00 | 38.00 | 312.53 | <0.50 | <0.50 | <0.50 | <0.50 | <50.0 | -- | -- | <0.500 |
| RW3 ^a | 08/27/07 | 350.53 | 0.00 | 41.95 | 308.58 | <0.50 | <0.50 | <0.50 | <0.50 | <50.0 | -- | -- | <0.500 |
| RW3 ^a | 11/21/07 | 350.53 | 0.00 | 39.87 | 310.66 | <0.50 | <0.50 | <0.50 | <0.50 | <50 | -- | -- | <0.50 |
| RW3 ^a | 03/18/08 | 350.53 | 0.00 | 36.99 | 313.54 | <0.50 | <0.50 | <0.50 | <0.50 | <50.0 | -- | -- | <0.500 |
| RW3 ^a | 06/06/08 | 350.53 | 0.00 | 38.69 | 311.84 | <0.50 | <0.50 | <0.50 | <0.50 | <50 | -- | -- | <0.50 |
| RW3 ^a | 09/09/08 | 350.53 | 0.00 | 43.78 | 306.75 | <0.50 | <0.50 | <0.50 | <0.50 | <50 | -- | -- | <0.50 |
| RW3 ^a | 12/16/08 | 350.53 | 0.00 | 44.20 | 306.33 | <0.50 | <0.50 | <0.50 | <0.50 | <50 | -- | -- | <0.50 |
| RW3 ^a | 02/10/09 | 350.53 | 0.00 | 43.29 | 307.24 | <0.50 | <0.50 | <0.50 | <0.50 | <50 | -- | -- | <0.50 |
| RW3 ^a | 05/18/09 | 350.53 | 0.00 | 41.47 | 309.06 | <0.50 | <0.50 | <0.50 | <0.50 | <50 | -- | -- | <0.50 |
| RW3 ^a | 07/21/09 | 350.53 | 0.00 | 43.39 | 307.14 | <0.50 | <0.50 | <0.50 | <0.50 | <50 | -- | -- | <0.50 |
| RW4 | 10/05/94 | 348.29 | 0.00 | 42.62 | 305.67 | 11 | 4.9 | 1.5 | 9.2 | 130 | -- | -- | -- |
| RW4 | 02/21/95 | 348.29 | 0.02 | 35.40 | 312.91 | -- | -- | -- | -- | -- | -- | -- | -- |
| RW4 | 05/03/95 | 348.29 | 0.00 | 35.03 | 313.26 | -- | -- | -- | -- | -- | -- | -- | -- |
| RW4 | 05/04/95 | 348.29 | -- | -- | -- | 330 | 130 | 120 | 410 | 2,900 | -- | -- | -- |
| RW4 | 08/04/95 | 348.29 | 0.00 | 37.62 | 310.67 | 63 | ND | 14 | 2.1 | 520 | -- | 6.1 | -- |
| RW4 | 11/10/95 | 348.29 | 0.00 | 40.26 | 308.03 | 94 | 28 | 31 | 43 | 450 | -- | -- | -- |

TABLE 3 GROUNDWATER MONITORING DATA, FORMER MOBIL STATION 04H6J, 1024 MAIN STREET, PLEASANTON, CALIFORNIA

| Sample ID | Date | Casing Elevation (feet) | Product Thickness (feet) | Depth to Water (feet) | Groundwater Elevation (feet) | Concentrations (µg/L) | | | | | | MTBE (8020 or 8021) | MTBE (8260) |
|------------------|----------|-------------------------|--------------------------|-----------------------|------------------------------|-----------------------|---------|---------------|---------------|-------|-------|---------------------|-------------|
| | | | | | | Benzene | Toluene | Ethyl-benzene | Total Xylenes | TPH-g | TPH-d | | |
| RW4 | 02/12/96 | 348.29 | 0.00 | 36.84 | 311.45 | 1.5 | 2.0 | 2.9 | 2.4 | 52 | -- | 4.0 | -- |
| RW4 | 05/17/96 | 348.29 | 0.00 | 36.58 | 311.71 | 7.7 | 2.3 | 26 | 1.4 | 160 | -- | ND | -- |
| RW4 | 08/12/96 | 348.29 | 0.00 | 38.96 | 309.33 | ND | ND | ND | ND | ND | -- | ND | -- |
| RW4 | 11/08/96 | 348.29 | -- | -- | -- | ND | ND | ND | ND | ND | -- | ND | -- |
| RW4 | 02/12/97 | 348.29 | 0.00 | 34.95 | 313.34 | -- | -- | -- | -- | -- | -- | -- | -- |
| RW4 ^a | 03/17/97 | 348.29 | 0.00 | 37.75 | 310.54 | ND | ND | ND | ND | ND | -- | ND | -- |
| RW4 ^a | 05/13/97 | 348.29 | 0.00 | 38.36 | 309.93 | ND | ND | ND | ND | ND | -- | ND | -- |
| RW4 ^a | 08/12/97 | 348.29 | 0.00 | 41.28 | 307.01 | ND | ND | ND | ND | ND | -- | ND | -- |
| RW4 ^a | 10/31/97 | 348.29 | 0.00 | 41.75 | 306.54 | ND | ND | ND | ND | ND | -- | ND | -- |
| RW4 ^a | 01/21/98 | 348.29 | 0.00 | 41.61 | 306.68 | ND | ND | ND | ND | ND | -- | ND | -- |
| RW4 ^a | 04/24/98 | 348.29 | -- | -- | -- | ND | ND | ND | ND | ND | -- | ND | -- |
| RW4 ^a | 07/20/98 | 348.29 | 0.00 | 49.94 | 298.35 | ND | ND | ND | ND | ND | -- | ND | -- |
| RW4 ^a | 10/21/98 | 348.29 | -- | Dry | -- | -- | -- | -- | -- | -- | -- | -- | -- |
| RW4 ^a | 02/22/99 | 348.29 | 0.00 | 41.80 | 306.49 | ND | ND | ND | ND | ND | -- | ND | -- |
| RW4 ^a | 05/27/99 | 348.29 | 0.00 | 42.06 | 306.23 | ND | ND | ND | ND | ND | -- | ND | -- |
| RW4 ^a | 09/16/99 | 348.29 | 0.00 | 44.87 | 303.42 | ND | ND | ND | ND | ND | -- | ND | -- |
| RW4 ^a | 11/15/99 | 348.29 | 0.00 | 44.60 | 303.69 | ND | ND | ND | ND | ND | -- | ND | -- |
| RW4 ^a | 03/02/00 | 348.29 | 0.00 | 41.48 | 306.81 | <0.30 | <0.30 | <0.30 | <0.60 | <50 | -- | <10 | -- |
| RW4 ^a | 06/06/00 | 348.29 | 0.00 | 43.41 | 304.88 | <0.20 | <0.20 | <0.20 | <0.60 | <20 | -- | <0.30 | -- |
| RW4 ^a | 08/29/00 | 348.29 | 0.00 | 45.38 | 302.91 | <0.30 | <0.30 | <0.30 | <0.60 | <50 | -- | <10 | -- |
| RW4 ^a | 11/07/00 | 348.29 | 0.00 | 43.99 | 304.30 | <0.20 | <0.20 | <0.20 | <0.60 | <20 | -- | <0.30 | -- |
| RW4 ^a | 01/30/01 | 348.29 | 0.00 | 45.12 | 303.17 | <0.20 | <0.20 | <0.20 | <0.60 | <20 | -- | <0.30 | -- |
| RW4 ^a | 04/19/01 | 348.29 | 0.00 | 44.42 | 303.87 | <0.20 | <0.20 | <0.20 | <0.60 | <20 | -- | <0.30 | -- |
| RW4 ^a | 07/27/01 | 348.29 | 0.00 | 44.54 | 303.75 | <0.20 | <0.20 | <0.20 | <0.60 | <50 | -- | <0.30 | -- |
| RW4 ^a | 10/19/01 | 348.29 | 0.00 | 45.09 | 303.20 | <0.20 | <0.20 | <0.20 | <0.60 | <50 | -- | <0.30 | -- |
| RW4 ^a | 01/15/02 | 350.92 | 0.00 | 43.68 | 307.24 | <0.50 | <0.50 | <0.50 | <0.50 | <50.0 | -- | <0.50 | -- |
| RW4 ^a | 04/09/02 | 350.92 | 0.00 | 45.79 | 305.13 | <0.50 | <0.50 | <0.50 | <0.50 | <50.0 | -- | <0.50 | -- |
| RW4 ^a | 07/23/02 | 350.92 | 0.00 | 46.43 | 304.49 | <0.50 | <0.50 | <0.50 | <0.50 | <50.0 | -- | <0.50 | -- |
| RW4 ^a | 10/16/02 | 350.92 | 0.00 | 44.06 | 306.86 | <0.5 | <0.5 | <0.5 | <0.5 | <50.0 | -- | <0.5 | -- |

TABLE 3 GROUNDWATER MONITORING DATA, FORMER MOBIL STATION 04H6J, 1024 MAIN STREET, PLEASANTON, CALIFORNIA

| Sample ID | Date | Casing Elevation (feet) | Product Thickness (feet) | Depth to Water (feet) | Groundwater Elevation (feet) | Concentrations (µg/L) | | | | | | | |
|------------------|----------|-------------------------|--------------------------|-----------------------|------------------------------|-----------------------|---------|---------------|---------------|-------|-------|---------------------|-------------|
| | | | | | | Benzene | Toluene | Ethyl-benzene | Total Xylenes | TPH-g | TPH-d | MTBE (8020 or 8021) | MTBE (8260) |
| RW4 ^a | 01/09/03 | 350.92 | 0.00 | 41.97 | 308.95 | 0.70 | <0.5 | <0.5 | <0.5 | 64.9 | -- | -- | <0.50 |
| RW4 ^a | 04/14/03 | 350.92 | 0.00 | 44.17 | 306.75 | <0.5 | <0.5 | <0.5 | <0.5 | <50.0 | -- | -- | <0.50 |
| RW4 ^a | 07/09/03 | 350.92 | 0.00 | 43.83 | 307.09 | <0.5 | 0.7 | <0.5 | <0.5 | <50 | -- | <0.5 | <0.5 |
| RW4 ^a | 10/01/03 | 350.92 | 0.00 | 44.60 | 306.32 | <0.5 | <0.5 | <0.5 | <0.5 | <50 | -- | <0.5 | <0.5 |
| RW4 ^a | 01/19/04 | 350.92 | 0.00 | 44.73 | 306.19 | <0.5 | <0.5 | <0.5 | <0.5 | <50 | -- | -- | <0.5 |
| RW4 ^a | 04/01/04 | 350.92 | 0.00 | 44.34 | 306.58 | <1.0 | 2.1 | <1.0 | 4.5 | <100 | -- | -- | <0.5 |
| RW4 ^a | 07/07/04 | 350.92 | 0.00 | 44.61 | 306.31 | <0.5 | <0.5 | <0.5 | <0.5 | <50 | -- | -- | <0.5 |
| RW4 ^a | 10/12/04 | 350.92 | 0.00 | 45.27 | 305.65 | <0.5 | 2.7 | 0.5 | 3.8 | <50 | -- | -- | <0.5 |
| RW4 ^a | 01/05/05 | 350.92 | 0.00 | 44.91 | 306.01 | <0.5 | <0.5 | <0.5 | <0.5 | <50 | -- | -- | <0.5 |
| RW4 ^a | 04/14/05 | 350.92 | 0.00 | 40.77 | 310.15 | <0.5 | <0.5 | <0.5 | <0.5 | <50 | -- | -- | <0.5 |
| RW4 ^a | 07/14/05 | 350.92 | 0.00 | 43.54 | 307.38 | <0.5 | <0.5 | <0.5 | <0.5 | <50 | -- | -- | <0.5 |
| RW4 ^a | 10/17/05 | 350.92 | 0.00 | 44.36 | 306.56 | <0.5 | <0.5 | <0.5 | <0.5 | <50 | -- | -- | <0.5 |
| RW4 ^a | 01/10/06 | 350.92 | 0.00 | 42.50 | 308.42 | <0.5 | <0.5 | <0.5 | <0.5 | <50 | -- | -- | <0.5 |
| RW4 ^a | 04/05/06 | 350.92 | 0.00 | 40.60 | 310.32 | <0.50 | <0.50 | <0.50 | <0.50 | <50 | -- | -- | <0.500 |
| RW4 ^a | 07/05/06 | 350.92 | 0.00 | 38.67 | 312.25 | <0.50 | <0.50 | <0.50 | <0.50 | <50.0 | -- | -- | <0.500 |
| RW4 ^a | 10/04/06 | 350.92 | 0.00 | 41.60 | 309.32 | <0.50 | <0.50 | <0.50 | <0.50 | <50.0 | -- | -- | <0.500 |
| RW4 ^a | 01/02/07 | 350.92 | 0.00 | 41.46 | 309.46 | <0.50 | <0.50 | <0.50 | <0.50 | <50.0 | -- | -- | <0.500 |
| RW4 ^a | 04/03/07 | 350.92 | 0.00 | 39.16 | 311.76 | <0.50 | <0.50 | <0.50 | <0.50 | <50.0 | -- | -- | <0.500 |
| RW4 ^a | 08/27/07 | 350.92 | 0.00 | 42.50 | 308.42 | <0.50 | <0.50 | <0.50 | <0.50 | <50.0 | -- | -- | <0.500 |
| RW4 ^a | 11/21/07 | 350.92 | 0.00 | 41.27 | 309.65 | <0.50 | <0.50 | <0.50 | <0.50 | <50 | -- | -- | <0.50 |
| RW4 ^a | 03/18/08 | 350.92 | 0.00 | 38.21 | 312.71 | <0.50 | <0.50 | <0.50 | <0.50 | <50.0 | -- | -- | <0.500 |
| RW4 ^a | 06/06/08 | 350.92 | 0.00 | 39.80 | 311.12 | <0.50 | <0.50 | <0.50 | <0.50 | <50 | -- | -- | <0.50 |
| RW4 ^a | 09/09/08 | 350.92 | 0.00 | 43.43 | 307.49 | <0.50 | <0.50 | <0.50 | <0.50 | <50 | -- | -- | <0.50 |
| RW4 ^a | 12/16/08 | 350.92 | 0.00 | 44.31 | 306.61 | <0.50 | <0.50 | <0.50 | <0.50 | <50 | -- | -- | <0.50 |
| RW4 ^a | 02/10/09 | 350.92 | 0.00 | 43.65 | 307.27 | <0.50 | <0.50 | <0.50 | <0.50 | <50 | -- | -- | <0.50 |
| RW4 ^a | 05/18/09 | 350.92 | 0.00 | 42.20 | 308.72 | <0.50 | <0.50 | <0.50 | <0.50 | <50 | -- | -- | <0.50 |
| RW4 ^a | 07/21/09 | 350.92 | 0.00 | 44.10 | 306.82 | <0.50 | <0.50 | <0.50 | <0.50 | <50 | -- | -- | <0.50 |

TABLE 3 GROUNDWATER MONITORING DATA, FORMER MOBIL STATION 04H6J, 1024 MAIN STREET, PLEASANTON, CALIFORNIA

| Sample ID | Date | Casing Elevation (feet) | Product Thickness (feet) | Depth to Water (feet) | Groundwater Elevation (feet) | Concentrations (µg/L) | | | | | |
|-----------|------|-------------------------|--------------------------|-----------------------|------------------------------|-----------------------|---------|---------------|---------------|-------|-------|
| | | | | | | Benzene | Toluene | Ethyl-benzene | Total Xylenes | TPH-g | TPH-d |

Notes:

- a Sampled using no-purge method.
 - c Well inaccessible.
 - d Insufficient amount of water for sample collection.
 - e Reported by laboratory as non-gasoline mixture.
 - f Due to an anomalous analytical result on 16 September 1999, RW3 was resampled on 4 October 1999.
 - g The Relative Percent Difference between the primary and confirmatory analysis exceeded 40%. Per EPA Method 8000B, the higher value was reported.
 - h Analyte was detected at a concentration below the reporting limit and above the laboratory method detection limit. Reported value is estimated.
- ND Not detected at or above laboratory reporting limit.
- TPH-d Total Petroleum Hydrocarbons as diesel.
- TPH-g Total Petroleum Hydrocarbons as gasoline.
- Trace Product present but too thin to be measured.
- µg/L Micrograms per liter.
- Not measured/not analyzed.

TABLE 4 GROUNDWATER ANALYTICAL RESULTS FOR OXYGENATES AND ADDITIVES, FORMER MOBIL STATION 04H6J, 1024 MAIN STREET, PLEASANTON, CALIFORNIA

| Sample ID | Date | Concentrations (µg/L) | | | | | | |
|------------------|----------|-----------------------|--------|--------|-------|--------|---------|--------|
| | | MTBE | ETBE | TAME | TBA | EDB | 1,2-DCA | DIPE |
| MW1 ^a | 01/09/03 | <0.50 | <0.50 | <0.50 | <10 | <0.50 | <0.50 | <0.50 |
| MW1 ^a | 04/14/03 | <0.50 | <0.50 | <0.50 | <10 | <0.50 | <0.50 | <0.50 |
| MW1 ^a | 07/09/03 | <0.5 | <0.5 | <0.5 | <10 | <0.5 | <0.5 | <0.5 |
| MW1 ^a | 10/01/03 | <0.5 | <0.5 | <0.5 | <10 | <0.5 | <0.5 | <0.5 |
| MW1 ^a | 01/19/04 | <0.5 | <0.5 | <0.5 | <10 | <0.5 | <0.5 | <0.5 |
| MW1 ^a | 04/01/04 | <0.5 | <0.5 | <0.5 | <10 | <0.5 | <0.5 | <0.5 |
| MW1 ^a | 07/07/04 | <0.5 | <0.5 | <0.5 | <10 | <0.5 | <0.5 | <0.5 |
| MW1 ^a | 10/12/04 | <0.5 | <0.5 | <0.5 | <10 | <0.5 | <0.5 | <0.5 |
| MW1 ^a | 01/05/05 | <0.5 | <0.5 | <0.5 | <10 | <0.5 | <0.5 | <0.5 |
| MW1 ^a | 04/14/05 | <0.5 | <0.5 | <0.5 | <10 | <0.5 | <0.5 | <0.5 |
| MW1 ^a | 07/14/05 | <0.5 | <0.5 | <0.5 | <10 | <0.5 | <0.5 | <0.5 |
| MW1 ^a | 10/17/05 | <0.5 | <0.5 | <0.5 | <20 | <0.5 | <0.5 | <0.5 |
| MW1 ^a | 01/10/06 | <0.5 | <0.5 | <0.5 | <20 | <0.5 | <0.5 | <0.5 |
| MW1 ^a | 04/05/06 | <0.500 | <0.500 | <0.500 | <10.0 | <0.500 | <0.500 | <0.500 |
| MW1 ^a | 07/05/06 | <0.500 | <0.500 | <0.500 | <10.0 | <0.500 | 2.50 | <0.500 |
| MW1 ^a | 10/04/06 | <0.500 | <0.500 | <0.500 | <10.0 | <0.500 | <0.500 | <0.500 |
| MW1 ^a | 01/02/07 | <0.500 | <0.500 | <0.500 | 97.6 | <0.500 | <0.500 | <0.500 |
| MW1 ^a | 04/03/07 | <0.500 | <0.500 | <0.500 | <10.0 | <0.500 | <0.500 | <0.500 |
| MW1 ^a | 08/27/07 | <0.500 | <0.500 | <0.500 | <10.0 | <0.500 | <0.500 | <0.500 |
| MW1 ^a | 11/21/07 | <0.50 | <0.50 | <0.50 | <20 | <0.50 | <0.50 | <0.50 |
| MW1 ^a | 03/18/08 | <0.500 | <0.500 | <0.500 | <10.0 | <0.500 | <0.500 | <0.500 |
| MW1 ^a | 06/06/08 | <0.50 | <0.50 | <0.50 | <20 | <0.50 | <0.50 | <0.50 |
| MW1 ^a | 09/09/08 | <0.50 | <0.50 | <0.50 | <20 | <0.50 | <0.50 | <0.50 |
| MW1 ^a | 12/16/08 | <0.50 | <0.50 | <0.50 | <20 | <0.50 | <0.50 | <0.50 |
| MW1 ^a | 02/10/09 | <0.50 | <0.50 | <0.50 | <10 | <0.50 | <0.50 | <0.50 |
| MW1 ^a | 05/18/09 | <0.50 | <0.50 | <0.50 | <10 | <0.50 | <0.50 | <0.50 |
| MW1 ^a | 07/21/09 | <0.50 | <0.50 | <0.50 | <10 | <0.50 | <0.50 | <0.50 |
| MW2 ^a | 01/21/98 | ND | -- | -- | -- | -- | -- | -- |

TABLE 4 GROUNDWATER ANALYTICAL RESULTS FOR OXYGENATES AND ADDITIVES, FORMER MOBIL STATION 04H6J,
1024 MAIN STREET, PLEASANTON, CALIFORNIA

| Sample ID | Date | Concentrations (µg/L) | | | | | | |
|------------------|----------|-----------------------|--------|--------|-------|--------|---------|--------|
| | | MTBE | ETBE | TAME | TBA | EDB | 1,2-DCA | DIPE |
| MW2 ^a | 05/27/99 | ND | -- | -- | -- | -- | -- | -- |
| MW2 ^a | 11/15/99 | <5 | -- | -- | -- | -- | -- | -- |
| MW2 ^a | 11/07/00 | <5 | -- | -- | -- | -- | -- | -- |
| MW2 ^a | 04/19/01 | <5 | -- | -- | -- | -- | -- | -- |
| MW2 ^a | 01/15/02 | <0.5 | -- | -- | -- | -- | -- | -- |
| MW2 ^a | 04/09/02 | <2.5 | -- | -- | -- | -- | -- | -- |
| MW2 ^a | 07/23/02 | <1.0 | -- | -- | -- | -- | -- | -- |
| MW2 ^a | 10/16/02 | <0.50 | -- | -- | -- | -- | -- | -- |
| MW2 ^a | 01/09/03 | <0.50 | <0.50 | <0.50 | <10 | <0.50 | <0.50 | <0.50 |
| MW2 ^a | 04/14/03 | <0.50 | <0.50 | <0.50 | <10 | <0.50 | <0.50 | <0.50 |
| MW2 ^a | 07/09/03 | <0.5 | <0.5 | <0.5 | <10 | <0.5 | <0.5 | <0.5 |
| MW2 ^a | 10/01/03 | <0.5 | <0.5 | <0.5 | <10 | <0.5 | <0.5 | <0.5 |
| MW2 ^a | 01/19/04 | <0.5 | <0.5 | <0.5 | <10 | <0.5 | <0.5 | <0.5 |
| MW2 ^a | 04/01/04 | <0.5 | <0.5 | <0.5 | <10 | <0.5 | <0.5 | <0.5 |
| MW2 ^a | 07/07/04 | <0.5 | <0.5 | <0.5 | <10 | <0.5 | <0.5 | <0.5 |
| MW2 ^a | 10/12/04 | <0.5 | <0.5 | <0.5 | <10 | <0.5 | <0.5 | <0.5 |
| MW2 ^a | 01/05/05 | <0.5 | <0.5 | <0.5 | <10 | <0.5 | <0.5 | <0.5 |
| MW2 ^a | 04/14/05 | <0.5 | <0.5 | <0.5 | <10 | <0.5 | <0.5 | <0.5 |
| MW2 ^a | 07/14/05 | <0.5 | <0.5 | <0.5 | <10 | <0.5 | <0.5 | <0.5 |
| MW2 ^a | 10/17/05 | <0.5 | <0.5 | <0.5 | <20 | <0.5 | <0.5 | <0.5 |
| MW2 ^a | 01/10/06 | <0.5 | <0.5 | <0.5 | <20 | <0.5 | 0.59 | <0.5 |
| MW2 ^a | 04/05/06 | <0.500 | <0.500 | <0.500 | <10.0 | <0.500 | 1.11 | <0.500 |
| MW2 ^a | 07/05/06 | <0.500 | <0.500 | <0.500 | <10.0 | <0.500 | 0.950 | <0.500 |
| MW2 ^a | 10/04/06 | <0.500 | <0.500 | <0.500 | <10.0 | <0.500 | 0.830 | <0.500 |
| MW2 ^a | 01/02/07 | <0.500 | <0.500 | <0.500 | <10.0 | <0.500 | 0.750 | <0.500 |
| MW2 ^a | 04/03/07 | <0.500 | <0.500 | <0.500 | <10.0 | <0.500 | 0.550 | <0.500 |
| MW2 ^a | 08/27/07 | <0.500 | <0.500 | <0.500 | <10.0 | <0.500 | <0.500 | <0.500 |
| MW2 ^a | 11/21/07 | <0.50 | <0.50 | 0.55 | <20 | <0.50 | 0.69 | <0.50 |
| MW2 ^a | 03/18/08 | <0.500 | <0.500 | <0.500 | <10.0 | <0.500 | 0.920 | <0.500 |

TABLE 4 GROUNDWATER ANALYTICAL RESULTS FOR OXYGENATES AND ADDITIVES, FORMER MOBIL STATION 04H6J, 1024 MAIN STREET, PLEASANTON, CALIFORNIA

| Sample ID | Date | Concentrations (µg/L) | | | | | | |
|------------------|----------|-----------------------|--------|--------|-------|--------|---------|--------|
| | | MTBE | ETBE | TAME | TBA | EDB | 1,2-DCA | DIPE |
| MW2 ^a | 06/06/08 | <0.50 | <0.50 | <0.50 | <20 | <0.50 | 0.93 | <0.50 |
| MW2 ^a | 09/09/08 | <0.50 | <0.50 | <0.50 | <20 | <0.50 | 0.87 | <0.50 |
| MW2 ^a | 12/16/08 | <0.50 | <0.50 | <0.50 | <20 | <0.50 | <0.50 | <0.50 |
| MW2 ^a | 02/10/09 | <0.50 | <0.50 | <0.50 | <10 | <0.50 | <0.50 | <0.50 |
| MW2 ^a | 05/18/09 | <0.50 | <0.50 | <0.50 | 2.9 b | <0.50 | 0.74 | <0.50 |
| MW2 ^a | 07/21/09 | <0.50 | <0.50 | <0.50 | <10 | <0.50 | 0.53 | <0.50 |
| MW4 ^a | 01/15/02 | <0.5 | -- | -- | -- | -- | -- | -- |
| MW4 ^a | 01/09/03 | <0.50 | <0.50 | <0.50 | <10 | <0.50 | 1.2 | <0.50 |
| MW4 ^a | 04/14/03 | <0.50 | <0.50 | <0.50 | <10 | <0.50 | <0.50 | <0.50 |
| MW4 ^a | 07/09/03 | <0.5 | <0.5 | <0.5 | <10 | <0.5 | <0.5 | <0.5 |
| MW4 ^a | 10/01/03 | <0.5 | <0.5 | <0.5 | <10 | <0.5 | <0.5 | <0.5 |
| MW4 ^a | 01/19/04 | <0.5 | <0.5 | <0.5 | <10 | <0.5 | <0.5 | <0.5 |
| MW4 ^a | 04/01/04 | <0.5 | <0.5 | <0.5 | <10 | <0.5 | <0.5 | <0.5 |
| MW4 ^a | 07/07/04 | <0.5 | <0.5 | <0.5 | <10 | <0.5 | <0.5 | <0.5 |
| MW4 ^a | 10/12/04 | <0.5 | <0.5 | <0.5 | <10 | <0.5 | <0.5 | <0.5 |
| MW4 ^a | 01/05/05 | <0.5 | <0.5 | <0.5 | <10 | <0.5 | 0.60 | <0.5 |
| MW4 ^a | 04/14/05 | <0.5 | <0.5 | <0.5 | <10 | <0.5 | <0.5 | <0.5 |
| MW4 ^a | 07/14/05 | <0.5 | <0.5 | <0.5 | <10 | <0.5 | <0.5 | <0.5 |
| MW4 ^a | 10/17/05 | <0.5 | <0.5 | <0.5 | <20 | <0.5 | <0.5 | <0.5 |
| MW4 ^a | 01/10/06 | <0.5 | <0.5 | <0.5 | <20 | <0.5 | <0.5 | <0.5 |
| MW4 ^a | 04/05/06 | <0.500 | <0.500 | <0.500 | <10.0 | <0.500 | <0.500 | <0.500 |
| MW4 ^a | 07/05/06 | <0.500 | <0.500 | <0.500 | <10.0 | <0.500 | 2.66 | <0.500 |
| MW4 ^a | 10/04/06 | <0.500 | <0.500 | <0.500 | <10.0 | <0.500 | <0.500 | <0.500 |
| MW4 ^a | 01/02/07 | <0.500 | <0.500 | <0.500 | <10.0 | <0.500 | <0.500 | <0.500 |
| MW4 ^a | 04/03/07 | <0.500 | <0.500 | <0.500 | <10.0 | <0.500 | <0.500 | <0.500 |
| MW4 ^a | 08/27/07 | <0.500 | <0.500 | <0.500 | <10.0 | <0.500 | <0.500 | <0.500 |
| MW4 ^a | 11/21/07 | <0.50 | <0.50 | <0.50 | <20 | <0.50 | <0.50 | <0.50 |
| MW4 ^a | 03/18/08 | <0.500 | <0.500 | <0.500 | <10.0 | <0.500 | <0.500 | <0.500 |

TABLE 4 GROUNDWATER ANALYTICAL RESULTS FOR OXYGENATES AND ADDITIVES, FORMER MOBIL STATION 04H6J, 1024 MAIN STREET, PLEASANTON, CALIFORNIA

| Sample ID | Date | Concentrations (µg/L) | | | | | | |
|------------------|----------|-----------------------|--------|--------|-------|--------|---------|--------|
| | | MTBE | ETBE | TAME | TBA | EDB | 1,2-DCA | DIPE |
| MW4 ^a | 06/06/08 | <0.50 | <0.50 | <0.50 | <20 | <0.50 | <0.50 | <0.50 |
| MW4 ^a | 09/09/08 | <0.50 | <0.50 | <0.50 | <20 | <0.50 | <0.50 | <0.50 |
| MW4 ^a | 12/16/08 | <0.50 | <0.50 | <0.50 | <20 | <0.50 | <0.50 | <0.50 |
| MW4 ^a | 02/10/09 | <0.50 | <0.50 | <0.50 | <10 | <0.50 | 0.081 b | <0.50 |
| MW4 ^a | 05/18/09 | <0.50 | <0.50 | <0.50 | <10 | <0.50 | <0.50 | <0.50 |
| MW4 ^a | 07/21/09 | <0.50 | <0.50 | <0.50 | <10 | <0.50 | <0.50 | <0.50 |
| MW6 ^a | 01/15/02 | <0.5 | -- | -- | -- | -- | -- | -- |
| MW6 ^a | 01/09/03 | <0.50 | <0.50 | <0.50 | <10 | <0.50 | <0.50 | <0.50 |
| MW6 ^a | 04/14/03 | <0.50 | <0.50 | <0.50 | <10 | <0.50 | <0.50 | <0.50 |
| MW6 ^a | 07/09/03 | <0.5 | <0.5 | <0.5 | <10 | <0.5 | <0.5 | <0.5 |
| MW6 ^a | 10/01/03 | <0.5 | <0.5 | <0.5 | <10 | <0.5 | <0.5 | <0.5 |
| MW6 ^a | 01/19/04 | <0.5 | <0.5 | <0.5 | <10 | <0.5 | <0.5 | <0.5 |
| MW6 ^a | 04/01/04 | <0.5 | <0.5 | <0.5 | <10 | <0.5 | <0.5 | <0.5 |
| MW6 ^a | 07/07/04 | <0.5 | <0.5 | <0.5 | <10 | <0.5 | <0.5 | <0.5 |
| MW6 ^a | 10/12/04 | <0.5 | <0.5 | <0.5 | <10 | <0.5 | <0.5 | <0.5 |
| MW6 ^a | 01/05/05 | <0.5 | <0.5 | <0.5 | <10 | <0.5 | <0.5 | <0.5 |
| MW6 ^a | 04/14/05 | <0.5 | <0.5 | <0.5 | <10 | <0.5 | <0.5 | <0.5 |
| MW6 ^a | 07/14/05 | <0.5 | <0.5 | <0.5 | <10 | <0.5 | <0.5 | <0.5 |
| MW6 ^a | 10/17/05 | <0.5 | <0.5 | <0.5 | <20 | <0.5 | <0.5 | <0.5 |
| MW6 ^a | 01/10/06 | <0.5 | <0.5 | <0.5 | <20 | <0.5 | <0.5 | <0.5 |
| MW6 ^a | 04/05/06 | <0.500 | <0.500 | <0.500 | <10.0 | <0.500 | <0.500 | <0.500 |
| MW6 ^a | 07/05/06 | <0.500 | <0.500 | <0.500 | <10.0 | <0.500 | 2.65 | <0.500 |
| MW6 ^a | 10/04/06 | <0.500 | <0.500 | <0.500 | <10.0 | <0.500 | <0.500 | <0.500 |
| MW6 ^a | 01/02/07 | <0.500 | <0.500 | <0.500 | <10.0 | <0.500 | <0.500 | <0.500 |
| MW6 ^a | 04/03/07 | <0.500 | <0.500 | <0.500 | <10.0 | <0.500 | <0.500 | <0.500 |
| MW6 ^a | 08/27/07 | <0.500 | <0.500 | <0.500 | <10.0 | <0.500 | <0.500 | <0.500 |
| MW6 ^a | 11/21/07 | <0.50 | <0.50 | <0.50 | <20 | <0.50 | <0.50 | <0.50 |
| MW6 ^a | 03/18/08 | <0.500 | <0.500 | <0.500 | <10.0 | <0.500 | <0.500 | <0.500 |

TABLE 4 GROUNDWATER ANALYTICAL RESULTS FOR OXYGENATES AND ADDITIVES, FORMER MOBIL STATION 04H6J,
1024 MAIN STREET, PLEASANTON, CALIFORNIA

| Sample ID | Date | Concentrations (µg/L) | | | | | | |
|-------------------|----------|-----------------------|--------|--------|-------|--------|---------|--------|
| | | MTBE | ETBE | TAME | TBA | EDB | 1,2-DCA | DIPE |
| MW6 ^a | 06/06/08 | <0.50 | <0.50 | <0.50 | <20 | <0.50 | <0.50 | <0.50 |
| MW6 ^a | 09/09/08 | <0.50 | <0.50 | <0.50 | <20 | <0.50 | <0.50 | <0.50 |
| MW6 ^a | 12/16/08 | <0.50 | <0.50 | <0.50 | <20 | <0.50 | <0.50 | <0.50 |
| MW6 ^a | 02/10/09 | <0.50 | <0.50 | <0.50 | <10 | <0.50 | <0.50 | <0.50 |
| MW6 ^a | 05/18/09 | <0.50 | <0.50 | <0.50 | <10 | <0.50 | <0.50 | <0.50 |
| MW6 ^a | 07/21/09 | <0.50 | <0.50 | <0.50 | <10 | <0.50 | <0.50 | <0.50 |
| MW10 | 01/09/03 | 0.60 | <0.50 | <0.50 | <10 | <0.50 | <0.50 | <0.50 |
| MW10 ^a | 01/19/04 | <0.5 | <0.5 | <0.5 | <10 | <0.5 | <0.5 | <0.5 |
| MW10 ^a | 01/05/05 | <0.5 | <0.5 | <0.5 | <10 | <0.5 | <0.5 | <0.5 |
| MW10 ^a | 01/10/06 | <0.5 | <0.5 | <0.5 | <20 | <0.5 | <0.5 | <0.5 |
| MW10 ^a | 01/02/07 | <0.500 | <0.500 | <0.500 | <10.0 | <0.500 | <0.500 | <0.500 |
| MW10 ^a | 03/18/08 | <0.500 | <0.500 | <0.500 | <10.0 | <0.500 | <0.500 | <0.500 |
| MW10 ^a | 02/10/09 | <0.50 | <0.50 | <0.50 | <10 | <0.50 | <0.50 | <0.50 |
| MW11 ^a | 01/09/03 | <0.50 | <0.50 | <0.50 | <10 | <0.50 | <0.50 | <0.50 |
| MW11 ^a | 07/09/03 | <0.5 | <0.5 | <0.5 | <10 | <0.5 | <0.5 | <0.5 |
| MW11 ^a | 01/19/04 | <0.5 | <0.5 | <0.5 | <10 | <0.5 | <0.5 | <0.5 |
| MW11 ^a | 07/07/04 | <0.5 | <0.5 | <0.5 | <10 | <0.5 | <0.5 | <0.5 |
| MW11 ^a | 01/05/05 | <0.5 | <0.5 | <0.5 | <10 | <0.5 | <0.5 | <0.5 |
| MW11 ^a | 07/14/05 | <0.5 | <0.5 | <0.5 | <10 | <0.5 | <0.5 | <0.5 |
| MW11 ^a | 01/10/06 | <0.5 | <0.5 | <0.5 | <20 | <0.5 | <0.5 | <0.5 |
| MW11 ^a | 07/05/06 | <0.500 | <0.500 | <0.500 | <10.0 | <0.500 | 2.59 | <0.500 |
| MW11 ^a | 01/02/07 | <0.500 | <0.500 | <0.500 | <10.0 | <0.500 | <0.500 | <0.500 |
| MW11 ^a | 08/27/07 | <0.500 | <0.500 | <0.500 | <10.0 | <0.500 | <0.500 | <0.500 |
| MW11 ^a | 03/18/08 | <0.500 | <0.500 | <0.500 | <10.0 | <0.500 | <0.500 | <0.500 |
| MW11 ^a | 09/09/08 | <0.50 | <0.50 | <0.50 | <20 | <0.50 | <0.50 | <0.50 |
| MW11 ^a | 02/10/09 | <0.50 | <0.50 | <0.50 | <10 | <0.50 | <0.50 | <0.50 |
| MW11 ^a | 07/21/09 | <0.50 | <0.50 | <0.50 | <10 | <0.50 | <0.50 | <0.50 |

TABLE 4 GROUNDWATER ANALYTICAL RESULTS FOR OXYGENATES AND ADDITIVES, FORMER MOBIL STATION 04H6J, 1024 MAIN STREET, PLEASANTON, CALIFORNIA

| Sample ID | Date | Concentrations (µg/L) | | | | | | |
|-------------------|----------|-----------------------|--------|--------|-------|--------|---------|--------|
| | | MTBE | ETBE | TAME | TBA | EDB | 1,2-DCA | DIPE |
| MW12 ^a | 01/09/03 | <0.50 | <0.50 | <0.50 | <10 | <0.50 | <0.50 | <0.50 |
| MW12 ^a | 01/19/04 | <0.5 | <0.5 | <0.5 | <10 | <0.5 | <0.5 | <0.5 |
| MW12 ^a | 01/05/05 | <0.5 | <0.5 | <0.5 | <10 | <0.5 | <0.5 | <0.5 |
| MW12 ^a | 01/10/06 | <0.5 | <0.5 | <0.5 | <20 | <0.5 | <0.5 | <0.5 |
| MW12 ^a | 01/02/07 | <0.500 | <0.500 | <0.500 | <10.0 | <0.500 | <0.500 | <0.500 |
| MW12 ^a | 03/18/08 | <0.500 | <0.500 | <0.500 | <10.0 | <0.500 | <0.500 | <0.500 |
| MW12 ^a | 02/10/09 | <0.50 | <0.50 | <0.50 | <10 | <0.50 | <0.50 | <0.50 |
| RW1 ^a | 08/12/97 | ND | -- | -- | -- | -- | -- | -- |
| RW1 ^a | 10/31/97 | ND | -- | -- | -- | -- | -- | -- |
| RW1 ^a | 01/21/98 | ND | -- | -- | -- | -- | -- | -- |
| RW1 ^a | 07/20/98 | ND | -- | -- | -- | -- | -- | -- |
| RW1 ^a | 10/21/98 | 25 | -- | -- | -- | -- | -- | -- |
| RW1 ^a | 02/22/99 | ND | -- | -- | -- | -- | -- | -- |
| RW1 ^a | 03/02/00 | <10 | -- | -- | -- | -- | -- | -- |
| RW1 ^a | 04/19/01 | <7 | -- | -- | -- | -- | -- | -- |
| RW1 ^a | 10/19/01 | 5 | -- | -- | -- | -- | -- | -- |
| RW1 ^a | 01/15/02 | 6.9 | -- | -- | -- | -- | -- | -- |
| RW1 ^a | 01/09/03 | 6.60 | <0.50 | <0.50 | 197 | <0.50 | <0.50 | <0.50 |
| RW1 ^a | 04/14/03 | 4.60 | <0.50 | <0.50 | 93.2 | <0.50 | <0.50 | <0.50 |
| RW1 ^a | 07/09/03 | 4.20 | <0.5 | <0.5 | 87.9 | <0.5 | <0.5 | <0.5 |
| RW1 ^a | 10/01/03 | 3.20 | <0.5 | <0.5 | 64.1 | <0.5 | 27.4 | <0.5 |
| RW1 ^a | 01/19/04 | 3.20 | <0.5 | <0.5 | 122 | <0.5 | <0.5 | <0.5 |
| RW1 ^a | 04/01/04 | 2.40 | <0.5 | 4.30 | 27.0 | <0.5 | <0.5 | <0.5 |
| RW1 ^a | 07/07/04 | 2.60 | <0.5 | <0.5 | 148 | <0.5 | <0.5 | <0.5 |
| RW1 ^a | 10/12/04 | <0.5 | <0.5 | <0.5 | <10 | <0.5 | <0.5 | <0.5 |
| RW1 ^a | 01/05/05 | 0.90 | <0.5 | <0.5 | 40.4 | <0.5 | <0.5 | <0.5 |
| RW1 ^a | 04/14/05 | <0.5 | <0.5 | 1.20 | 42.4 | <0.5 | 1.80 | <0.5 |

TABLE 4 GROUNDWATER ANALYTICAL RESULTS FOR OXYGENATES AND ADDITIVES, FORMER MOBIL STATION 04H6J,
1024 MAIN STREET, PLEASANTON, CALIFORNIA

| Sample ID | Date | Concentrations (µg/L) | | | | | | |
|------------------|----------|-----------------------|--------|--------|-------|--------|---------|--------|
| | | MTBE | ETBE | TAME | TBA | EDB | 1,2-DCA | DIPE |
| RW1 ^a | 07/14/05 | <0.5 | <0.5 | <0.5 | <10 | <0.5 | <0.5 | <0.5 |
| RW1 ^a | 10/17/05 | <0.5 | <0.5 | <0.5 | <20 | <0.5 | <0.5 | <0.5 |
| RW1 ^a | 01/10/06 | <2.5 | <2.5 | <2.5 | <100 | <2.5 | 2.6 | <2.5 |
| RW1 ^a | 04/05/06 | <0.500 | <0.500 | <0.500 | <10.0 | <0.500 | <0.500 | <0.500 |
| RW1 ^a | 07/05/06 | <0.500 | <0.500 | <0.500 | <10.0 | <0.500 | 2.55 | <0.500 |
| RW1 ^a | 10/04/06 | <0.500 | <0.500 | <0.500 | <10.0 | <0.500 | <0.500 | <0.500 |
| RW1 ^a | 01/02/07 | <0.500 | <0.500 | <0.500 | <10.0 | <0.500 | <0.500 | <0.500 |
| RW1 ^a | 04/03/07 | <0.500 | <0.500 | <0.500 | <10.0 | <0.500 | <0.500 | <0.500 |
| RW1 ^a | 08/27/07 | <0.500 | <0.500 | <0.500 | <10.0 | <0.500 | <0.500 | <0.500 |
| RW1 ^a | 11/21/07 | <0.50 | <0.50 | <0.50 | <20 | <0.50 | 0.50 | <0.50 |
| RW1 ^a | 03/18/08 | <0.500 | <0.500 | <0.500 | <10.0 | <0.500 | <0.500 | <0.500 |
| RW1 ^a | 06/06/08 | <0.50 | <0.50 | <0.50 | <20 | <0.50 | <0.50 | <0.50 |
| RW1 ^a | 09/09/08 | <0.50 | <0.50 | <0.50 | <20 | <0.50 | <0.50 | <0.50 |
| RW1 ^a | 12/16/08 | <0.50 | <0.50 | <0.50 | <20 | <0.50 | <0.50 | <0.50 |
| RW1 ^a | 02/10/09 | <0.50 | <0.50 | <0.50 | 6.4 b | <0.50 | <0.50 | <0.50 |
| RW1 ^a | 05/18/09 | <0.50 | <0.50 | <0.50 | <0.50 | <0.50 | <0.50 | <0.50 |
| RW1 ^a | 07/21/09 | <0.50 | <0.50 | <0.50 | <0.50 | <0.50 | <0.50 | <0.50 |
| RW2 ^a | 04/24/98 | ND | -- | -- | -- | -- | -- | -- |
| RW2 ^a | 01/09/03 | <0.50 | <0.50 | <0.50 | <10 | <0.50 | 1.7 | <0.50 |
| RW2 ^a | 04/14/03 | <0.50 | <0.50 | <0.50 | <10 | <0.50 | <0.50 | <0.50 |
| RW2 ^a | 07/09/03 | <0.5 | <0.5 | <0.5 | <10 | <0.5 | <0.5 | <0.5 |
| RW2 ^a | 10/01/03 | <0.5 | <0.5 | <0.5 | <10 | <0.5 | <0.5 | <0.5 |
| RW2 ^a | 01/19/04 | <0.5 | <0.5 | <0.5 | <10 | <0.5 | 1.10 | <0.5 |
| RW2 ^a | 04/01/04 | <0.5 | <0.5 | <0.5 | <10 | <0.5 | <0.5 | <0.5 |
| RW2 ^a | 07/07/04 | <0.5 | <0.5 | <0.5 | <10 | <0.5 | <0.5 | <0.5 |
| RW2 ^a | 10/12/04 | <0.5 | <0.5 | <0.5 | <10 | <0.5 | <0.5 | <0.5 |
| RW2 ^a | 01/05/05 | <0.5 | <0.5 | <0.5 | <10 | <0.5 | <0.5 | <0.5 |
| RW2 ^a | 04/14/05 | <0.5 | <0.5 | <0.5 | <10 | <0.5 | <0.5 | <0.5 |

TABLE 4 GROUNDWATER ANALYTICAL RESULTS FOR OXYGENATES AND ADDITIVES, FORMER MOBIL STATION 04H6J, 1024 MAIN STREET, PLEASANTON, CALIFORNIA

| Sample ID | Date | Concentrations (µg/L) | | | | | | |
|------------------|----------|-----------------------|--------|--------|-------|--------|---------|--------|
| | | MTBE | ETBE | TAME | TBA | EDB | 1,2-DCA | DIPE |
| RW2 ^a | 07/14/05 | <0.5 | <0.5 | <0.5 | <10 | <0.5 | <0.5 | <0.5 |
| RW2 ^a | 10/17/05 | <0.5 | <0.5 | <0.5 | <20 | <0.5 | <0.5 | <0.5 |
| RW2 ^a | 01/10/06 | <0.5 | <0.5 | <0.5 | <20 | <0.5 | <0.5 | <0.5 |
| RW2 ^a | 04/05/06 | <0.500 | <0.500 | <0.500 | <10.0 | <0.500 | <0.500 | <0.500 |
| RW2 ^a | 07/05/06 | <0.500 | <0.500 | <0.500 | <10.0 | <0.500 | 2.57 | <0.500 |
| RW2 ^a | 10/04/06 | <0.500 | <0.500 | <0.500 | <10.0 | <0.500 | <0.500 | <0.500 |
| RW2 ^a | 01/02/07 | <0.500 | <0.500 | <0.500 | <10.0 | <0.500 | <0.500 | <0.500 |
| RW2 ^a | 04/03/07 | <0.500 | <0.500 | <0.500 | <10.0 | <0.500 | <0.500 | <0.500 |
| RW2 ^a | 08/27/07 | <0.500 | <0.500 | <0.500 | <10.0 | <0.500 | <0.500 | <0.500 |
| RW2 ^a | 11/21/07 | <0.50 | <0.50 | <0.50 | <20 | <0.50 | 0.50 | <0.50 |
| RW2 ^a | 03/18/08 | <0.500 | <0.500 | <0.500 | <10.0 | <0.500 | <0.500 | <0.500 |
| RW2 ^a | 06/06/08 | <0.50 | <0.50 | <0.50 | <20 | <0.50 | <0.50 | <0.50 |
| RW2 ^a | 09/09/08 | <0.50 | <0.50 | <0.50 | <20 | <0.50 | <0.50 | <0.50 |
| RW2 ^a | 12/16/08 | <0.50 | <0.50 | <0.50 | <20 | <0.50 | <0.50 | <0.50 |
| RW2 ^a | 02/10/09 | <0.50 | <0.50 | <0.50 | <10 | <0.50 | <0.50 | <0.50 |
| RW2 ^a | 05/18/09 | <0.50 | <0.50 | <0.50 | <10 | <0.50 | <0.50 | <0.50 |
| RW2 ^a | 07/21/09 | <0.50 | <0.50 | <0.50 | <10 | <0.50 | <0.50 | <0.50 |
| RW3 ^a | 01/30/01 | <5 | -- | -- | -- | -- | -- | -- |
| RW3 ^a | 07/27/01 | <2 | -- | -- | -- | -- | -- | -- |
| RW3 ^a | 10/19/01 | <2 | -- | -- | -- | -- | -- | -- |
| RW3 ^a | 01/09/03 | <0.5 | <0.50 | <0.50 | <10 | <0.50 | 3.2 | <0.50 |
| RW3 ^a | 04/14/03 | <0.5 | <0.50 | <0.50 | <10 | <0.50 | 3.2 | <0.50 |
| RW3 ^a | 07/09/03 | <0.5 | <0.50 | <0.50 | <10 | <0.50 | 3.40 | <0.50 |
| RW3 ^a | 10/01/03 | <0.5 | <0.5 | <0.5 | <10 | <0.5 | 4.10 | <0.5 |
| RW3 ^a | 01/19/04 | <0.5 | <0.5 | <0.5 | <10 | <0.5 | 3.40 | <0.5 |
| RW3 ^a | 04/01/04 | <0.5 | <0.5 | <0.5 | <10 | <0.5 | <0.5 | <0.5 |
| RW3 ^a | 07/07/04 | <0.5 | <0.5 | <0.5 | <10 | <0.5 | 4.80 | <0.5 |
| RW3 ^a | 10/12/04 | <0.5 | <0.5 | <0.5 | <10 | <0.5 | 4.70 | <0.5 |

TABLE 4 GROUNDWATER ANALYTICAL RESULTS FOR OXYGENATES AND ADDITIVES, FORMER MOBIL STATION 04H6J,
1024 MAIN STREET, PLEASANTON, CALIFORNIA

| Sample ID | Date | Concentrations (µg/L) | | | | | | |
|------------------|----------|-----------------------|--------|--------|-------|--------|---------|--------|
| | | MTBE | ETBE | TAME | TBA | EDB | 1,2-DCA | DIPE |
| RW3 ^a | 01/05/05 | <0.5 | <0.5 | <0.5 | <10 | <0.5 | 4.60 | <0.5 |
| RW3 ^a | 04/14/05 | <0.5 | <0.5 | <0.5 | <10 | <0.5 | <0.5 | <0.5 |
| RW3 ^a | 07/14/05 | <0.5 | <0.5 | <0.5 | <10 | <0.5 | <0.5 | <0.5 |
| RW3 ^a | 10/17/05 | <0.5 | <0.5 | <0.5 | <20 | <0.5 | <0.5 | <0.5 |
| RW3 ^a | 01/10/06 | <0.5 | <0.5 | <0.5 | <20 | <0.5 | <0.5 | <0.5 |
| RW3 ^a | 04/05/06 | <0.500 | <0.500 | <0.500 | <10.0 | <0.500 | <0.500 | <0.500 |
| RW3 ^a | 07/05/06 | <0.500 | <0.500 | <0.500 | <10.0 | <0.500 | 2.67 | <0.500 |
| RW3 ^a | 10/04/06 | <0.500 | <0.500 | <0.500 | <10.0 | <0.500 | <0.500 | <0.500 |
| RW3 ^a | 01/02/07 | <0.500 | <0.500 | <0.500 | <10.0 | <0.500 | <0.500 | <0.500 |
| RW3 ^a | 04/03/07 | <0.500 | <0.500 | <0.500 | <10.0 | <0.500 | <0.500 | <0.500 |
| RW3 ^a | 08/27/07 | <0.500 | <0.500 | <0.500 | <10.0 | <0.500 | <0.500 | <0.500 |
| RW3 ^a | 11/21/07 | <0.50 | <0.50 | <0.50 | <20 | <0.50 | <0.50 | <0.50 |
| RW3 ^a | 03/18/08 | <0.500 | <0.500 | <0.500 | <10.0 | <0.500 | <0.500 | <0.500 |
| RW3 ^a | 06/06/08 | <0.50 | <0.50 | <0.50 | <20 | <0.50 | <0.50 | <0.50 |
| RW3 ^a | 09/09/08 | <0.50 | <0.50 | <0.50 | <20 | <0.50 | <0.50 | <0.50 |
| RW3 ^a | 12/16/08 | <0.50 | <0.50 | <0.50 | <20 | <0.50 | <0.50 | <0.50 |
| RW3 ^a | 02/10/09 | <0.50 | <0.50 | <0.50 | <10 | <0.50 | <0.50 | <0.50 |
| RW3 ^a | 05/18/09 | <0.50 | <0.50 | <0.50 | <10 | <0.50 | <0.50 | <0.50 |
| RW3 ^a | 07/21/09 | <0.50 | <0.50 | <0.50 | <10 | <0.50 | <0.50 | <0.50 |
| RW4 ^a | 01/09/03 | <0.50 | <0.50 | <0.50 | <10 | <0.50 | <0.50 | <0.50 |
| RW4 ^a | 04/14/03 | <0.50 | <0.50 | <0.50 | <10 | <0.50 | <0.50 | <0.50 |
| RW4 ^a | 07/09/03 | <0.5 | <0.5 | <0.5 | <10 | <0.5 | <0.5 | <0.5 |
| RW4 ^a | 10/01/03 | <0.5 | <0.5 | <0.5 | <10 | <0.5 | <0.5 | <0.5 |
| RW4 ^a | 01/19/04 | <0.5 | <0.5 | <0.5 | <10 | <0.5 | <0.5 | <0.5 |
| RW4 ^a | 04/01/04 | <0.5 | <0.5 | <0.5 | <10 | <0.5 | <0.5 | <0.5 |
| RW4 ^a | 07/07/04 | <0.5 | <0.5 | <0.5 | <10 | <0.5 | <0.5 | <0.5 |
| RW4 ^a | 10/12/04 | <0.5 | <0.5 | <0.5 | <10 | <0.5 | <0.5 | <0.5 |
| RW4 ^a | 01/05/05 | <0.5 | <0.5 | <0.5 | <10 | <0.5 | <0.5 | <0.5 |

TABLE 4 GROUNDWATER ANALYTICAL RESULTS FOR OXYGENATES AND ADDITIVES, FORMER MOBIL STATION 04H6J, 1024 MAIN STREET, PLEASANTON, CALIFORNIA

| Sample ID | Date | Concentrations (µg/L) | | | | | | |
|------------------|----------|-----------------------|--------|--------|-------|--------|---------|--------|
| | | MTBE | ETBE | TAME | TBA | EDB | 1,2-DCA | DIPE |
| RW4 ^a | 04/14/05 | <0.5 | <0.5 | <0.5 | <10 | <0.5 | <0.5 | <0.5 |
| RW4 ^a | 07/14/05 | <0.5 | <0.5 | <0.5 | <10 | <0.5 | <0.5 | <0.5 |
| RW4 ^a | 10/17/05 | <0.5 | <0.5 | <0.5 | <20 | <0.5 | <0.5 | <0.5 |
| RW4 ^a | 01/10/06 | <0.5 | <0.5 | <0.5 | <20 | <0.5 | <0.5 | <0.5 |
| RW4 ^a | 04/05/06 | <0.500 | <0.500 | <0.500 | <10.0 | <0.500 | <0.500 | <0.500 |
| RW4 ^a | 07/05/06 | <0.500 | <0.500 | <0.500 | <10.0 | <0.500 | 2.71 | <0.500 |
| RW4 ^a | 10/04/06 | <0.500 | <0.500 | <0.500 | <10.0 | <0.500 | <0.500 | <0.500 |
| RW4 ^a | 01/02/07 | <0.500 | <0.500 | <0.500 | <10.0 | <0.500 | <0.500 | <0.500 |
| RW4 ^a | 04/03/07 | <0.500 | <0.500 | <0.500 | <10.0 | <0.500 | <0.500 | <0.500 |
| RW4 ^a | 08/27/07 | <0.500 | <0.500 | <0.500 | <10.0 | <0.500 | <0.500 | <0.500 |
| RW4 ^a | 11/21/07 | <0.50 | <0.50 | <0.50 | <20 | <0.50 | <0.50 | <0.50 |
| RW4 ^a | 03/18/08 | <0.500 | <0.500 | <0.500 | <10.0 | <0.500 | <0.500 | <0.500 |
| RW4 ^a | 06/06/08 | <0.50 | <0.50 | <0.50 | <20 | <0.50 | <0.50 | <0.50 |
| RW4 ^a | 09/09/08 | <0.50 | <0.50 | <0.50 | <20 | <0.50 | <0.50 | <0.50 |
| RW4 ^a | 12/16/08 | <0.50 | <0.50 | <0.50 | <20 | <0.50 | <0.50 | <0.50 |
| RW4 ^a | 02/10/09 | <0.50 | <0.50 | <0.50 | <10 | <0.50 | <0.50 | <0.50 |
| RW4 ^a | 05/18/09 | <0.50 | <0.50 | <0.50 | <10 | <0.50 | <0.50 | <0.50 |
| RW4 ^a | 07/21/09 | <0.50 | <0.50 | <0.50 | <10 | <0.50 | <0.50 | <0.50 |

Notes:

- a Sampled using no-purge method.
- b Analyte was detected at a concentration below the reporting limit and above the laboratory method detection limit. Reported value is estimated.

- 1,2-DCA 1,2-Dichloroethane.
- DIPE Diisopropyl ether.
- EDB 1,2-Dibromoethane.
- ETBE Ethyl tertiary butyl ether.
- MTBE Methyl tertiary butyl ether.
- ND Not detected at or above laboratory reporting limit.

TABLE 4 GROUNDWATER ANALYTICAL RESULTS FOR OXYGENATES AND ADDITIVES, FORMER MOBIL STATION 04H6J,
1024 MAIN STREET, PLEASANTON, CALIFORNIA

| Sample ID | Date | Concentrations ($\mu\text{g/L}$) | | | | | | |
|-----------------|-----------------------------|------------------------------------|------|------|-----|-----|---------|------|
| | | MTBE | ETBE | TAME | TBA | EDB | 1,2-DCA | DIPE |
| TAME | Tertiary amyl methyl ether. | | | | | | | |
| TBA | Tertiary butyl alcohol. | | | | | | | |
| -- | Not analyzed. | | | | | | | |
| $\mu\text{g/L}$ | Micrograms per liter. | | | | | | | |

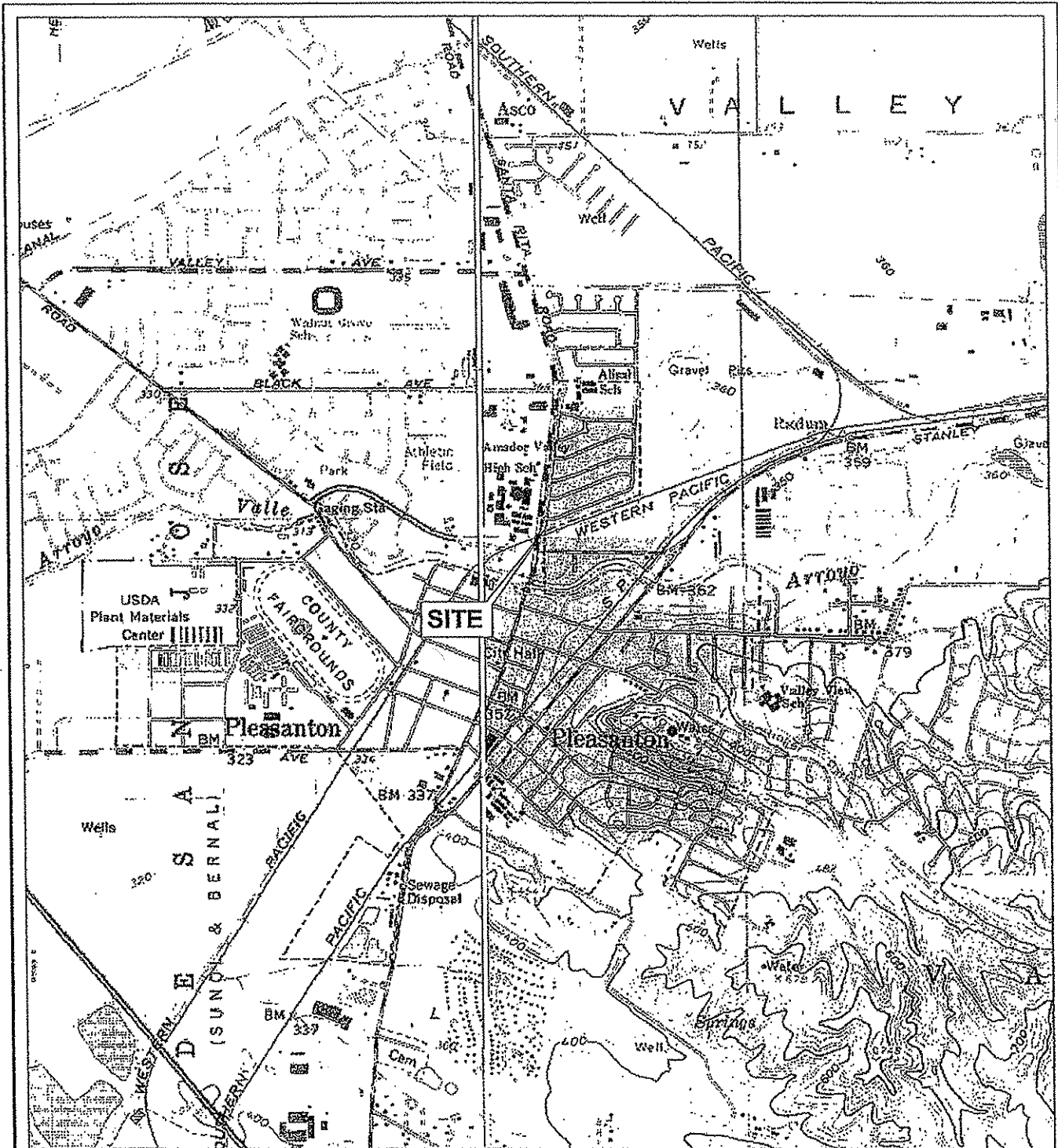

SOURCE: USGS Topographic Map

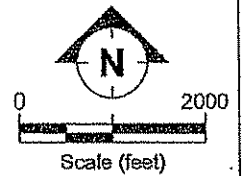

SITE LOCATION AND TOPOGRAPHIC MAP
FORMER MOBIL STATION 04H6J
1024 MAIN STREET
PLEASANTON, CALIFORNIA

FIGURE:

1



FILENAME: TOPOG005.DWG 10/07/05

ATTACHMENT 1

| LEGEND | |
|--------|-----------------------------|
| | Groundwater monitoring well |
| | Recovery well |
| | Destroyed monitoring well |
| | Soil vapor extraction well |
| | Soil vapor monitoring well |

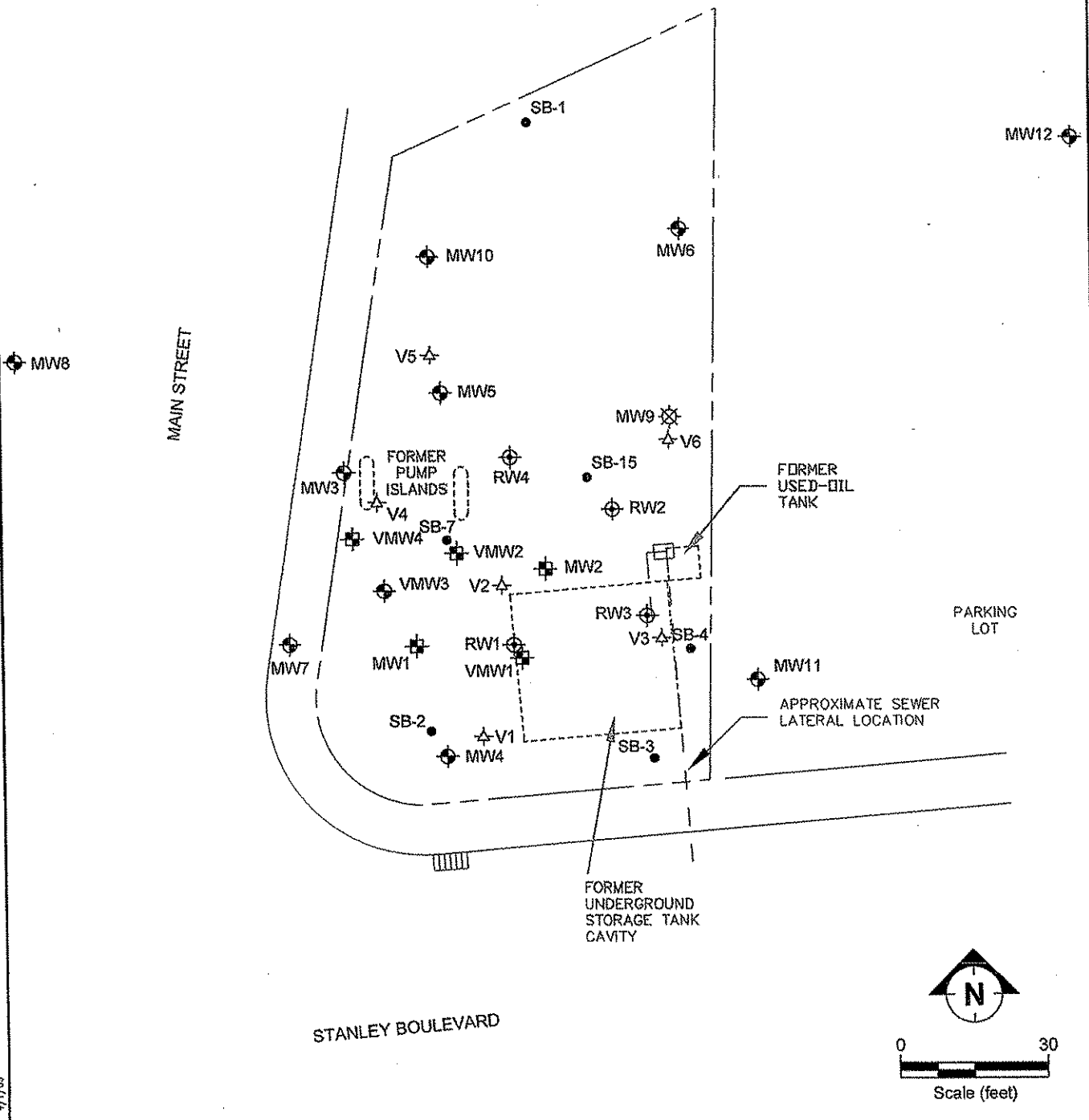

FILENAME: site0405.DWG 4/1/09



SITE MAP
 FORMER MOBIL STATION 04H6J
 1024 MAIN STREET
 PLEASANTON, CALIFORNIA

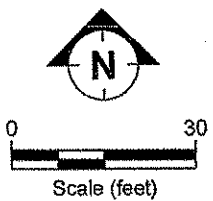

FIGURE:
2

ATTACHMENT 2



Approximate
Groundwater Flow Direction
Gradient = 0.0011

LEGEND

- Groundwater monitoring well
- Recovery well
- Destroyed monitoring well
- Soil vapor extraction well

(342.66) Groundwater elevation (feet)
 TPH-g Total Petroleum Hydrocarbons as gasoline
 MTBE Methyl tertiary butyl ether
 1,2-DCA 1,2-Dichloroethane

| | |
|--------------|-------|
| Benzene | <0.50 |
| Toluene | <0.50 |
| Ethylbenzene | <0.50 |
| Xylenes | <0.50 |
| TPH-g | <50 |
| MTBE (8260) | <0.50 |

Notes:
 Wells MW4, MW6, and MW10 were used to calculate direction and gradient, as these wells are screened through the same sand/gravel layer. (304.66) MW12
 Oxygenates and additives other than MTBE shown only where detected.
 Concentrations in micrograms per liter (ug/L).

| | |
|--------------|-------|
| Benzene | <0.50 |
| Toluene | <0.50 |
| Ethylbenzene | <0.50 |
| Xylenes | <0.50 |
| TPH-g | <50 |
| MTBE (8260) | <0.50 |

| | |
|--------------|-------|
| Benzene | <0.50 |
| Toluene | <0.50 |
| Ethylbenzene | <0.50 |
| Xylenes | <0.50 |
| TPH-g | <50 |
| MTBE (8260) | <0.50 |

| | |
|--------------|-------|
| Benzene | <0.50 |
| Toluene | <0.50 |
| Ethylbenzene | <0.50 |
| Xylenes | <0.50 |
| TPH-g | <50 |
| MTBE (8260) | <0.50 |

| | |
|--------------|-------|
| Benzene | <0.50 |
| Toluene | <0.50 |
| Ethylbenzene | <0.50 |
| Xylenes | <0.50 |
| TPH-g | <50 |
| MTBE (8260) | <0.50 |

| | |
|--------------|-------|
| Benzene | <0.50 |
| Toluene | <0.50 |
| Ethylbenzene | <0.50 |
| Xylenes | <0.50 |
| TPH-g | <50 |
| MTBE (8260) | <0.50 |

| | |
|--------------|-------|
| Benzene | <0.50 |
| Toluene | <0.50 |
| Ethylbenzene | <0.50 |
| Xylenes | <0.50 |
| TPH-g | 49 |
| MTBE (8260) | <0.50 |

| | |
|--------------|-------|
| Benzene | 0.62 |
| Toluene | <0.50 |
| Ethylbenzene | 0.92 |
| Xylenes | 26 |
| TPH-g | 620 |
| MTBE (8260) | <0.50 |
| 1,2-DCA | 0.53 |

| | |
|--------------|-------|
| Benzene | <0.50 |
| Toluene | <0.50 |
| Ethylbenzene | <0.50 |
| Xylenes | <0.50 |
| TPH-g | <50 |
| MTBE (8260) | <0.50 |

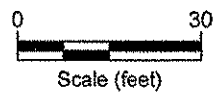
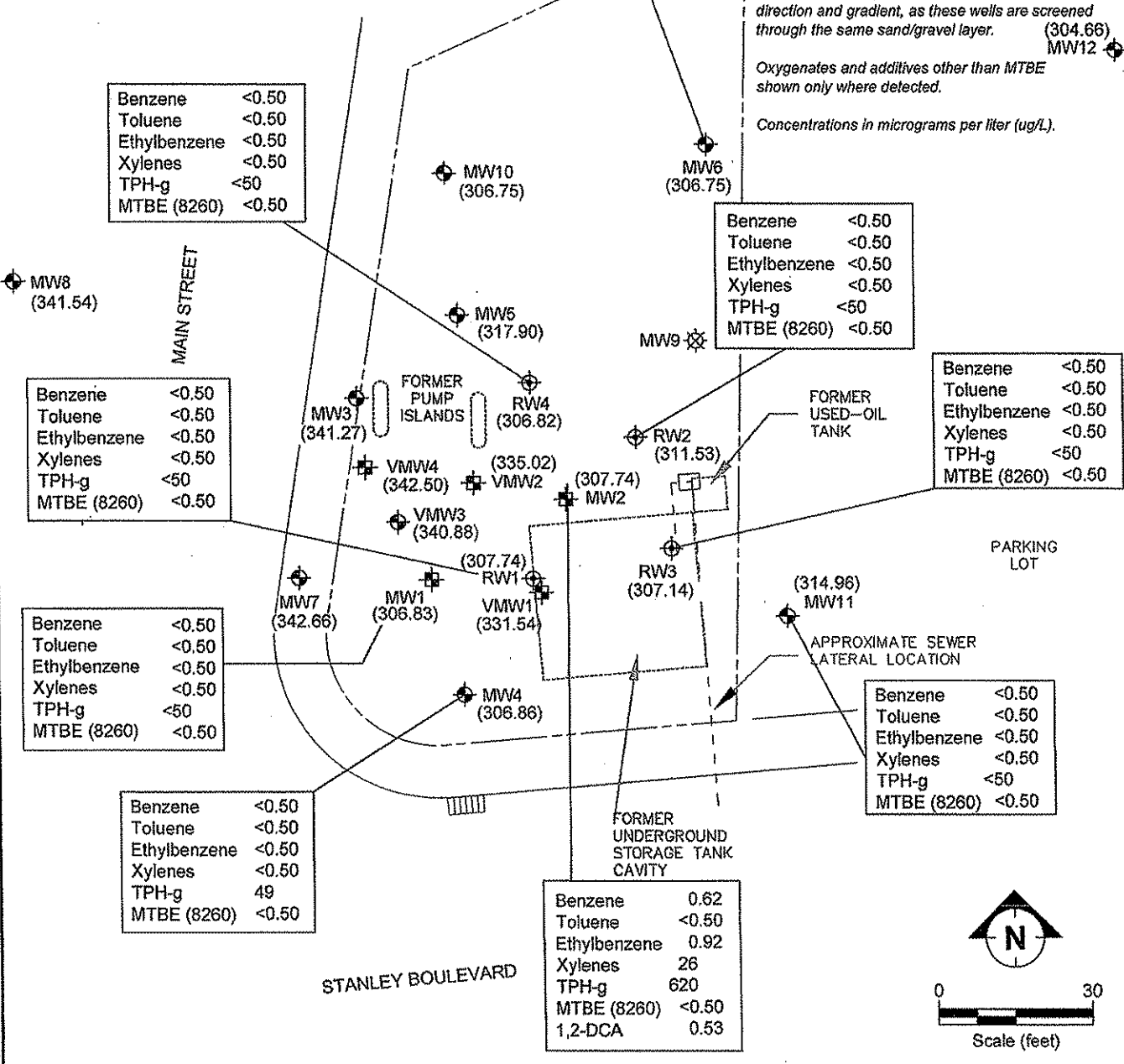

FILENAME: 3-2009.DWG 06/07/09



SITE MAP SHOWING GROUNDWATER ELEVATIONS AND ANALYTICAL RESULTS, FORMER MOBIL STATION 04H6J
 1024 MAIN STREET, PLEASANTON, CALIFORNIA
 21 JULY 2009

FIGURE:
3

LEGEND

- Groundwater monitoring well
- Recovery well
- Destroyed monitoring well
- Soil vapor extraction well
- Soil vapor monitoring well

TPH-g Total Petroleum Hydrocarbons as gasoline
 MTBE Methyl tertiary butyl ether

Notes: Analytical results displayed in micrograms per cubic meter ($\mu\text{g}/\text{m}^3$), unless otherwise noted.

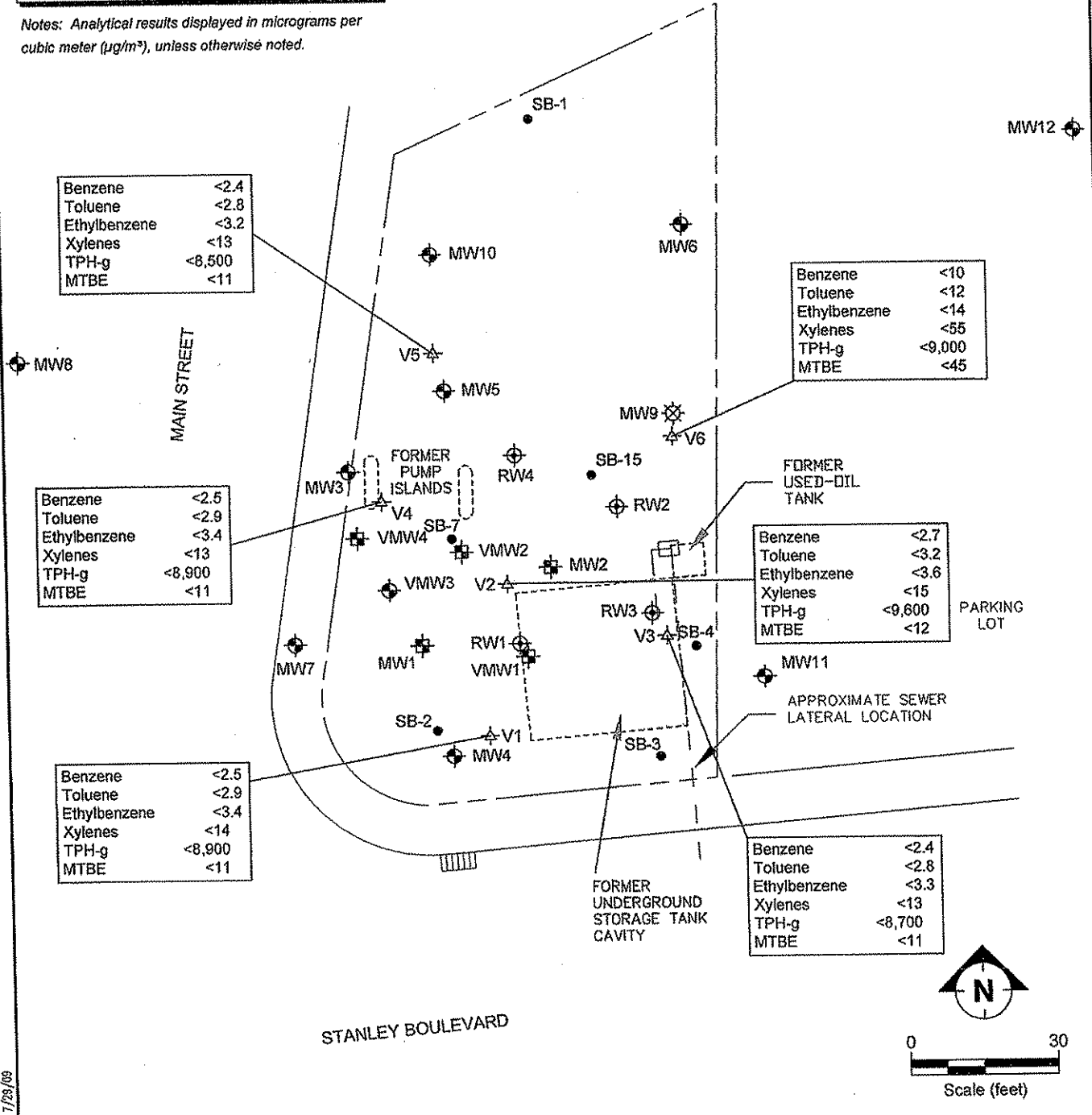

FILENAME: S040709.DWG 7/29/09



SITE MAP SHOWING SOIL VAPOR SAMPLE ANALYTICAL RESULTS
 FORMER MOBIL STATION 04H6J
 1024 MAIN STREET, PLEASANTON, CALIFORNIA
 14 JULY 2009

FIGURE:
4

LEGEND

 MW-12 Ground water monitoring well

| MW-12 | |
|-------|--|
| TPH-G | |
| B | |
| T | |
| E | |
| X | |

Absorbed-phase hydrocarbon concentrations (ppm)

| MW-12 | | | |
|-------|-------|-----|-------|
| | 14' | 32' | 41' |
| TPH-G | ND | ND | 23 |
| B | ND | ND | 0.15 |
| T | 0.018 | ND | 0.043 |
| E | 0.011 | ND | 0.053 |
| X | 0.058 | ND | 0.31 |



| MW-10 | | | |
|-------|--------|-----|-----|
| | 14' | 32' | 41' |
| TPH-G | ND | ND | |
| B | ND | ND | |
| T | 0.0073 | ND | |
| E | ND | ND | |
| X | 0.014 | ND | |

| VMW-2 | | | |
|-------|--------|-------|-------|
| | 9.5' | 22' | 31' |
| TPH-G | ND | 4.9 | 2,400 |
| B | ND | 0.42 | 4.0 |
| T | 0.0085 | 0.068 | 63 |
| E | ND | 0.15 | 50 |
| X | 0.0099 | 0.30 | 230 |

| VMW-4 | | | |
|-------|-------|-------|-------|
| | 11.5' | 23' | 35.5' |
| TPH-G | 680 | 1,700 | 830 |
| B | 0.27 | 2.2 | 0.12 |
| T | 2.8 | 44 | 3.4 |
| E | 11 | 31 | 6.3 |
| X | 88 | 178 | 98 |

| VMW-3 | | | |
|-------|-------|------|-------|
| | 21.0' | 28' | 36' |
| TPH-G | 2.7 | 9.3 | 0.98 |
| B | 0.22 | 0.65 | 0.028 |
| T | 0.012 | 0.30 | 0.011 |
| E | 0.084 | 0.44 | 0.014 |
| X | 0.033 | 0.78 | 0.12 |

| RMW-1 | | | |
|-------|-------|-------|-------|
| | 16' | 31' | 51' |
| TPH-G | 3,500 | 2,100 | 1.0 |
| B | 34 | 20 | 0.025 |
| T | 220 | 140 | 0.037 |
| E | 82 | 49 | 0.068 |
| X | 300 | 200 | 0.050 |

| MW-11 | | | |
|-------|-------|--------|-------|
| | 16.5' | 26.5' | 45.5' |
| TPH-G | ND | ND | ND |
| B | ND | ND | ND |
| T | ND | 0.0070 | ND |
| E | ND | ND | ND |
| X | ND | 0.0050 | ND |

NOTES:
 Hydrocarbon concentrations are based on results of laboratory analysis of soil samples collected November 15, 1993. ND = not detected at detection limits stated in official laboratory reports. TPH-G = total petroleum hydrocarbons as gasoline; B = benzene; T = toluene; E = ethylbenzene; X = total xylenes; ppm = parts per million. Depths are feet below grade.



ADSORBED-PHASE HYDROCARBON CONCENTRATIONS
 November 15, 1993

Former Mobil Station 04-H6J
 1024 Main Street
 Pleasanton, California

ATTACHMENT 3

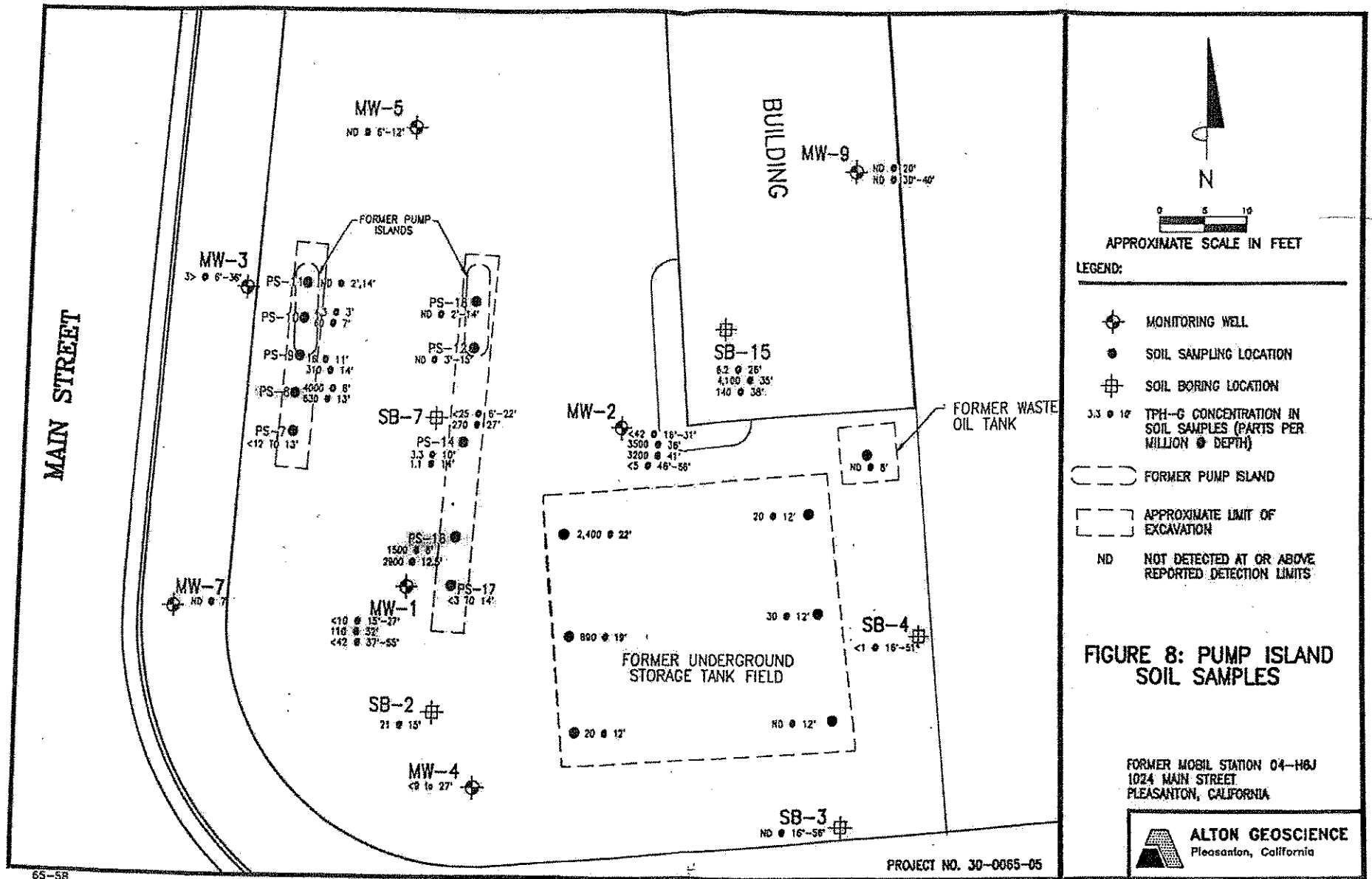

| LEGEND | |
|--------|---------------------------------|
| | Groundwater monitoring well |
| | Recovery well |
| | Destroyed monitoring well |
| | Soil vapor extraction well |
| A—A' | Lines of geologic cross-section |

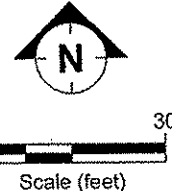
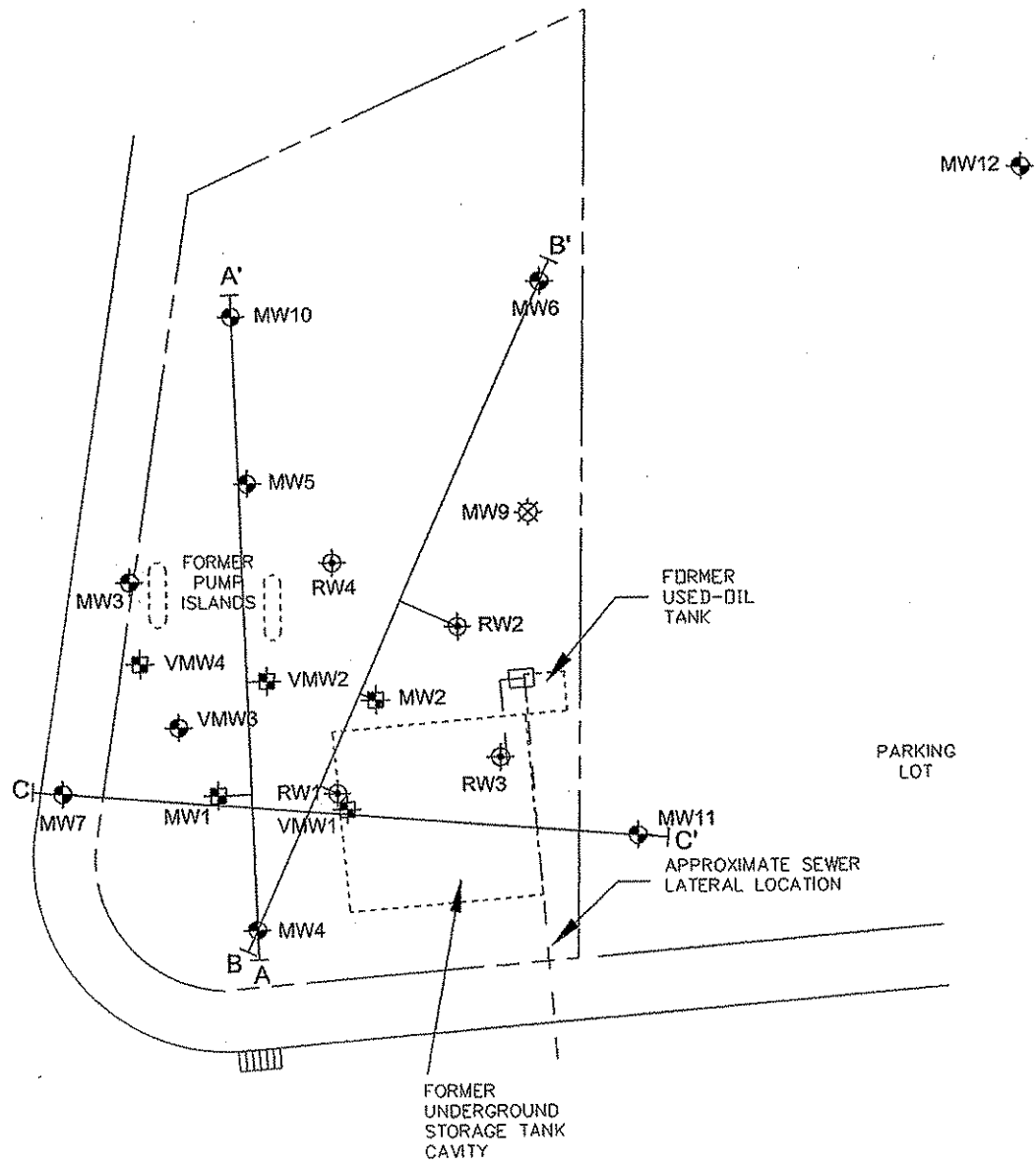

FILENAME: SECTION03.DWG 01/11/08



SITE MAP SHOWING LINES OF GEOLOGIC CROSS-SECTION
 FORMER MOBIL STATION 04H6J
 1024 MAIN STREET
 PLEASANTON, CALIFORNIA

FIGURE:
3

FILENAME: SECT04H6J.DWG 01/11/08



Note: Groundwater depths are based on the depth to groundwater below top-of-casing. The difference in surface elevations is not shown but the surface elevations do not vary by more than 1-2 feet across the site.

CROSS SECTION A-A'
FORMER MOBIL STATION 04H6J
1024 MAIN STREET
PLEASANTON, CALIFORNIA

FIGURE:

4

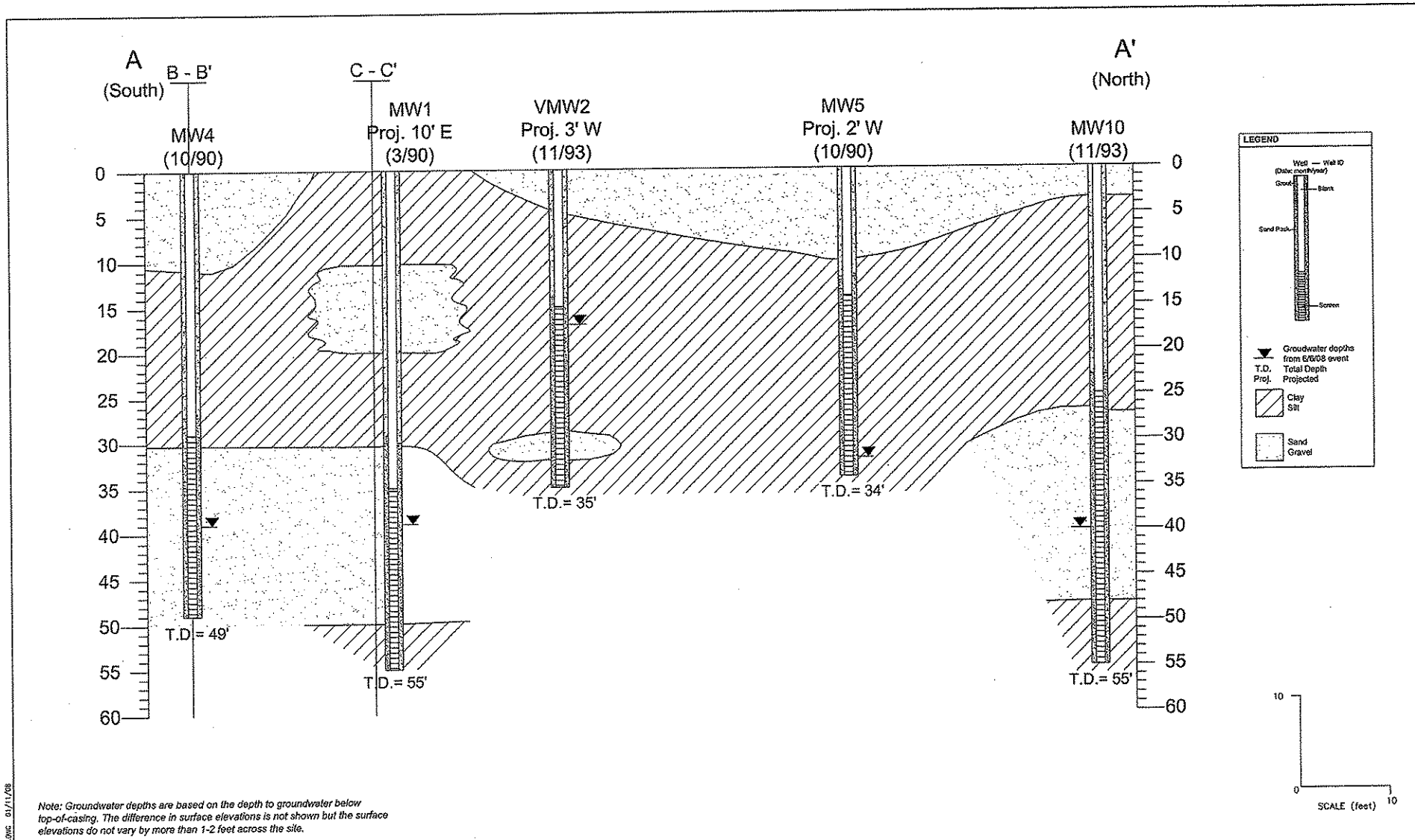

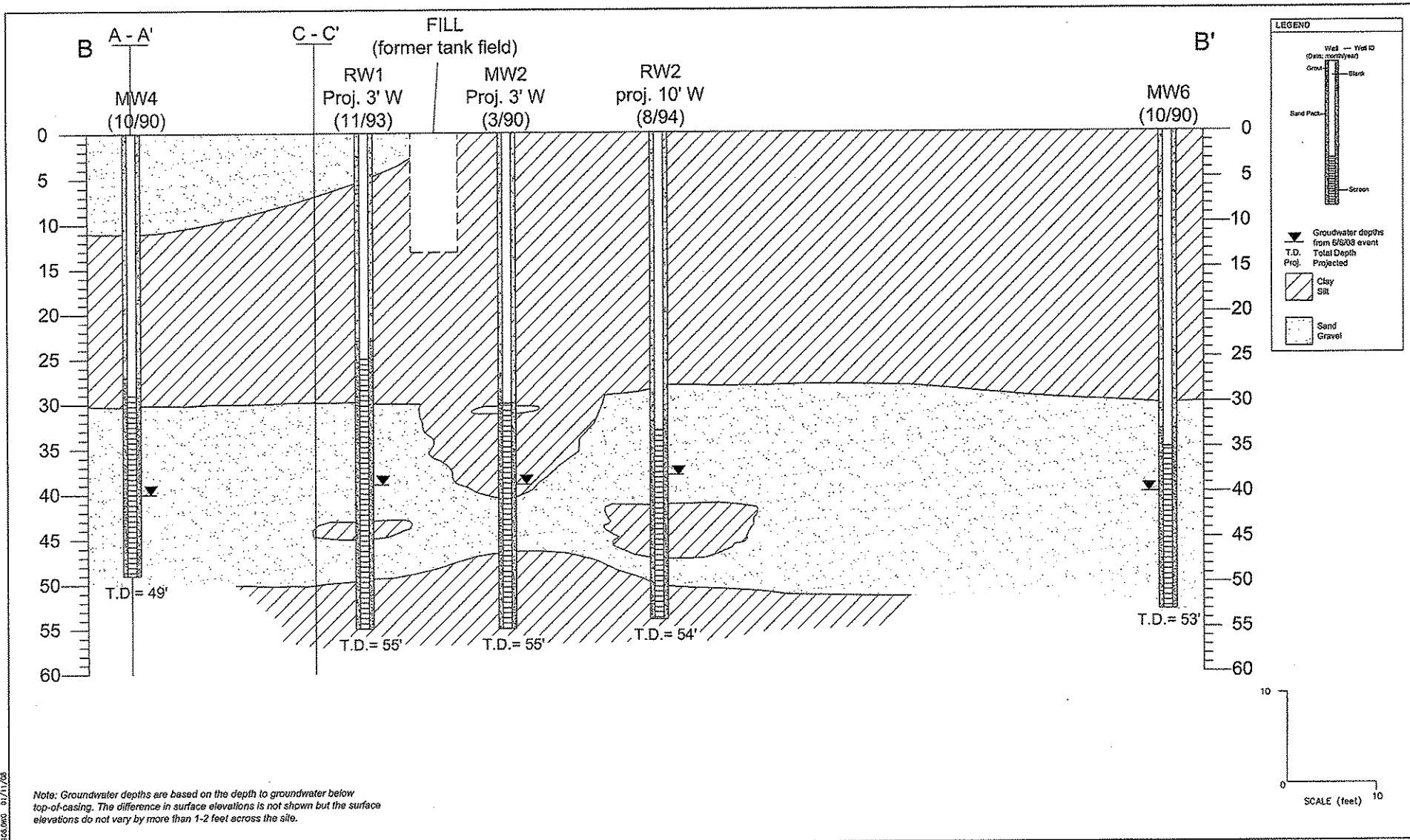

PLANNING - SECTIONS/04H6J/04 - 01/11/08



CROSS SECTION B-B'
 FORMER MOBIL STATION 04H6J
 1024 MAIN STREET
 PLEASANTON, CALIFORNIA

FIGURE:
5

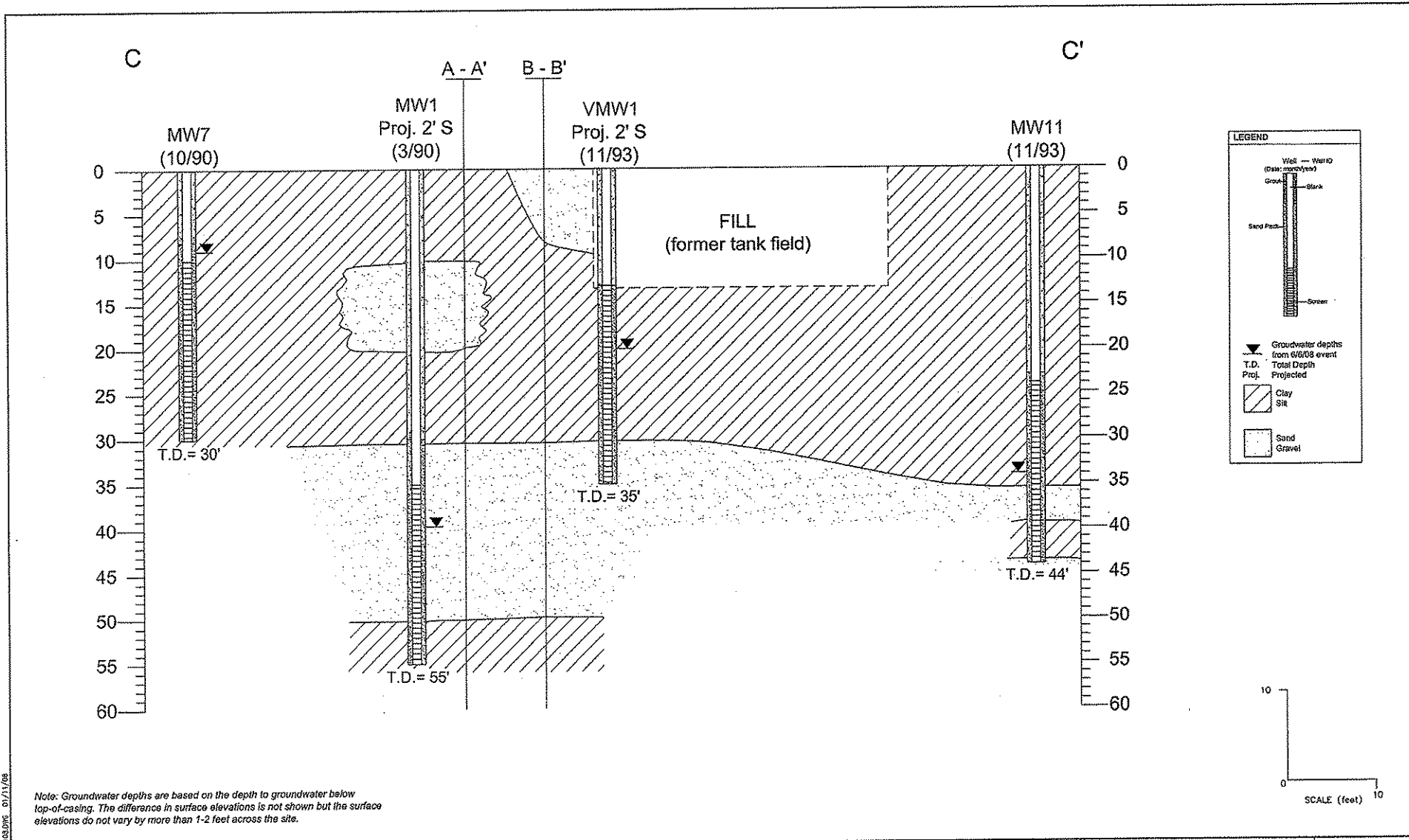

Note: Groundwater depths are based on the depth to groundwater below top-of-casing. The difference in surface elevations is not shown but the surface elevations do not vary by more than 1-2 feet across the site.



CROSS SECTION C-C'
 FORMER MOBIL STATION 04H6J
 1024 MAIN STREET
 PLEASANTON, CALIFORNIA

FIGURE:
6

FILENAME: SECT000103.DWG 01/11/08



LEGEND

-  MW-12 Ground water monitoring well
-  B-1 Soil boring
-  Line of section

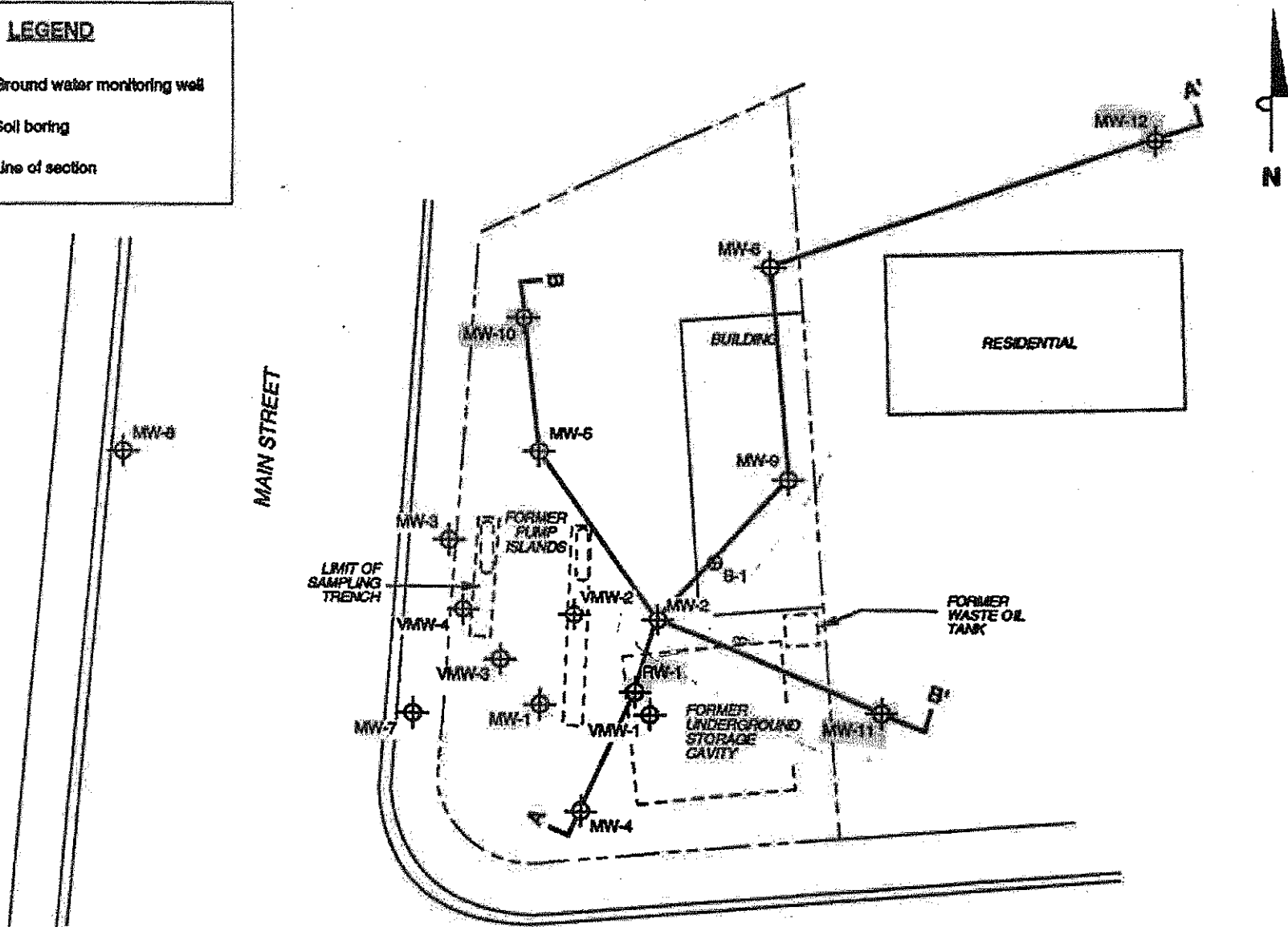

STANLEY BOULEVARD

SITE PLAN

Former Mobil Station 04-H6J
1024 Main Street
Pleasanton, California



FIGURE 2



**ALTON
GEOSCIENCE**
Livermore, California

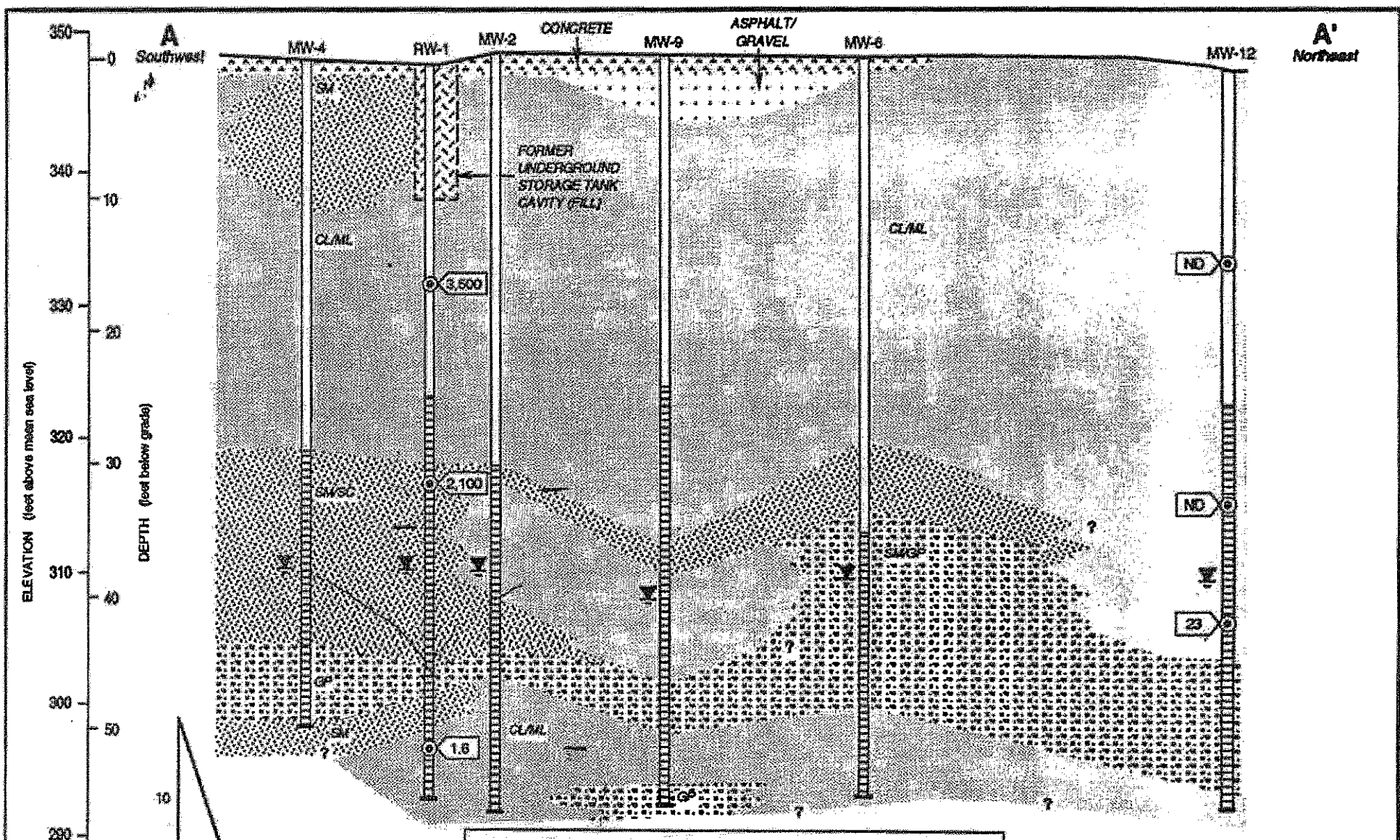

ELEVATION (feet above mean sea level)

DEPTH (feet below grade)

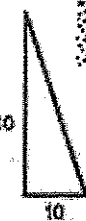

SCALE (feet)

Vertical exaggeration = 3:1

LEGEND

- Sandy gravel to Gravelly sand
 - Silty sand
 - Sandy silt to Sandy clay to Silty clay
 - Ground water stabilized as of 11/30/93
- ND → TPH-G concentration (in ppm)

← Blank

← Screened interval

CROSS SECTION A-A'
 Former Mobil Station 20-H6J
 1024 Main Street
 Pleasanton, California

FIGURE 3



B
Northwest

B'
Southeast

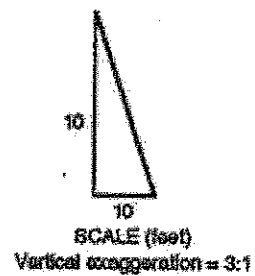
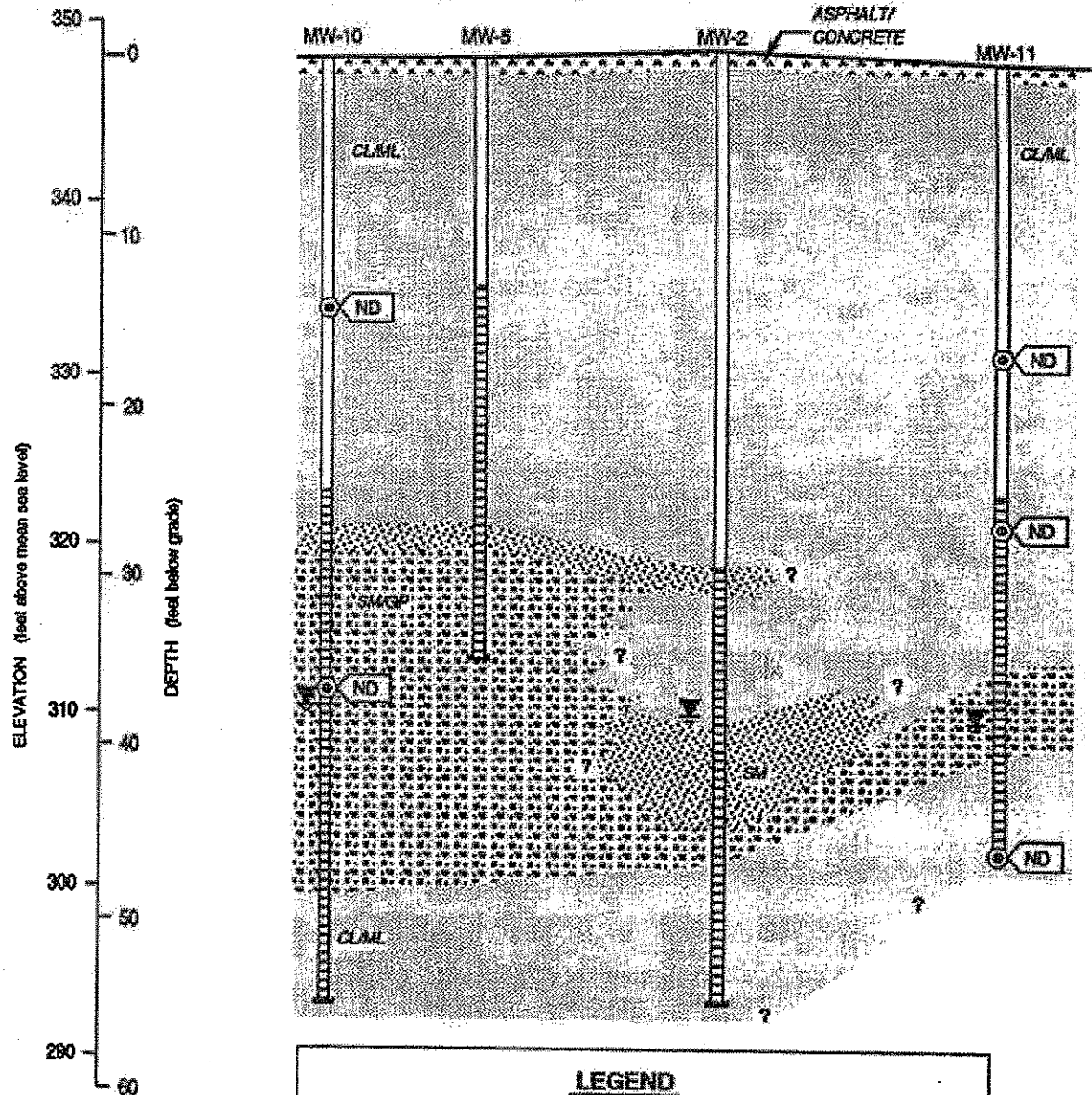

LEGEND

- Sandy gravel to gravelly sand
- Silty sand
- Sandy silt to Sandy clay to Silty clay
- Ground water stabilized as of 11/30/93
- TPH-G concentration (in ppm)
- Blank
- Screened Interval

CROSS SECTION B-B'

Former Mobil Station 20-H6J
1024 Main Street
Pleasanton, California

FIGURE 4

TABLE 1 WELL CONSTRUCTION DETAILS, FORMER MOBIL STATION 04H6J, 1024 MAIN STREET, PLEASANTON, CALIFORNIA

| Well Number | Well Installation Date | Elevation TOC (feet) | Casing Material | Total Depth (feet) | Well Depth (feet) | Borehole Diameter (inches) | Casing Diameter (inches) | Screened Interval (feet) | Slot Size (inches) | Filter Pack Interval (feet) | Filter Pack Material |
|-------------|------------------------|----------------------|-----------------|--------------------|-------------------|----------------------------|--------------------------|--------------------------|--------------------|-----------------------------|-----------------------------|
| MW1 | a 03/21/90 | 350.42 | PVC | 55 | 55 | 9 | 4 | 35 - 55 | 0.020 | 30 - 55 | No. 3 Monterey Sand |
| MW2 | a 03/22/90 | 350.39 | PVC | 56.5 | 55 | 9 | 2 | 30 - 55 | 0.020 | 30 - 55 | No. 3 Monterey Sand |
| MW3 | a 03/23/90 | 350.56 | PVC | 36.5 | 35 | 8 | 2 | 12 - 35 | 0.20 | 12 - 35 | No. 3 Monterey Sand |
| MW4 | d 10/08/90 | 350.83 | PVC | 50 | 49 | 10 | 4 | 29 - 49 | 0.020 | 27 - 49 | No. 3 Monterey Sand |
| MW5 | b 10/08/90 | 350.61 | PVC | 35 | 34 | 10 | 4 | 14 - 34 | 0.020 | 12 - 35 | No. 3 Monterey Sand |
| MW6 | a 10/09/90 | 350.90 | PVC | 55 | 53 | 10 | 4 | 35 - 53 | 0.020 | 33 - 53 | No. 3 Monterey Sand |
| MW7 | a 10/10/90 | 350.47 | PVC | 30 | 30 | 8 | 2 | 10 - 30 | 0.020 | 8 - 30 | No. 3 Monterey Sand |
| MW8 | a 10/09/90 | 351.45 | PVC | 25 | 25 | 8 | 2 | 5 - 25 | 0.020 | 4 - 25 | No. 3 Monterey Sand |
| MW9 | c 01/31/92 | 348.53 | PVC | 56 | 55 | 12 | 4 | 25 - 55 | 0.010 | 23 - 56 | No. 3 Monterey Sand |
| MW10 | a 11/17/93 | 350.60 | PVC | 56.5 | 55 | 10.25 | 4 | 25 - 55 | 0.020 | 23 - 56.5 | No. 8 Sri Supreme Sand |
| MW11 | a 11/18/93 | 350.16 | PVC | 44.5 | 44 | 10.25 | 4 | 24 - 44 | 0.020 | 23 - 44.5 | No. 8 Sri Supreme Sand |
| MW12 | a 11/17/93 | 349.74 | PVC | 58 | 55 | 10.25 | 4 | 25 - 55 | 0.020 | 23 - 58 | No. 8 Sri Supreme Sand |
| RW1 | a 11/15/93 | 350.43 | PVC | 56.5 | 55 | -- | 6 | 25 - 55 | 0.020 | 23 - 56.5 | No. 3 Monterey Sand |
| RW2 | a 08/30/94 | 350.42 | PVC | 56.5 | 54 | 12 | 6 | 23 - 54 | 0.020 | 22 - 56.5 | No. 3 Monterey Sand |
| RW3 | a 08/30/94 | 350.53 | PVC | 56.5 | 54 | 12 | 6 | 24 - 54 | 0.020 | 22 - 56.5 | No. 3 Monterey Sand |
| RW4 | a 08/30/94 | 350.92 | PVC | 54 | 51 | 12 | 6 | 21 - 51 | 0.020 | 21 - 54 | No. 3 Monterey Sand |
| VMW1 | a 11/15/93 | 350.58 | PVC | 35 | 35 | 10.25 | 4 | 13 - 35 | 0.030 | 13 - 35 | Medium/Coarse Aquarium Sand |

TABLE 1 WELL CONSTRUCTION DETAILS, FORMER MOBIL STATION 04H6J, 1024 MAIN STREET, PLEASANTON, CALIFORNIA

| Well Number | Well Installation Date | Elevation TOC (feet) | Casing Material | Total Depth (feet) | Well Depth (feet) | Borehole Diameter (inches) | Casing Diameter (inches) | Screened Interval (feet) | Slot Size (inches) | Filter Pack Interval (feet) | Filter Pack Material |
|-------------|------------------------|----------------------|-----------------|--------------------|-------------------|----------------------------|--------------------------|--------------------------|--------------------|-----------------------------|----------------------|
| VMW2 | a 11/15/93 | 350.42 | PVC | 35 | 35 | 10.25 | 4 | 15 - 35 | 0.030 | 14 - 35 | Coarse Aquarium Sand |
| VMW3 | a 11/16/93 | 350.77 | PVC | 36.5 | 32 | 10.25 | 4 | 15 - 32 | 0.030 | 14 - 32 | Medium Aquarium Sand |
| VMW4 | a 11/16/93 | 350.32 | PVC | 36.5 | 35 | 10.25 | 4 | 12 - 35 | 0.030 | 11 - 35 | Medium Aquarium Sand |
| V1 | d 06/29/09 | -- | SS | 6 | 6 | 6 | 0.25 | 5.25 - 5.75 | 0.0057 | 5 - 6 | #2/12 Sand |
| V2 | d 06/29/09 | -- | SS | 6 | 6 | 6 | 0.25 | 5.25 - 5.75 | 0.0057 | 5 - 6 | #2/12 Sand |
| V3 | d 06/29/09 | -- | SS | 6 | 6 | 6 | 0.25 | 5.25 - 5.75 | 0.0057 | 5 - 6 | #2/12 Sand |
| V4 | d 06/29/09 | -- | SS | 6 | 6 | 6 | 0.25 | 5.25 - 5.75 | 0.0057 | 5 - 6 | #2/12 Sand |
| V5 | d 06/29/09 | -- | SS | 6 | 6 | 6 | 0.25 | 5.25 - 5.75 | 0.0057 | 5 - 6 | #2/12 Sand |
| V6 | d 07/02/09 | -- | SS | 6 | 6 | 6 | 0.25 | 5.25 - 5.75 | 0.0057 | 5 - 6 | #2/12 Sand |

Notes:

- a Well surveyed on 28 November 2001 by Doble Thomas Associates.
 - b Well surveyed on 21 February 2002 by Doble Thomas Associates.
 - c Well destroyed.
 - d Well surveyed in June 2009 by Morrow Surveying.
- PVC Polyvinyl chloride.
 SS Stainless steel.
 TOC Top of casing.
- Information not available.

TABLE 2

SOIL SAMPLE ANALYTICAL RESULTS, FORMER MOBIL STATION 04H6J, 1024 MAIN STREET, PLEASANTON, CALIFORNIA

| Sample Number | Date | Depth (feet) | Concentrations (mg/kg) | | | | | | | | | | | | | Total Oil and Grease | Organic Lead | HVOC | |
|---------------|----------|--------------|------------------------|---------|---------------|---------------|-------|-------|------|-----|------|------|------|-----|---------|----------------------|--------------|------|----|
| | | | Benzene | Toluene | Ethyl-benzene | Total Xylenes | TPH-g | TPH-d | MTBE | TBA | DIPE | ETBE | TAME | EDB | 1,2-DCA | | | | |
| SB1 | 12/28/89 | 4.5-5.0 | <0.003 | <0.003 | <0.003 | <0.003 | <1.0 | -- | -- | -- | -- | -- | -- | -- | -- | -- | -- | <0.5 | -- |
| SB1 | 12/28/89 | 9.5-10.0 | <0.003 | <0.003 | <0.003 | <0.003 | <1.0 | -- | -- | -- | -- | -- | -- | -- | -- | -- | -- | <0.5 | -- |
| SB1 | 12/28/89 | 14.5-15.0 | <0.003 | <0.003 | <0.003 | <0.003 | <1.0 | -- | -- | -- | -- | -- | -- | -- | -- | -- | -- | <0.5 | -- |
| SB1 | 12/28/89 | 29.5-30.0 | <0.003 | <0.003 | <0.003 | <0.003 | <1.0 | -- | -- | -- | -- | -- | -- | -- | -- | -- | -- | <0.5 | -- |
| SB2 | 12/28/89 | 4.5-5.0 | 0.013 | 0.021 | 0.011 | 0.040 | <1.0 | -- | -- | -- | -- | -- | -- | -- | -- | -- | -- | <0.5 | -- |
| SB2 | 12/28/89 | 9.5-10.0 | 0.009 | 0.010 | <0.003 | 0.021 | <1.0 | -- | -- | -- | -- | -- | -- | -- | -- | -- | -- | <0.5 | -- |
| SB2 | 12/28/89 | 14.5-15.0 | 0.021 | 0.009 | <0.003 | 0.012 | <1.0 | -- | -- | -- | -- | -- | -- | -- | -- | -- | -- | <0.5 | -- |
| SB2 | 12/28/89 | 19.5-20.0 | <0.003 | <0.003 | <0.003 | <0.003 | <1.0 | -- | -- | -- | -- | -- | -- | -- | -- | -- | -- | <0.5 | -- |
| SB2 | 12/28/89 | 29.5-30.0 | 0.010 | 0.005 | 0.005 | 0.008 | <1.0 | -- | -- | -- | -- | -- | -- | -- | -- | -- | -- | <0.5 | -- |
| SB2 | 12/28/89 | 38.5-39.0 | <0.003 | <0.003 | <0.003 | <0.003 | <1.0 | -- | -- | -- | -- | -- | -- | -- | -- | -- | -- | <0.5 | -- |
| SB3 | 03/26/90 | 16-16.5 | <0.003 | <0.003 | <0.003 | <0.003 | <1.0 | -- | -- | -- | -- | -- | -- | -- | -- | -- | -- | -- | -- |
| SB3 | 03/26/90 | 21-21.5 | <0.003 | <0.003 | <0.003 | <0.003 | <1.0 | -- | -- | -- | -- | -- | -- | -- | -- | -- | -- | -- | -- |
| SB3 | 03/26/90 | 26-26.5 | <0.003 | <0.003 | <0.003 | <0.003 | <1.0 | -- | -- | -- | -- | -- | -- | -- | -- | -- | -- | -- | -- |
| SB3 | 03/26/90 | 31-31.5 | 0.015 | 0.007 | <0.003 | 0.005 | <1.0 | -- | -- | -- | -- | -- | -- | -- | -- | -- | -- | -- | -- |
| SB3 | 03/26/90 | 51-51.5 | <0.003 | <0.003 | <0.003 | <0.003 | <1.0 | -- | -- | -- | -- | -- | -- | -- | -- | -- | -- | -- | -- |
| SB3 | 03/26/90 | 56-56.5 | <0.003 | <0.003 | <0.003 | <0.003 | <1.0 | -- | -- | -- | -- | -- | -- | -- | -- | -- | -- | -- | -- |
| SB4 | 03/21/90 | 16-16.5 | 0.020 | 0.010 | 0.008 | 0.140 | 1.0 | -- | -- | -- | -- | -- | -- | -- | -- | -- | -- | -- | -- |
| SB4 | 03/21/90 | 21-21.5 | 0.086 | 0.005 | 0.052 | 0.016 | <1.0 | -- | -- | -- | -- | -- | -- | -- | -- | -- | -- | -- | -- |
| SB4 | 03/21/90 | 26-26.5 | 0.250 | 0.006 | 0.050 | <0.003 | <1.0 | -- | -- | -- | -- | -- | -- | -- | -- | -- | -- | -- | -- |
| SB4 | 03/21/90 | 31-31.5 | <0.003 | <0.003 | <0.003 | <0.003 | <1.0 | -- | -- | -- | -- | -- | -- | -- | -- | -- | -- | -- | -- |
| SB4 | 03/21/90 | 51-51.5 | <0.003 | <0.003 | <0.003 | <0.003 | <1.0 | -- | -- | -- | -- | -- | -- | -- | -- | -- | -- | -- | -- |
| SB5/MW2 | 03/22/90 | 16-16.5 | 0.110 | 0.055 | 0.063 | 0.350 | 2.0 | -- | -- | -- | -- | -- | -- | -- | -- | -- | -- | -- | -- |
| SB5/MW2 | 03/22/90 | 21-21.5 | 0.260 | 0.053 | 0.090 | 0.510 | 3.0 | -- | -- | -- | -- | -- | -- | -- | -- | -- | -- | -- | -- |
| SB5/MW2 | 03/22/90 | 26-26.5 | 0.470 | 0.790 | 0.079 | 0.450 | 3.0 | -- | -- | -- | -- | -- | -- | -- | -- | -- | -- | -- | -- |
| SB5/MW2 | 03/22/90 | 31-31.5 | 2.1 | 5.2 | 1.1 | 5.3 | 42.0 | -- | -- | -- | -- | -- | -- | -- | -- | -- | -- | -- | -- |
| SB5/MW2 | 03/22/90 | 36-36.5 | 53.0 | 340.0 | 120.0 | 610.0 | 3,500 | -- | -- | -- | -- | -- | -- | -- | -- | -- | -- | -- | -- |
| SB5/MW2 | 03/22/90 | 41-41.5 | 18.0 | 130.0 | 94.0 | 450.0 | 3,200 | -- | -- | -- | -- | -- | -- | -- | -- | -- | -- | -- | -- |
| SB5/MW2 | 03/23/90 | 46-46.5 | 0.079 | 0.040 | 51.0 | 53.0 | 5.0 | -- | -- | -- | -- | -- | -- | -- | -- | -- | -- | -- | -- |
| SB5/MW2 | 03/23/90 | 51-51.5 | 0.016 | 0.026 | 18.0 | 65.0 | <1.0 | -- | -- | -- | -- | -- | -- | -- | -- | -- | -- | -- | -- |
| SB5/MW2 | 03/23/90 | 56-56.5 | 0.030 | 0.058 | 33.0 | 94.0 | 1.0 | -- | -- | -- | -- | -- | -- | -- | -- | -- | -- | -- | -- |

ATTACHMENT 4

TABLE 2

SOIL SAMPLE ANALYTICAL RESULTS, FORMER MOBIL STATION 04H6J, 1024 MAIN STREET, PLEASANTON, CALIFORNIA

| Sample Number | Date | Depth (feet) | Concentrations (mg/kg) | | | | | | | | | | | | | Total | | |
|---------------|----------|--------------|------------------------|---------|---------------|---------------|-------|-------|------|-----|------|------|------|-----|---------|--------|-------|---------|
| | | | Benzene | Toluene | Ethyl-benzene | Total Xylenes | TPH-g | TPH-d | MTBE | TBA | DIPE | ETBE | TAME | EDB | 1,2-DCA | Grease | Lead | Organic |
| SB6/MW1 | 03/21/90 | 16-16.5 | 0.150 | 0.670 | 0.120 | 0.720 | 6.0 | -- | -- | -- | -- | -- | -- | -- | -- | -- | -- | -- |
| SB6/MW1 | 03/21/90 | 21-21.5 | 1.2 | 2.5 | 0.180 | 1.1 | 7.0 | -- | -- | -- | -- | -- | -- | -- | -- | -- | -- | -- |
| SB6/MW1 | 03/21/90 | 26-26.5 | 1.1 | 2.2 | 0.240 | 1.3 | 10.0 | -- | -- | -- | -- | -- | -- | -- | -- | -- | -- | -- |
| SB6/MW1 | 03/21/90 | 31-31.5 | 1.7 | 8.1 | 2.7 | 13.0 | 110.0 | -- | -- | -- | -- | -- | -- | -- | -- | -- | -- | -- |
| SB6/MW1 | 03/21/90 | 36-36.5 | 0.160 | 0.730 | 0.720 | 3.600 | 42.0 | -- | -- | -- | -- | -- | -- | -- | -- | -- | -- | -- |
| SB6/MW1 | 03/21/90 | 41-41.5 | 0.004 | 0.009 | 0.005 | 0.016 | 1.0 | -- | -- | -- | -- | -- | -- | -- | -- | -- | -- | -- |
| SB6/MW1 | 03/21/90 | 55-55.5 | 0.005 | 0.007 | 0.003 | 0.009 | <1.0 | -- | -- | -- | -- | -- | -- | -- | -- | -- | -- | -- |
| SB7 | 03/23/90 | 6-6.5 | 0.032 | 0.320 | 0.520 | 3.2 | 25.0 | -- | -- | -- | -- | -- | -- | -- | -- | -- | -- | -- |
| SB7 | 03/23/90 | 21-21.5 | 0.67 | 1.6 | 0.150 | 0.780 | 5.0 | -- | -- | -- | -- | -- | -- | -- | -- | -- | -- | -- |
| SB7 | 03/23/90 | 26-26.5 | 7.8 | 27.0 | 5.9 | 25.0 | 270.0 | -- | -- | -- | -- | -- | -- | -- | -- | -- | -- | -- |
| SB7 | 03/23/90 | 31-31.5 | 0.380 | 0.760 | 0.083 | 0.460 | 3.0 | -- | -- | -- | -- | -- | -- | -- | -- | -- | -- | -- |
| SB7 | 03/23/90 | 36-36.5 | 0.009 | 0.014 | 0.05 | 0.240 | <1.0 | -- | -- | -- | -- | -- | -- | -- | -- | -- | -- | -- |
| SB8/MW3 | 03/23/90 | 21-21.5 | <0.003 | <0.003 | <0.003 | <0.003 | <1.0 | -- | -- | -- | -- | -- | -- | -- | -- | -- | -- | -- |
| SB8/MW3 | 03/23/90 | 26-26.5 | <0.003 | 0.024 | 0.011 | 0.017 | 2.0 | -- | -- | -- | -- | -- | -- | -- | -- | -- | -- | -- |
| SB8/MW3 | 03/23/90 | 31-31.5 | 0.025 | 0.006 | 0.018 | 0.290 | 3.0 | -- | -- | -- | -- | -- | -- | -- | -- | -- | -- | -- |
| SB8/MW3 | 03/23/90 | 36-36.5 | 0.03 | 0.008 | <0.003 | 0.021 | <1.0 | -- | -- | -- | -- | -- | -- | -- | -- | -- | -- | -- |
| SB8/MW3 | 03/23/90 | 6-6.5 | <0.003 | <0.003 | <0.003 | <0.003 | <1.0 | -- | -- | -- | -- | -- | -- | -- | -- | -- | -- | -- |
| SB9/MW4 | 10/08/90 | 16-16.5 | 0.30 | 0.074 | 0.010 | 0.190 | 1 | -- | -- | -- | -- | -- | -- | -- | 30 | -- | 0.015 | a |
| SB9/MW4 | 10/08/90 | 21-21.5 | 1.50 | 0.200 | 0.140 | 0.27 | 4 | -- | -- | -- | -- | -- | -- | -- | -- | -- | 0.066 | a |
| SB9/MW4 | 10/08/90 | 26-26.5 | 2.60 | 0.044 | 0.840 | 0.069 | 9 | -- | -- | -- | -- | -- | -- | -- | <20 | -- | 0.130 | a |
| SB9/MW4 | 10/08/90 | 6-6.5 | <0.003 | <0.003 | <0.003 | <0.003 | <1 | -- | -- | -- | -- | -- | -- | -- | -- | -- | -- | ND |
| SB10/MW5 | 10/08/90 | 11-11.5 | 0.019 | 0.006 | 0.011 | 0.061 | <1 | -- | -- | -- | -- | -- | -- | -- | -- | -- | -- | ND |
| SB10/MW5 | 10/08/90 | 6-6.5 | <0.003 | 0.008 | <0.003 | 0.015 | <1 | -- | -- | -- | -- | -- | -- | -- | -- | -- | -- | ND |
| SB11/MW6 | 10/09/90 | 11-11.5 | <0.003 | 0.005 | <0.003 | <0.003 | <1 | -- | -- | -- | -- | -- | -- | -- | <20 | -- | -- | ND |
| SB11/MW6 | 10/09/90 | 16-16.5 | <0.003 | 0.004 | <0.003 | <0.003 | <1 | -- | -- | -- | -- | -- | -- | -- | -- | -- | -- | ND |
| SB11/MW6 | 10/09/90 | 21-21.5 | <0.003 | <0.003 | <0.003 | <0.003 | <1 | -- | -- | -- | -- | -- | -- | -- | 30 | -- | -- | ND |
| SB11/MW6 | 10/09/90 | 26-26.5 | <0.003 | <0.003 | <0.003 | <0.003 | <1 | -- | -- | -- | -- | -- | -- | -- | -- | -- | -- | ND |
| SB11/MW6 | 10/09/90 | 31-31.5 | <0.003 | <0.003 | <0.003 | <0.003 | <1 | -- | -- | -- | -- | -- | -- | -- | <20 | -- | -- | ND |
| SB11/MW6 | 10/09/90 | 36-36.5 | 0.008 | <0.003 | <0.003 | <0.003 | <1 | -- | -- | -- | -- | -- | -- | -- | -- | -- | -- | ND |
| SB11/MW6 | 10/09/90 | 6-6.5 | <0.003 | <0.003 | <0.003 | <0.003 | <1 | -- | -- | -- | -- | -- | -- | -- | -- | -- | -- | ND |

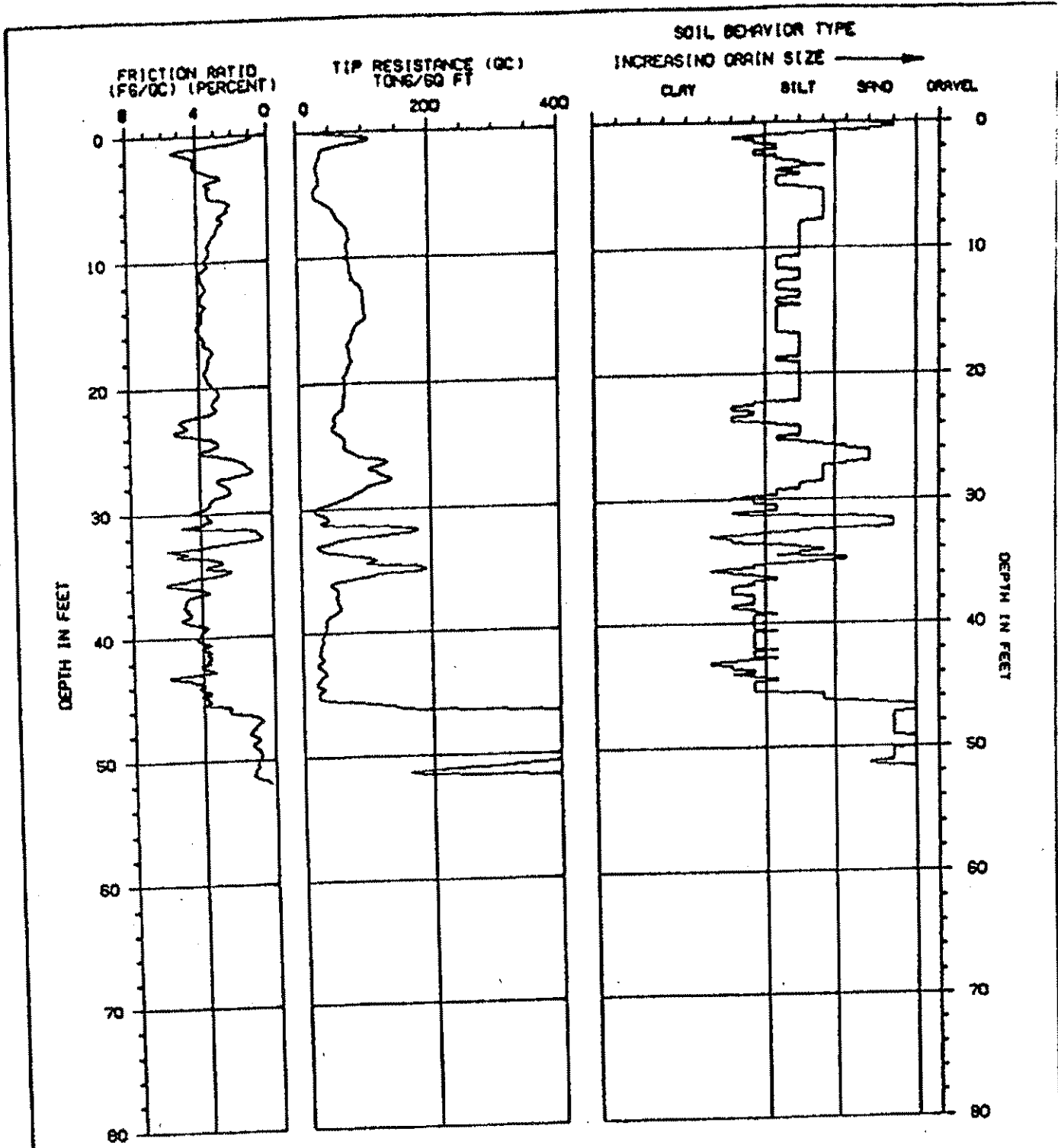

ASSUMED TOTAL UNIT WT = 110 PCF

ASSUMED DEPTH OF WATER TABLE = 15.0 FT

| | | | |
|-----------------------------|--------------------------|--|--|
| CONE PENETRATION TEST | | SOUNDING NUMBER: PCPT-1 | |
| PROJECT NAME : ALTON/MOBIL | LOCATION : PLEASANTON CA |  THE EARTH TECHNOLOGY CORPORATION | |
| PROJECT NUMBER : 9111-12203 | DATE : 08-15-1991 | | |

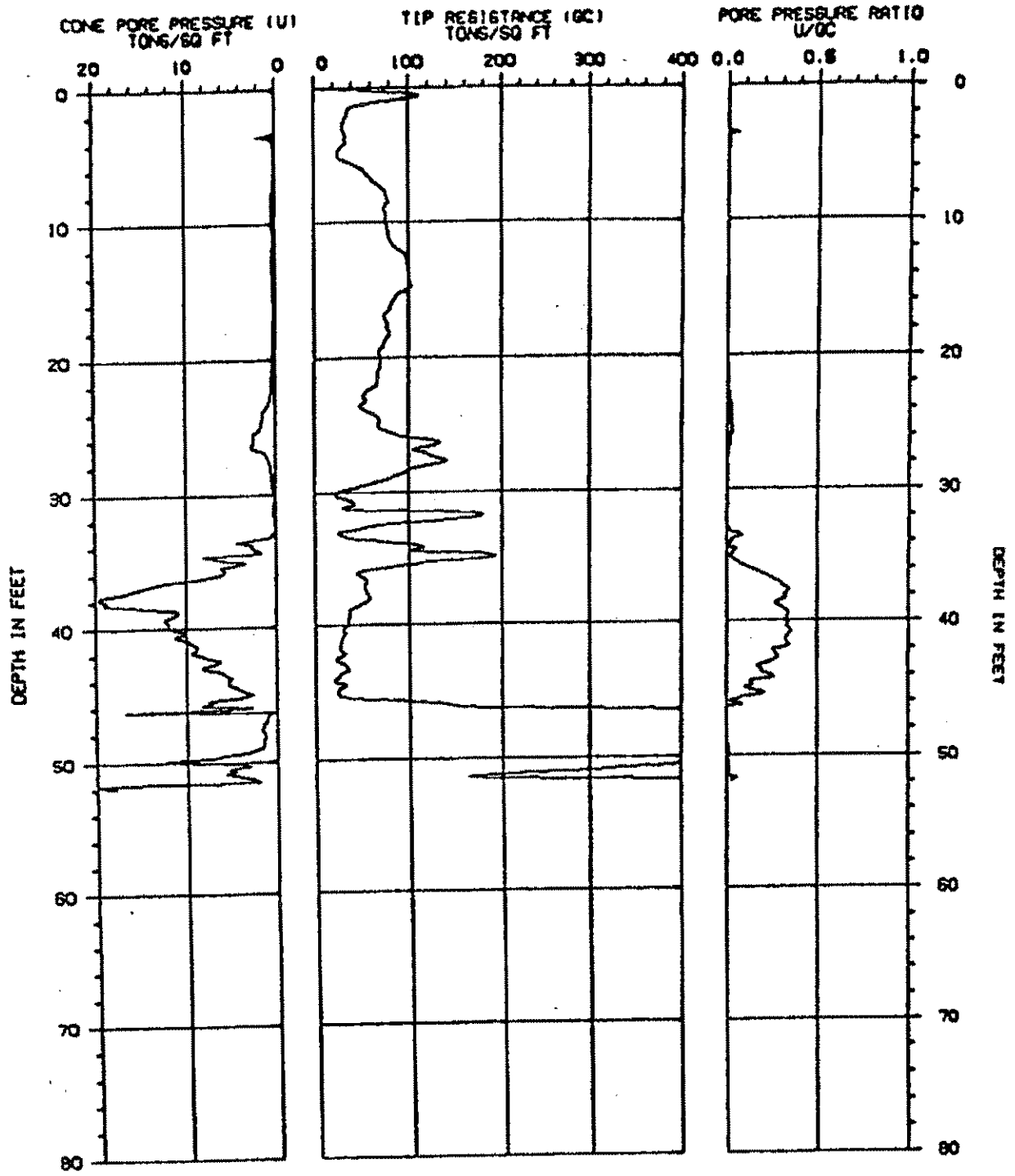

CONE PENETRATION TEST

SOUNDING NUMBER: PCPT-1

PROJECT NAME : ALTON/MOBIL

LOCATION : PLEASANTON CA

PROJECT NUMBER : 9111-12203

DATE : 08-15-1991

 THE EARTH TECHNOLOGY CORPORATION

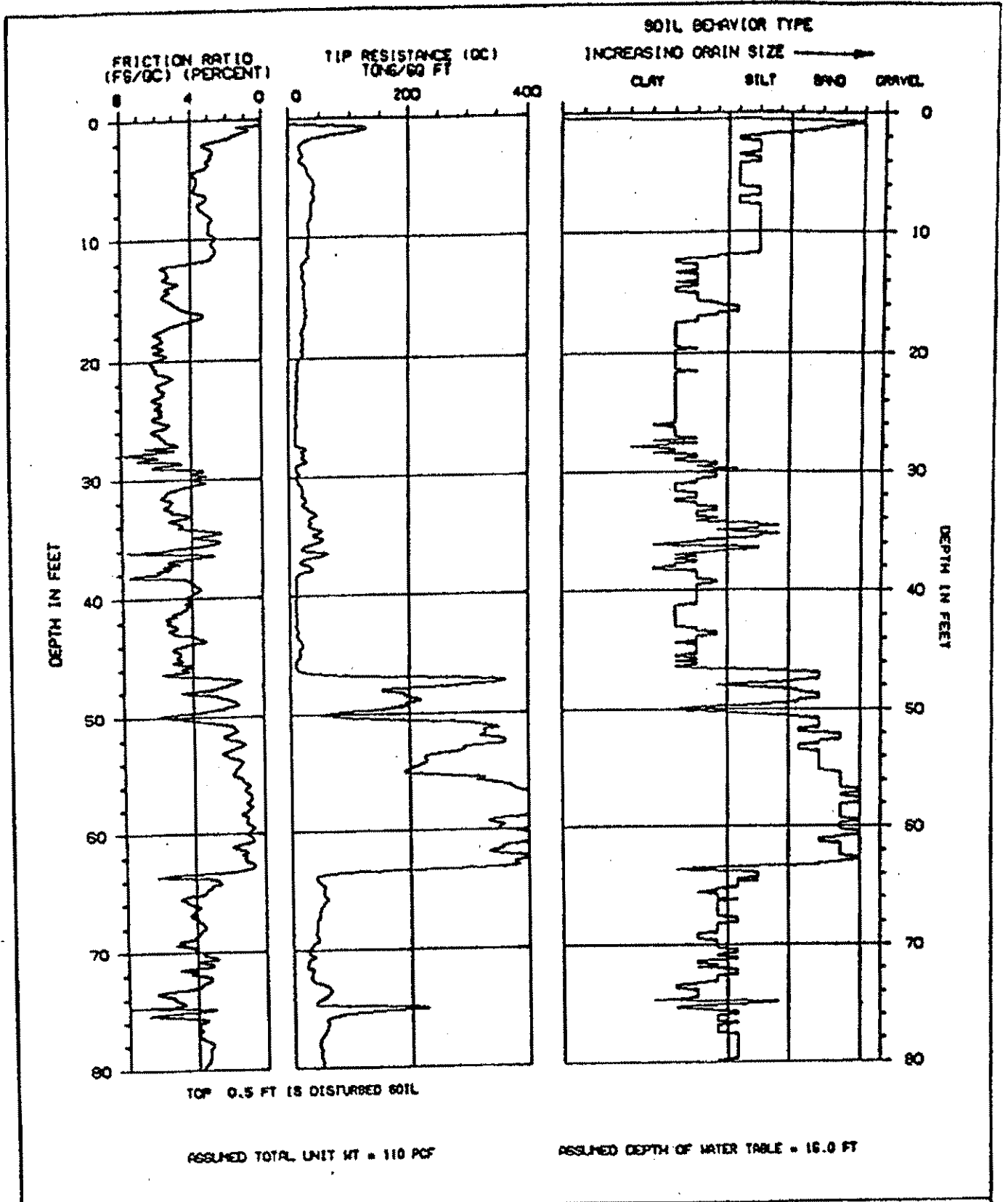

| | | | |
|------------------------------|--------------------------|--|--|
| CONE PENETRATION TEST | | SOUNDING NUMBER: CPT-2 (1 OF 2) | |
| PROJECT NAME : ALTON/MOBIL | LOCATION : PLEASANTON CA | | |
| PROJECT NUMBER : 9111-12203 | DATE : 08-15-1991 | | |

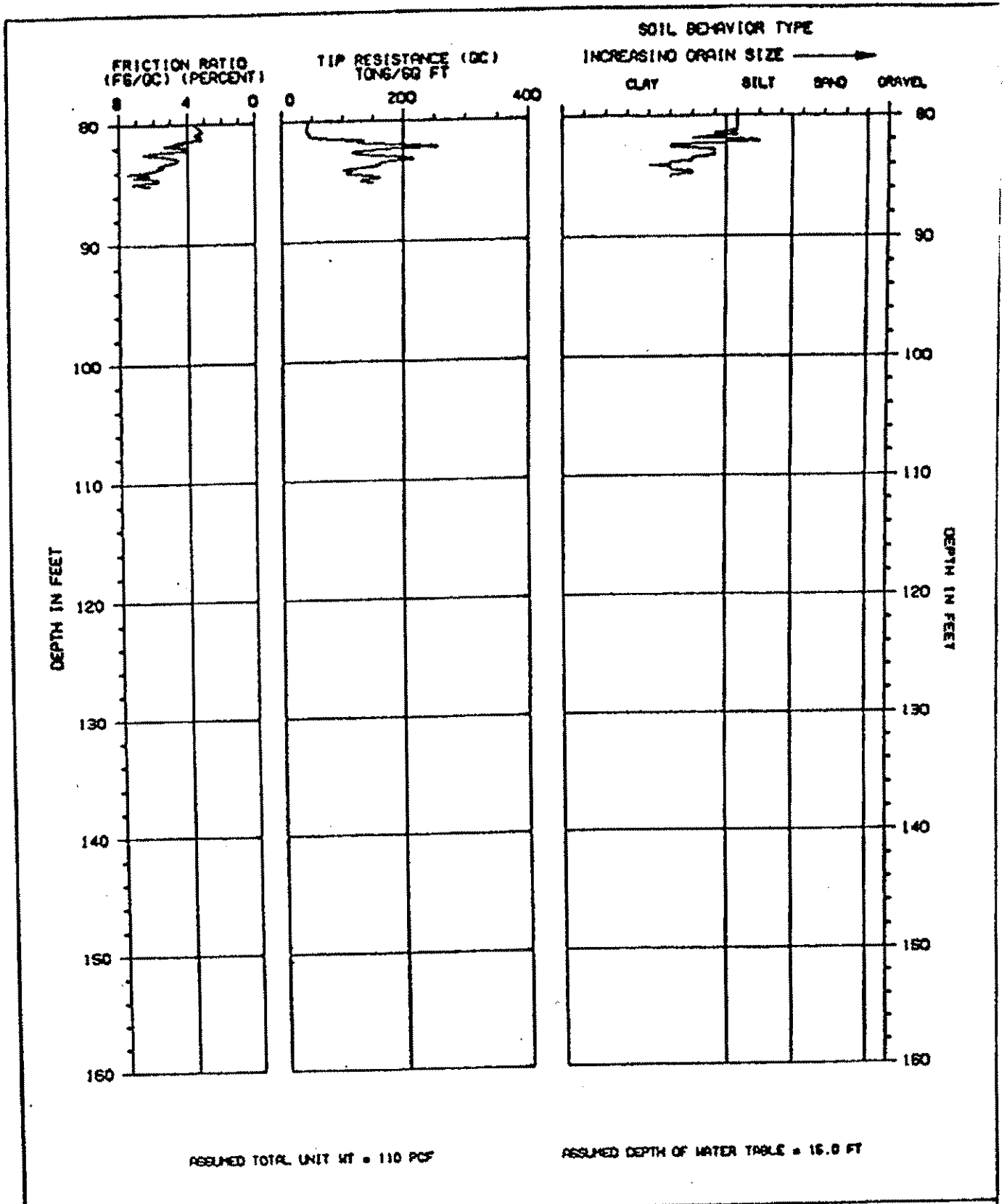

ASSUMED TOTAL UNIT WT = 110 PCF

ASSUMED DEPTH OF WATER TABLE = 15.0 FT

| | | | |
|-----------------------------|--------------------------|--|--|
| CONE PENETRATION TEST | | SOUNDING NUMBER: CPT-2 (2 OF 2) | |
| PROJECT NAME : ALTON/MOBIL | LOCATION : PLEASANTON CA |  THE EARTH TECHNOLOGY CORPORATION | |
| PROJECT NUMBER : 9111-12209 | DATE : 08-15-1991 | | |

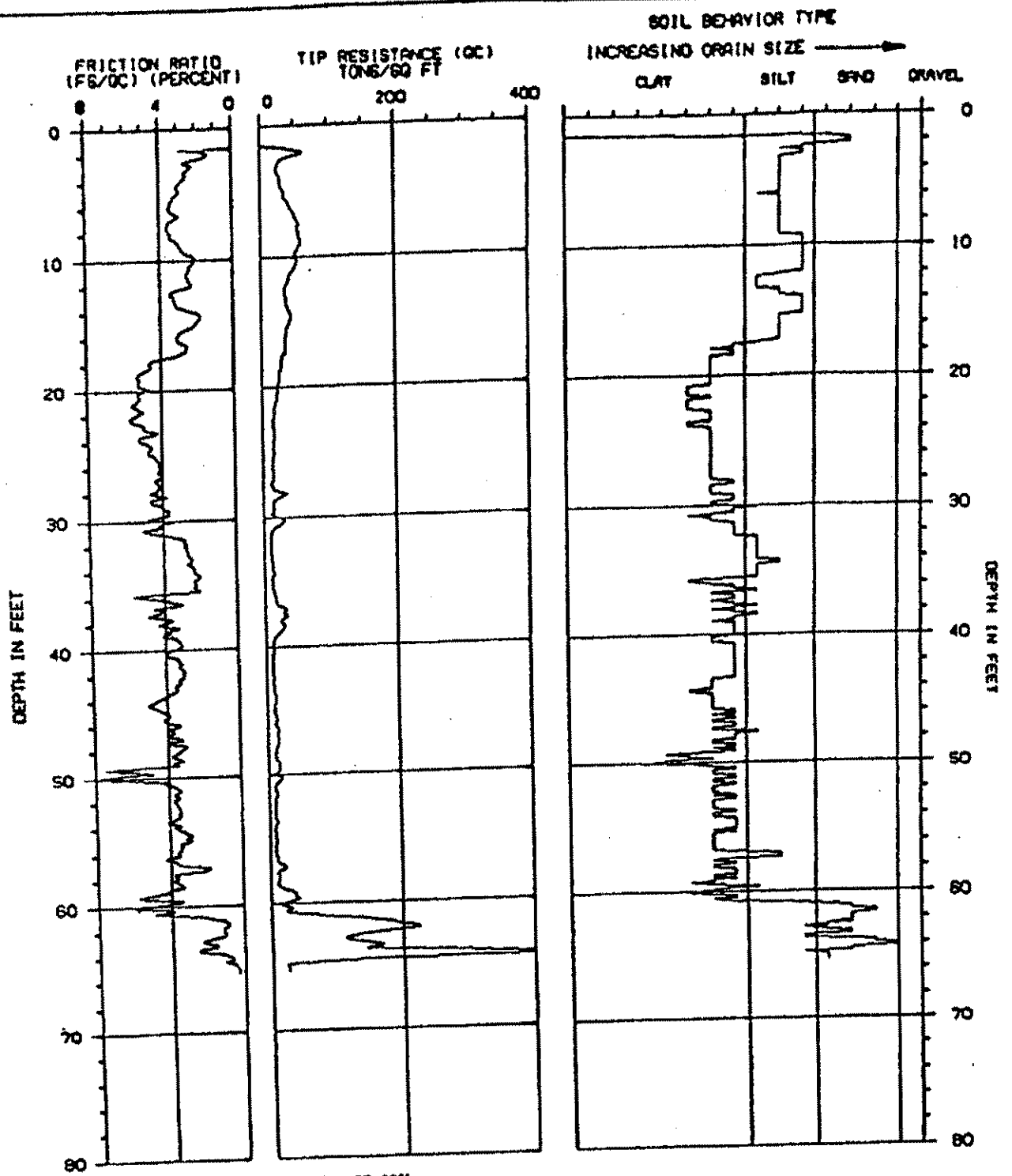

ASSUMED TOTAL UNIT WT = 110 PCF

ASSUMED DEPTH OF WATER TABLE = 16.0 FT

CONE PENETRATION TEST

SOUNDING NUMBER: PCPT-3

PROJECT NAME : ALTON/MOBIL
PROJECT NUMBER : 9111-12203

LOCATION : PLEASANTON CA
DATE : 09-15-1991

 THE EARTH TECHNOLOGY CORPORATION

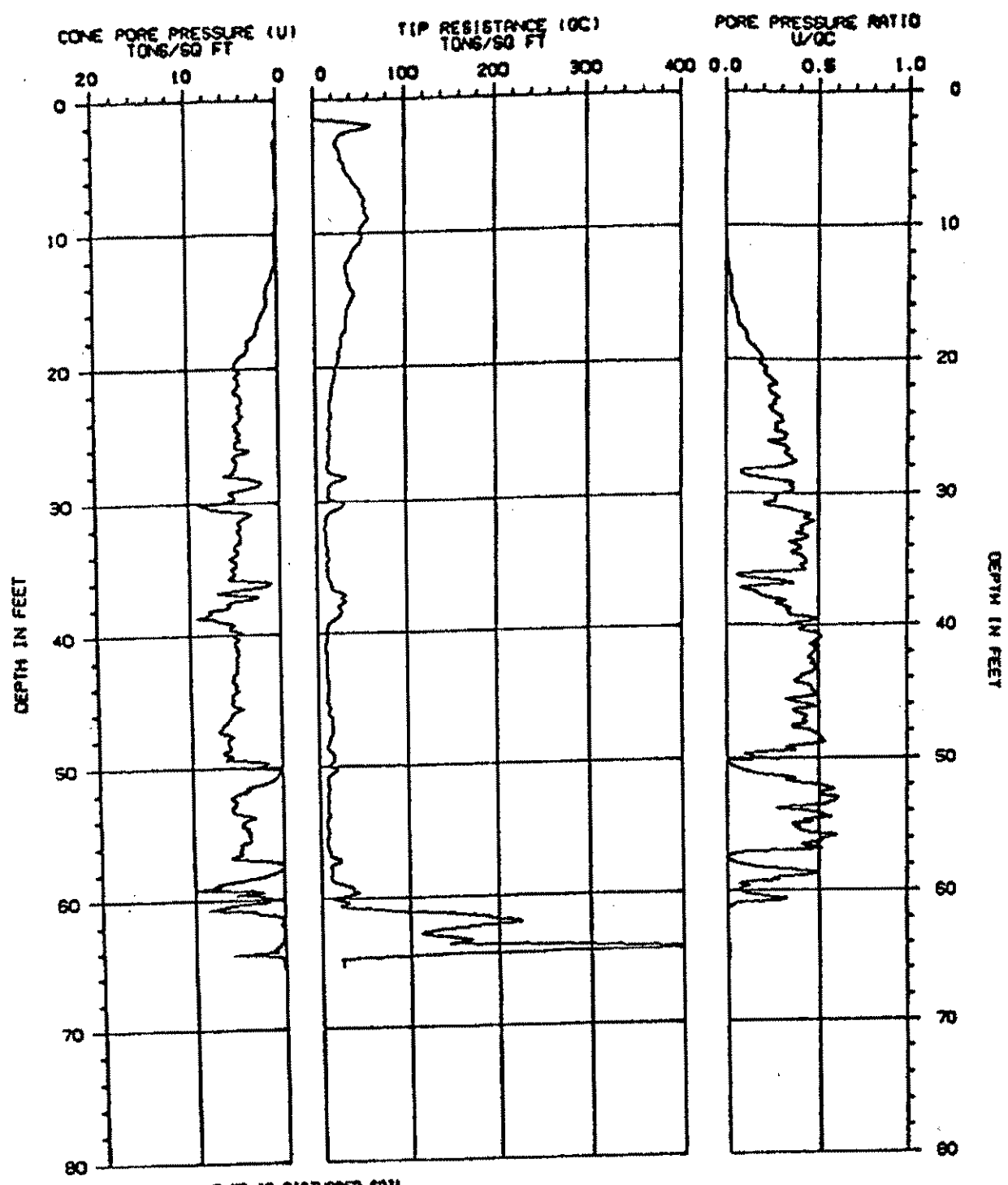

TOP 1.5 FT IS DISTURBED SOIL

| | | | |
|-----------------------------|--------------------------|--|--|
| CONE PENETRATION TEST | | SOUNDING NUMBER: PCPT-3 | |
| PROJECT NAME : ALTON/MOBIL | LOCATION : PLEASANTON CA |  THE EARTH TECHNOLOGY CORPORATION | |
| PROJECT NUMBER : 9111-12203 | DATE : 08-15-1991 | | |

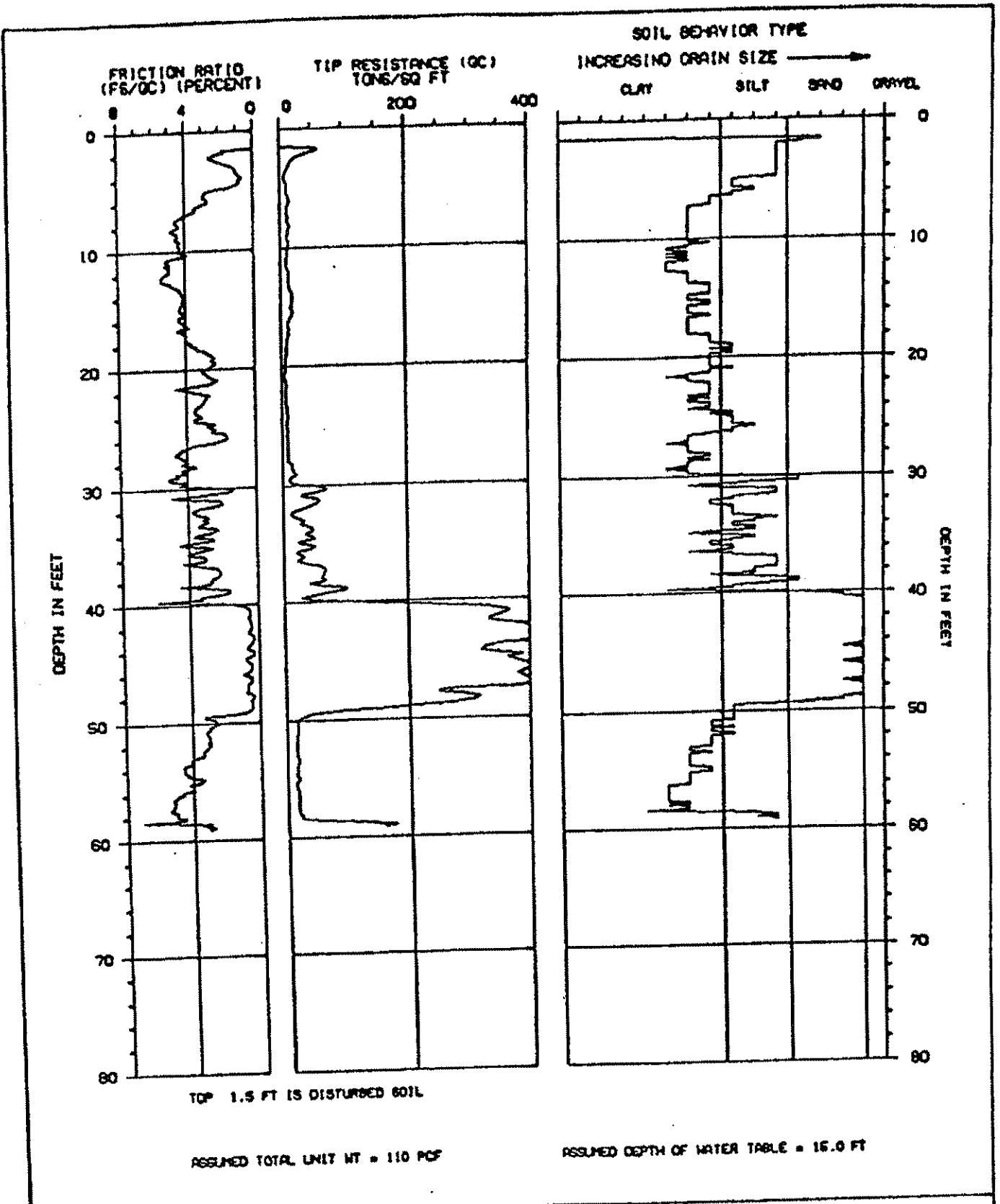

| | | | |
|------------------------------|--------------------------|---|--|
| CONE PENETRATION TEST | | SOUNDING NUMBER: CPT-4 | |
| PROJECT NAME : ALTON/MOBIL | LOCATION : PLEASANTON CA |  THE EARTH TECHNOLOGY CORPORATION | |
| PROJECT NUMBER : 9111-12203 | DATE : 08-16-1991 | | |

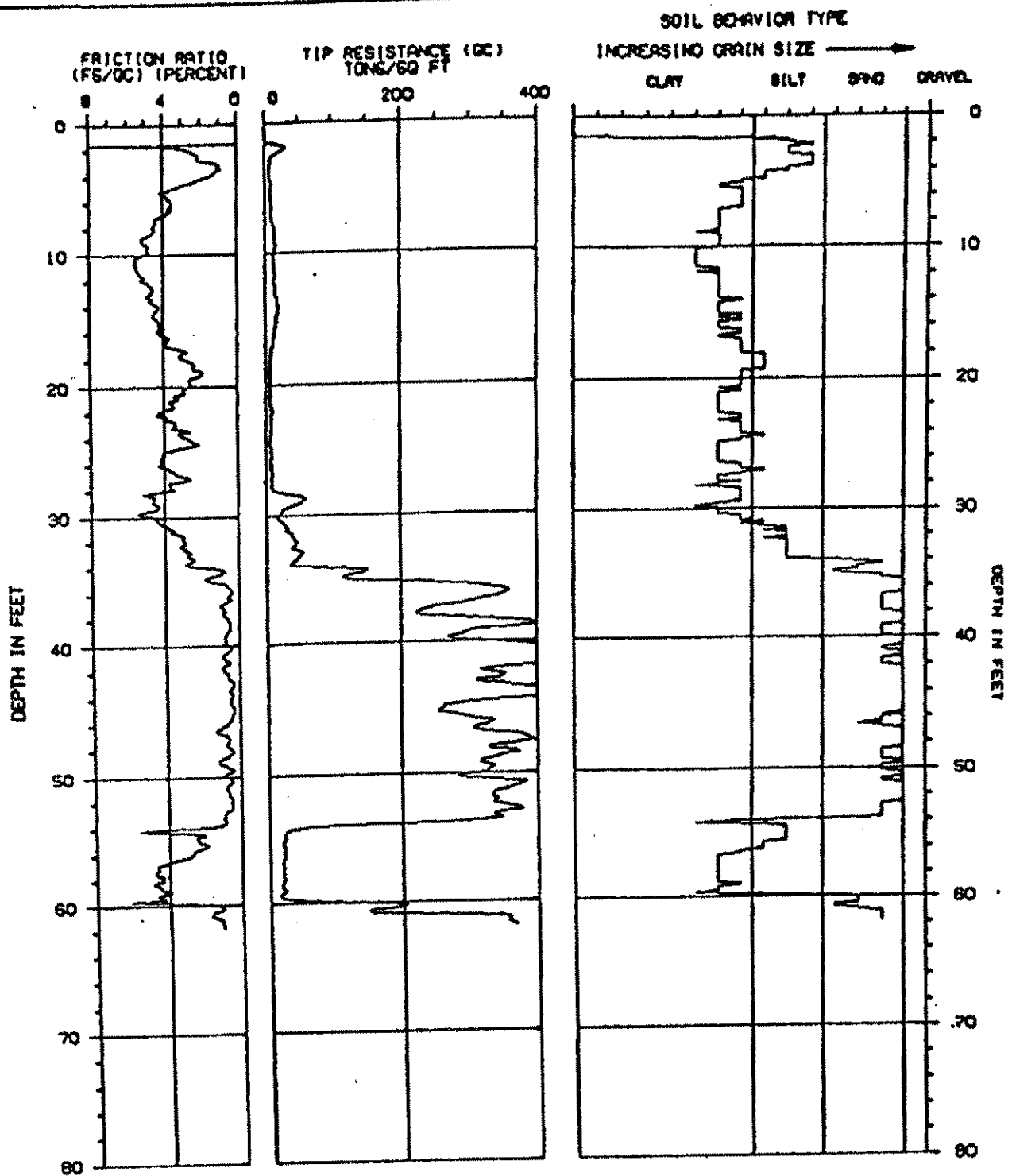



TOP 1.5 FT IS DISTURBED SOIL

ASSUMED TOTAL UNIT WT = 110 PCF

ASSUMED DEPTH OF WATER TABLE = 15.0 FT

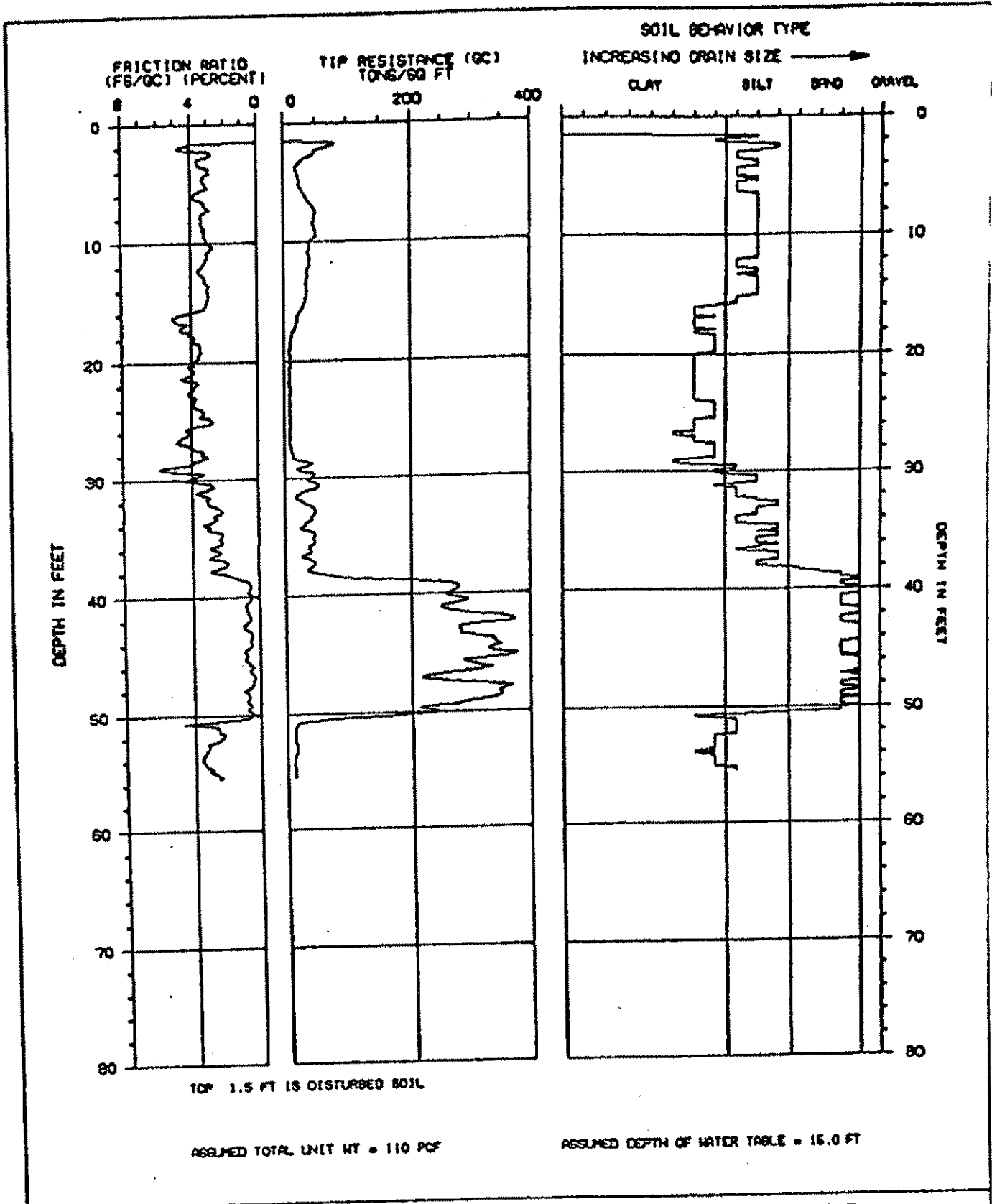
| | | | |
|-----------------------------|--------------------------|---|--|
| CONE PENETRATION TEST | | SOUNDING NUMBER: CPT-6 | |
| PROJECT NAME : ALTON/MOBIL | LOCATION : PLEASANTON CA |  | |
| PROJECT NUMBER : 9111-12203 | DATE : 08-14-1991 | | |



| | | | |
|------------------------------|--------------------------|---|--|
| CONE PENETRATION TEST | | SOUNDING NUMBER: CPT-7 | |
| PROJECT NAME : ALTON/MOBIL | LOCATION : PLEASANTON CA |  | |
| PROJECT NUMBER : 9111-12203 | DATE : 08-14-1991 | | |

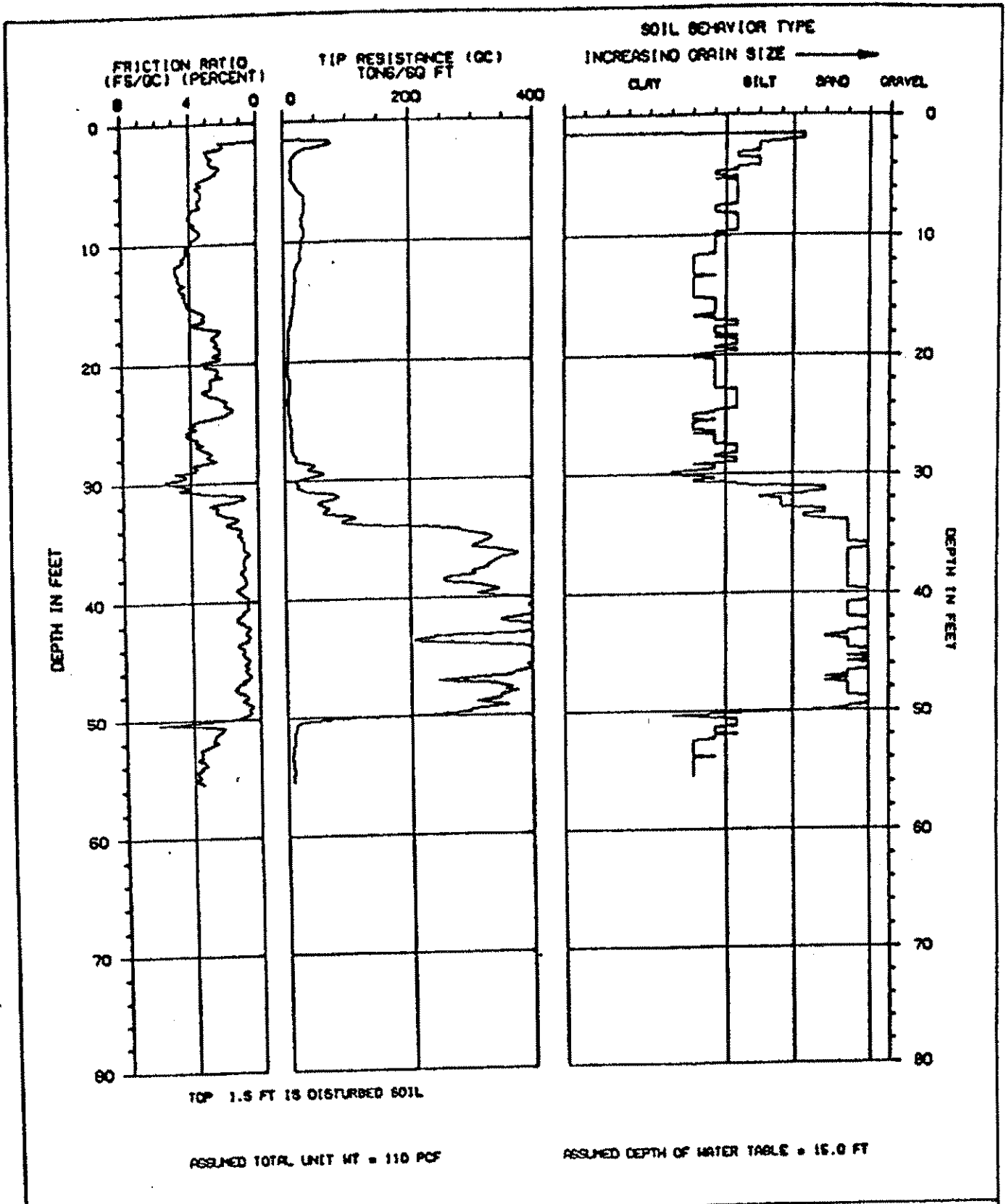

| | | | |
|------------------------------|--------------------------|---|--|
| CONE PENETRATION TEST | | SOUNDING NUMBER: CPT-8 | |
| PROJECT NAME : ALTON/HOBIL | LOCATION : PLEASANTON CA |  THE EARTH TECHNOLOGY CORPORATION | |
| PROJECT NUMBER : 9111-12203 | DATE : 08-14-1991 | | |

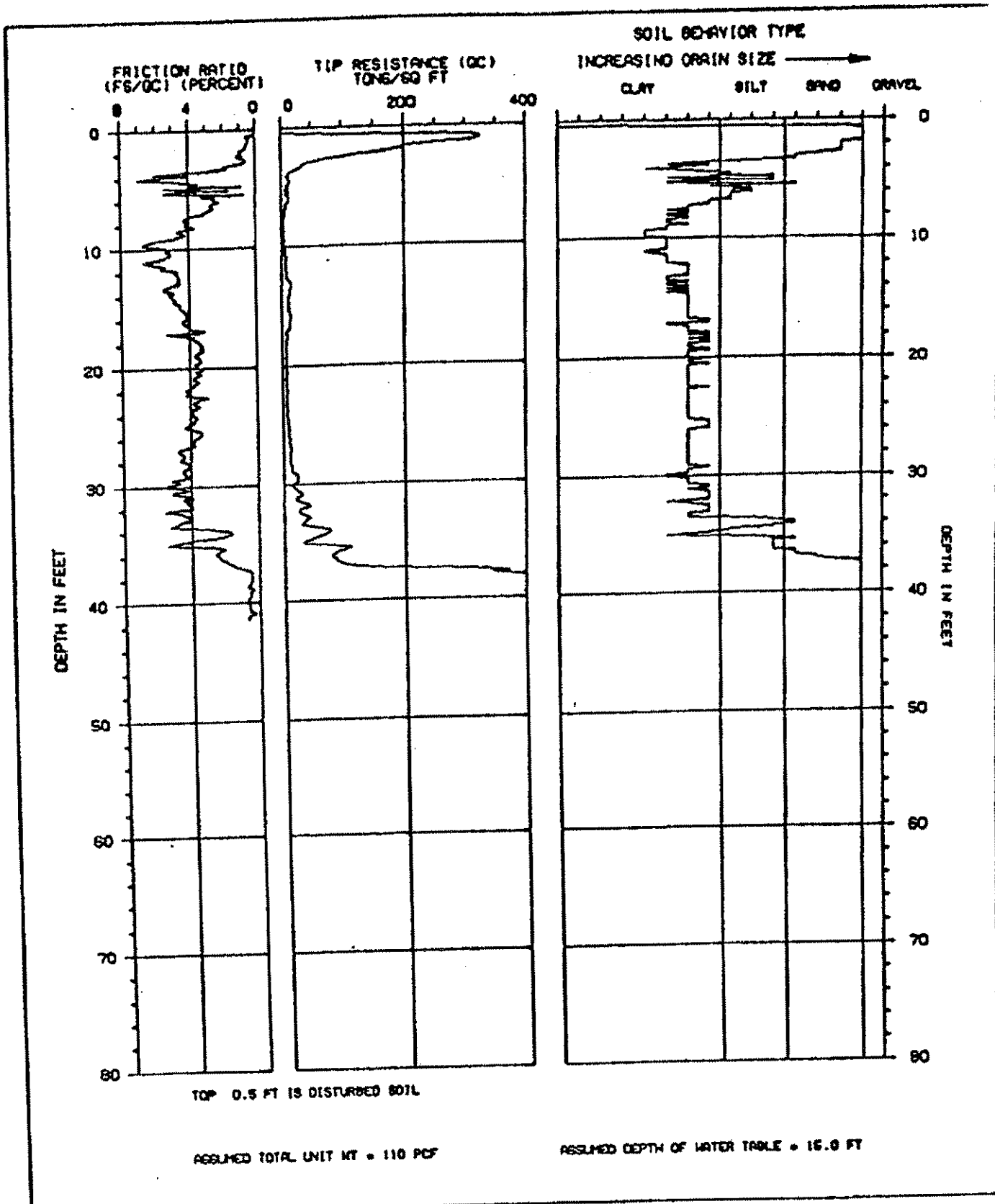

| | | | |
|------------------------------|--------------------------|---|--|
| CONE PENETRATION TEST | | SOUNDING NUMBER: PCPT-9 | |
| PROJECT NAME : ALTON/MOBIL | LOCATION : PLEASANTON CA |  THE EARTH TECHNOLOGY CORPORATION | |
| PROJECT NUMBER : 9111-12203 | DATE : 08-16-1991 | | |

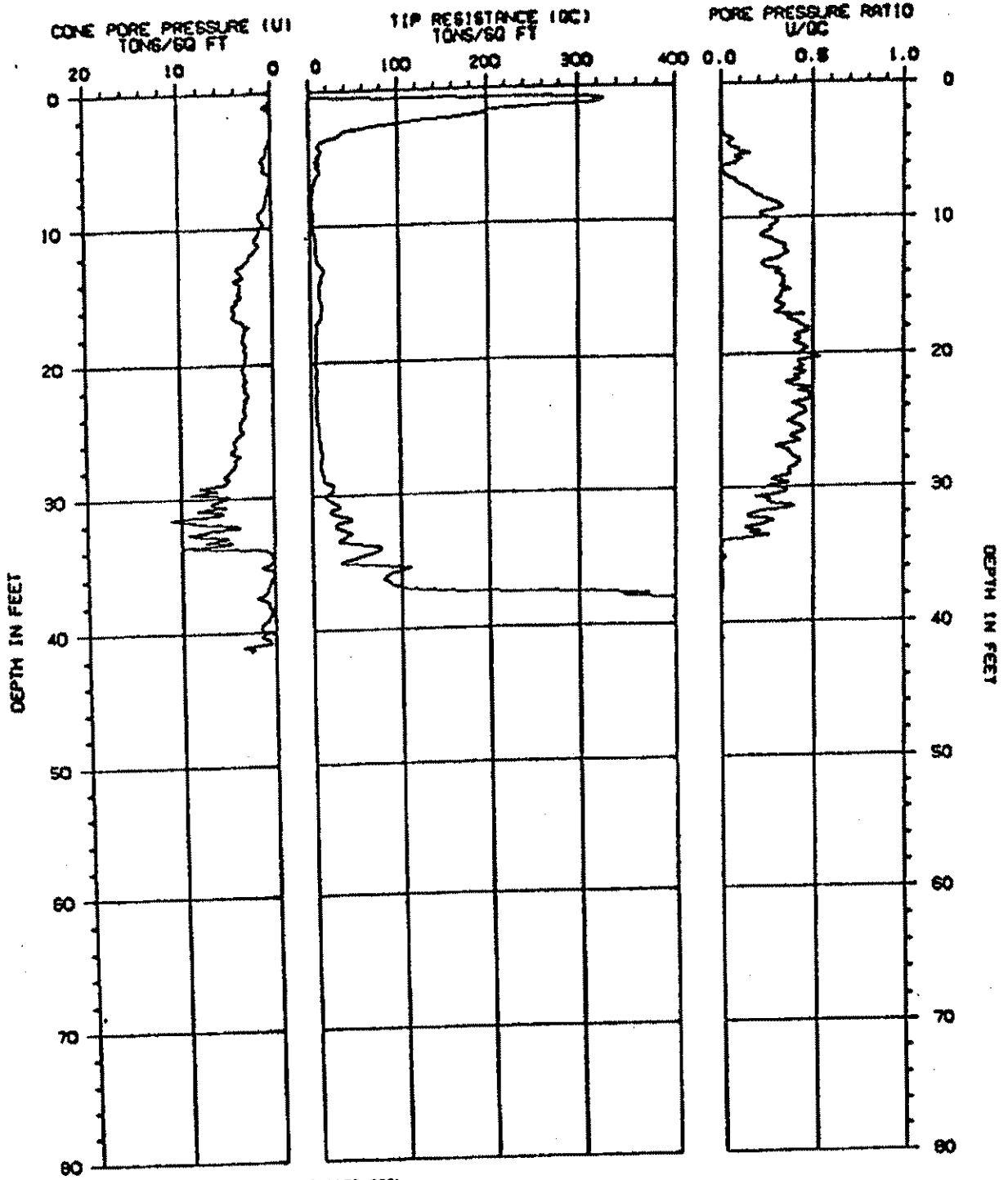

TOP 0.5 FT IS DISTURBED SOIL

| | | | |
|-----------------------------|--------------------------|--|--|
| CONE PENETRATION TEST | | SOUNDING NUMBER: PCPT-9 | |
| PROJECT NAME : ALTON/MOBIL | LOCATION : PLEASANTON CA |  THE EARTH TECHNOLOGY CORPORATION | |
| PROJECT NUMBER : 9111-12203 | DATE : 08-16-1991 | | |

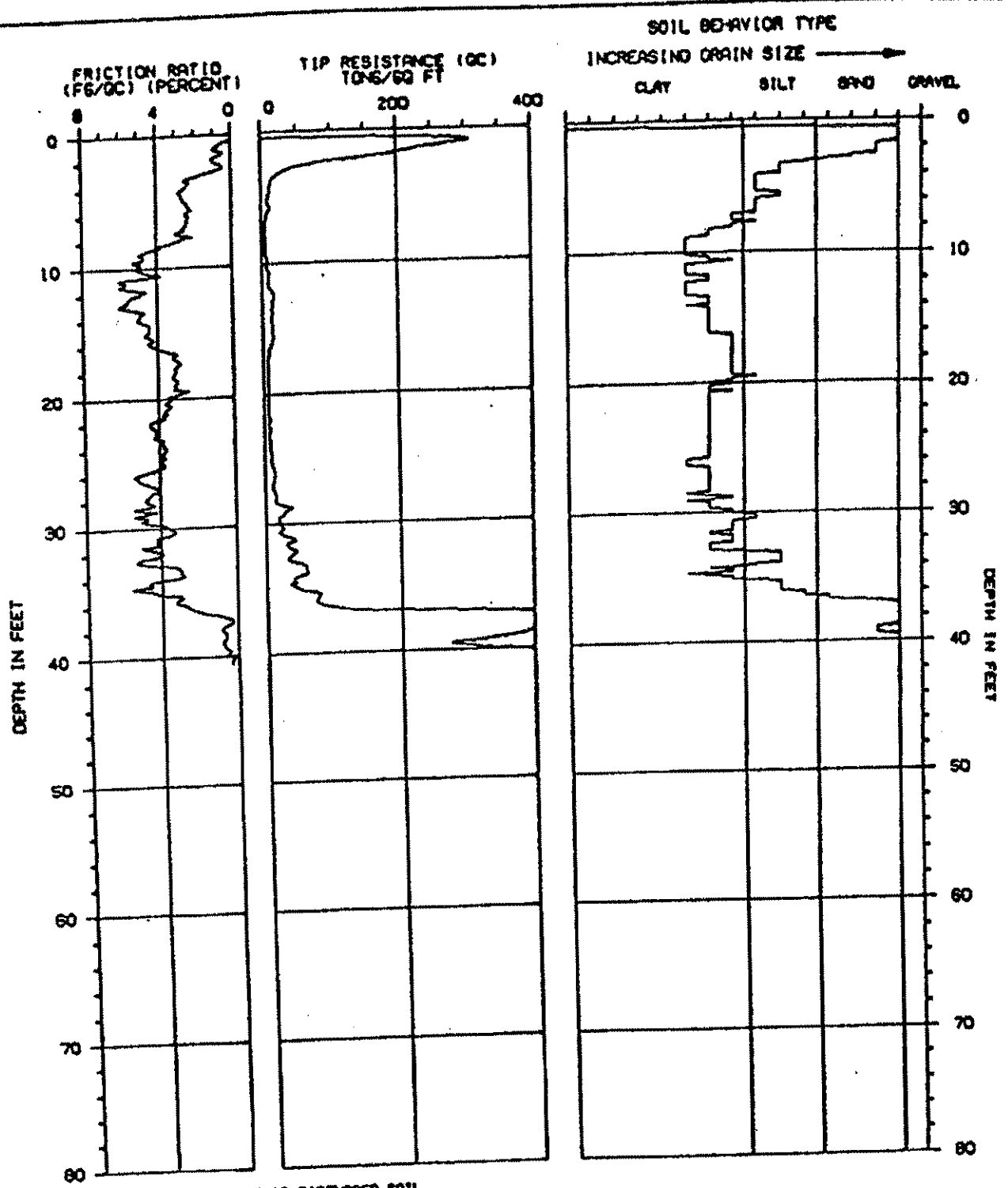

TOP 0.5 FT IS DISTURBED SOIL

ASSUMED TOTAL UNIT WT = 110 PCF

ASSUMED DEPTH OF WATER TABLE = 15.0 FT

| | | | |
|------------------------------|--------------------------|---|--|
| CONE PENETRATION TEST | | SOUNDING NUMBER: PCPT-3A | |
| PROJECT NAME : ALTON/MOBIL | LOCATION : PLEASANTON CA |  | |
| PROJECT NUMBER : 9111-12203 | DATE : 08-16-1991 | | |

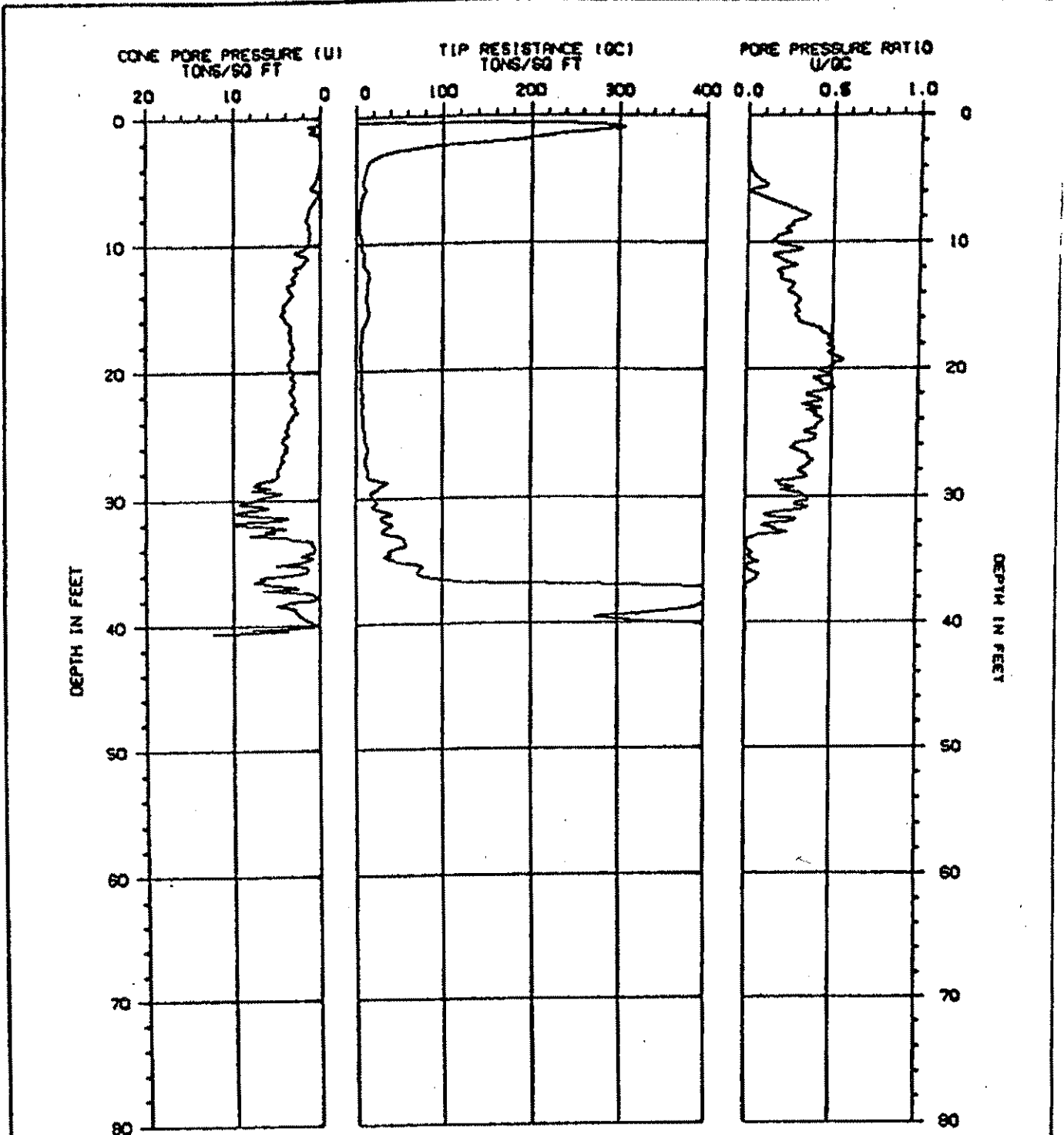

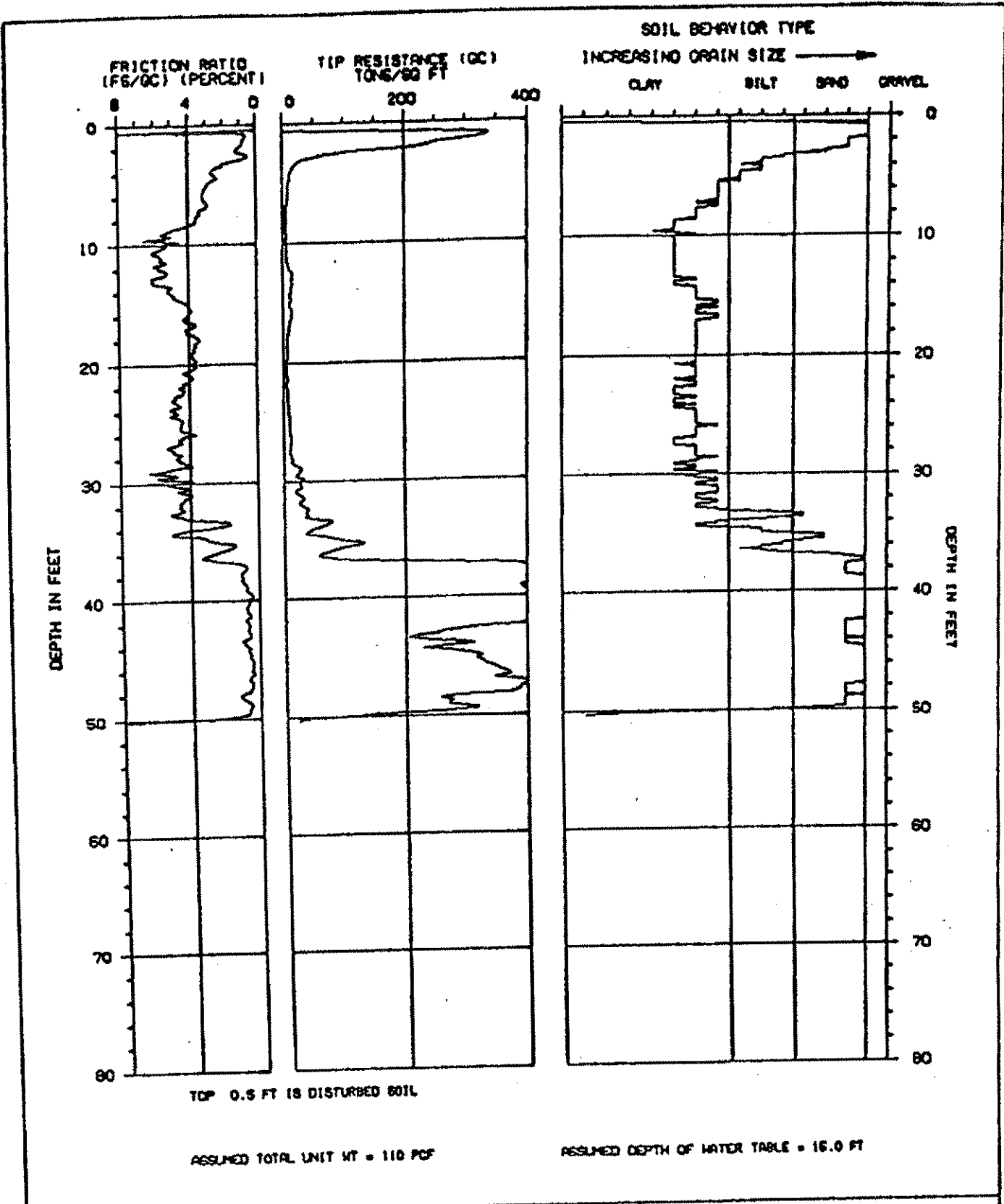

TOP 0.5 FT IS DISTURBED SOIL

| | | | |
|-----------------------------|--------------------------|--|--|
| CONE PENETRATION TEST | | SOUNDING NUMBER: PCPT-9A | |
| PROJECT NAME : ALTON/MOBIL | LOCATION : PLEASANTON CA |  THE EARTH TECHNOLOGY CORPORATION | |
| PROJECT NUMBER : 9111-12203 | DATE : 08-16-1991 | | |

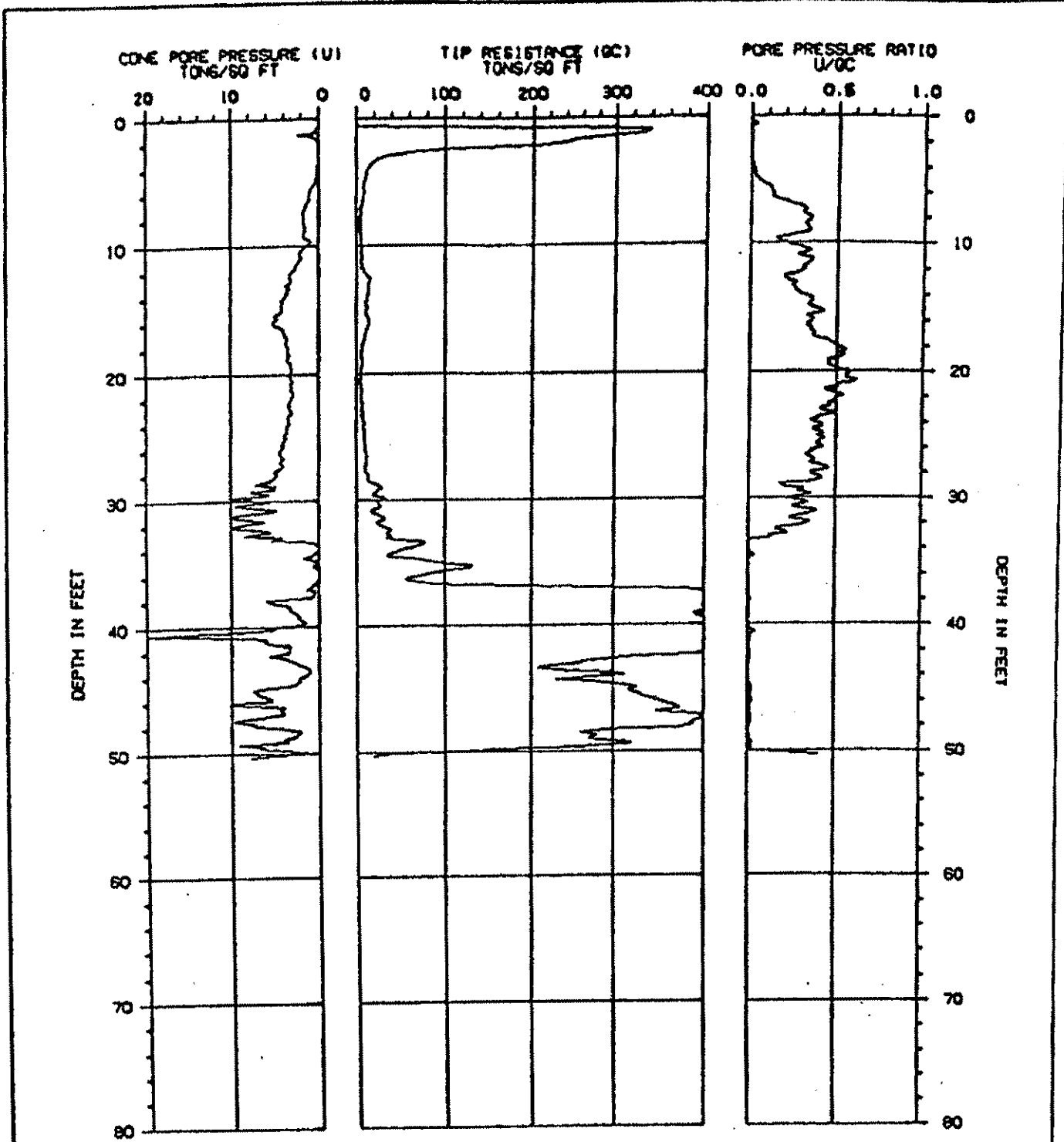

| | | | |
|------------------------------|--------------------------|---|--|
| CONE PENETRATION TEST | | SOUNDING NUMBER: PCPT-98 | |
| PROJECT NAME : ALTON/MOBIL | LOCATION : PLEASANTON CA |  THE EARTH TECHNOLOGY CORPORATION | |
| PROJECT NUMBER : 9111-12203 | DATE : 08-16-1991 | | |



| | | | |
|-----------------------------|--------------------------|--|--|
| CONE PENETRATION TEST | | SOUNDING NUMBER: PCPT-98 | |
| PROJECT NAME : ALTON/MOBIL | LOCATION : PLEASANTON CA |  THE EARTH TECHNOLOGY CORPORATION | |
| PROJECT NUMBER : 9111-12203 | DATE : 06-16-1991 | | |



LOG O. EXPLORATORY BORING

PROJECT NO. 30-065 . DATE 12/28/89
 CLIENT Mobil
 LOCATION 1024 Main St. Pleasanton
 LOGGED BY CD'A DRILLER Baylands

BORING NO
SB-1
 Sheet Pg 1
 of 2

Field location of boring:

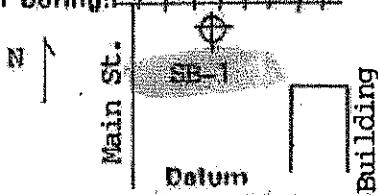

Drilling method CME 55 HSA
 Hole Dia. 6"
 Casing Installation Data No well installed. Hole was backfilled with neat cement.

Ground Elev.

| Flow Counts | PID GVA | Depth Feet | Soil Group Symbol (USCS) | Litho- graphic Symbol | Water Level | | DESCRIPTION | | | | | |
|-------------|------------|---------------|-----------------------------------|-----------------------------|-------------|------|--|--|--|--|--|--|
| | | | | | Time | Date | | | | | | |
| | | | | | 45 | | ASPHALT PAVEMENT: 0-3" | | | | | |
| | | 2 | | | | | CLAYEY GRAVELLY SILT: Medium brown, dry, loose, gravel is up to 1/2" diameter. | | | | | |
| 3,3,4 | 0 | 4 | | | | | CLAYEY SILT: Medium brown, loose, dry, with 1% grass frags & burrow holes (30% clay, 70% silt) | | | | | |
| | | 6 | ML | | | | CLAYEY SILT: Medium to dark brown, soft, humid, with 2% burrowing holes. Increase in clay content (10% clay 60% silt) humid. soft. | | | | | |
| 7,8,10 | 0 | 8 | | | | | SILTY CLAY: Medium brown, soft, humid with burrow marks (40% silt, 60% clay). | | | | | |
| | | 10 | | | | | | | | | | |
| 5,7,8 | 0 | 14 | | | | | Same as above. | | | | | |
| | | 16 | | | | | | | | | | |
| | | 18 | CL/ML | | | | Same as above. | | | | | |
| 5,8,10 | 0 | 20 | | | | | | | | | | |
| | | 22 | | | | | | | | | | |
| | | 24 | | | | | | | | | | |
| 5,8,10 | | 26 | | | | | | | | | | |
| | | 28 | | | | | | | | | | |
| | | 30 | ML | | | | CLAYEY SILT: Olive brown, firm, moist. | | | | | |
| 11,12,1 | | 32 | | | | | SILTY SAND: Olive brown, sands are very fine grained. Loose, damp with 5% clay. | | | | | |
| | | 34 | SM | | | | SILTY SAND: Grayish blue, loose, damp to moist, sands are fine to coarse. | | | | | |
| 7,23,27 | | 36 | GP | | | | SANDY GRAVEL: Grayish blue, sands are coarse grain gravel to 1" d, Angular to subrounded. (Quartz, chert, blue schist) | | | | | |

LOG OF EXPLORATORY BORING

PROJECT NO. 30-065 ATE 12/28-89
 CLIENT Mobil
 LOCATION 1024 Main St. Pleasanton
 LOGGED BY CD'A DRILLER Baylands

BORING NO. SB-2
 Sheet Pg 1 of 2

Field location of boring:
 SB-2 Pit N
 Stanley Blvd.
 Ground Elev. Datum

Drilling method CME 55 HSA Hole Dia. 6"
 Casing Installation Data No. well installed. Hole was backfilled with neat cement.

| Blow Counts | PID OVA | Depth | Sample | Soil Group Symbol (USCS) | Litho-graphic Symbol | Water Level | 38.5 | | | | |
|-------------|---------|-------|--------|--------------------------|----------------------|--|-------|--|--|--|--|
| | | | | | | Time | 2:00 | | | | |
| | | | | | | Date | 12/28 | | | | |
| DESCRIPTION | | | | | | | | | | | |
| | | | | | | ASPHALT PAVEMENT: 0-3" | | | | | |
| | | 2 | | SC | | CLAYEY SAND: Medium brown, loose, dry. Sands are coarse grained. | | | | | |
| 3,4,5 | | 4 | | | | CLAYEY MICACEOUS SILT: Medium brown, soft, dry, with burrow marks. Slightly spongy. | | | | | |
| | | 6 | | MH | | | | | | | |
| | | 8 | | | | SILTY CLAY: Dark brown, spongy, organic odor. | | | | | |
| | 150 | 10 | | ML/CL | | | | | | | |
| | | 12 | | | | | | | | | |
| 5,6,7 | 150 | 14 | | | | CLAYEY SILT: Dark gray, soft, damp, micaceous, organic odor. | | | | | |
| | | 16 | | ML | | | | | | | |
| | | 18 | | | | | | | | | |
| 2,3,5 | 100 | 20 | | | | Same As Above. | | | | | |
| | | 22 | | | | | | | | | |
| 4,6,10 | 25 | 24 | | | | SILTY CLAY: Dark gray, soft, spongy, damp, organic odor. | | | | | |
| | | 26 | | ML/CL | | | | | | | |
| | | 28 | | | | SILTY CLAY: Mottled gray & red brown with clayey silt lens. Soft, moist, organic odor. | | | | | |
| 7,8,12 | 100 | 30 | | | | SILTY SAND: Gray, damp loose sands are very fine grained, organic odor. | | | | | |
| | 50 | 32 | | SM | | | | | | | |
| | | 34 | | | | CLAYEY SILT: Mottled medium brown & gray. Soft, damp micaceous, odorous. | | | | | |
| 7,6,8 | 350 | 36 | | ML | | | | | | | |



ALTON GEOSCIENCE

LOG OF EXPLORATORY BORING

PROJECT NO. 30-065 DATE 12/28/89
 CLIENT Mobil
 LOCATION 1024 Main St. Pleasanton
 LOGGED BY CD'A DRILLER Paylands

BORING NO. SB-2
 Sheet 2
 of 2

Field location of boring:

Drilling method HSA CME 55
 Hole Dia. 6"
 Casing Installation Data No well installed. Hole backfilled with neat cement.

Ground Elev.

Datum

| | | | | | |
|-------------|-------|--|--|--|--|
| Water Level | 38.5 | | | | |
| Time | 2:00 | | | | |
| Date | 12/28 | | | | |

DESCRIPTION

| Blow Counts | PID OVA | Depth | Soil Group Symbol (USCS) | Lithographic Symbol | DESCRIPTION |
|----------------|---------|-------|--------------------------|---------------------|--|
| | | 38 | | | SILTY SAND: Gray, loose, wet/micaceous. Sands are fine grained. |
| 2, 23, 46 | 30 | 40 | SM | | GRAVELLY SAND: Gray, loose, wet. Sands are coarse grain. (70% sand and 30% pebbles). Gravels are subangular comprised of quartz, chert, blue schist. |
| | | 42 | | | |
| 22 & 50 for 5" | 0 | 44 | GP | | SANDY GRAVEL: Gray, saturated, loose, 40%. Sands are coarse grain. 60% gravel with 1/2" diameter angular to sub-rounded. No odors. |
| | | 46 | | | |
| | | 48 | | | |
| | | 50 | | | Bottom of hole @45'. Groundwater encountered at 38.5' |



ALTON GEOSCIENCE

LOG OF EXPLORATORY BORING

PROJECT NO. 30-065 DATE 3/26/90
 CLIENT Mobil Oil Corporation
 LOCATION 1024 Main Street, Pleasanton
 LOGGED BY AW DRILLER Kvilhaug

BORING NO. SB-3
 Sheet 1
 of 2

Field location of boring:



Ground Elev. _____

SB-3 Datum

Drilling method Hollow Stem Auger

Hole Dia. _____

Casing Installation Data No well installed. Hole was backfilled with neat cement.

| Blow Counts | CGI | Depth | Soil Group Symbol (USCS) | Litho-graphic Symbol | Water Level | | | | DESCRIPTION |
|-------------|-----|-------|--------------------------|----------------------|-------------|------|--|--|--|
| | | | | | Time | Date | | | |
| | | 0 | | | | | | | Asphalt Pavement 0-3" |
| | | 2 | | | | | | | |
| | | 4 | | | | | | | |
| 5,8,12 | 0 | 6 | ML | | | | | | SILT: medium brown, compact, humid. |
| | | 8 | | | | | | | |
| 15,15,15 | 100 | 10 | | | | | | | CLAYEY SILT: medium brown with dark brown mottling, compact, humid. |
| | | 12 | | | | | | | |
| | | 14 | | | | | | | |
| 12,15,15 | 120 | 16 | ML | | | | | | Same |
| | | 18 | | | | | | | |
| 7,10,12 | 120 | 20 | | | | | | | CLAYEY SILT: dark brown, compact, moist |
| | | 22 | ML | | | | | | |
| | | 24 | | | | | | | |
| 5,8,10 | | 26 | | | | | | | CLAYEY SILT: dark brown, mottled red brown, moist. |
| | | 28 | ML | | | | | | |
| | | 30 | | | | | | | |
| 6,7,12 | 150 | 32 | SC/SM | | | | | | CLAY/SANDY SILT: mottled dark grey clay and medium brown sandy silt, moist, 60% clay, 40% silt |
| | | 34 | | | | | | | |
| 6,10,10 | 100 | 36 | SM | | | | | | SILTY SAND: medium brown, clayey patches, loose, very moist |



LOG OF EXPLORATORY BORING

PROJECT NO. 30-065 DATE 3/26/90
 CLIENT Mobil Oil Corporation
 LOCATION 1024 Main Street, Pleasanton
 LOGGED BY AW DRILLER Kvilhaug

BORING NO. _____
 SB-3
 Sheet 2
 of 2

Field location of boring: _____

Drilling method _____
 Hole Dia. _____

Casing Installation Data _____

Ground Elev. _____

Datum _____

| Blow Counts | CGI | Depth (ft) | Soil Group Symbol (USCS) | Litho-graphic Symbol | Water Level | | DESCRIPTION |
|-------------|-----|------------|--------------------------|----------------------|-------------|------|---|
| | | | | | Time | Date | |
| | | 38 | SM | | | | |
| 12,12,16 | 20 | 40 | CL | | | | CLAY: medium brown with red brown mottling, stiff, moist |
| | | 42 | CL | | | | |
| | | 44 | | | | | |
| 10,10,10 | 20 | 46 | ML/CL | | | | SILTY CLAY: medium brown, moist |
| | | 48 | ML/CL | | | | |
| 10,8,18 | 0 | 50 | CL | | | | CLAY: medium brown with red-brown and dark grey mottling 5% angular gravel, (1-10 mm) stiff, moist |
| | | 52 | CL | | | | |
| | | 54 | CL | | | | |
| 8,12,15 | 0 | 56 | CL | | | | SANDY CLAY: medium brown with red-brown and dark grey mottling 10% sand, 5% small subangular gravels (< 5 mm), stiff, moist |
| | | | | | | | |
| | | | | | | | Bottom of hole @ 56.5 ft. |

LOG OF EXPLORATORY BORING

PROJECT NO. 30-065 DATE 3/21/90
 CLIENT Mobil Oil Corporation
 LOCATION 1024 Main Street, Pleasanton
 LOGGED BY CD/A/AW DRILLER Kvilhang

BORING NO. SB-4
 Sheet 1 of 2

Field location of boring:

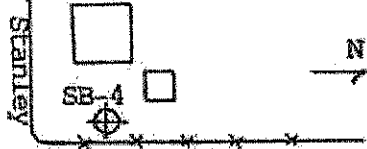

Ground Elev. Fence Datum

Drilling method Hollow Stem Auger
 Hole Dia. 8"
 Casing Installation Data No well installed. Hole was backfilled with neat cement.

| Blow Counts | PID OVA | Depth (ft) | Soil Group Symbol (USCS) | Lithographic Symbol | Water Level | | DESCRIPTION |
|-------------|---------|------------|--------------------------|---------------------|-------------|------|---|
| | | | | | Time | Date | |
| | | 2 | | | | | |
| 3,5,7 | 45 | 6 | ML | | | | SILT: Medium brown, with 4% grass fragments, moist to very moist, spongy. |
| | | 8 | | | | | |
| 5,6,7 | 40 | 10 | ML | | | | CLAYEY SILT: dark medium brown, moist, spongy. |
| | | 12 | | | | | |
| 5,6,7 | 75 | 16 | ML | | | | SILT: medium olive brown, moist, soft. |
| | | 18 | | | | | |
| 5,10,15 | 30 | 20 | | | | | SILTY CLAY: medium olive brown, moist, (odors), firm. |
| | | 22 | ML/CL | | | | |
| | | 24 | | | | | |
| 5,7,13 | 45 | 26 | ML/CL | | | | SILTY CLAY: medium brown, mottled with grey, firm damp. |
| | | 28 | | | | | |
| 7,10,10 | 75 | 30 | SM | | | | SANDY SILT: medium brown, very moist to wet, loose to compact. |
| | | 32 | ML/CL | | | | SILTY CLAY: dark olive brown, moist, firm. |
| | | 34 | | | | | |
| 6,7,10 | 50 | 36 | SM | | | | SANDY SILT: medium brown, saturated, spongy, soft. |



ALTON GEOSCIENCE

LOG OF EXPLORATORY BORING

PROJECT NO. 30-065 DATE 3/21/90
 CLIENT Mobil Oil Corporation
 LOCATION 1024 Main Street, Pleasanton
 LOGGED BY CD'A/AW DRILLER Kvilhaug

BORING NO. SB-4
 Sheet 2
 of 2

Field location of boring:

Drilling method _____
 Hole Dia. _____

Casing Installation Data _____

Ground Elev. _____

Datum _____

| Blow Counts | PID OVA | Depth | Soil Group Symbol (uscs) | Litho-graphic Symbol | Water Level | | | | |
|-------------|------------|-------|--------------------------|----------------------|--|--|--|--|--|
| | | | | | Time | | | | |
| | | | | | Date | | | | |
| DESCRIPTION | | | | | | | | | |
| 8,12,12 | 0 | 38 | SM | | | | | | |
| | | 40 | | | SILTY CLAY: medium -yellow brown, humid to damp, stiff, slightly spongy. | | | | |
| | | 42 | ML/CL | | | | | | |
| | | 44 | | | CLAYEY SILT: medium brown, damp, firm. | | | | |
| 8,12,12 | 0 | 46 | ML | | | | | | |
| | | 48 | | | SILTY CLAY: dark brown, damp, stiff. | | | | |
| | | 50 | ML/CL | | | | | | |
| | | 52 | | | Bottom of hole @ 51½ feet. | | | | |

LOG OF EXPLORATORY BORING

PROJECT NO. 30-065 DATE 3/22/90 BORING NO. SB-5(MW-2)
 CLIENT Mobil Oil Corporation Sheet 1
 LOCATION 1024 Main Street, Pleasanton of 2
 LOGGED BY CD'A DRILLER Kvilhaug

Field location of boring:

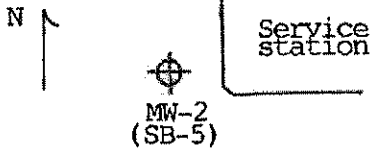

Drilling method Hollow Stem Auger

Hole Dia. 8"

Casing Installation Data 0-30' Blank 2" PVC Casing
30-55' Slotted (.020") PVC Casing

Ground Elev. _____ Datum _____

| Blow Counts | PID OVA | Depth | Sample | Soil Group Symbol (USCS) | Litho-graphic Symbol | Water Level | DESCRIPTION | | | | | | | | | | | | | |
|-------------|------------|-------|--------|--------------------------|----------------------|-------------|-------------|------|--|--|--|--|--|--|--|--|--|--|--|--|
| | | | | | | 44' | Time | Date | | | | | | | | | | | | |
| | | 2 | | | | | | | | | | | | | | | | | | |
| 4,4,6 | 25 | 4 | | | | | | | | | | | | | | | | | | |
| | | 6 | | ML | | | | | | | | | | | | | | | | |
| | | 8 | | | | | | | | | | | | | | | | | | |
| 8,10,14 | 70 | 10 | | | | | | | | | | | | | | | | | | |
| | | 12 | | ML | | | | | | | | | | | | | | | | |
| | | 14 | | | | | | | | | | | | | | | | | | |
| 6,8,10 | 75 | 16 | | | | | | | | | | | | | | | | | | |
| | | 18 | | ML | | | | | | | | | | | | | | | | |
| | | 20 | | | | | | | | | | | | | | | | | | |
| 6,8,10 | 125 | 22 | | ML | | | | | | | | | | | | | | | | |
| | | 24 | | | | | | | | | | | | | | | | | | |
| 6,10,12 | 200 | 26 | | | | | | | | | | | | | | | | | | |
| | | 28 | | ML | | | | | | | | | | | | | | | | |
| 10,18,18 | 500 | 30 | | | | | | | | | | | | | | | | | | |
| | | 32 | | SP | | | | | | | | | | | | | | | | |
| | | 34 | | ML/CL | | | | | | | | | | | | | | | | |
| 5,10,12 | 500 | 36 | | ML | | | | | | | | | | | | | | | | |

5" Concrete Core, 2" Asphalt

SILT: dark medium brown, very soft, 1% fine grass parts, humid.

CLAYEY SILT: dark olive brown, compact, damp

SILT: medium brown, loose, damp

CLAYEY SILT: medium brown, loose-compact, damp

CLAYEY SILT: medium brown, 40% clay, 60% silt, compact, damp

SILTY CLAY: medium brown, very stiff, humid
 SAND LENS: medium brown, sands are very fine to fine grained (approximately 5% silt)

SILTY CLAY: medium brown

CLAYEY SILT: medium brown, loose, moist

LOG OF EXPLORATORY BORING

PROJECT NO. 30-065 DATE 3/22/90
 CLIENT Mobil Oil Corporation
 LOCATION 1024 Main Street, Pleasanton
 LOGGED BY CD'A DRILLER Kvilhaug

BORING NO. SB-5 (MW-2)
 Sheet 2
 of 2

Field location of boring:

Drilling method _____
 Hole Dia. _____
 Casing Installation Date _____

Ground Elev. _____ Datum _____

| Blow Counts | PID OVA | Depth | Sample | Soil Group Symbol (uses) | Litho-graphic Symbol | Water Level | | | | | | |
|----------------------------|---------|-------|--------|--------------------------|----------------------|-------------|--|--|--|--|--|--|
| | | | | | | Time | | | | | | |
| | | | | | | Date | | | | | | |
| DESCRIPTION | | | | | | | | | | | | |
| | | 38 | | ML | | | | | | | | |
| 10, 20, 20 | 450 | 40 | | | | | | | | | | |
| | | 42 | | SM | | | | | | | | |
| | | 44 | | | | | | | | | | |
| 8, 14, 14 | 4500 | 46 | | SP | | | | | | | | |
| | | 48 | | ML/CL | | | | | | | | |
| 12, 15, 15 | 500 | 50 | | | | | | | | | | |
| | | 52 | | ML | | | | | | | | |
| | | 54 | | | | | | | | | | |
| 10, 18, 24 | 0 | 56 | | ML/CL | | | | | | | | |
| | | 58 | | | | | | | | | | |
| | | 60 | | | | | | | | | | |
| Bottom of Hole @ 56.5 feet | | | | | | | | | | | | |



ALTON GEOSCIENCE

LOG OF EXPLORATORY BORING

PROJECT NO. 30-065 DATE 3/21/90
 CLIENT Mobil Oil Corporation
 LOCATION 1024 Main Street, Pleasanton
 LOGGED BY CD'A/AW DRILLER Kvilhaug

BORING NO. SB-6(MW-1)
 Sheet 1
 of 2

Field location of boring:

Main St.

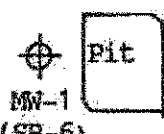

N

Ground Elev. _____ Datum _____

Drilling method Hollow Stem Auger

Hole Dia. 9"

Casing Installation Data 0-35' blank 4", PVC casing
35-55' slotted (.020") PVC casing

| Blow Counts | CGI | Depth (feet) | Soil Core Symbol (USCS) | Lithographic Symbol | Water Level | DESCRIPTION | | | | |
|-------------|-----|--------------|-------------------------|---------------------|-------------|--|--|--|--|--|
| | | | | | 44' | | | | | |
| | | | | | Time | | | | | |
| | | | | | Date | | | | | |
| | | | | | 3:15 | | | | | |
| | | | | | 3/21/90 | | | | | |
| | | | | | | Asphalt Pavement 0-3" | | | | |
| | | 2 | | | | | | | | |
| | | 4 | | | | | | | | |
| 3,3,5 | 75 | 6 | ML | | | SILT: dark grey, humid, loose | | | | |
| | | 8 | | | | | | | | |
| 5,10,12 | 50 | 10 | | | | SANDY SILT: medium brown, moist, loose to medium. | | | | |
| | | 12 | SM | | | | | | | |
| | | 14 | | | | | | | | |
| 8,10,12 | 75 | 16 | SM | | | SANDY SILT: medium yellow brown, moist, loose | | | | |
| | | 18 | | | | | | | | |
| | | 20 | | | | CLAYEY SILT: Medium brown, moist, loose, slightly spongy. | | | | |
| 5,7,10 | 60 | 22 | ML | | | | | | | |
| | | 24 | | | | | | | | |
| 6,6,10 | 200 | 26 | ML | | | CLAYEY SILT: yellow-brown, moist, loose, (no odor) | | | | |
| | | 28 | | | | | | | | |
| 8,10,15 | 500 | 30 | SM | | | SILTY SAND: medium brown, wet, loose, strong odor | | | | |
| | | 32 | | | | | | | | |
| | | 34 | | | | | | | | |
| 10,13,15 | 500 | 36 | GP | | | GRAVELY SAND: approx. 30% angular gravel, wet, well graded medium brown. | | | | |

LOG OF EXPLORATORY BORING

PROJECT NO. 30-065 DATE 3/21/90
 CLIENT Mobil Oil Co., Jration
 LOCATION 1024 Main Street, Pleasanton
 LOGGED BY CD'A/AW DRILLER Kvilhaug

BORING NO. SB-6 (MW-1)
 Sheet 2
 of 2

Field location of boring:

Drilling method _____
 Hole Dia. _____
 Casing Installation Data _____

Ground Elev. _____ Datum _____

| Blow Counts | CGI | Depth (ft) | Soil Group Symbol (USCS) | Lithographic Symbol | Water Level | | | | | DESCRIPTION |
|-------------|-----|------------|--------------------------|---------------------|-------------|--|--|--|--|--|
| | | | | | Time | | | | | |
| | | | | | Date | | | | | |
| | | 38 | GP | | | | | | | |
| 50/6' | 500 | 40 | GP | | | | | | | SANDY GRAVEL: dark grey, well sorted, moist, loose |
| | | 42 | GP | | | | | | | |
| | | 44 | GP | | | | | | | |
| 40 | | 46 | GP | | | | | | | SANDY GRAVEL: medium brown, well sorted, 50% granular gravel, subrounded, 50% fine to coarse sands, saturated, loose, (odors). |
| | | 48 | GP | | | | | | | |
| 25 | | 50 | ML | | | | | | | CLAYEY SILT: yellow-brown, moist, compact (slight odor). |
| | | 52 | ML/CL | | | | | | | SILTY CLAY: mottled light brown and orange brown, stiff, damp, free of gravels, sand. |
| | | 54 | ML/CL | | | | | | | SILTY CLAY: dark brown and dark grey, humid, stiff, (no odors) |
| | | 56 | | | | | | | | |
| | | | | | | | | | | Bottom of hole @ 55 feet. |



LOG OF EXPLORATORY BORING

PROJECT NO. 30-065 DATE 3/23/90
 CLIENT Mobil Oil Corporation
 LOCATION 1024 Main Street, Pleasanton
 LOGGED BY AW DRILLER Karlhaug

BORING NO. SB-7
 Sheet 1
 of 2

Field location of boring:



Drilling method Hollow Stem Auger

Hole Dia. 8"

Casing Installation Data No well installed. Hole was backfilled with neat cement.

Ground Elev. _____

Datum _____

| Blow Counts | CGI | Depth (ft) | Soil Group Symbol (USCS) | Lithographic Symbol | DESCRIPTION | Water Level | 43' | | | | | |
|-------------|-----|------------|--------------------------|---------------------|--|-------------|---------|--|--|--|--|--|
| | | | | | | Time | 11:30 | | | | | |
| | | | | | | Date | 3/23/90 | | | | | |
| | | 0 | | | 5" Concrete Core, 2" Asphalt | | | | | | | |
| | | 2 | | | | | | | | | | |
| | | 4 | ML | | | | | | | | | |
| 4,4,5 | 0 | 6 | | | SILT: dark olive brown, damp, loose. | | | | | | | |
| | | 8 | | | | | | | | | | |
| 9,13,11 | 0 | 10 | | | CLAYEY SILT: dark brown, loose, moist. | | | | | | | |
| | | 12 | | | | | | | | | | |
| 10,12,12 | 10 | 14 | ML | | CLAYEY SILT: dark brown, loose, moist | | | | | | | |
| | | 16 | | | | | | | | | | |
| | | 18 | | | | | | | | | | |
| 7,10,12 | 25 | 20 | | | CLAYEY SILT: dark brown, medium, moist. | | | | | | | |
| | | 22 | ML | | | | | | | | | |
| | | 24 | | | | | | | | | | |
| 5,6,12 | 400 | 26 | | | <i>medium compact</i> CLAYEY SILT: medium brown, loose, moist | | | | | | | |
| | | 28 | ML | | | | | | | | | |
| | | 30 | | | | | | | | | | |
| 14,16,16 | 350 | 30 | | | <i>medium compact</i> SILTY SAND: medium brown, loose, 10% clay, moist. | | | | | | | |
| | | 32 | SM | | | | | | | | | |
| | | 34 | | | | | | | | | | |
| 20,50 | 20 | 36 | GP | | SANDY GRAVEL: dark grey, 60% gravel, subrounded, comprised of blueschists and quartz from 2 mm to 2 cm in diameter, sands fine to coarse grained. | | | | | | | |



LOG OF EXPLORATORY BORING

PROJECT NO. 30-065 DATE 3-23-90 BORING NO. SB-8 (MW-3)
 CLIENT Mobil Oil Corporation Sheet 1
 LOCATION 1024 Main St., Pleasanton of 1
 LOGGED BY CD A DRILLER _____

Field location of boring: MW-3 (SB-8)

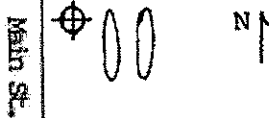

Drilling method Hollow Stem Auger

Hole Dia. 8"
Casing Installation Data 0-12' Blank 2" PVC casing,
12-35' slotted (0.20") PVC casing.

Ground Elev. _____ Datum _____

| Blow Counts | PID QVA | Depth | Sample | Soil Group Symbol (ucsc) | Litho-graphic Symbol | Water Level | | Time | Date | DESCRIPTION |
|-------------|------------|-------|--------|--------------------------|----------------------|-------------|-------|------|------|--|
| | | | | | | 22' | 21.5' | | | |
| | | | | | | | | | | 5" Concrete Core, 2" Asphalt |
| | | 2 | | | | | | | | |
| | | 4 | | | | | | | | |
| 2,4,4 | 75 | 6 | | ML | | | | | | CLAYEY SILT: Medium brown with 25% pebbles sub-rounded, loose, damp |
| | | 8 | | | | | | | | |
| 5,6,7 | 75 | 10 | | | | | | | | CLAYEY SILT: Dark olive brown, stiff (compact), humid |
| | | 12 | | ML | | | | | | |
| | | 14 | | | | | | | | |
| 4,4,4 | 75 | 16 | | | | | | | | CLAYEY SILT: Medium brown, 40% clay, very loose, damp |
| | | 18 | | ML | | | | | | |
| | | 20 | | | | | | | | CLAYEY SILT: Medium brown, 40% clay, very loose, damp |
| 5,5,7 | 75 | 22 | | | | | | | | |
| | | 24 | | ML | | | | | | |
| 4,6,8 | 50 | 26 | | | | | | | | CLAYEY SILT: Red brown with medium brown mottles, 45% clay, medium compact / loose |
| | | 28 | | ML | | | | | | |
| 10,17,17 | 50 | 30 | | | | | | | | CLAYEY SILT: Dark olive brown, loose, moist |
| | | 32 | | ML | | | | | | CLAYEY SILT: Dark olive brown, very loose, 30% clay, damp |
| | | 34 | | | | | | | | SILTY SANDS: Dark gray, coarse angular sands with 3% gravel, very loose, damp |
| | 50 | 36 | | SM | | | | | | Bottom of Hole 36 1/2' |

MONITORING WELL CONSTRUCTION, DETAIL

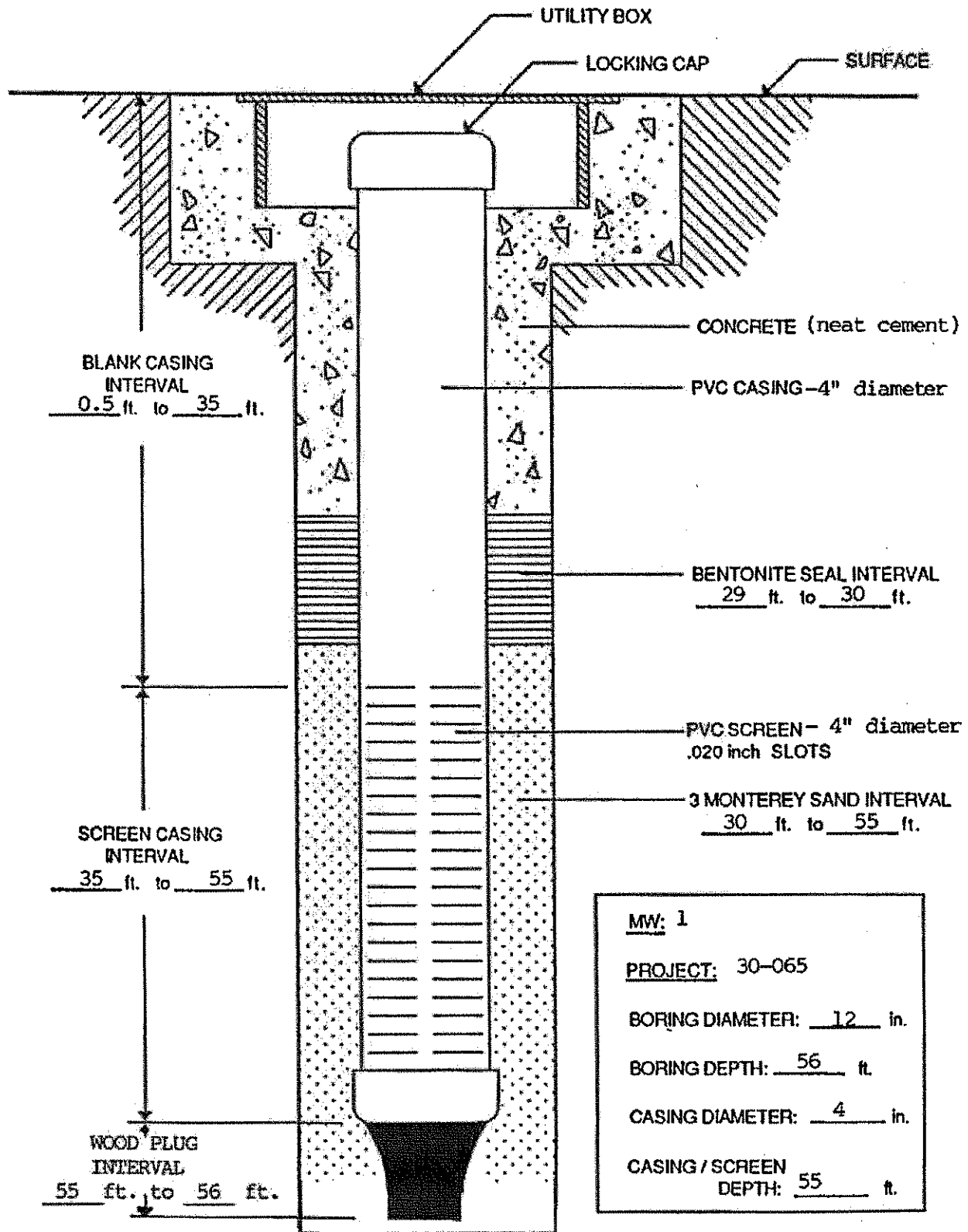

MW: 1

PROJECT: 30-065

BORING DIAMETER: 12 in.

BORING DEPTH: 56 ft.

CASING DIAMETER: 4 in.

CASING / SCREEN DEPTH: 55 ft.

NOTE: DRAWING IS NOT TO SCALE



ALTON GEOSCIENCE
1000 Burnett Ave., Ste 140
Concord, CA 94520

MONI RING WELL CONSTRUCTIC.. DETAIL

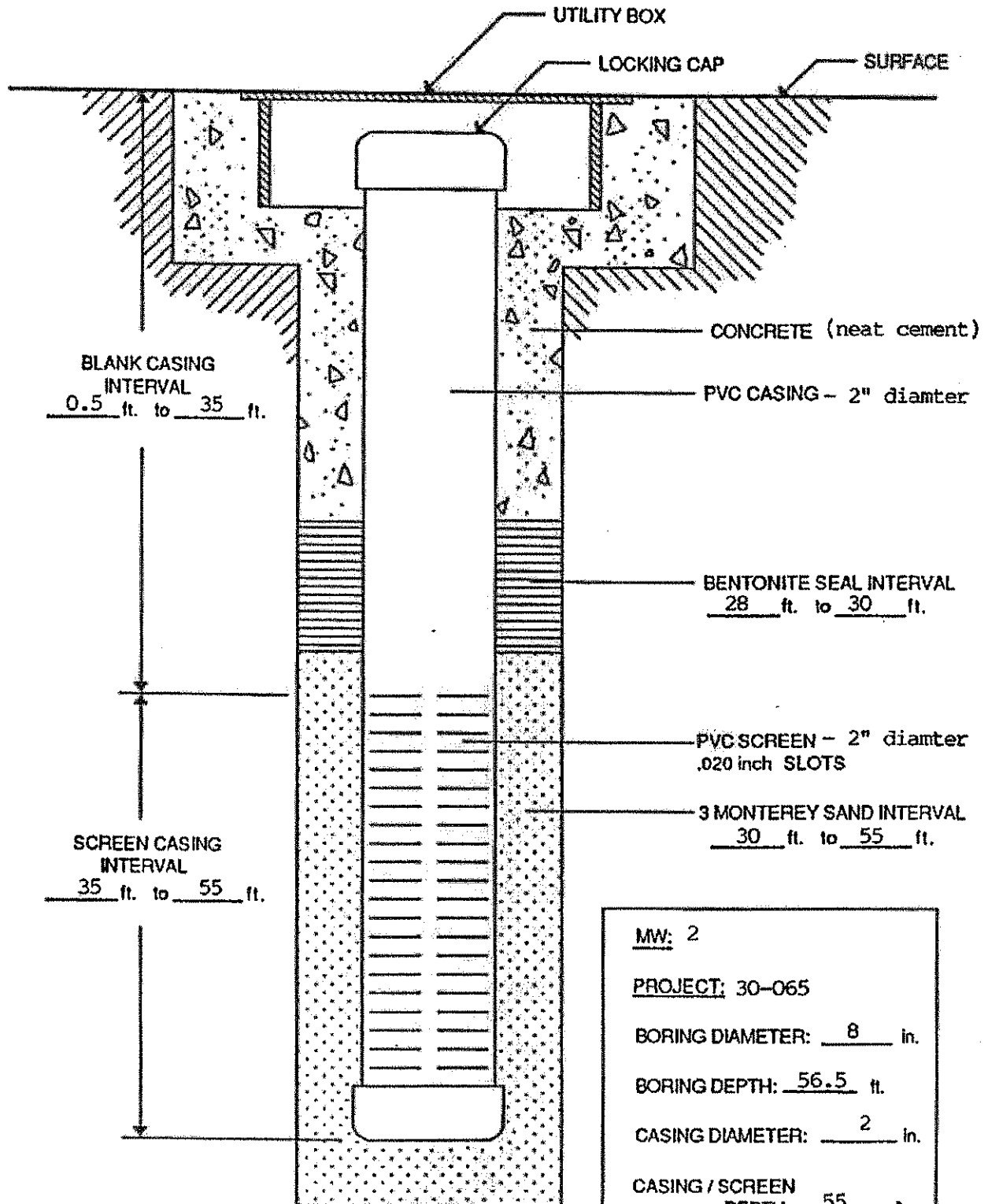

MW: 2
PROJECT: 30-065
BORING DIAMETER: 8 in.
BORING DEPTH: 56.5 ft.
CASING DIAMETER: 2 in.
CASING / SCREEN DEPTH: 55 ft.

NOTE: DRAWING IS NOT TO SCALE



ALTON GEOSCIENCE
 1000 Burnell Ave., Ste 140
 Concord, CA 94520

MONITORING WELL CONSTRUCTION DETAIL

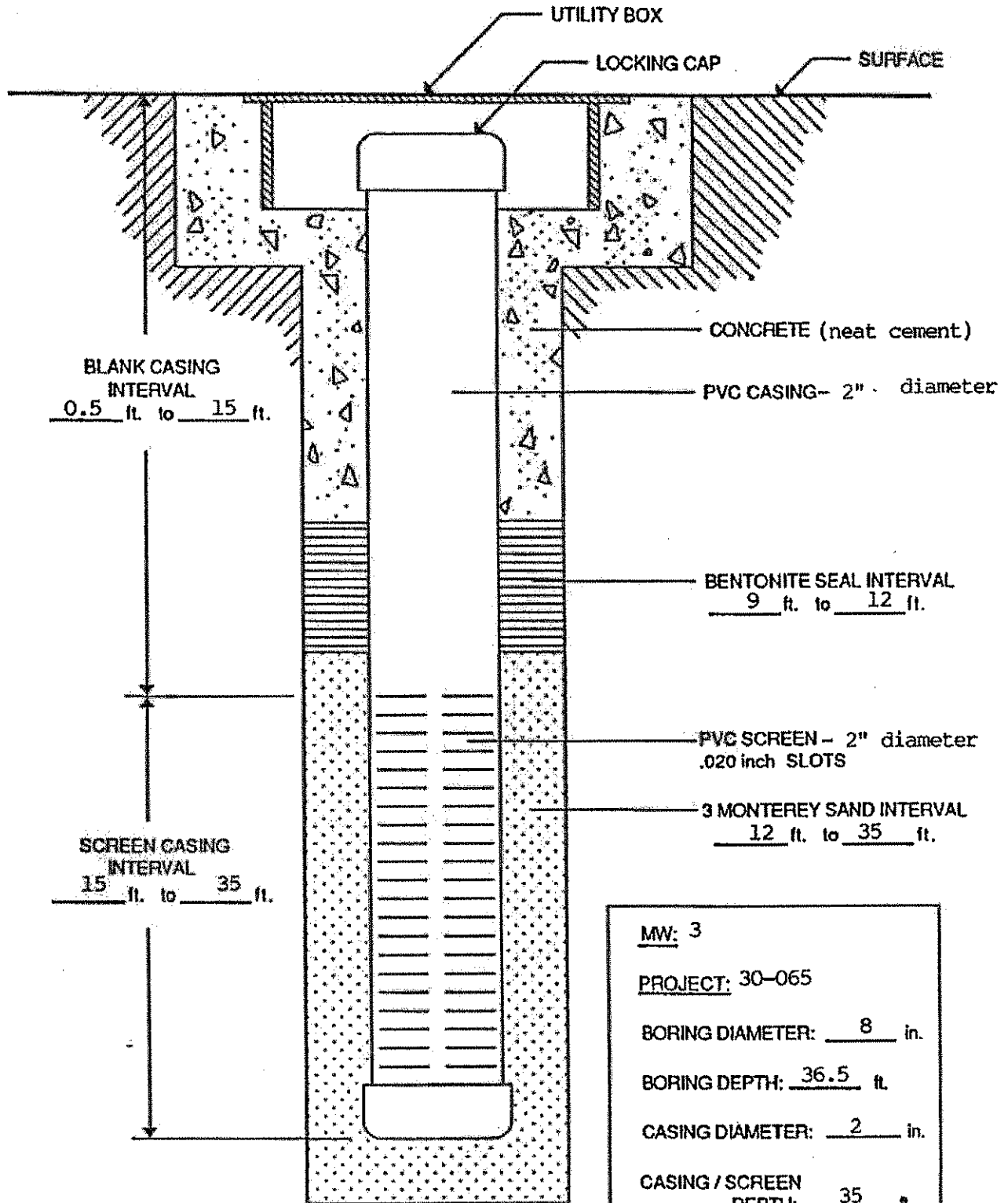

| |
|--------------------------------------|
| MW: 3 |
| PROJECT: 30-065 |
| BORING DIAMETER: 8 in. |
| BORING DEPTH: 36.5 ft. |
| CASING DIAMETER: 2 in. |
| CASING / SCREEN DEPTH: 35 ft. |

NOTE: DRAWING IS NOT TO SCALE



ALTON GEOSCIENCE
1000 Burnett Ave., Ste 140
Concord, CA 94520

ALTON GEOSCIENCE, Inc.
LOG OF EXPLORATORY
BORING



PROJECT NO. 30-065 DATE DRILLED 10/8/90
 CLIENT MOBIL OIL CORPORATION.
 LOCATION 1024 Main St., Pleasanton, Ca.
 LOGGED BY M. A. APPROVED BY _____

BORING NO.
 SB-9
 WELL NO.
 MW-4

FIELD SKETCH OF BORING LOCATION

TOP OF CASING ELEVATION 349.07'

DRILLING METHOD Hollow stem auger HOLE DIAM. 10"
 SAMPLER TYPE Modified split spoon
 CASING DATA 4" Sch. 40 PVC with 0.020" slots
 DRILLER Aqua Science Engineers, Inc.

| BLOWING PER FOOT (N) | CGI (PPM) | SAMPLE | DEPTH | WELL CONSTRUCTION OR BOREHOLE CLOSURE | UCS | PROFILE | WATER LEVEL | | |
|----------------------|-----------|--------|-------|---------------------------------------|-----|---------|---|------|--|
| | | | | | | | DATE | TIME | |
| | | | | | | | -30' | | |
| | | | | | | | 10-8-90 | | |
| | | | | | | | 10:05 | | |
| DESCRIPTION | | | | | | | | | |
| 8,7,16 | | | 36 | | | | SILTY SAND; light brown, medium dense, ϕ_{20} , no plasticity. | | |
| | | | 38 | | | | | | |
| 8,15,13 | | | 40 | | SM | | SILTY SAND; light brown, medium dense, ϕ_{20} , no plasticity. | | |
| | | | 42 | | | | | | |
| | | | 44 | | | | | | |
| 3,25,27 | | | 46 | End Cap | SP | | GRAVELLY SAND; light brown, very dense, ϕ_{20} . | | |
| | | | 48 | Wooden plug | | | | | |
| | | | 50 | | | | BORING TERMINATED AT 50 FEET BELOW GRADE | | |
| | | | 52 | | | | | | |
| | | | 54 | | | | | | |
| | | | 56 | | | | | | |
| | | | 58 | | | | | | |
| | | | 60 | | | | | | |

- Bentonite Pellets
- Portland Cement
- Sand #3 Lonestar
- Driven interval
- Sample
- Water level encountered during drilling

ALTON GEOSCIENCE, Inc.
LOG OF EXPLORATORY BORING



PROJECT NO. 30-065 DATE DRILLED 10-8-90
 CLIENT Mobil Oil Corporation
 LOCATION 1024 Main St., Pleasanton, Ca.
 LOGGED BY M.A. APPROVED BY _____

BORING NO. SB-10
 WELL NO. MW-5
 Page 1 of 1

FIELD SKETCH OF BORING LOCATION

TOP OF CASING ELEVATION 347.97'

DRILLING METHOD Hollow stem auger HOLE DIAM. 10"
 SAMPLER TYPE Modified split spoon
 CASING DATA 4" Sch. 40 PVC with 0.020" slots
 DRILLER Agua Science Engineering, Inc.

| BLOWS PER FOOT (BPF) | CGI (PPM) | SAMPLE | DEPTH | WELL CONSTRUCTION OR BOREHOLE CLOSURE | USCS | PROFILE | WATER LEVEL | | | |
|----------------------|-----------|--------|-------|---------------------------------------|------|---------|---|---------|--|--|
| | | | | | | | -15' | | | |
| | | | | | | | DATE | 10-8-90 | | |
| | | | | | | | TIME | 4:05 | | |
| | | | | | | | DESCRIPTION | | | |
| | | | 0 | Christy Box | | | 4" Asphalt and Basecourse | | | |
| | | | 2 | | SM | | SILTY SAND; dark brown, loose, dry, low plasticity. | | | |
| | | | 4 | 4" sch. 40 PVC Casing | | | | | | |
| 3,4,6 | | | 6 | | | | | | | |
| | | | 8 | | | | | | | |
| | | | 10 | | | | SILTY CLAY; light brown, very stiff, moist, low plasticity. | | | |
| 6,8,9 | | | 12 | | | | | | | |
| | | | 14 | | IN | | | | | |
| 1,2,1 | | | 16 | | | | SILTY CLAY; light brown, soft, wet, low plasticity. | | | |
| | | | 18 | | | | | | | |
| | | | 20 | 4" sch. 40 PVC .020 Slot | | | | | | |
| 3,4,5 | | | 22 | | CL | | SILTY CLAY; light brown, stiff, wet, low plasticity. | | | |
| | | | 24 | | | | | | | |
| | | | 26 | | | | SILTY CLAY; light brown, very stiff, wet, low plasticity. | | | |
| 8,8,9 | | | 28 | | | | | | | |
| | | | 30 | | | | | | | |
| | | | 32 | End Cap | | | | | | |
| | | | 34 | Wooden plug | | | | | | |
| | | | | | | | BORING TERMINATED AT 35 FEET BELOW GRADE | | | |

ALTON GEOSCIENCE, Inc.
LOG OF EXPLORATORY BORING



PROJECT NO. 30-065 DATE DRILLED 10-9-90
 CLIENT Mobil Oil Corporation
 LOCATION 1024 Main St., Pleasanton, Ca.
 LOGGED BY M.A. APPROVED BY _____

BORING NO. SB-11
 WELL NO. MW-8

FIELD SKETCH OF BORING LOCATION

DRILLING METHOD Hollow stem auger HOLE DIAM. 10"
 SAMPLER TYPE Modified split spoon
 CASING DATA 4" Sch. 40 PVC with 0.020" slots
 DRILLER Aqua Science Engineering, Inc.

TOP OF CASING ELEVATION 348.23'

| BLOWS PER FOOT (B) | CGI (PPM) | SAMPLE | DEPTH | WELL CONSTRUCTION OR BORING CLOSURE | USCS | PROFILE | WATER LEVEL | | |
|--------------------|-----------|--------|-------|-------------------------------------|------|---------|-------------|---------|--|
| | | | | | | | -42' | | |
| | | | | | | | DATE | 10-9-90 | |
| | | | | | | | TIME | 9:50 | |
| DESCRIPTION | | | | | | | | | |
| | | | 0 | Christy Box | | | | | |
| | | | 2 | | | | | | |
| | | | 4 | 4" sch. 40 PVC Casing | | | | | |
| 6,6,10 | | | 6 | | | | | | |
| | | | 8 | | ML | | | | |
| | | | 10 | | | | | | |
| 16,23,25 | | | 12 | | | | | | |
| | | | 14 | | | | | | |
| | | | 16 | | | | | | |
| 12,17,17 | | | 18 | | | | | | |
| | | | 20 | | | | | | |
| | | | 22 | | CL | | | | |
| | | | 24 | | | | | | |
| | | | 26 | | | | | | |
| 7,12,12 | | | 28 | | | | | | |
| | | | 30 | | | | | | |
| | | | 32 | | SM | | | | |
| 8,10,12 | | | 34 | | | | | | |

ALTON GEOSCIENCE, Inc.
LOG OF EXPLORATORY
BORING



PROJECT NO. 30-065 DATE DRILLED 10/9/90
 CLIENT MOBIL OIL CORPORATION.
 LOCATION 1024 Main St., Pleasanton, Ca.
 LOGGED BY M. A. APPROVED BY _____

BORING NO. SB-11
 WELL NO. MW-6

FIELD SKETCH OF BORING LOCATION

TOP OF CASING ELEVATION 348.23'

DRILLING METHOD Hollow stem auger HOLE DIAM. 10"
 SAMPLER TYPE Modified split spoon
 CASING DATA 4" Sch. 40 PVC with 0.020" slots
 DRILLER Aqua Science Engineers, Inc.

| BLOWE PER FOOT (M) | CGI (PPM) | SAMPLE | DEPTH | WELL CONSTRUCTION OR DRIBBING CLOSURE | USCS | PROFILE | WATER LEVEL | | |
|--------------------|-----------|--------|-------|---------------------------------------|------|---------|---|---------|--|
| | | | | | | | -42' | | |
| | | | | | | | DATE | 10-9-90 | |
| | | | | | | | TIME | 9:50 | |
| DESCRIPTION | | | | | | | | | |
| 9,23, 35 | | | 36 | 4" sch. 40 PVC .020 Slot | SM | | GRAVELLY SAND; tan/gray, very dense, moist. | | |
| | | | 38 | | | | | | |
| 28,40, 44 | | | 40 | End Cap Wooden Plug | GP | | SANDY GRAVEL; gray, very dense, moist. | | |
| | | | 42 | | | | | | |
| | | | 44 | | | | | | |
| | | | 46 | | | | | | |
| 3,10, 24 | | | 46 | End Cap Wooden Plug | GP | | SANDY GRAVEL; gray, poorly graded, dense, wet | | |
| | | | 48 | | | | | | |
| | | | 50 | | | | | | |
| | | | 52 | | | | | | |
| | | | 54 | | | | BORING TERMINATED AT 55 FEET BELOW GRADE | | |
| | | | 56 | | | | | | |
| | | | 58 | | | | | | |
| | | | 60 | | | | | | |

ALTON GEOSCIENCE, Inc.
LOG OF EXPLORATORY BORING



PROJECT NO. 30-065 DATE DRILLED 10-10-90
 CLIENT Mobil Oil Corporation
 LOCATION 1024 Main St., Pleasanton, Ca.
 LOGGED BY M.A. APPROVED BY _____

BORING NO. SB-12
 WELL NO. MW-7

FIELD SKETCH OF BORING LOCATION

TOP OF CASING ELEVATION 347.90'

DRILLING METHOD Hollow stem auger HOLE DIAM. 8"
 SAMPLER TYPE Modified split spoon
 CASING DATA 2" Sch. 40 PVC with 0.020" slots
 DRILLER Aqua Science Engineering, Inc.

| BLOWS PER FOOT (B) | CGI (PPM) | SAMPLE | DEPTH | WELL CONSTRUCTOR OR BORING CLOSURE | UCCS | PROFILE | WATER LEVEL | | |
|--------------------|-----------|--------|-------|------------------------------------|------|---------|--|--|--|
| | | | | | | | | | |
| | | | | | | | -15' | | |
| | | | | | | | 10-10-90 | | |
| | | | | | | | 10:55 | | |
| DESCRIPTION | | | | | | | | | |
| | | | 0 | Christy Box | | | 4" Asphalt and Basecourse | | |
| | | | 2 | | | | | | |
| | | | 4 | 2" sch. 40 PVC Casing | ML | | SANDY SILT; dark brown, soft, moist, low plasticity. | | |
| 2,2,2 | | | 6 | | | | | | |
| | | | 8 | | | | | | |
| | | | 10 | | | | SILTY CLAY; dark brown, firm, moist, low plasticity. | | |
| 3,2,4 | | | 12 | | | | | | |
| | | | 14 | | | | | | |
| | | | 16 | | IK | | SILTY CLAY; light brown, soft, wet, low plasticity. | | |
| 2,2,2 | | | 18 | | | | | | |
| | | | 20 | 2" sch. 40 PVC .020 Slot | CL | | | | |
| | | | 22 | | | | | | |
| | | | 24 | | | | | | |
| | | | 26 | | | | | | |
| | | | 28 | End Cap | | | | | |
| | | | 30 | | | | BORING TERMINATED AT 30 FEET BELOW GRADE | | |
| | | | 32 | | | | | | |
| | | | 34 | | | | | | |

ALTON GEOSCIENCE, Inc.
LOG OF EXPLORATORY BORING



PROJECT NO. 30-065 DATE DRILLED 10-9-90
 CLIENT Mobil Oil Corporation
 LOCATION 1024 Main St., Pleasanton, Ca.
 LOGGED BY M.A. APPROVED BY _____

BORING NO.
 SB-13
 WELL NO.
 MW-8

FIELD SKETCH OF BORING LOCATION

DRILLING METHOD Hollow stem auger HOLE DIAM. 8"
 SAMPLER TYPE Modified split spoon
 CASING DATA 2" Sch. 40 PVC with 0.020" slots
 DRILLER Aqua Science Engineering, Inc.

TOP OF CASING ELEVATION 348.90'

| BLOWS PER FOOT (B) | CGI (PPM) | SAMPLE | DEPTH | WELL CONSTRUCTION ORIGINATING CLOSURE | USCS | PROFILE | WATER LEVEL | | | |
|--------------------|-----------|--------|-------|--|------|---------|---|---------|--|--|
| | | | | | | | -8' | | | |
| | | | | | | | DATE | 10-9-90 | | |
| | | | | | | | TIME | 4:40 | | |
| | | | | | | | DESCRIPTION | | | |
| | | | 0 | Christy Box | | | 4" Asphalt and Basecourse | | | |
| | | | 2 | | ML | | CLAYEY SILT; light brown, stiff, moist, low plasticity. | | | |
| 3,3,5 | | | 4 | 2" sch. 40 PVC Casing | | | | | | |
| | | | 6 | | CL | | SILTY CLAY; light brown, stiff, moist, low plasticity. | | | |
| | | | 8 | | CL | | SILTY CLAY; light brown, stiff, wet, low plasticity. | | | |
| 3,4,4 | | | 10 | | | | | | | |
| | | | 12 | | | | | | | |
| | | | 14 | 2" sch. 40 PVC .020 Slot | | | | | | |
| 3,3,5 | | | 16 | | SC | | SANDY CLAY; gray, stiff, wet, low plasticity. | | | |
| | | | 18 | | | | | | | |
| | | | 20 | | | | | | | |
| | | | 22 | | | | | | | |
| | | | 24 | End Cap | | | | | | |
| | | | 26 | BORING TERMINATED AT 25 FEET BELOW GRADE | | | | | | |
| | | | 28 | | | | | | | |
| | | | 30 | | | | | | | |
| | | | 32 | | | | | | | |
| | | | 34 | | | | | | | |

**ALTON GEOSCIENCE
LOG OF EXPLORATORY
BORING**



PROJECT NO. 90-0085-05 DATE DRILLED 1/31/92
 CLIENT Former Mobil Station 04-H6J
 LOCATION 1024 Main Street, Pleasanton, CA
 LOGGED BY C. Reinheimer APPROVED BY _____

WELL NO.
MW-9
 (SB-14)

Page 1 of 2

FIELD SKETCH OF BORING LOCATION

SEE FIGURE 2

TOP OF CASING ELEVATION 348.53'

DRILLING METHOD Hollow Stem Auger HOLE DIAM. 12"
 SAMPLER TYPE 2-1/2" Continuous Sampler
 CASING DATA N/A
 DRILLER Clear Heart Construction

| BLOWS PER 1/2 FOOT (ft.) | CGI (ppm) | TPH-G (ppm) | SAMPLE | DEPTH (ft.) | Well Construction | USCS PROFILE | DEPTH TO WATER | DATE | TIME | DESCRIPTION |
|-----------------------------|-----------|-------------|--------|-------------|----------------------|-----------------|----------------|---------|----------|---|
| | | | | | | | 44' | 1/31/92 | 11:00 AM | |
| 0 | | | | 0 | | | | | | CONCRETE ~8-10" thick. |
| | | | | 2 | | | | | | SUB-BASE: coarse angular gravel (1-2" diameter) in sand matrix. |
| | | ND | | 4 | | | | | | ASPHALT: ~2-3" thick. |
| 0 | | | | 6 | | | | | | SUB-BASE: very coarse gravel to cobbles (1-4" diameter) and common asphalt fragments. |
| 0 | | ND | | 8 | | ML | | | | (Drill cuttings) CLAYEY SILT: dark brown, damp; organic matter, rootlets, insufficient recovery to sample. |
| 0 | | | | 10 | | | | | | |
| 0 | | | | 12 | | CL | | | | (Drill cuttings) SILTY CLAY: dark brown, damp; insufficient recovery to sample. |
| 0 | | | | 14 | | | | | | (Drill cuttings) SILTY CLAY: dark brown, damp; insufficient recovery. |
| 0 | | | | 16 | | | | | | |
| 0 | | | | 18 | | | | | | SILT: dark brown, damp; <5% clay, <5% rare gravel clasts to 3/4" diameter, organics, rootlets. |
| 0 | | ND | | 20 | | ML | | | | |
| | | | | 22 | | | | | | |
| | | | | 24 | | ML | | | | CLAYEY SILT: dark to medium brown, damp; organic matter, rootlets, Fe staining. |
| 25 | | | | 26 | | | | | | CLAYEY SILT: ~5% gravel clasts to 1-1/2" diameter. |
| | | | | 28 | | CL | | | | SILTY CLAY: medium brown, damp; <5% gravel, Fe staining. |
| | | | | 30 | | | | | | SANDY SILT: medium brown, damp; Fe staining. |
| 20 | | ND | | 32 | | | | | | |
| 6 | | | | 34 | | SM | | | | SANDY SILT: olive to greenish gray, damp. |
| 25 | | ND | | 36 | | | | | | |
| 50 | | | | 38 | | | | | | SANDY SILT: greenish tan, moist; rare gravel. |

**ALTON GEOSCIENCE
LOG OF EXPLORATORY
BORING**



PROJECT NO. 30-0085-05 DATE DRILLED 1/31/92
 CLIENT Former Mobil Station 04-H&J
 LOCATION 1024 Main Street, Pleasanton, CA
 LOGGED BY C. Reinheimer APPROVED BY _____

WELL NO.
MW-9
(SB-14)

Page 2 of 2

FIELD SKETCH OF BORING LOCATION

SEE FIGURE 2

TOP OF CASING ELEVATION 348.53'

DRILLING METHOD Hollow Stem Auger HOLE DIAM. 12"
 SAMPLER TYPE 2-1/2" Continuous
 CASING DATA NA
 DRILLER Clear Heart Construction

| BLOWS PER 1/2 FOOT (ft.) | CGI (ppm) | TPH-G (ppm) | SAMPLE | DEPTH (ft.) | Well Construction | USCS PROFILE | DESCRIPTION |
|--------------------------|-----------|-------------|--------|-------------|---|--------------|--|
| | | | | 38 | 4" diam. Sch. 40 PVC 0.010" slot End Cap | SM | SILTY SAND: greenish gray, moist; fine grained sand, <5% gravel. |
| 5 | | ND | | 40 | | CL | SILTY CLAY: medium tan, moist; abundant Fe staining. SILTY CLAY: tan, moist; ~10% common gravel clasts to 1-1/2" diameter, up to 5% organics, abundant Fe staining. |
| 0 | | | | 42 | | | |
| | | | | 44 | | ML | CLAYEY SILT: tan to medium brown, moist; gravel present, common organics to 5%, Fe staining. |
| 10 | | | | 46 | | GP | GRAVELLY SAND: grayish brown, saturated; coarse grained sand, gravel to 1-1/2" diameter. |
| | | | | 48 | | CL | SILTY CLAY: tan, moist; Fe staining. |
| | | | | 50 | | GP | GRAVELLY SAND: gray, saturated; coarse grained sand, gravel to 1-1/2" diameter. |
| | | | | 52 | | CL | SILTY CLAY: tan, moist; gravel to 1-1/2" diameter, Fe staining. |
| | | | | 54 | | GP | SANDY GRAVEL: grayish black, saturated; very coarse grained sand, gravel to 2-1/4" diameter. |
| | | | | 56 | | | |

ALTON GEOSCIENCE LOG OF EXPLORATORY BORING



PROJECT NO. 30-0065-05 DATE DRILLED 1/30/92

CLIENT Former Mobil Station 04-H&J

LOCATION 1024 Main Street, Pleasanton, CA

LOGGED BY C. Reinheimer

APPROVED BY _____

WELL NO.

SB-15

Page 1 of 2

FIELD SKETCH OF BORING LOCATION

SEE FIGURE 2

DRILLING METHOD Continuous Flight Auger HOLE DIAM. 4"

SAMPLER TYPE California Modified Split-Spoon

CASING DATA NA

DRILLER Clear Heart Construction

| BLOWS PER 1/2 FOOT (in.) | CGI (ppm) | TPH-G (ppm) | SAMPLE | DEPTH (ft.) | Well Construction | USCS PROFILE | DEPTH TO WATER | DATE | TIME | DESCRIPTION |
|-----------------------------|-----------|-------------|--------|-------------|----------------------|-----------------|--|---------|---------|-------------|
| | | | | | | | 43' | 1/30/92 | 4:00 PM | |
| | | | | 0 | | | CONCRETE ~4-5" thick. SUB-BASE: coarse angular gravel (1-2" diameter) in sand matrix. ASPHALT: ~3" thick. SUB-BASE: very coarse angular gravel to cobbles (1-4" diameter) and common asphalt fragments. | | | |
| | | ND | | 2 | | | | | | |
| | | ND | | 4 | | | | | | |
| | | ND | | 6 | | | | | | |
| | | ND | | 8 | | ML | CLAYEY SILT: dark brown, damp; root traces. | | | |
| | | ND | | 10 | | ML | CLAYEY SILT: medium brown, damp, dense; root traces. | | | |
| 9,10,11, 14 | 0 | ND | | 12 | | | | | | |
| 13,13, 14 | 0 | ND | | 14 | | | CLAYEY SILT: dense, trace sand; root traces. | | | |
| 7,7,8 | 25 | ND | | 16 | | | | | | |
| 7,10, 11,17 | 25 | ND | | 18 | | CL | SILT: dark brown, damp, medium dense; trace sand and clay, common root traces. | | | |
| 8,8,10 | 25 | ND | | 20 | | | CLAYEY SILT: dark brown, damp, medium dense; trace sand. | | | |
| 6,9,11, 11 | 50 | | | 22 | | ML | CLAYEY SILT: medium dense; no sand. | | | |
| 7,10,9, 9 | 75 | | | 24 | | ML | CLAYEY SILT: medium dense; <5% subrounded to subangular gravel clasts to 1cm. | | | |
| 6,6,8 | 75 | 62 | | 26 | | | | | | |
| 5,8,8 | 75 | | | 28 | | CL | SILTY CLAY: dark brown, moist, very stiff; rare root traces. | | | |
| 7,7,8,10 | 75 | | | 30 | | ML | CLAYEY SILT: dark brown, moist, medium dense. | | | |
| 7,7,9 | 75 | | | 32 | | | SILTY SAND: medium tan, moist, medium dense; fine grained sand, rare gravel, common silty clay to clayey silt partings. | | | |
| 7,9,9,10 | 125 | | | 34 | | SM | SILTY SAND: light yellowish tan, moist, medium dense; medium grained sand, Fe staining. | | | |
| 7,8,9 | >500 | 4100 | | 36 | | ML | SILT: medium brown, moist, medium dense; <10% clay, Fe staining. | | | |
| 8,8,9 | >500 | | | 38 | | SM | SANDY SILT: medium brown, moist, medium dense; weakly bedded. | | | |
| 7,8,8 | >500 | 740 | | | | | | | | |
| 6,6,8 | >500 | | | | | | | | | |

**ALTON GEOSCIENCE
LOG OF EXPLORATORY
BORING**



PROJECT NO. 30-0085-06 DATE DRILLED 1/30/92
 CLIENT Former Mobil Station 04-H6J
 LOCATION 1024 Main Street, Pleasanton, CA
 LOGGED BY C. Reinheimer APPROVED BY _____

WELL NO.
SB-15
Page 2 of 2

FIELD SKETCH OF BORING LOCATION

SEE FIGURE 2

DRILLING METHOD Continuous Flight Auger HOLE DIAM. 6"
 SAMPLER TYPE California Modified Split-Spoon
 CASING DATA NA
 DRILLER Clear Heart Construction

| BLOWS PER 1/2 FOOT (lt.) | CGI (ppm) | TPH-G (ppm) | SAMPLE | DEPTH (ft.) | Well Construction | USCS PROFILE | DESCRIPTION |
|--------------------------|-----------|-------------|--------|-------------|-------------------|--------------|---|
| | | | | 38 | | SM | SANDY SILT: medium brown, moist, medium dense; weakly bedded. |
| 10, 14, 11 | 250 | | | 40 | | SW | SAND: greenish gray, medium dense; well sorted medium grained sand. |
| 8, 11, 9, 10 | 300 | | | 42 | | | SAND: greenish gray, medium dense; interbedded with thin (~2") clayey silt lenses. |
| 6, 6, 8 | 150 | | | 44 | | GP | GRAVELLY SAND: greenish gray, medium dense; medium grained gravelly sand; ~15% gravel, interbedded with Fe stained tan clayey silt lenses (~1-2" thick), gravel to ~1.5" diameter. |
| 5, 7, 7, 8 | 0 | | | 46 | | CL | SILTY CLAY: medium brown to red-brown, stiff; organics and Fe staining. |
| | | | | 48 | | | |

Borehole terminated at 46 feet below grade.

PROJECT NO.: 30-0065
 LOCATION: Mobil Station 04-H6J
 1024 Main Street
 Pleasanton, California

DATE DRILLED: 11-15-93
 LOGGED BY: R. Scheele
 APPROVED BY: J.A. Lehman, R.G.
 DRILLING CO.: V & W Drilling

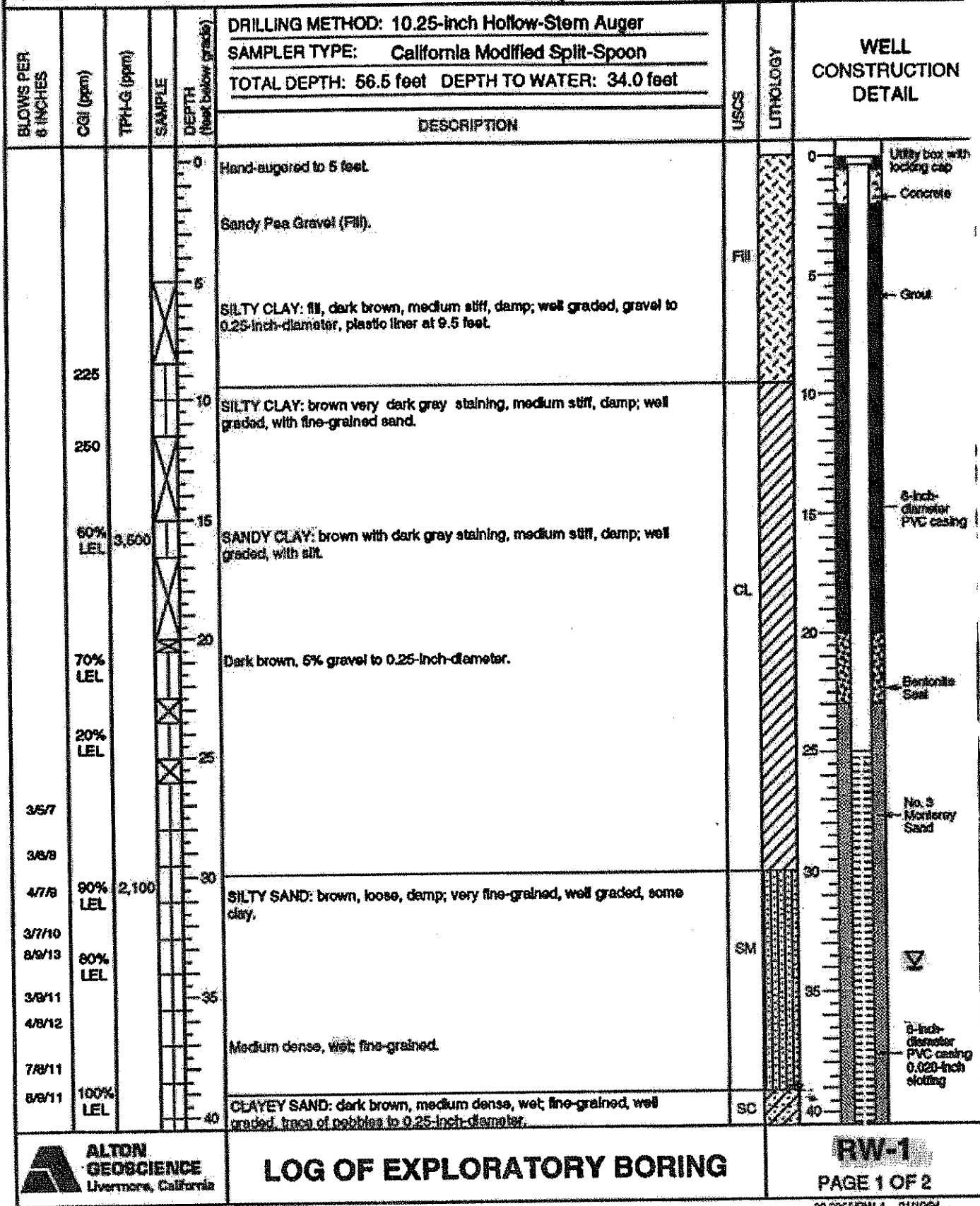

LOG OF EXPLORATORY BORING

RW-1
 PAGE 1 OF 2

PROJECT NO.: 30-0065
 LOCATION: Mobil Station 04-H6J
 1024 Main Street
 Pleasanton, California

DATE DRILLED: 11-15-93
 LOGGED BY: R. Scheele
 APPROVED BY: J.A. Lehman, R.G.
 DRILLING CO.: V & W Drilling

| BLOWS PER 6 INCHES | CGI (ppm) | TPH-G (ppm) | SAMPLE DEPTH (feet below grade) | DRILLING METHOD: 10.25-inch Hollow-Stem Auger SAMPLER TYPE: California Modified Split-Spoon TOTAL DEPTH: 56.5 feet DEPTH TO WATER: 34.0 feet | | USCS | LITHOLOGY | WELL CONSTRUCTION DETAIL |
|-----------------------|-------------|-------------|---------------------------------------|--|----|---|-----------|--------------------------------|
| | | | | DESCRIPTION | | | | |
| 8/11/14 8/10/12 | 100% LEL | | 40 | SANDY CLAY: brown, medium dense, wet, fine-grained sand, well graded, some silt. | SC | <p>No. 3 Monterey Sand 5-inch-diameter PVC casing 0.020-inch slotting End cap</p> | | |
| | 100% LEL | | 45 | CLAYEY SAND: dark brown, medium dense, wet, fine-grained, well graded, trace of pebbles to 1/4" in diameter | CL | | | |
| | | | | SANDY GRAVEL: very dark gray, loose, wet, well graded, fine- to very coarse-grained sand, angular gravel to 0.33-inch-diameter | GM | | | |
| 3/6/14 7/8/19 | 400 | | | SILTY SAND: brown, medium dense, wet, fine-grained, well graded, some clay. | SM | | | |
| 7/19/75 | 300 | 1.6 | 50 | SANDY CLAY: brown, stiff, moist; fine-grained sand, well graded, reddish brown, Fe Oxide mottling. | CL | | | |
| 0 | | | 55 | Medium dense, sandstone clasts to 0.5-inch-diameter, black and reddish brown mottling. | | | | |
| | | | 60 | | | | | |
| | | | 65 | | | | | |
| | | | 70 | | | | | |
| | | | 75 | | | | | |
| | | | 80 | | | | | |



LOG OF EXPLORATORY BORING

RW-1
PAGE 2 OF 2

PROJECT NO.: 90-0065
 LOCATION: Mobil Station 04-H6J
 1024 Main Street
 Pleasanton, California

DATE DRILLED: 11-17-93
 LOGGED BY: R. Scheele
 APPROVED BY: J.A. Lehrman, R.G.
 DRILLING CO.: V & W Drilling

| BLOWS PER 8 INCHES | CGI (ppm) | TPH-G (ppm) | SAMPLE DEPTH (feet below grade) | DRILLING METHOD: 10.25-Inch Hollow-Stem Auger SAMPLER TYPE: California Modified Split-Spoon TOTAL DEPTH: 56.5 feet DEPTH TO WATER: 36.5 feet | | USCS | LITHOLOGY | WELL CONSTRUCTION DETAIL |
|--------------------|-----------|-------------|---------------------------------|---|--|------|-----------|--|
| | | | | DESCRIPTION | | | | |
| | 0 | | 0 | Hand-augered to 5 feet. | | | | Utility box with locking cap |
| | | | 5 | SILTY GRAVEL: dark brown, (fill). | | | | Concrete |
| 2/2/3 | 100 | | 6 | SANDY SILT: brown, soft, damp; very fine-grained sand, well graded, rootlets. | | | | Gravel |
| 2/3/3 | | | | | | | | |
| 3/6/7 | | | | | | | | |
| 4/5/8 | | | 10 | Trace of gravel to 0.25-inch-diameter, some clay, burrows. | | ML | | |
| 4/5/5 | | | | | | | | |
| 3/4/8 | 75 | ND | | | | | | 4-inch diameter PVC casing |
| 2/2/5 | | | 15 | Increasing clay content. | | | | |
| 2/3/4 | | | | | | | | |
| 3/3/4 | 75 | | | SANDY CLAY: brown, soft, damp; very fine-grained sand, well graded, with gray burrow, some silt. | | CL | | |
| 3/3/5 | | | | | | | | |
| 4/8/8 | | | 20 | | | | | |
| 4/7/8 | 50 | | | | | | | |
| 4/5/8 | | | | | | | | |
| 4/6/9 | | | 25 | | | | | |
| 5/8/8 | 65 | | | | | | | |
| 6/8/14 | | | | SILTY SAND: brown, medium dense, damp; fine- to medium-grained, poorly graded, fining upwards. | | SM | | No. 8 Sri Supreme Seal |
| 12/10/18 | | | 30 | SANDY GRAVEL: dark gray, medium dense, damp; fine- to coarse-grained sand, well graded, angular to semi-angular gravel to 1.0-inch-diameter, with silt. | | GM | | |
| 10/10/15 | 0 | | | Increasing gravel. | | | | 4-inch diameter PVC casing 0.020-inch slotting |
| 10/12/10 | | | | | | | | |
| 31/35/50 | | | 35 | Gray, dense; coarse- to very coarse-grained sand, well graded. | | | | |
| 10/15/16 | 0 | ND | | | | | | |
| 12/16/31 | | | | | | | | |
| 14/15/21 | | | | Gravel to 1.5-inch-diameter. Less fines. | | GP | | |
| 13/17/22 | | | 40 | | | | | |



LOG OF EXPLORATORY BORING

MW-10
 PAGE 1 OF 2

PROJECT NO.: 30-0065

LOCATION: Mobil Station 04-H&J

1024 Main Street

Pleasanton, California

DATE DRILLED: 11-17-93

LOGGED BY: R. Scheele

APPROVED BY: J.A. Lehrman, R.G.

DRILLING CO.: V & W Drilling

| BLOWS PER 6 INCHES | CGI (ppm) | TPH-G (ppm) | SAMPLE DEPTH (feet below grade) | DRILLING METHOD: 10.25-inch Hollow-Stem Auger | USCS | LITHOLOGY | WELL CONSTRUCTION DETAIL |
|-----------------------|-----------|-------------|---------------------------------------|--|------|-----------|--------------------------------|
| | | | | SAMPLER TYPE: California Modified Split-Spoon | | | |
| | | | | DESCRIPTION | | | |
| 15/17/20 | 0 | | 40 | SANDY GRAVEL: gray, dense, damp; coarse to very coarse-grained sand, well graded, gravel to 0.75-inch-diameter. | GP | | |
| 16/18/22 | | | 45 | | | | |
| 16/20/24 | | | 50 | SANDY CLAY: brown, medium stiff, damp; very fine-grained sand, well graded, trace gravel to 0.25-inch-diameter, mottled. | CL | | |
| 7/9/11 | | | 55 | | | | |
| 5/6/9 | | | 55 | Increasing gravel to 10%. | | | |
| | | | 60 | | | | |
| | | | 65 | | | | |
| | | | 70 | | | | |
| | | | 75 | | | | |
| | | | 80 | | | | |



LOG OF EXPLORATORY BORING

MW-10
PAGE 2 OF 2

PROJECT NO.: 30-0065
 LOCATION: Mobil Station 04-H6J
 1024 Main Street
 Pleasanton, California

DATE DRILLED: 11-18-93
 LOGGED BY: R. Scheele
 APPROVED BY: J.A. Lehrman, R.G.
 DRILLING CO.: V & W Drilling

| BLOWS PER 6 INCHES | CSG (ppm) | TPH-G (ppm) | SAMPLE | DEPTH (feet below grade) | DRILLING METHOD: 10.25-Inch Hollow-Stem Auger | USCS | LITHOLOGY | WELL CONSTRUCTION DETAIL |
|-----------------------|-----------|-------------|--------|-----------------------------|--|------|-----------|--|
| | | | | | SAMPLER TYPE: California Modified Split-Spoon | | | |
| DESCRIPTION | | | | | | | | |
| | | | | 0 | Hand-augered to 5 feet. | | | Utility bar with locking cap |
| | | | | 5 | SILT: brown, very soft, damp; very fine-grained sand, poorly graded, trace clay (Cuttings). | | | Concrete |
| 4/8/11 | 85 | ND | | 6 | SANDY SILT: brown, soft, damp; very fine-grained sand, well graded, some gravel to 0.75-inch-diameter, trace clay. | | | Grout |
| 12/15/25 | 65 | | | 10 | Increasing % of gravel to 0.75-inch-diameter. | ML | | |
| 11/16/28 | 130 | ND | | 15 | No gravel. | | | 4-inch-diameter PVC casing |
| | | | | 18 | Increasing clay. | | | |
| 8/11/14 | 125 | | | 20 | SANDY CLAY: dark gray, medium stiff, damp; very fine-grained sand, trace silt. | CL | | Bentonite Seal |
| | | | | 25 | Reddish brown mottling. | | | |
| 8/9/11 | 70 | ND | | 25 | Gray, worm burrows, mottling. | | | |
| 5/8/9 | | | | 28 | | | | No. 8 Srt Supreme Sand |
| 8/10/10 | | | | 30 | SANDY SILT: brown, medium stiff, damp; very fine-grained sand, trace clay. | | | |
| 4/7/8 | 50 | | | 30 | Gravel up to 15%. | ML | | 4-inch-diameter PVC casing 0.020-inch slotting |
| 8/9/14 | | | | 32 | | | | |
| 8/12/15 | | | | 34 | | | | |
| 11/13/14 | | | | 35 | | | | Water Table |
| 10/14/18 | | | | 35 | GRAVELLY SAND: brown, medium dense, moist to wet; medium to coarse-grained, gravel to 0.5-inch-diameter. | SM | | |
| 7/10/12 | | | | 40 | | | | |



LOG OF EXPLORATORY BORING

MW-11
 PAGE 1 OF 2

| | |
|---------------------------------------|---------------------------------------|
| PROJECT NO.: 30-0066 | DATE DRILLED: 11-18-83 |
| LOCATION: Mobil Station 04-H&J | LOGGED BY: F. Schaele |
| 1024 Main Street | APPROVED BY: J.A. Lehman, R.G. |
| Pleasanton, California | DRILLING CO.: V & W Drilling |

| BLOWS PER 6 INCHES | CCL (ppm) | TPH-G (ppm) | SAMPLE | DEPTH (feet below grade) | DRILLING METHOD: 10.25-inch Hollow-Stem Auger | USCS | LITHOLOGY | WELL CONSTRUCTION DETAIL |
|-----------------------|-----------|-------------|--------|-----------------------------|---|------------------|-------------------|---|
| | | | | | SAMPLER TYPE: California Modified Split-Spoon | | | |
| 300 | | | | 40 | SANDY CLAY: brown, moist, medium dense; very fine-grained sand, well graded, burrows, trace pebbles, some silt. | SM | [Hatched pattern] | <ul style="list-style-type: none"> No. 8 Bri Supreme Sand 4-inch diameter PVC casing 0.250-inch sliding End cap Sandstone plug |
| 445 | | | | 45 | | Increasing sand. | | |
| 557 | | | | 50 | | | | |
| 11/12/15 | | ND | | 55 | | | | |
| | | | | 60 | | | | |
| | | | | 65 | | | | |
| | | | | 70 | | | | |
| | | | | 75 | | | | |
| | | | | 80 | | | | |



LOG OF EXPLORATORY BORING

MW-11
PAGE 2 OF 2

PROJECT NO.: 30-0085

LOCATION: Mobil Station 04-H6J

1024 Main Street

Pleasanton, California

DATE DRILLED: 11-17-93

LOGGED BY: R. Scheele

APPROVED BY: J.A. Lehman, R.G.

DRILLING CO.: V & W Drilling

| BLOWS PER 6 INCHES | CGI (ppm) | TPH-G (ppm) | SAMPLE DEPTH (feet below grade) | DRILLING METHOD: 10.25-inch Hollow-Stem Auger | USCS | LITHOLOGY | WELL CONSTRUCTION DETAIL |
|--------------------|-----------|-------------|---------------------------------|--|-------|-----------|--|
| | | | | SAMPLER TYPE: California Modified Split-Spoon | | | |
| | | | | DESCRIPTION | | | |
| | | | 0 | Hand-augered to 5 feet. | | | Utility box with locking cap |
| | | | 5 | SILT: brown, very soft, damp; very fine-grained, poorly graded, trace of clay. | | | Concrete |
| 3/4/8 | | | 5 | SANDY SILT: brown, soft, damp; very fine-grained sand, medium graded. | | | Grout |
| 3/5/6 | | | 10 | Medium stiff, burrows, trace clay. | | | |
| 4/5/6 | | | 10 | | | | |
| 5/7/8 | | | 10 | | | | |
| 6/8/11 | | | 10 | | | | |
| 8/11/12 | 40 | | 15 | | | | 4-inch-diameter PVC casing |
| 9/10/12 | | | 15 | | | | |
| 8/9/12 | | | 20 | Increasing clay. | ML | | |
| 7/8/12 | 30 | | 20 | Numerous gray burrows. | | | Bentonite Seal |
| 9/10/14 | | | 25 | | | | |
| 7/6/11 | | | 25 | | | | |
| 6/8/11 | | | 25 | | | | |
| 4/6/8 | 20 | | 25 | Increasing sand. | | | No. 8 Sil Supreme Sand |
| 11/13/14 | | | 30 | | | | |
| 7/8/10 | | | 30 | SANDY SILT: brown, medium stiff, damp; very fine-grained sand, well graded, trace of gravel to 0.5-inch-diameter. | | | |
| 9/11/15 | 100 | | 30 | Increasing semi-rounded gravel to 0.75-inch-diameter. | | | |
| 15/25/38 | | | 35 | SANDY SILT: brown, very stiff, damp; very fine- to very-coarse grained sand, well graded, semi-angular to semi-rounded gravel to 1-inch-diameter, sand clasts to 0.75-inch-diameter, yellow, trace clay. | ML/GM | | 4-inch-diameter PVC casing 0.020-inch slotting |
| 15/23/38 | | | 35 | | | | |
| 11/24/38 | | | 35 | SANDY CLAY: brown, medium stiff, damp; very fine-grained sand, well graded, black mottling, trace of gravel to 0.25-inch-diameter. | CL | | |
| 8/22/23 | | | 40 | | | | |
| 7/18/21 | 25 | | 40 | Increasing gravel to 16%. Increasing reddish brown and black mottling. | | | |



LOG OF EXPLORATORY BORING

MW-12

PAGE 1 OF 2

PROJECT NO.: 30-0066
 LOCATION: Mobil Station 04-H&J
 1024 Main Street
 Pleasanton, California

DATE DRILLED: 11-17-93
 LOGGED BY: R. Scheele
 APPROVED BY: J.A. Lehrman, R.G.
 DRILLING CO.: V & W Drilling

| BLOWS PER 6 INCHES | CGI (ppm) | TPH-G (ppm) | SAMPLE DEPTH (feet below grade) | DRILLING METHOD: 10.25-inch Hollow-Stem Auger | USCS | LITHOLOGY | WELL CONSTRUCTION DETAIL |
|--------------------|-----------|-------------|---------------------------------|--|------|-----------|--|
| | | | | SAMPLER TYPE: California Modified Split-Spoon | | | |
| DESCRIPTION | | | | | | | |
| 6/20/21 | | | 40 | SANDY CLAY: brown, medium stiff, damp; very fine-grained sand, well graded, reddish brown and black mottling, some gravel to 0.25-inch-diameter. | CL | | <p>No. 8 Eri Supreme Sand</p> <p>4-inch-diameter PVC casing 0.020-inch slotting</p> <p>End cap</p> |
| 14/15/17 | 40 | 23 | 42 | SANDY SILT: brown, medium stiff, moist; very fine-grained sand, well graded, black mottling. | ML | | |
| | | | 45 | SILTY SAND: brown, loose, damp; fine- to medium-grained, well graded, gravel to 1.25-inch-diameter. | SM | | |
| 50-3' | | | 48 | CLAYEY GRAVEL: brown, very dense, wet; very fine- to very-coarse grained sand, well graded, gravel to 2-inch-diameter. | GC | | |
| 20/50-4.5' | 125 | | 50 | SANDY GRAVEL: dark gray, very dense, wet; coarse-grained sand, well graded, gravel to 1-inch-diameter. | GP | | |
| 28/50/50 | 100 | | 55 | SANDY CLAY: brown, very stiff, wet; fine-grained sand, well graded, gravel to 0.25-inch-diameter, trace silt. | CL | | |



LOG OF EXPLORATORY BORING

MW-12
 PAGE 2 OF 2

PROJECT NO.: 30-0065
 LOCATION: Mobil Station 04-H6J
 1024 Main Street
 Pleasanton, California

DATE DRILLED: 11-16-93
 LOGGED BY: R. Scheele
 APPROVED BY: J.A. Lehman, RG
 DRILLING CO.: V & W Drilling

| BLOWS PER 6 INCHES | CGI (ppm) | TPH-G (ppm) | SAMPLE DEPTH (feet below grade) | DRILLING METHOD: 10.25-Inch Hollow-Stem Auger SAMPLER TYPE: California Modified Split-Spoon TOTAL DEPTH: 35.0 feet DEPTH TO WATER: NA | | USCS | LITHOLOGY | WELL CONSTRUCTION DETAIL |
|-----------------------|-----------|-------------|---------------------------------------|---|----|------|-----------|--|
| | | | | DESCRIPTION | | | | |
| | | | 0 | Hand-augered to 5 feet. | | | | Utility box with locking cap |
| | | | 5 | SANDY GRAVEL (Fill). | | | | Concrete |
| | | | 8.5 | Plastic liner at 8.5 feet. | | | | Grout |
| | | | 10 | SILTY CLAY: dark brown, medium stiff, damp; well graded, trace of gravel to 0.25-inch-diameter. | | | | 4-inch-diameter PVC casing |
| | | | 15 | SANDY CLAY: brown with dark gray staining, medium stiff, damp; medium graded, with silt. | | | | Bentonite Seal |
| | | | 20 | 5% gravel to 0.25-inch-diameter. | CL | | | Medium Coarse Aquarian Sand |
| | | | 30 | SILTY SAND: brown, loose, damp; fine-grained, medium graded, some clay. | SM | | | 4-inch-diameter PVC casing 0.030-inch slotting |
| | | | 35 | NOTE: VMW-1 is located -2.5 feet from RW-1. The soil description on this log is from RW-1. | | | | End cap |



LOG OF EXPLORATORY BORING

VMW-1
 PAGE 1 OF 1

PROJECT NO.: 30-0085
 LOCATION: Mobil Station 04-H6J
 1024 Main Street
 Pleasanton, California

DATE DRILLED: 11-15-93
 LOGGED BY: R. Scheele
 APPROVED BY: J.A. Lehrman, R.G.
 DRILLING CO.: V & W Drilling

| BLOWS PER 6 INCHES | CdI (ppm) | TPH-G (ppm) | SAMPLE DEPTH (feet below grade) | DRILLING METHOD: 10.25-inch Hollow-Stem Auger | USCS | LITHOLOGY | WELL CONSTRUCTION DETAIL |
|--------------------|-----------|-------------|---------------------------------|--|------|-----------|--|
| | | | | SAMPLER TYPE: California Modified Split-Spoon | | | |
| | | | 0 | Hand-augered to 5 feet | FI | | 0 - UBBY box with locking cap |
| | | | 5 | Sandy gravel (Fill). | | | Concrete |
| 9/12/14 | 200 | | 5 | | | | |
| 8/10/16 | | | 5 | SANDY CLAY: brown, soft, damp; fine-grained sand, well graded, with silt. | CL | | Grout |
| 4/9/12 | 300 | ND | 5 | | | | |
| 8/10/13 | | | 10 | SANDY SILT: brown, medium stiff, damp; fine-grained sand, well graded, some clay, trace pebbles to 0.25-inch-diameter, dark gray staining. | | | 4-inch-diameter PVC casing |
| 5/9/11 | 276 | | 10 | | | | Bentonite Seal |
| 7/10/14 | | | 10 | Dark gray; burrows. | ML | | |
| 5/7/8 | | | 15 | | | | |
| 6/8/11 | 276 | | 15 | | | | |
| 3/4/6 | | | 20 | | | | |
| 7/5/13 | | | 20 | SANDY CLAY: brown, medium stiff, damp; fine-grained sand, well graded, some silt, burrows. | CL | | |
| 6/7/11 | | | 20 | | | | |
| 5/9/13 | 200 | 4.9 | 25 | | | | |
| 2/4/5 | | | 25 | | | | |
| 3/4/7 | | | 25 | | | | |
| 5/8/10 | | | 25 | | | | |
| | | | 30 | SILTY SAND: brown, loose, damp; fine-grained, well graded. | SM | | Coarse Aquifer Sand |
| 7/11/15 | | | 30 | | | | |
| 7/12/15 | 90% LEL | 2,400 | 30 | | | | |
| 8/14/19 | | | 35 | SANDY CLAY: brown, medium stiff, damp; fine-grained sand, well graded, some silt, burrows, trace gravel to 0.5-inch-diameter. | CL | | 4-inch-diameter PVC casing 0.030-inch slotting |
| 11/13/18 | | | 35 | | | | |
| | | | 40 | | | | |



LOG OF EXPLORATORY BORING

PROJECT NO.: 30-0065

LOCATION: Mobil Station 04-H6J

1024 Main Street

Pleasanton, California

DATE DRILLED: 11-16-93

LOGGED BY: R. Scheele

APPROVED BY: J.A. Lehman, R.G.

DRILLING CO.: V & W Drilling

| BLOWS PER 6 INCHES | Cst (ppm) | TPH-G (ppm) | SAMPLE | DEPTH (feet below grade) | DRILLING METHOD: 10.25-Inch Hollow-Stem Auger | USCS | LITHOLOGY | WELL CONSTRUCTION DETAIL |
|-----------------------|-----------|-------------|--------|-----------------------------|---|----------|-----------|--|
| | | | | | SAMPLER TYPE: California Modified Split-Spoon | | | |
| DESCRIPTION | | | | | | | | |
| | | | | 0 | Hand-augered to 5 feet. Sand: light brown (Fill). | FI | | Utility box with locking cap Concrete |
| 34/5 | 200 | | | 5 | SANDY SILT: dark brown, soft, damp; fine-grained sand, well graded, semi-angular pebbles to 0.25-inch-diameter. | ML | | Grout |
| 84/7 | 200 | | | 10 | Rootlets. Burrows (horizontal and vertical). | | | 4-inch-diameter PVC casing Bentonite Seal |
| 45/8 | 300 | | | 15 | | | | |
| 34/5 | 200 | 2.7 | | 20 | SANDY CLAY: brown, soft, damp; very fine-grained sand, well graded, trace of burrows, dark gray staining, some silt. | CL | | Medium Aquarium Sand |
| 45/8 | 8% LEL | 9.3 | | 25 | | | | 4-inch-diameter PVC casing 0.030-inch slotting |
| 6/7/10 | 6% LEL | | | 30 | SILTY SAND: brown, soft, damp; fine-grained, well graded, mottled, some clay. SANDY CLAY: brown, soft, damp; fine-grained sand, well graded. | SM CL | | End cap |
| | | | | 35 | SILTY SAND: dark gray, medium stiff; fine- to medium-grained. | SM | | Bentonite plug |
| 12/19/22 | 250 | 0.98 | | 36.5 | SANDY GRAVEL: gray, loose, damp; medium- to very coarse-grained, well graded, semi-angular to semi-rounded gravel to 1.0-inch-diameter. | GM | | |



LOG OF EXPLORATORY BORING

VMW-3

PAGE 1 OF 1

PROJECT NO.: 30-0085

LOCATION: Mobil Station 04-H6J

1024 Main Street

Pleasanton, California

DATE DRILLED: 11-18-83

LOGGED BY: R. Scheele

APPROVED BY: J.A. Lehman, R.G.

DRILLING CO.: V & W Drilling

| BLOWS PER 6 INCHES | CGI (ppm) | TPH-G (ppm) | SAMPLE | DEPTH (feet below grade) | DRILLING METHOD: 10.25-inch Hollow-Stem Auger | USCS | LITHOLOGY | WELL CONSTRUCTION DETAIL |
|-----------------------|-----------|-------------|--------|-----------------------------|--|------|-----------|--|
| | | | | | SAMPLER TYPE: California Modified Split-Spoon | | | |
| | | | | 0 | Hand-augered to 5 feet. SANDY GRAVEL (Fill) | FI | | Ubbly box with locking cap Grout |
| 10/18/8 | | | | 5 | | | | 4-inch-diameter PVC casing |
| | 275 | 680 | | 10 | SANDY CLAY: dark brown, soft, damp; well graded, trace of semi-round pebbles to 0.5-inch-diameter, trace of burrows, some silt. | CL | | Bentonite Seal |
| 2/2/3 | | | | 15 | SANDY SILT: brown, soft, damp; well graded, some clay, trace of burrows, with clay. | ML | | |
| 3/3/4 | 25% LEL | | | 20 | SANDY CLAY: brown, soft, damp; well graded, with gray burrows, trace silt. | CL | | Coarse Aquarium Sand |
| 3/3/5 | 70% LEL | 1,700 | | 25 | | | | 4-inch-diameter PVC casing 0.030-inch slotting |
| 4/5/7 | 50% LEL | | | 30 | SILTY SAND: brown, loose, damp; medium graded, very fine grained, some clay. | SM | | |
| 5/9/10 | 60% LEL | | | 35 | Dark gray, trace clay. | | | End cap Bentonite plug |
| 10/16/18 | 20% LEL | 630 | | 36.5 | SANDY GRAVEL: gray, loose, damp; medium-coarse to very coarse-grained sand, well graded, semi-angular to semi-rounded gravel to 1-inch-diameter. | GM | | |



LOG OF EXPLORATORY BORING

VMW-4
PAGE 1 OF 1