



GETTLER-RYAN INC.

TRANSMITTAL

TO: Mr. Jerry Wickham
Alameda County
Environmental Health Services
1131 Harbor Bay Parkway, Ste. 250
Alameda, CA 94502

DATE: March 2, 2006
PROJ. #: 948162.05
SUBJECT: Workplan
Can-Am Plumbing
151 Wyoming Street
Pleasanton, California
Alameda County Site #R00002425

FROM:

Geoffrey D. Risse
Project Geologist
Gettler-Ryan Inc.
3140 Gold Camp Drive, Suite 170
Rancho Cordova, California 95670

WE ARE SENDING YOU:

COPIES	DATED	DESCRIPTION
1	March 2, 2006	Preferential Pathway Study and Workplan

THESE ARE TRANSMITTED as checked below:

- | | | |
|--|---|--|
| <input type="checkbox"/> For review and comment | <input type="checkbox"/> Approved as submitted | <input type="checkbox"/> Resubmit __ copies for approval |
| <input type="checkbox"/> As requested | <input type="checkbox"/> Approved as noted | <input type="checkbox"/> Submit __ copies for distribution |
| <input checked="" type="checkbox"/> For approval | <input type="checkbox"/> Return for corrections | <input type="checkbox"/> Return __ corrected prints |
| <input checked="" type="checkbox"/> For your files | <input type="checkbox"/> Sign and Return | |

COMMENTS:

On behalf of Can-Am Plumbing Inc., Gettler-Ryan Inc. is submitting the above referenced report.

If you have any questions, please feel free to contact our Rancho Cordova office at (916) 631-1300.

Feb 28-06
10:40 AM

01:49pm

From-Can-Am Plumbing
TO: MURPHY, JIM

+925 846 2243
TELEPHONE

T-648
1-000

P.002/002
P.002/002

F-884
F-001

R02425

February 28, 2006

Subject: Perjury Statement

I declare, under penalty of perjury, that the information and/or recommendations contained in the attached document or report is true and correct to the best of my knowledge.



Marty O'Gara
Can-Am Plumbing



GETTLER-RYAN INC.

PREFERENTIAL PATHWAY STUDY AND WORK PLAN

CanAm Plumbing
151 Wyoming Street
Pleasanton, California

Report No. 948162.05

Prepared for:

Mr. Marty O'Gara
151 Wyoming Street
Pleasanton, California

Prepared by:

Gettler-Ryan Inc.
3140 Gold Camp Drive, Suite 170
Rancho Cordova, California 95670

Geoffrey D. Risse
Staff Geologist

Robert A. Lauritzen
Senior Geologist
P.G. 7504



March 2, 2006

TABLE OF CONTENTS

INTRODUCTION.....1

SITE DESCRIPTION.....1

PREVIOUS ENVIRONMENTAL WORK.....1

PREFERENTIAL PATHWAYS STUDY.....3

Well Search3

Historical Land Use.....3

Utility Survey.....4

WORK PLAN.....4

Task 1. Pre-field Activities.....4

Task 2. Well Installation5

Task 3. Shallow Groundwater Study.....5

Task 4. Survey Well Elevations5

Task 5. Well Development and Sampling.....6

Task 6. Laboratory Analyses6

Task 7. Report Preparation6

PROJECT STAFF6

SCHEDULE.....6

TABLES

- Table 1: Historical Soil Chemical Analytical Results
- Table 2: Historical Water Chemical Analytical Results
- Table 3: 0.5-Mile Well Search Results

FIGURES

- Figure 1: Vicinity Map
- Figure 2: Site Plan
- Figure 3: Detailed Site Plan
- Figure 4: Well Search Map-0.5-Mile Radius
- Figure 5: Utility Map

APPENDICES

- Appendix A: DWR Well Completion Reports
- Appendix B: EDR Radius Map Report
- Appendix C: Zone 7 Area Well Map
- Appendix D: EDR Aerial Photo Report
- Appendix E: EDR Sanborn Map Report
- Appendix F: GR Field Methods and Procedures

PREFERENTIAL PATHWAY STUDY AND WORK PLAN

CanAm Plumbing
151 Wyoming Street
Pleasanton, California

Report No. 948162.05

INTRODUCTION

At the request of Can-Am Plumbing, Gettler-Ryan Inc. (GR) has prepared this Preferential Pathway Study and Work Plan in response to an Alameda County Environmental Health (ACEH) letter dated November 16, 2005. The purpose of this report/workplan was to identify any wells or subsurface utilities that may affect the movement of contaminants beneath the Can-Am Plumbing property; and, prepare a workplan for evaluation of the extent of petroleum hydrocarbons in groundwater and soil beneath the subject site (Figure 1). Results of the preferential pathway study are detailed in later section of this document. The proposed scope of work includes: obtaining the required soil boring permits, advancing three soil borings and converted them to groundwater monitoring wells, installation of seven piezometers, collecting soil and groundwater samples from the borings for description and possible chemical analysis and preparing a report presenting the findings of the investigation.

The scope of work described in this work plan is intended to comply with the California Code of Regulations, Title 23, Division 3, Chapter 16, *Underground Tank Regulations*, the California Regional Water Quality Control Board (CRWQCB) *Tri-Regional Board Staff Recommendations for Preliminary Investigation and Evaluation of Underground Tank Sites*, and ACEH guidelines and regulations.

SITE DESCRIPTION

The subject site is located at 151 Wyoming Street in Pleasanton, California (Figure 1). Topography in the vicinity of the subject site is relatively flat at an elevation of approximately 361 feet above mean sea level. The closest surface water is Arroyo Del Valle, which is approximately 640 feet south of the site. Below ground facilities consisted of two 1,000-gallon gasoline underground storage tanks (USTs). The USTs were reportedly installed in 1972 and in use until June 1999 when they were removed. Pertinent site features and the location of the former USTs are shown on Figures 2 and 3

PREVIOUS ENVIRONMENTAL WORK

On June 10, 1999, two 1,000 gallon single-wall fiberglass gasoline USTs, one dispenser, and related single-wall piping were removed by GR. GR personnel performed compliance sampling in conjunction with the UST removal. The existing UST pit monitoring casing (W-1 on Figure 2) was allowed to remain in the UST excavation. Groundwater was encountered in the UST excavation at approximately 3.75 feet below ground surface (bgs).

Two soil samples (X-1-3 and X-2-3) were collected from the sidewalls of the UST excavation a depth of 3 feet bgs. The soil samples were reported as not detected for Total Petroleum Hydrocarbons as gasoline (TPHg) by EPA 8015 modified, Benzene, Toluene, Ethylbenzene, and total xylenes (BTEX) by EPA Method 8020, and total lead by EPA Method 6010, except for 0.0050 parts per million (ppm) of benzene detected in X-1-3. Methyl tert-butyl ether (MtBE) by EPA Method 8020 was detected in X-1-3 and X-2-3 at concentrations of 3.3 ppm and 4.1 ppm, respectively.

Soil sample D-1-3 was collected from beneath the dispenser island at a depth of 3 feet bgs. Soil sample D-1-3 was reported as non detected for TPHg, benzene, and lead and contained 3.6 ppm of MtBE.

One grab groundwater sample was collected from UST pit monitoring casing W-1. The sample contained 39,000 parts per billion (ppb) of TPHg, 1,100 ppb of benzene, and 100,000 ppb of MtBE.

Two on-site soil borings were drilled on January 21, 2000 and completed as groundwater monitoring wells MW-1 and MW-2. The wells were installed to a total depth of approximately 32 feet bgs. TPHg, BTEX and MtBE were not detected in the four soil samples collected from well boring MW-1. TPHg and BTEX were not detected in the six soil samples collected from well boring MW-2. MtBE was detected in five of the six samples from well boring MW-2 at concentrations of 0.12 ppm to 3.6 ppm.

Well MW-1 was developed on January 26, 2000. Depth to groundwater in wells MW-1 and MW-2 were measured and each well checked for the presence of floating product prior to development. Well MW-2 was found to be dry, therefore it was not developed. Well MW-1 dewatered during development, yielding only five well volumes. On January 31, 2000, a groundwater sample was collected from MW-1 and well MW-2 was again found to be dry. The two wells and UST pit monitoring casing W-1 were monitored on February 18 and 24, 2000. Groundwater was observed in well MW-2 on February 18, 2000 and the well was developed on February 24, 2000 at which time it dewatered after yielding approximately four well volumes. Wells MW-1 and MW-2 were monitored and sampled again on May 11, 2000. In addition, grab groundwater samples were collected from UST pit monitoring casing W-1 on January 27, February 24, and May 11, 2000.

Groundwater samples collected from well MW-1 on January 31 and May 11, 2000 were reported as not detected for all analytes. Groundwater sample MW-2, collected on May 11, 2000, contained 11,000 ppb of MtBE by EPA Method 8020, 12,000 ppb of MtBE by EPA Method 8260, and TPHg and BTEX were reported as not detected due to elevated detection levels.

Perched groundwater has been removed intermittently from UST pit monitoring casing W-1, starting on October 12, 1999. A total of 4,625 gallon of groundwater were removed from the former UST excavation on four separate occasions between October 12 and November 8, 1999. As of August 6, 2002, a total of 12,355 gallon of groundwater have been removed from W-1 by Nor Cal Oil and transported under uniform hazardous waste manifest to the Americlean, Inc. facility in Silver Springs, Nevada for disposal.

Three groundwater samples were collected from UST pit monitoring casing W-1 during the course of the pit dewatering activities. The groundwater sample collected on January 27, 2000 contained 8,300 ppb of TPHg, 1,900 ppb of MtBE, and benzene was reported as not detected (with elevated detection limits). The groundwater sample collected on February 24, 2000 contained 7,800 ppb of TPHg, 1,300 ppb of MtBE, and benzene was reported as not detected with an elevated detection limit. The groundwater sample collected on May 11, 2000 contained 130 ppb of TPHg, 3.5 ppb of benzene, 600 ppb of MtBE by EPA Method 8020, and 730 ppb of MtBE by EPA Method 8260.

On September 5, 2002, GR advanced one Geoprobe soil boring B-1 to 32 feet when drilling at which refusal due to dense gravel was encountered. Soil samples B-1-20.5, B-1-23.5 and B-1-27.5 were collected from the soil boring. The soil boring was temporarily sealed with bentonite so it could be redrilled with hollow stem auger drilling equipment. On October 31, and November 1, 2002, GR installed soil borings B-2 and B-3 and groundwater monitoring well MW-3. Soil boring B-1 was overdrilled and deepened to 40 feet bgs. TPHg, BTEX, MtBE, ethanol, tert-butanol (TBA), di-isopropyl ether (DIPE), ethyl tert-butyl ether (ETBE), tert amyl methyl ether (TAME), 1,2-dichloroethane (1,2-DCA) and ethylene dibromide (EDB) were not detected in any of the soil samples collected from soil boring B-1. TPHg, BTEX, ethanol, DIPE, ETBE, 1,2-DCA, TAME, and EDB were not detected in soil samples from soil borings B-2, B-3, and well boring MW-3. In soil boring B-2, MtBE and TBA were detected in sample B-2-36 at concentrations 0.28 ppb and 0.067 ppb, respectively, and were in sample B-2-40.5 at concentrations of 0.34 ppb and 0.17 ppb, respectively. MtBE was detected in samples B-3-39 and MW-3-41 at concentrations of 0.0052 ppm and 0.029 ppm, respectively.

A summary of historical soil and water analytical data is included as Tables 1 and 2.

PREFERENTIAL PATHWAYS STUDY

Well Search

A review of Department of Water Resources (DWR), Zone 7 Water Agency (Zone 7), and Environmental Data Resources (EDR) well records was conducted to identify wells within 0.5 mile of the subject site. Three domestic wells, two municipal wells, eleven monitoring wells, zero cathodic protection wells, and nine abandoned wells were identified within 0.5 mile of this site as shown on Figure 4. The nearest well is an irrigation supply well located approximately 1200 feet southwest of the subject site (Map ID #23).

Upon conducting a field reconnaissance of the wells, GR was unable to field verify the two municipal wells identified in EDR records. The two City of Pleasanton municipal wells (Map ID #19 and 20) could not be field verified because they could not be found at the location identified in the EDR records. None of the above mentioned municipal, domestic, irrigation supply, and monitoring wells are within 500 feet of the subject site.

Results of the well search are tabulated in Table 3 and depicted on Figure 4. Copies of the DWR well completion reports are included in Appendix A. A copy of the EDR report including well information is included as Appendix B. A copy of Zone 7 area well map is included as Appendix C.

This document contains well locations and construction details obtained from water well driller's reports filed with the DWR, as well as other personal and property data. California Water Code Section 13753 states that this information is confidential and not for public use or inspection. Therefore, this document should not be placed in files accessible to the public and are confidential.

The nearest surface water body is Arroyo Del Valle located approximately 640 feet south of the subject site. No other surface water bodies or wetlands have been identified within 0.5 mile of the site.

Historical Land Use

GR contacted EDR to obtain historical aerial photographs and Sanborn maps to determine historical land uses of the subject site and vicinity. EDR historical aerial photographs and Sanborn reports are included as Appendices D and E. The aerial photographs span a time period from 1939 to 1998 and summarized as follows:

- 1939 Fairchild aerial photograph: several watered filled depressions and orchards occupied the subject site and vicinity.
- 1950 Aero aerial photograph: the water filled depressions and orchards are gone and are replaced by agricultural field and undeveloped land
- 1959 Cartwright aerial photographs: the agricultural field has shrunken in area and the area of undeveloped land has remained relatively the same.
- 1965 Cartwright aerial photographs: the undeveloped land has increased in area and the agricultural fields are more defined as individual plowed rows are observable.
- 1974 NASA aerial photograph: the agricultural fields evident in the 1965 photograph have been replaced by undeveloped land.
- 1982 WSA aerial photograph: commercial development in site vicinity is taken placed as Wyoming Street, Del Valle Parkway, California Street and related streets are taking shape.
- 1993 USGS aerial photograph: commercial buildings including Can-Am Plumbing's building and vacant lots now line Wyoming and California Street.
- 1998 UGSG aerial photograph: site vicinity remains relatively unchanged with the exception of a commercial building at the corner of Utah Street and Bernal Avenue.

To summarize, the subject site and immediate vicinity were relatively undeveloped land until approximately 1982 when the area under went commercial development. Since then, the area has been relatively unchanged with automotive repair businesses and electrical, heating and air, and plumbing contractors making up the majority of businesses in the area.

Utility Survey

GR conducted an underground utility survey by reviewing subsurface utility maps provided by the Pacific Gas & Electric Company and the City of Pleasanton. Also, GR conducted a field reconnaissance to verify the locations of the various subsurface utilities at and around the site. The results of the utility survey are presented on Figure 5. Properties in the area are served by overhead and underground electrical lines, and electric and gas lines are buried at depths between 2 and 3 feet bgs. Water lines are buried at depths between 3 and 5 feet bgs, and storm drains and sanitary sewers are buried between 2 and 6.5 feet bgs.

WORK PLAN

According to other environmental investigations in the area groundwater in encountered at depths of 40 to 45 feet bgs. To further evaluate and delineate the extent of petroleum hydrocarbons at the subject site, GR proposes to install three groundwater monitoring wells at the locations shown on Figures 2 and 3. In addition, GR will conduct a shallow groundwater study to better evaluate perched groundwater that is affecting the former tank pit. GR Field Methods and Procedures are included in Appendix F.

To implement the proposed scope of work, GR proposes the following five tasks:

Task 1. Pre-field Activities

GR will update the site safety plan, and will obtain the necessary soil boring and encroachment permits (if necessary) from Zone 7 and City of Pleasanton Public Works Department, respectively. Underground Service Alert (USA) will be notified at least 48 hours prior to the proposed subsurface work.

Task 2. Well Installation

Three groundwater monitoring wells will be installed at the locations shown on Figure 2 and 3. A California-licensed well driller will install the wells. A GR geologist will monitor the drilling activities and prepare a log of each well boring. Each well boring will be cleared for subsurface utilities to 5 feet bgs by hand auger. GR anticipates encountering groundwater at approximately 5 feet bgs. The well borings will be drilled using a truck mounted drill rig equipped with 8-inch diameter hollow-stem augers up to approximately 50 feet bgs. The wells will be constructed of 2-inch diameter Schedule 40 polyvinyl chloride (PVC) well casing and 0.020-inch machine-slotted well screen. The wells will be installed in 50-foot deep borings with a screened interval extending from 40 to 50 feet bgs. Actual well depth and screen interval will be determined by the field conditions encountered. Proposed well construction details are presented in Figure 3.

Soil samples for description and possible chemical analysis will be obtained from the well borings at five-foot intervals, as a minimum. Soil samples will be collected with a split-spoon sampler fitted with clean brass sample rings. The actual number of samples submitted for chemical analysis will depend on site conditions and field screening data. As a minimum, it is expected that five soil sample from each boring will be submitted for chemical analysis as described in Task 5.

Soil from each sampled interval will be screened in the field for the presence of volatile organic compounds using a photoionization detector (PID). These data will be collected for reconnaissance purposes only, and will not be used as verification of the presence or absence of petroleum hydrocarbons. The field screening data will be recorded on the field boring log.

Drill cuttings will be placed on and covered with plastic and stored at the site pending disposal. Four soil samples of the drill cuttings will be collected for disposal characterization. These samples will be submitted to the laboratory for compositing into one sample, and then analyzed as described in Task 6. Steam cleaning rinsate wastewater will be temporarily stored on site pending disposal.

Task 3. Perched Groundwater Study

To better evaluate perched groundwater in vicinity of the former tank pit, seven piezometers will be installed at the locations shown on Figure 3. A California-licensed well driller will install the piezometers. A GR geologist will monitor the drilling activities and prepare a log of each boring. Each boring will be cleared for subsurface utilities to 5 feet bgs by hand auger. GR anticipates encountering perched groundwater at approximately 5 feet bgs. The borings will be drilled using a truck mounted drill rig equipped with small diameter augers to 10 feet bgs. The piezometers will be constructed of 3/4-inch diameter Schedule 40 polyvinyl chloride (PVC) casing and 0.020-inch machine-slotted well screen. The piezometers will be installed in 10-foot deep borings with a screened interval extending from 3 to 10 feet bgs. Actual depth and screen interval will be determined by the field conditions encountered. Following installation, groundwater elevation of the perched groundwater will be monitored quarterly for 4 quarters.

Task 4. Survey Well Elevations

Following installation, the top of casing elevation for the newly installed wells and piezometers will be surveyed to mean sea level by a California licensed surveyor. Horizontal coordinates (including latitude and longitude by GPS) of the locations will also be obtained by the surveyor.

Task 5. Well Development and Sampling

The newly installed groundwater monitoring wells will be developed after they have been allowed to stand a minimum of 72 hours following installation. Prior to development, all wells at the site will be monitored, and a potentiometric map will be generated from the data. Groundwater removed from the wells during development and sampling will be temporarily stored on site pending disposal. A groundwater sample will be collected from the newly installed wells after they have been allowed to stand 72 hours following development. The groundwater samples from each well will be submitted for chemical analysis as described in Task 6.

Task 6. Laboratory Analyses

Soil and groundwater samples will be submitted for chemical analysis by Kiff Analytical, a California state-certified Hazardous Material Testing Laboratory. Soil and groundwater samples will be analyzed for TPHg, BTEX, MtBE, Di-isopropyl ether (DIPE), Ethyl-tert-butyl ether (ETBE), Tert-amyl methyl ether (TAME), Tert-Butanol (TBA), by EPA Method 8260B. The drill cuttings composite sample was analyzed for TPHg, TPHd, BTEX, and MtBE by EPA Methods 8015M/8020M, and total lead by EPA Method 6010B.

Task 7. Report Preparation

Following receipt and analysis of all data, a report will be prepared that summarizes the procedures and findings associated with this investigation. A Site Conceptual Model (SCM) will be developed to provide a framework for understanding site conditions as mentioned in the ACEH letter dated November 16, 2005. This report will be submitted to Can-Am Plumbing for their use and distribution.

PROJECT STAFF

Mr. Robert A. Lauritzen, a Professional Geologist in the State of California (P.G. No. 7504), will provide technical oversight and review of the work. Mr. Greg A. Gurss, Senior Project Manager, will supervise implementation of field and office operations. Mr. Geoff Risse, Staff Geologist will manage and conduct all field operations. GR employs a staff of geologists, engineers, and technicians who will assist with the project.

SCHEDULE

GR will implement the proposed scope-of-work upon receipt of regulatory approval.

Table 1 - Historical Soil Chemical Analytical Results

Can-Am Plumbing
151 Wyoming Street
Pleasanton, California

Sample No.	Sample Depth (feet)	Date Collected	TPHg (ppm)	Benzene (ppm)	Toluene (ppm)	Ethyl-benzene (ppm)	Total Xylenes (ppm)	MtBE (ppm)	TBA (ppm)	DIPE (ppm)	ETBE (ppm)	TAME (ppm)	Ethanol (ppm)	1,2-DCA (ppm)	EDB (ppm)
UST/Dispenser Excavation															
X-1-3	3.0	6/10/1999	<1.0	0.005	<0.005	<0.005	<0.005	3.3	---	---	---	---	---	---	---
X-2-3	3.0	6/10/1999	<1.0	<0.005	<0.005	<0.005	<0.005	4.1	---	---	---	---	---	---	---
D-1-3	3.0	6/10/1999	<1.0	<0.005	<0.005	<0.005	0.008	3.6	---	---	---	---	---	---	---
Boring B-1															
B-1-20.5	20.5	9/5/2002	<1.0	<0.0050	<0.0050	<0.0050	<0.0050	<0.0050	<0.050	<0.0050	<0.0050	<0.0050	<0.20	<0.0050	<0.0050
B-1-23.5	23.5	9/5/2002	<1.0	<0.0050	<0.0050	<0.0050	<0.0050	<0.0050	<0.050	<0.0050	<0.0050	<0.0050	<0.20	<0.0050	<0.0050
B-1-27.5	27.5	9/5/2002	<1.0	<0.0050	<0.0050	<0.0050	<0.0050	<0.0050	<0.050	<0.0050	<0.0050	<0.0050	<0.20	<0.0050	<0.0050
B-1-35	35	10/31/2002	<1.0	<0.0050	<0.0050	<0.0050	<0.0050	<0.0050	<0.050	<0.0050	<0.0050	<0.0050	<0.20	<0.0050	<0.0050
B-1-38 ¹	38	10/31/2002	<0.50	<0.0050	<0.0050	<0.0050	<0.0050	<0.0050	---	---	---	---	---	---	---
Boring B-2															
B-2-36 ²	36	10/31/2002	<1.0	<0.0050	<0.0050	<0.0050	<0.0050	0.28	0.067	<0.0050	<0.0050	<0.0050	<0.20	<0.0050	<0.0050
B-2-40.5 ²	40.5	10/31/2002	<1.0	<0.0050	<0.0050	<0.0050	<0.0050	0.34	0.17	<0.0050	<0.0050	<0.0050	<0.20	<0.0050	<0.0050
Boring B-3															
B-3-23 ²	23	10/31/2002	<1.0	<0.0050	<0.0050	<0.0050	<0.0050	<0.0050	<0.050	<0.0050	<0.0050	<0.0050	<0.20	<0.0050	<0.0050
B-3-35	35	10/31/2002	<1.0	<0.0050	<0.0050	<0.0050	<0.0050	<0.0050	<0.050	<0.0050	<0.0050	<0.0050	<0.20	<0.0050	<0.0050
B-3-39 ¹	39	10/31/2002	<0.50	<0.0050	<0.0050	<0.0050	<0.0050	0.0052	---	---	---	---	---	---	---
Monitoring Well MW-3															
MW-3-23	23	11/1/2002	<1.0	<0.0050	<0.0050	<0.0050	<0.0050	<0.0050	<0.050	<0.0050	<0.0050	<0.0050	<0.20	<0.0050	<0.0050
MW-3-39	39	11/1/2002	<1.0	<0.0050	<0.0050	<0.0050	<0.0050	<0.0050	<0.050	<0.0050	<0.0050	<0.0050	<0.20	<0.0050	<0.0050
MW-3-41 ¹	41	11/1/2002	<0.50	<0.0050	<0.0050	<0.0050	<0.0050	0.029	---	---	---	---	---	---	---

Table 1 - Historical Soil Chemical Analytical Results

Can-Am Plumbing
151 Wyoming Street
Pleasanton, California

EXPLANATION:

ppm = parts per million
--- = not analyzed
N/A = not applicable

¹ = TPHg, BTEX and MtBE according to EPA Method 8015M/8021

² = This sample was originally analyzed within the EPA recommended hold time. Re-analysis for confirmation or dilution was performed past the recommend hold time. The results may still be useful for their intended purpose.

ANALYTICAL LABORATORY:

Sequoia Analytical Sacramento (ELAP #1624)

ANALYTICAL METHODS:

TPHg = Total Petroleum Hydrocarbons as gasoline according to EPA Method 8260B
Benzene, Toluene, Ethylbenzene, and Total Xylenes (BTEX) according to EPA Method 8260B
MtBE = Methyl tertiary butyl ether according to EPA Method 8260B
TBA = Tertiary butyl alcohol according to EPA Method 8260B
DIPE = Di-isopropyl ether according to EPA Method 8260B
ETBE = Ethyl tertiary butyl ether according to EPA Method 8260B
TAME = Tertiary amyl methyl ether according to EPA Method 8260B
Ethanol according to EPA Method 8260B
1,2-DCA = 1,2-Dichloroethane according to EPA Method 8260B
EDB = Ethylene dibromide according to EPA Method 8260B
Total lead according to EPA Method 6010

Table 2 - Historical Water Chemical Analytical Results

Can-Am Plumbing
151 Wyoming Street
Pleasanton, California

Well ID/ TOC*(Ft. MSL)	Date	DTW (feet)	GWE ft. MSL)	TPHg (ppb)	Benzene (ppb)	Toluene (ppb)	Ethylbenzene (ppb)	Xylenes (ppb)	MtBE (ppb)	
Well MW-1										
	1/24/00	28.5	--	--	--	--	--	--	--	
	1/26/00	28.16	--	--	--	--	--	--	--	
	1/27/00	30.48	--	--	--	--	--	--	--	
	1/28/00	30.03	--	--	--	--	--	--	--	
	1/31/00	28.45	--	ND	ND	ND	ND	ND	ND	
	2/18/00	21.31	--	--	--	--	--	--	--	
	2/24/00	21.12	--	--	--	--	--	--	--	
	5/11/00	22.01	--	ND	ND	ND	ND	ND	ND	
	3/1/01	21.45	--	<50	<0.50	<0.50	<0.50	<0.50	<2.0	
	6/2702	24.94	--	<50	<0.50	<0.50	<0.50	<0.50	<0.50	
	9/30/02	Dry	--	WELL DRY - NOT SAMPLED						
352.87	12/26/02	12.28	340.59	<50	<0.50	<0.50	<0.50	<0.50	0.61	
	5/01/03	21.45	331.42	320 ⁷	<10	<10	<10	<10	2,100	
	11/5/03	21.91	330.96	<50	<0.50	<0.50	<0.50	<1.0	17	
	12/20/05	21.23	331.64	<50	<0.50	<0.50	<0.50	<0.50	<0.50	
Well MW-2										
	1/24/00	Dry	--	--	--	--	--	--	--	
	1/31/00	Dry	--	--	--	--	--	--	--	
	2/18/00	25.74	--	--	--	--	--	--	--	
	2/24/00	22.05	--	--	--	--	--	--	--	
	5/11/00	25.42	--	ND ²	ND ²	ND ²	ND ²	ND ²	11,000/12,000 ⁴	
	3/1/01	25.24	--	90 ⁵	<0.50	<0.50	<0.50	<0.50	14,000	
	6/2702	30.26	--	16,000	<5.0	<5.0	<5.0	<5.0	19,000	

Table 2 - Historical Water Chemical Analytical Results
 Can-Am Plumbing
 151 Wyoming Street
 Pleasanton, California

Well ID/ TOC*(Ft. MSL)	Date	DTW (feet)	GWE ft. MSL)	TPHg (ppb)	Benzene (ppb)	Toluene (ppb)	Ethylbenzene (ppb)	Xylenes (ppb)	MtBE (ppb)
Well MW-2									
(cont.)	9/30/02	31.03	--	INSUFFICIENT WATER - NOT SAMPLED					
351.95	12/26/02	21.91	330.04	<10,000	<100	<100	<100	<100	16,000
	5/01/03	25.86	326.09	16,000 ⁷	<100	<100	<100	<100	16,000
	11/5/03	31.08	320.87	INSUFFICIENT WATER - NOT SAMPLED					
	12/20/05	28.44	323.51	<2,000	<20	<20	<20	<20	9,400
Well MW-3									
352.29	12/26/02 ⁶	21.99	330.30	<50	<0.50	<0.50	<0.50	<0.50	66
	5/01/03	22.11	330.18	<50	<0.50	<0.50	<0.50	<0.50	47
	11/5/03	23.76	328.53	INSUFFICIENT WATER - NOT SAMPLED					
	12/20/05	22.59	329.70	<50	<0.50	<0.50	<0.50	<0.50	35
UST Pit Casing W-1									
	1/24/00	7.1	--	--	--	--	--	--	--
	1/27/00	6.55	--	8,300 ³	ND ²	ND ²	110	630	1,900
	2/18/00	7.18	--	--	--	--	--	--	--
	2/24/00	7.69	--	7,800 ³	ND ²	ND ²	81	820	1,300
	5/11/00	7.58	--	130 ¹	3.5	ND ²	ND ²	0.97	600/730 ⁴
	3/1/01	6.25	--	310 ³	<2.5	<2.5	2.7	11	81
	6/27/02	2.64	--	<50	<0.50	<0.50	<0.50	<0.50	13
	9/30/02	6.95	--	<50	0.67	<0.50	<0.50	<0.50	19
351.87	12/26/02	3.17	348.70	<50	<0.50	<0.50	<0.50	0.50	12
	5/01/03	4.94	346.93	<50	<0.50	<0.50	<0.50	<0.50	3.0
	11/5/03	5.02	346.85	61	<0.50	<0.50	<0.50	<1.0	72
	12/20/05	4.75	347.12	<50	<0.50	<0.50	<0.50	<0.50	8.2

Table 2 - Historical Water Chemical Analytical Results

Can-Am Plumbing
151 Wyoming Street
Pleasanton, California

EXPLANATION:

ppb = parts per billion

ND = Not Detected

-- = not measured or analyzed

DTW = depth to water measured from top of box/grade

* Top of Casing (TOC) elevations surveyed to Mean Sea Level (MSL) by Virgil Chavez Land Surveying,
California-Licensed Land Surveyor No. 6323

¹ = Laboratory reported an unidentified hydrocarbon C6-C12.

² = Elevated detection limit.

³ = Chromatogram pattern: Gasoline C6-C12.

⁴ = MtBE by EPA Method 8260.

⁵ = Discrete Peaks

⁶ = Well Development Performed

⁷ = Discrete Peak @ MtBE

ANALYTICAL METHODS:

TPHg = Total Petroleum Hydrocarbons as gasoline according to EPA Method 8015 Modified or 8260B

Benzene, Toluene, Ethylbenzene, and Total Xylenes according to EPA Method 8015 Modified or 8260B

MtBE = Methyl tertiary butyl ether according to EPA Methods 8020 or 8260

ANALYTICAL LABORATORY:

Sequoia Analytical CA DHS (ELAP #1271)

Severn Trent Laboratory CA DHS (ELAP #2496)

Kiff Analytical (ELAP #2236)

Table 3 - 0.5 Mile Well Search Results

Can-Am Plumbing
151 Wyoming Street
Pleasanton, California

Map ID ⁽¹⁾	Well Owner	Well Location	State Well ID	Well Use	Year Installed	Screened Interval (ft)
1	Kaufman & Broad	Stanley Blvd, Pleasanton	03S01E16Q4	Destroyed	Des 1993	--
2	Kaufman & Broad	Stanley Blvd, Pleasanton	03S01E16Q5	Destroyed	Des 1993	--
3	Kaufman & Broad	Stanley Blvd, Pleasanton	03S01E16Q6	Destroyed	Des 1993	--
4	Federal Project Const Co.	3787 Vineyard Avenue	03S01E21A1	Destroyed	Des 1974	--
5	Federal Project Const Co.	3787 Vineyard Avenue	03S01E21A2	Destroyed	Des 1974	--
6	Callahan Property Co.	Valley Business Park, 1035 Serpentine Lane	03S01E16J1	Monitoring	1990	85-95
7	Callahan Property Co.	Valley Business Park, 1035 Serpentine Lane	03S01E16J2	Monitoring	1990	95-105
8	City of Pleasanton	North of Rachael Place near Union Pacific RR Tracks	03S01E16Q2	Monitoring	1988	--
9	City of Pleasanton	East of First Street and North of Arroyo Del Valle	03S01E21B4	Monitoring	1988	--
10	City of Pleasanton	East of First Street and South of Arroyo Del Valle	03S01E21B5	Monitoring	1988	--
11	R.L. Ibry	3780 Stanley Blvd	03S01E16R1	Domestic	1948	70-226
12	Sente Associates	Boulder Street and Quarry Lane	03S01E16K1	Monitoring	1989	53-68
13	Sente Associates	Valley Business Park near Serpentine Ln and UP RR Tracks	03S01E16Q3	Monitoring	1989	48-63
14	Alameda County Flood Control and USGS	200 Ft south of Valley Ave and Busch Rd intersection and on westside of San Ramon Branch of Union Pacific RR Tracks	03S01E16H2	Monitoring	1979	82-92
15	Zone 7 Water Agency	25 ft north of Vineyard Ave and 165 ft east of Bernal Ave	03S01E22D2	Monitoring	1976	64-69
16	T.K. McManus	200 ft south of Arroyo Del Valle and 400 ft north of Vineyard Ave	03S01E15P80	Irrigation	1961	154-296
17	USGS	On northside of Stanley Blvd east of Valley Avenue nr UP RR tracks	03S01E15L1	Monitoring	1946	--
18	USGS	On southside of Stanley Blvd east Bernal Avenue nr Arroya Del Valle	03S01E15L3	Monitoring	1976	--
19	City of Pleasanton	Promenade Way	03S01E16L7	Municipal	--	--
20	City of Pleasanton	Promenade Way	03S01E16L5	Municipal	--	--
21	Church of LDS-Pleasanton	3574 Vineyard Avenue	03S01E22D5	Destroyed	Des 1989	--
22	Unknown	Bernal Avenue at Palomino Avenue	03S01E22E2	Abandoned	Unknown	--
23	Kent Pryor	Virginia Way and Vine St	03S01E22D6	Irrigation	1997	134-322
24	Dillard	452 Linden Way	03S01E22D1	Domestic	Unknown	--
25	Unknown	3458 Vineyard Avenue	03S01E22D3	Abandoned	Unknown	--
26	Callahan Property Co.	3963 Stanley Blvd	03S01E16Q1	Domestic	Unknown	--
27	Unknown	3988 First Street	03S01E21B2	Abandoned	Unknown	--

Table 3 - 0.5 Mile Well Search Results

Can-Am Plumbing
151 Wyoming Street
Pleasanton, California

Notes

ft = feet

USGS = United States Geological Survey

UTL = Unable to locate

Well data in this table obtained from available files at the DWR on January 12, 2006, Zone 7 Water Agency records, and Environmental Data Resources records.

⁽¹⁾Well location numbers correspond to Figure 4.

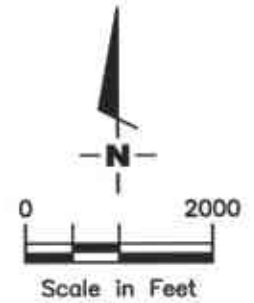
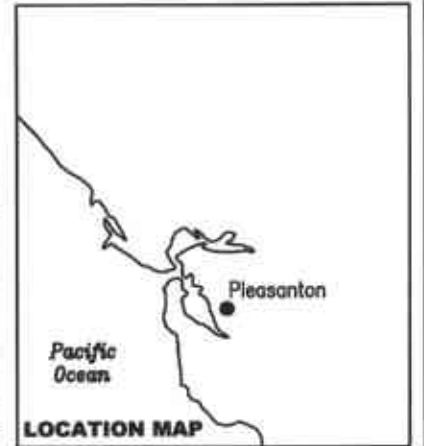
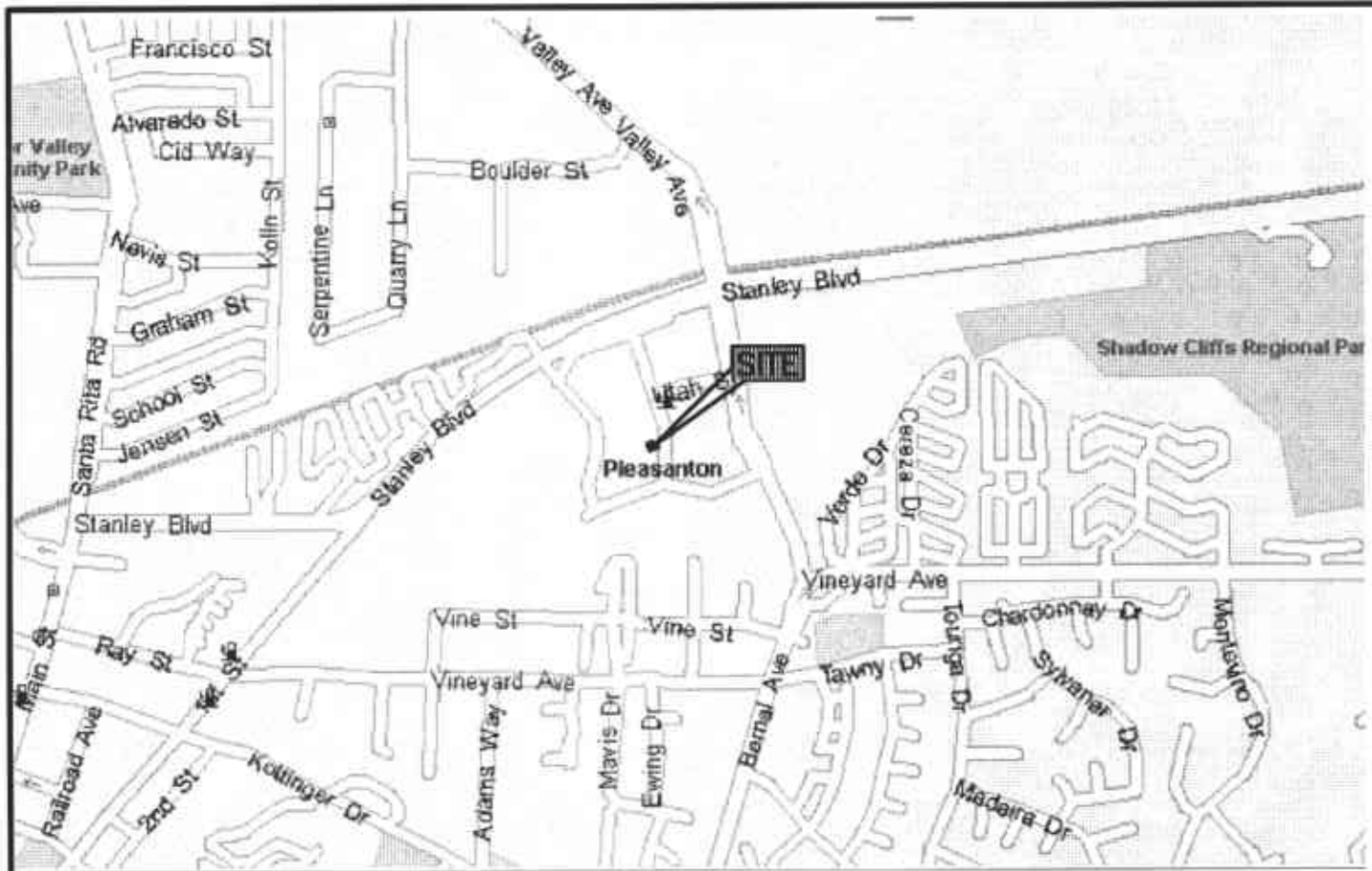

Source: Microsoft Streets 2005

GETTLER - RYAN INC.
 6747 Sierra Court, Suite J
 Dublin, CA 94568 (925) 551-7555

VICINITY MAP
 Can-Am Plumbing
 151 Wyoming Street
 Pleasanton, California

FIGURE
1

PROJECT NUMBER 948162.04	REVIEWED BY	DATE 01/06	REVISED DATE
-----------------------------	-------------	---------------	--------------

FILE NAME: P:\Enviro\Can-Am Plumbing\WC-Can-Am Plumbing.dwg | Layout Tab: Vic Map

EXPLANATION

- ◆ Groundwater monitoring well
- ⊕ Existing tank backfill casing
- Proposed piezometer
- ⊕ Proposed groundwater monitoring well
- Soil boring
- Soil sample location
- SD Storm drain

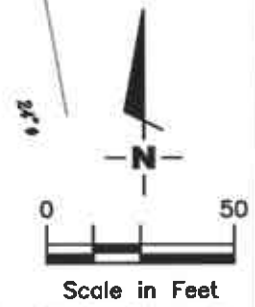
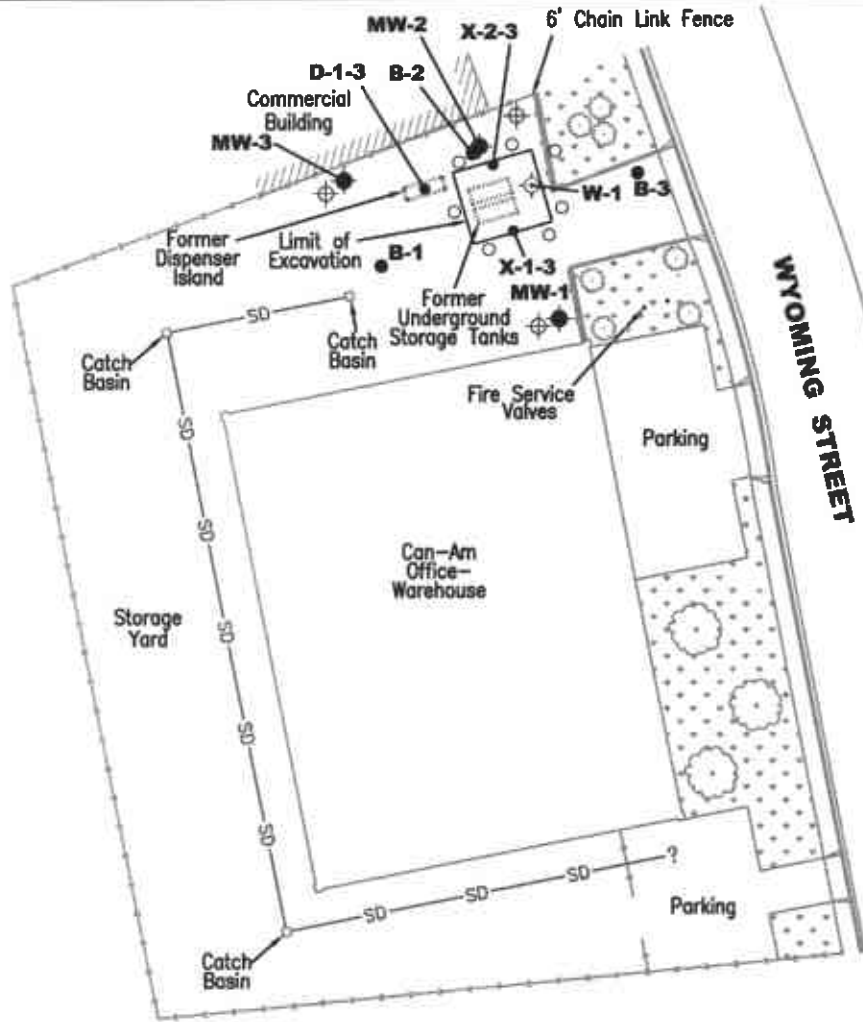

Source: Figure drawn from Gettler-Ryan field observations.

GETTLER - RYAN INC.
 6747 Sierra Court, Suite J
 Dublin, CA 94568 (925) 551-7555

SITE PLAN
 Can-Am Plumbing Inc.
 151 Wyoming Street
 Pleasanton, California

FIGURE
2

JOB NUMBER	REVIEWED BY	DATE	REVISED DATE
948162.4		February 27, 2006	

EXPLANATION

- ◆ Groundwater monitoring well
- ⊕ Existing tank backfill casing
- Proposed piezometer
- ⊕ Proposed groundwater monitoring well
- Soil boring
- Soil sample location
- SD— Storm drain

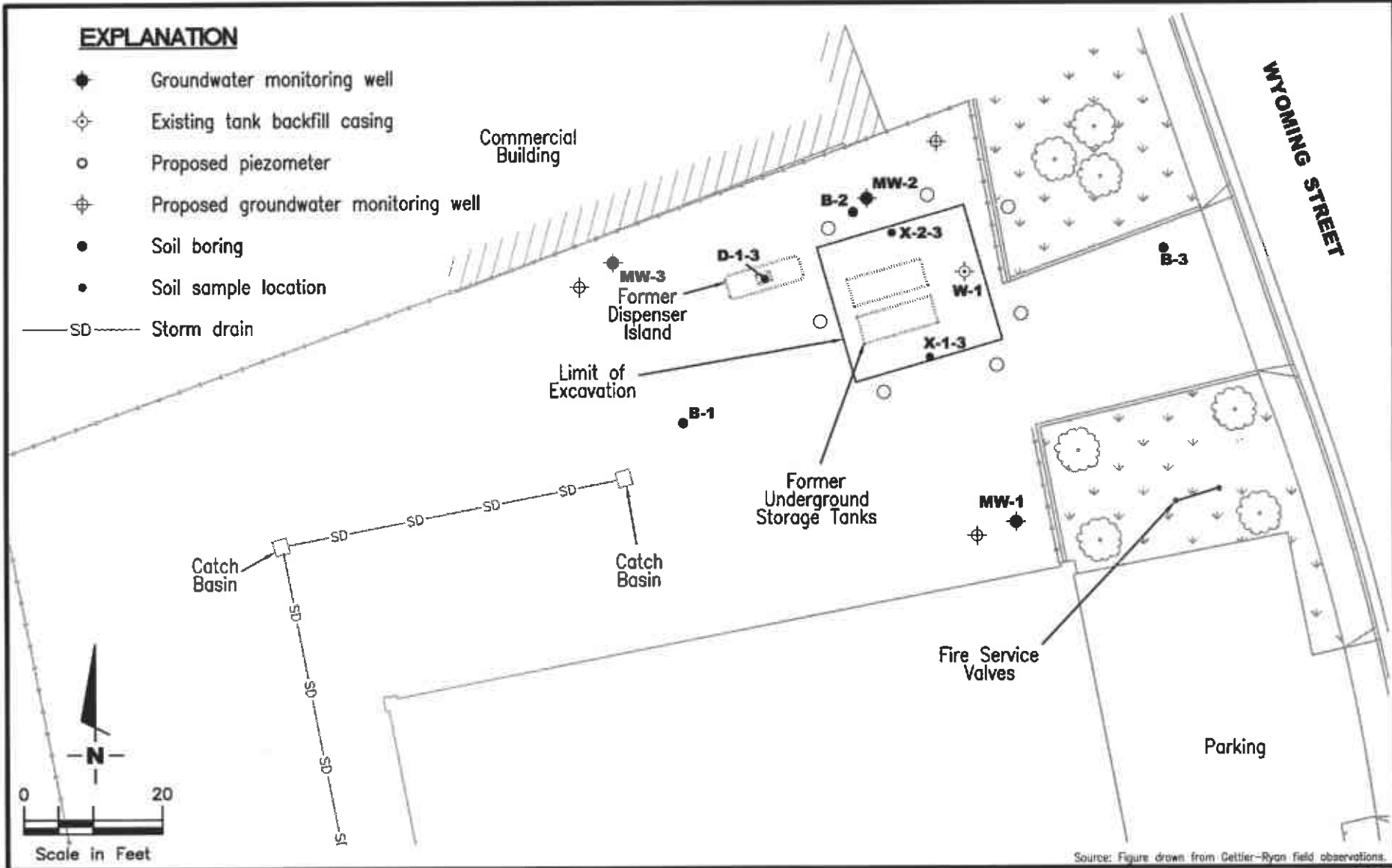

Source: Figure drawn from Gettler-Ryan field observations.



GETTLER - RYAN INC.

6747 Sierra Court, Suite J
Dublin, CA 94568 (925) 551-7555

DETAILED SITE PLAN
Can-Am Plumbing Inc.
151 Wyoming Street
Pleasanton, California

FIGURE

3

JOB NUMBER
948162.4

REVIEWED BY

DATE
February 27, 2006

REVISED DATE

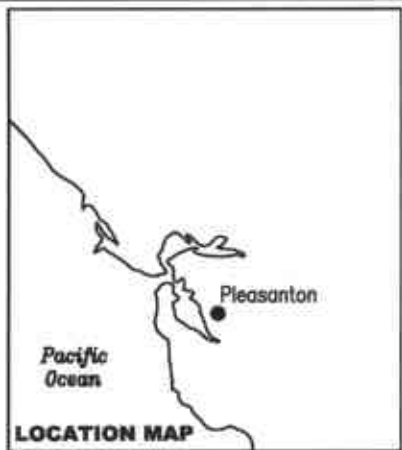
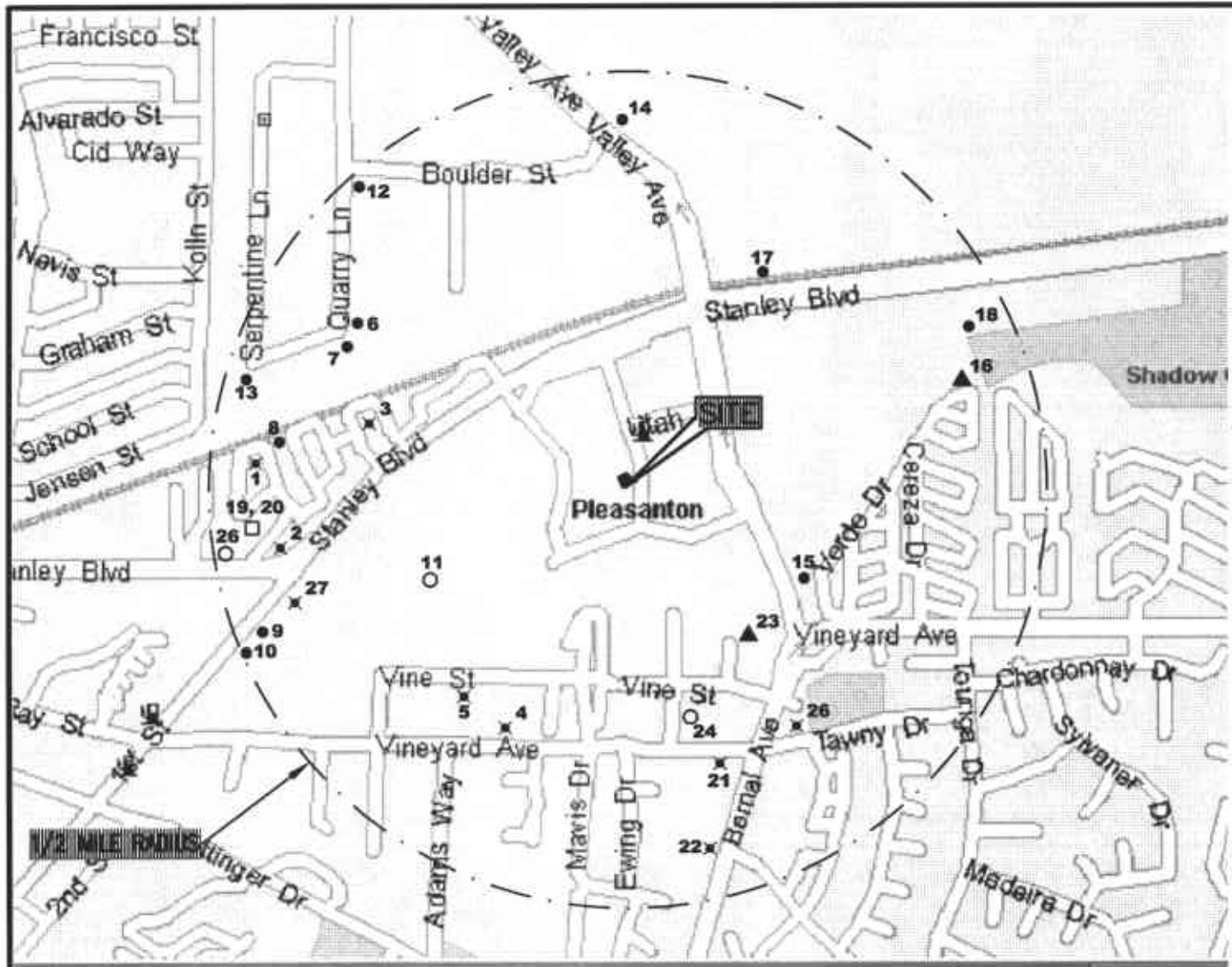

EXPLANATION

- 1 Well number (See Table 1)
- Municipal well
- Domestic well
- Monitoring well
- ⊙ Active cathodic protection well
- × Abandoned well
- ▲ Irrigation well

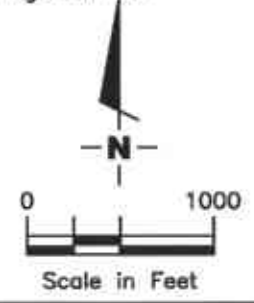

Source: Microsoft Streets 2005

GETTLER - RYAN INC.
 6747 Sierra Court, Suite J
 Dublin, CA 94568 (925) 551-7555

WELL SEARCH MAP - 1/2 MILE RADIUS
 Can-Am Plumbing
 151 Wyoming Street
 Pleasanton, California

FIGURE
4

PROJECT NUMBER
 948162.04

REVIEWED BY

DATE
 01/06

REVISED DATE

EXPLANATION

- ◆ Groundwater monitoring well
- ⊕ Existing tank backfill casing
- Soil boring
- Soil sample location
- ▣ Storm drain
- ⦿ Fire Hydrant
- ▽ Flow direction
- 8" Pipe diameter

UNDERGROUND UTILITIES

- S — Sanitary sewer
- SD — Storm drain
- W — Water (~4.5' deep)
- G — Natural gas (~ 3' deep)

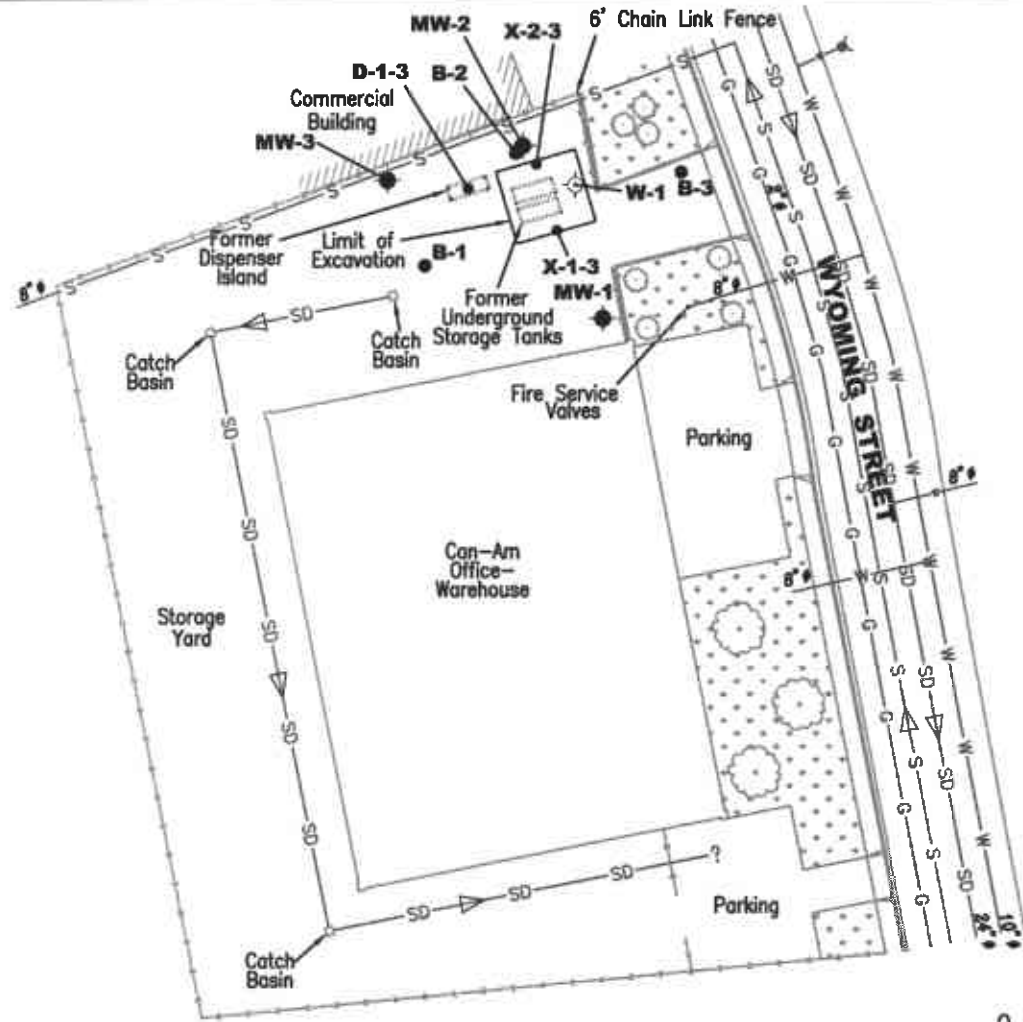

Source: Figure drawn from Gettler-Ryan field observations.

GETTLER - RYAN INC.
 6747 Sierra Court, Suite J
 Dublin, CA 94568 (925) 551-7555

UTILITY MAP
 Can-Am Plumbing Inc.
 151 Wyoming Street
 Pleasanton, California

FIGURE
5

JOB NUMBER
 948162.4

REVIEWED BY

DATE
 February 27, 2006

REVISED DATE

CONFIDENTIAL

STATE OF CALIFORNIA DWR
WELL COMPLETION REPORT
(WELL LOGS)

REMOVED

CONFIDENTIAL

STATE OF CALIFORNIA DWR
WELL COMPLETION REPORT
(WELL LOGS)

REMOVED

CONFIDENTIAL

STATE OF CALIFORNIA DWR
WELL COMPLETION REPORT
(WELL LOGS)

REMOVED

CONFIDENTIAL

STATE OF CALIFORNIA DWR
WELL COMPLETION REPORT
(WELL LOGS)

REMOVED

ZONE 7
Monitoring Well Log

ZONE 7
MONITORING WELL COMPLETION DETAILS

Well No. 35/1E-16H2

Location 200' south of Valley Avenue along the west side of the San Ramon branch of the SPRR tracks, Pleasanton Well No. 35/1E-16H2
Driller Louis A. Hood Co. Date Drilled March 1979
Cased Depth 116' Elev. TOC _____ Casing Dia. 8"
Engineer or Technical Rep. C. Lischaska

Drilling Method Cable Tool Date Completed May 18, 1979
Outer Casing type steel inner dia. 8" gauge 10 length installed 116'
performing method Mills Knife
perforated production zones:

Depth	Slot Size	Slots/Row	No. Rows
82-92'	~1/4"	4	10

Inner Casing type plastic inner dia. 4" gauge sched 40 length installed 94'
performing method saw cut final sounded depth 94'
perforated production zones:

Depth	Slot Size	Slots/Row	No. Rows
82-92	0.05"	20/ft	10 ft

Seal Zones

Depth	Material	Outer Casing Perforated
0-5'	cement grout	Yes
94-114'	cement grout	Yes

Well Development

compressor- _____ total time 1.2 hr pump rates/initial 4 gpm
method(s) suc _____ final 6 gpm
draw-down 0.5' static initial 75' initial 1000
water level/final 75' EC/final 700
percent sand & silt/final 8% final water color clear

Remarks (1) outer casing developed

Material Description	Thick-ness	Depth	Water Bearing	Observed DTW *	SC
Brown silt & gravel (road subgrade)	1'	0-1'	No		
Brown silty clay	4'	1-5'	No		
Sandy gravel w/brown clay	7'	5-12'	No		
Sandy gravel, avg. dia. 3/4" - 1 1/2"	40'	12-53'	No		
Brown sandy clay	15'	53-68'	No		
Sandy gravel, avg. dia. 3/4" - 1 1/2", saturated below 80'	26'	68-94'	Yes	80'	700-830
Brown sandy clay	2'	94-96'	No		
Brown clayey sand	6'	96-102'	Yes	N/A	600
Yellow and grey streaked clay, dense	3'	102-105'	No		
Sandy gravel, avg. dia. 1/2" - 1"	11'	105-116'	Yes	78'	540-600

* Measured during drilling operations - not necessarily static.

106193A

CONFIDENTIAL

STATE OF CALIFORNIA DWR
WELL COMPLETION REPORT
(WELL LOGS)

REMOVED

CONFIDENTIAL

STATE OF CALIFORNIA DWR
WELL COMPLETION REPORT
(WELL LOGS)

REMOVED

CONFIDENTIAL

STATE OF CALIFORNIA DWR
WELL COMPLETION REPORT
(WELL LOGS)

REMOVED

CONFIDENTIAL

STATE OF CALIFORNIA DWR
WELL COMPLETION REPORT
(WELL LOGS)

REMOVED

0-29	TOP SOIL
29-85	Small loose gravel & boulders
85-89	Cemented Gravel.
89-129	Small loose Gravel & boulders.
129-148	Cemented Gravel & Red Clay
148-158	Soft Sand Stone
158-162	Hard Gravel
162-176	Gravel - Stones.
176-177	Gravel
177-183	Small Gravel
183-187	Gravel
187-188	Rock
188-195	Cemented Gravel
195-201	" "
201-239	loose Gravel - with strips of Clay.
239-?	Rock.

Driller: Gibson Drilling Service (Joseph Gibson)
P.O. Box 512 Pleasanton

Finished Depth: 226'

Date Drilled: June 29, 1948

Casing size: 10"

Well construction: 18" hole gravel packed 10" casing

Yield: 93 GPM Bailer test for 2 hrs.

W.L.: 66' Static

Perforations: 70-226

Eighelbach

01-386A-

BY: PW/CB

JOB NUMBER: 1426.000.1 DATE: 01-9-80

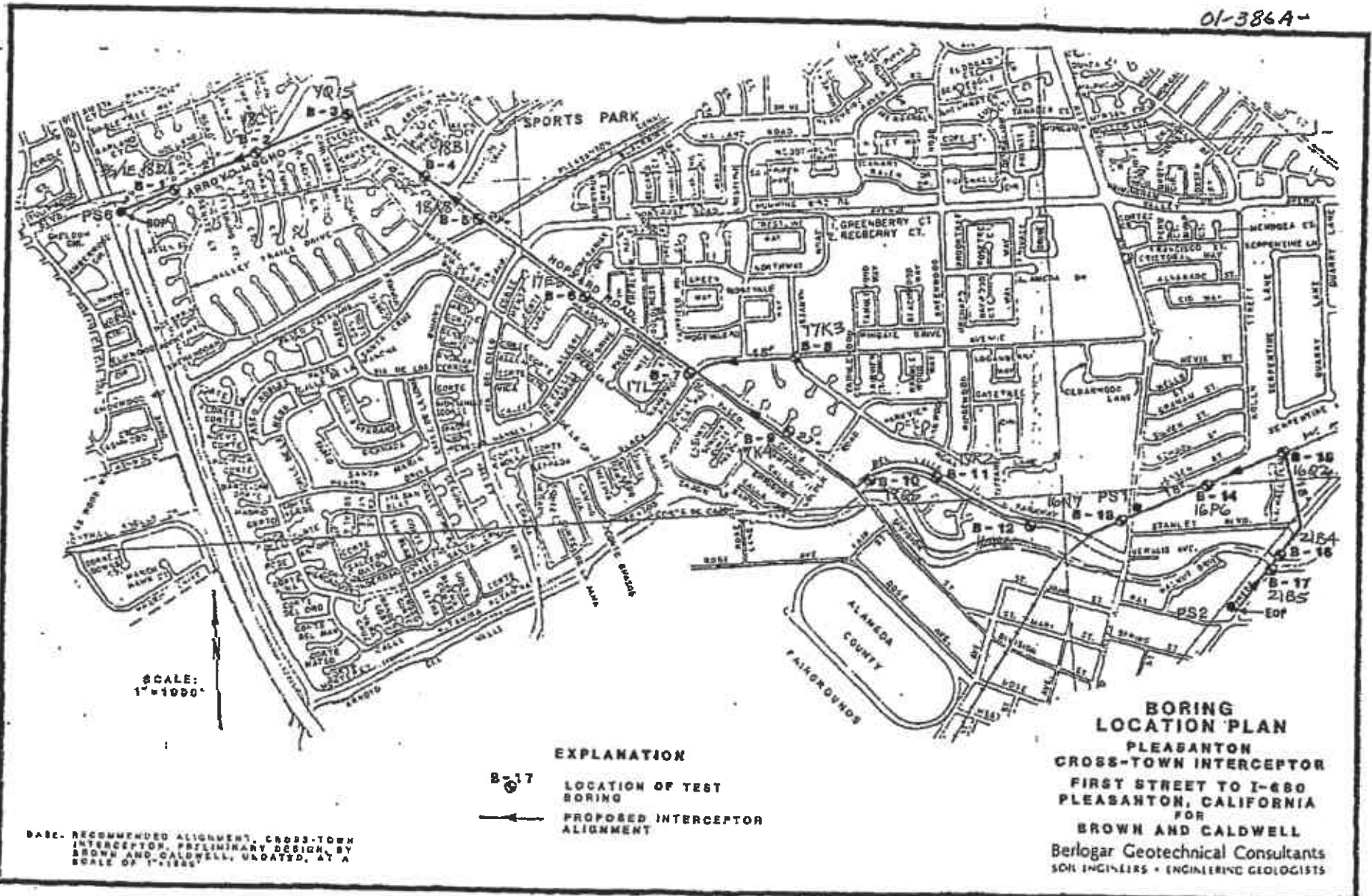

SCALE:
1" = 1000'

EXPLANATION

-  B-17 LOCATION OF TEST BORING
-  PROPOSED INTERCEPTOR ALIGNMENT

BASE: RECOMMENDED ALIGNMENT, CROSS-TOWN INTERCEPTOR, PRELIMINARY DESIGN, BY BROWN AND CALDWELL, UPDATED, AT A SCALE OF 1"=1000'

**BORING
LOCATION PLAN**
**PLEASANTON
CROSS-TOWN INTERCEPTOR**
FIRST STREET TO I-680
PLEASANTON, CALIFORNIA
 FOR
BROWN AND CALDWELL
 Berlogar Geotechnical Consultants
 SOIL ENGINEERS • ENGINEERING GEOLOGISTS

01-386B

DWR

01-386E

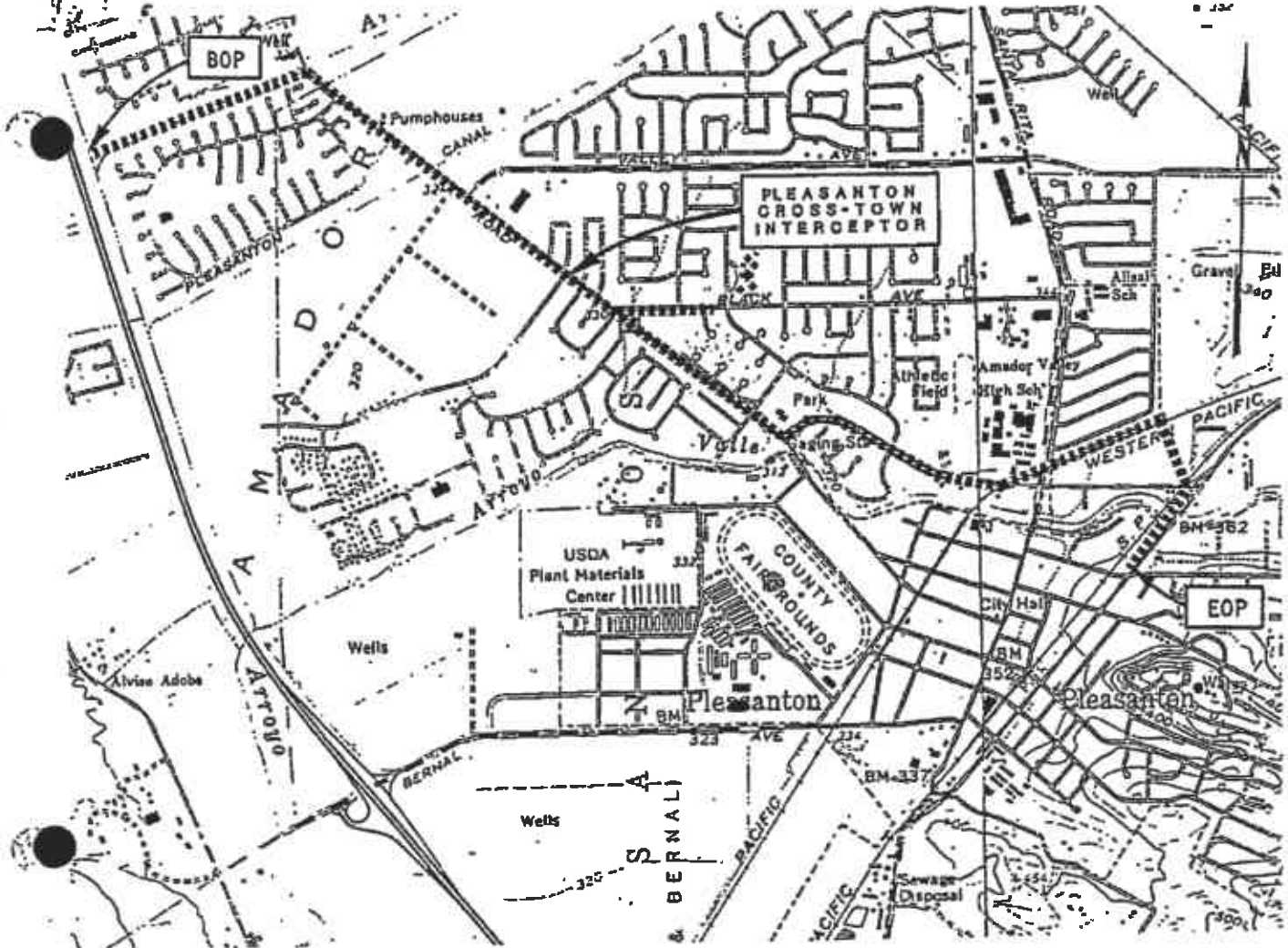

SCALE: 1"=2000'

VICINITY MAP
PLEASANTON CROSS-TOWN INTERCEPTOR
FIRST STREET TO I-680
PLEASANTON, CALIFORNIA
FOR
BROWN & CALDWELL

REFERENCE:
 PORTIONS OF U.S.G.S. 7½ MINUTE
 TOPOGRAPHIC QUADRANGLES: DUBLIN,
 CALIFORNIA AND LIVERMORE, CALIFORNIA,
 PHOTOREVISED 1980, AT A SCALE OF
 1:24,000

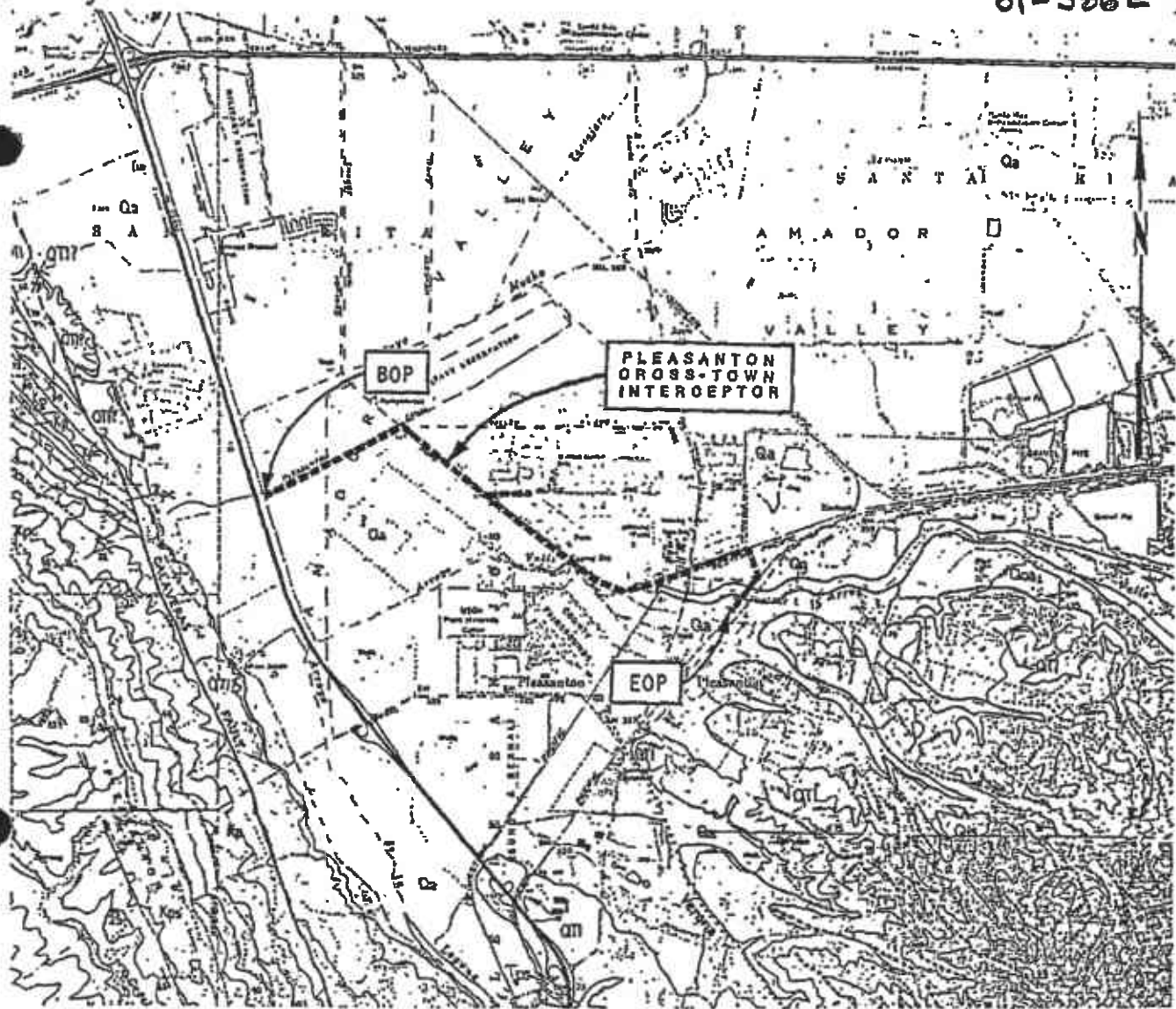

SCALE: 1"=3000'

EXPLANATION

- | | | | |
|----------------|--|------|-------------------|
| ----- | GEOLOGIC CONTACT; DASHED WHERE
INFERRED | Qa | ALLUVIUM |
| - - - - - | FAULT; DASHED WHERE UNCERTAIN,
DOTTED WHERE CONCEALED | Qs | CHANNEL GRAVELS |
| $\frac{1}{15}$ | STRIKE AND DIP OF BEDDING | Qoa | OLDER ALLUVIUM |
| $\frac{1}{15}$ | DIRECTION OF DIP OF BEDDING | QTI | LIVERMORE GRAVELS |
| | | Kp. | CRETACEOUS MARINE |
| | | Kps. | SEDIMENTARY ROCK |
| | | Kds | |

AREA GEOLOGIC MAP

PLEASANTON CROSS-TOWN INTERCEPTOR

FIRST STREET TO I-680

PLEASANTON, CALIFORNIA

FOR

BROWN & CALDWELL

BASE:
T.W. DIBBLEE, PRELIMINARY GEOLOGIC
MAPS OF THE LIVERMORE AND DUBLIN
QUADRANGLES, CALIFORNIA, 1980, AT
A SCALE OF 1"=2000'

MAJOR DIVISIONS		CLASSIFICATION	TYPICAL NAMES
COARSE GRAINED SOILS MORE THAN HALF IS LARGER THAN # 200 SIEVE	GRAVELS MORE THAN HALF COARSE FRACTION IS LARGER THAN NO. 4 SIEVE SIZE	CLEAN GRAVELS WITH LITTLE OR NO FINES	GW WELL GRADED GRAVELS, GRAVEL - SAND MIXTURES
			GP POORLY GRADED GRAVELS, GRAVEL - SAND MIXTURES
		GRAVEL WITH OVER 12% FINES	GM SILTY GRAVELS, POORLY GRADED GRAVEL - SAND - SILT MIXTURES
			GC CLAYEY GRAVELS, POORLY GRADED GRAVEL - SAND - CLAY MIXTURES
	SANDS MORE THAN HALF COARSE FRACTION IS SMALLER THAN NO. 4 SIEVE SIZE	CLEAN SANDS WITH LITTLE OR NO FINES	SW WELL GRADED SANDS, GRAVELLY SANDS
			SP POORLY GRADED SANDS, GRAVELLY SANDS
		SANDS WITH OVER 12% FINES	SM SILTY SANDS, POORLY GRADED SAND - SILT MIXTURES
			SC CLAYEY SANDS, POORLY GRADED SAND - CLAY MIXTURES
FINE GRAINED SOILS MORE THAN HALF IS SMALLER THAN # 200 SIEVE	SILTS AND CLAYS LIQUID LIMIT LESS THAN 50	ML INORGANIC SILTS AND VERY FINE SANDS, ROCK FLOUR, SILTY OR CLAYEY FINE SANDS, OR CLAYEY SILTS WITH SLIGHT PLASTICITY.	
		CL INORGANIC CLAYS OF LOW TO MEDIUM PLASTICITY, GRAVELLY CLAYS, SANDY CLAYS, SILTY CLAYS, LEAN CLAYS.	
		OL ORGANIC CLAYS AND ORGANIC SILTY CLAYS OF LOW PLASTICITY	
	SILTS AND CLAYS LIQUID LIMIT GREATER THAN 50	MH INORGANIC SILTS, MICACEOUS OR DIATOMACEOUS FINE SANDY OR SILTY SOILS, ELASTIC SILTS	
		CH INORGANIC CLAYS OF HIGH PLASTICITY, FAT CLAYS	
		OH ORGANIC CLAYS OF MEDIUM TO HIGH PLASTICITY, ORGANIC SILTS	
HIGHLY ORGANIC SOILS		Pt PEAT AND OTHER HIGHLY ORGANIC SILTS	

UNIFIED SOIL CLASSIFICATION SYSTEM

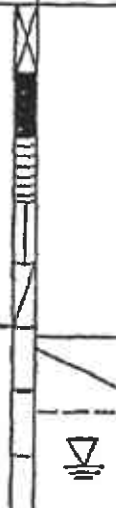
Blows per ft.	Moisture Content %	Dry Unit Weight (PCF)	Depth in feet	USCS Classification	DESCRIPTION
					Bulk sample 2.5" I.D. Split Barrel Sample 2.8" I.D. Shelby Tube Sample No sample recovered Standard Penetration Test interval Well defined stratum change Gradual stratum change Interpreted stratum change Apparent ground water level at date noted. Seasonal weather conditions, site topography, etc., may cause changes in water level indicated on logs
NOTE: Soils described as dry, moist, and wet are estimated to be dry of optimum, near optimum, and wet of optimum moisture content, respectively. Saturated soils are estimated to be within areas of free ground-water.					

KEY TO BORING LOG SYMBOLS

01-3868

BORING LOG

B-15

35/1E 16QZ

JOB NUMBER: 1426.600

DATE DRILLED: 4/13/88

JOB NAME: Pleasanton Cross-Town Interceptor

SURFACE ELEVATION: +351 feet

DRILL RIG: Solid Flight Auger

DATUM: City

SAMPLER TYPE:

DRIVE WEIGHT - LB

HEIGHT OF FALL - IN

2.5" ID Split Barrel

140

30

BLOWS PER FT.	MOISTURE CONTENT %	DRY UNIT WEIGHT p.c.f.	DEPTH IN FEET	USCS CLASSIFICATION	DESCRIPTION
11	12.1	92	5	SW	FILL: GRAVELLY SAND, light gray-brown, medium dense, fine to coarse grained, fine gravel
				ML	SANDY SILT, gray-brown, dry to moist, medium stiff, fine grained sand, porous, trace clay
13	16.3	99	10	CL/ML	GLAYEY SILT, light gray-brown, moist, stiff, trace fine grained sand, porous
					becomes slightly softer
16	19.3	101	15		
22	17.5	109	20		
				CL	SILTY CLAY, light gray-brown, wet, medium stiff, trace fine grained sand
21	22.6	103			

BORING LOG

B-15

01-386 E

JOB NUMBER: 1426.600

SHEET: 2 OF: 2

JOB NAME: Pleasanton Cross-Town Interceptor

DEPTH: 20' TO 26'6"

NOTES:

BLOWS PER FT.	MOISTURE CONTENT %	DRY UNIT WEIGHT p.c.f.	DEPTH IN FEET	USCS CLASSIFICATION	DESCRIPTION
21	22.6	103	22	CL	SILTY CLAY (continued) trace fine gravel from 22 feet to 24 feet
15	22.6	104	25	CL	SILTY CLAY, light gray-brown, wet, soft, calcareous streaks, trace black organic spots
					Boring terminated at 26 feet, 6 inches No free water encountered during drilling 3/4 inch piezometer installed

CI-386P
BORING LOG B-16

35/E 21BA

JOB NUMBER: 1426.600

DATE DRILLED: 4/14/88

JOB NAME: Pleasanton Cross-Town Interceptor

SURFACE ELEVATION: +362 feet

DRILL RIG: Solid Flight Auger

DATUM: City

SAMPLER TYPE:

DRIVE WEIGHT - LB

HEIGHT OF FALL - IN

2.5" ID Split Barrel

140

30

Standard Penetration Test

140

30

BLOWS PER FT.	MOISTURE CONTENT %	DRY UNIT WEIGHT p.c.f.	DEPTH IN FEET	USCS CLASSIFICATION	DESCRIPTION
42	10.6	126		CL	FILL: SANDY CLAY, light yellow-brown, moist, very stiff, fine to medium grained sand, some fine gravel and rock fragments
38	6.9	111	5	GL	FILL: SANDY CLAY, dark gray, moist, very stiff, fine to medium grained sand, trace fine gravel
30	8.8	119	10	CL	SANDY CLAY, gray-brown, moist, hard to very stiff, fine to coarse grained sand, some fine gravel and rock fragments
10	--	--		SM	SILTY SAND, gray-brown, dry, loose, fine to coarse grained, trace fine gravel
3	1.5	--	15	SW	GRAVELLY SAND, gray-brown, dry, very loose, fine to coarse grained, fine gravel, traces silt
2	--	--			
17	1.4	--	20		below 18 feet, medium dense

BORING LOG B-16

01-386⁴

JOB NUMBER: 1426.600

SHEET: 2 OF: 3

JOB NAME: Pleasanton Cross-Town Interceptor

DEPTH: 20' TO 40'

NOTES:

BLOWS PER FT.	MOISTURE CONTENT %	DRY UNIT WEIGHT p.c.f.	DEPTH IN FEET	USCS CLASSIFICATION	DESCRIPTION
17	1.4	--	20	SW	GRAVELLY SAND (continued)
33	3.7	--	25	CL	SANDY CLAY, light gray-brown, moist, very stiff, fine to coarse grained sand, traces fine gravel and silt, heavy limonite stains
75	12.0	124	30	CL	SANDY CLAY, mottled light red-brown and gray-brown, moist to wet, hard, some fine gravel, trace black organic specks
125	9.4	105	35	SP	GRAVELLY SAND, red-brown, wet, dense, fine grained, fine to medium gravel, trace silt
82/ 6"	12.0	112	40	SW	GRAVELLY SAND, light red-brown, saturated, dense fine to coarse grained, fine gravel, trace clay

BORING LOG B-16

01-386P

JOB NUMBER: 1426.600

SHEET: 3 OF: 3

JOB NAME: Pleasanton Cross-Town Interceptor

DEPTH: 20' TO 45'6"

NOTES:

BLOWS PER FT.	MOISTURE CONTENT %	DRY UNIT WEIGHT p.c.t.	DEPTH IN FEET	USCS CLASSIFICATION	DESCRIPTION
			▽	SW	GRAVELLY SAND (continued)
			▽	CL	SILTY CLAY, light red-brown, saturated, stiff, trace fine-grained sand, trace black organic specks
28	6.7	114	45	CL/ML	CLAYEY SILT, light red-brown, saturated, stiff, trace fine-grained sand, trace black organic specks
Boring terminated at 45 feet, 6 inches Free water encountered at 43 feet during drilling 3/4 inch piezometer installed					

01-386Q
BORING LOG B-17

35/E 2135

JOB NUMBER: 1426.600

DATE DRILLED: 4/14/88

JOB NAME: Pleasanton Cross-Town Interceptor

SURFACE ELEVATION: +362 feet

DRILL RIG: Solid Flight Auger

DATUM: City

SAMPLER TYPE:
2.5" ID Split Barrel

DRIVE WEIGHT - LB
140

HEIGHT OF FALL - IN
30

BLOWS PER FT.	MOISTURE CONTENT %	DRY UNIT WEIGHT p.c.l.	DEPTH IN FEET	USCS CLASSIFICATION	DESCRIPTION
80	9.6	126		CL	FILL: SANDY CLAY, mottled dark gray-brown and dark brown-gray, dry, hard, fine to coarse-grained sand, trace fine gravel
77	8.7	119	5	ML	SANDY SILT, gray-brown, dry, hard, fine-grained sand, slightly porous, trace black organic specks below 7 feet, very stiff, porous, trace fine gravel
26	4.7	99	10	CL/ML	CLAYEY SILT, gray-brown, dry, hard, trace fine-grained sand, trace fine gravel
65	8.3	117	15		
88	5.9	113	20	CL	SANDY CLAY, light yellow-brown, dry to moist, hard, fine to coarse grained sand, some silt and fine gravel

BORING LOG

B-17

01-3869

JOB NUMBER: 1426.600

SHEET: 2 OF: 3

JOB NAME: Pleasanton Cross-Town Interceptor

DEPTH: 20' TO 40'

NOTES:

BLOWS PER FT.	MOISTURE CONTENT %	DRY UNIT WEIGHT p.c.f.	DEPTH IN FEET	USCS CLASSIFICATION	DESCRIPTION
			25	CL	SANDY CLAY (continued)
60/ 6"	--	--		SC	CLAYEY SAND, red-brown, moist, very dense, fine to medium-grained, trace fine gravel, some silt with thin clay layers
			30		
93	17.2	--			
			35	CL	SANDY CLAY, light gray-brown, moist, very stiff, fine to medium-grained sand, trace fine gravel, limonite stains
73	18.0	114			
			40	SW	GRAVELLY SAND, gray-brown, wet, very dense, fine to coarse grained, fine gravel
50/ 5"	--	--			

01-386 Q

BORING LOG B-17

JOB NUMBER: 1426.600

SHEET: 3 OF: 3

JOB NAME: Pleasanton Cross-Town Interceptor

DEPTH: 20' TO 46'6"

NOTES:

BLOWS PER FT.	MOISTURE CONTENT %	DRY UNIT WEIGHT p.c.f.	DEPTH IN FEET	USCS CLASSIFICATION	DESCRIPTION
66	22.7	108		SW	GRAVELLY SAND (continued)
				CL	
68	23.1	103	45		SANDY CLAY, light gray-brown, wet, hard, fine-grained sand, trace silt, limonite stains, trace black organic specks
					Boring terminated at 46 feet, 6 inches No free water encountered during drilling 3/4 inch piezometer installed

CONFIDENTIAL

STATE OF CALIFORNIA DWR
WELL COMPLETION REPORT
(WELL LOGS)

REMOVED

CONFIDENTIAL

STATE OF CALIFORNIA DWR
WELL COMPLETION REPORT
(WELL LOGS)

REMOVED

66

FOR CONTINUATION SEE MAP 36

66

432,
430,
428,
65

FOR CONTINUATION SEE MAP

422,
420,
418,



1,590,

1,593,

FOR CONTINUATION SEE MAP 68

1,602,

1,605,

3 of 3

69

SPR 335 NODRINKING SPR

ALAMEDA CO.

DETAIL

494972

COPYRIGHT © 1960 BY Thomas Don Map

35/E 16Q4 ~~15 1500~~

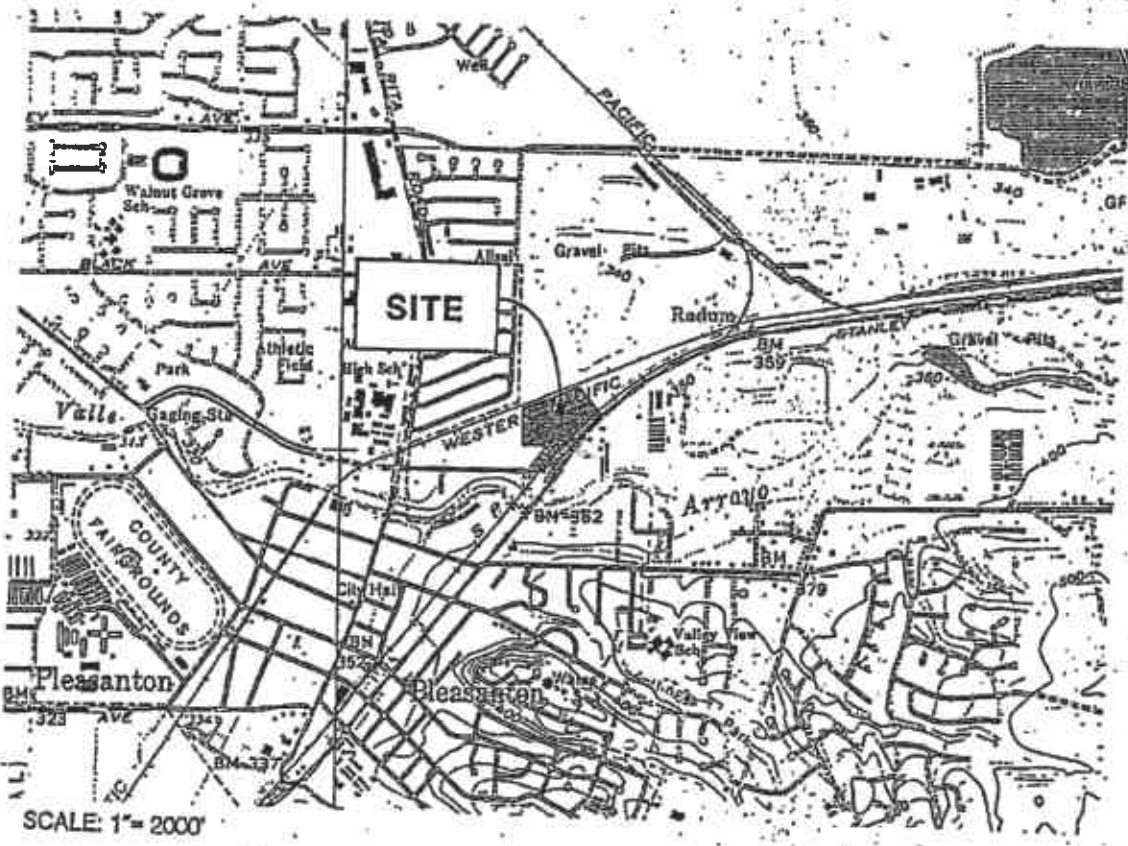

BY: JEP

DATE: 6-26-90

JOB NUMBER: 1652.000

VICINITY MAP
 AMADOR/MADDEN PROPERTY
 STANLEY BOULEVARD
 PLEASANTON, CALIFORNIA
 FOR
 CALLAHAN PROPERTY COMPANY

BASE: PORTION OF U.S.G.S. 7.5 MINUTE TOPOGRAPHIC QUADRANGLES, DUBLIN AND LIVERMORE,
 CALIFORNIA, PHOTOREVISED 1980, AT A SCALE OF 1:24,000.

DATE: 6-29-90 BY: JEP

JOB NUMBER: 1652.000

MAJOR DIVISIONS			CLASSIFICATION	TYPICAL NAMES
COARSE GRAINED SOILS MORE THAN HALF IS LARGER THAN # 200 SIEVE	GRAVELS MORE THAN HALF COARSE FRACTION IS LARGER THAN NO. 4 SIEVE SIZE	CLEAN GRAVELS WITH LITTLE OR NO FINES	GW	WELL GRADED GRAVELS, GRAVEL - SAND MIXTURES
			GP	POORLY GRADED GRAVELS, GRAVEL - SAND MIXTURES
		GRAVEL WITH OVER 12% FINES	GM	SILTY GRAVELS, POORLY GRADED GRAVEL - SAND - SILT MIXTURES
			GC	CLAYEY GRAVELS, POORLY GRADED GRAVEL - SAND - CLAY MIXTURES
	SANDS MORE THAN HALF COARSE FRACTION IS SMALLER THAN NO. 4 SIEVE SIZE	CLEAN SANDS WITH LITTLE OR NO FINES	SW	WELL GRADED SANDS, GRAVELLY SANDS
			SP	POORLY GRADED SANDS, GRAVELLY SANDS
		SANDS WITH OVER 12% FINES	SM	SILTY SANDS, POORLY GRADED SAND - SILT MIXTURES
			SC	CLAYEY SANDS, POORLY GRADED SAND - CLAY MIXTURES
FINE GRAINED SOILS MORE THAN HALF IS SMALLER THAN # 200 SIEVE	SILTS AND CLAYS LIQUID LIMIT LESS THAN 50	ML	INORGANIC SILTS AND VERY FINE SANDS, ROCK FLOUR, SILTY OR CLAYEY FINE SANDS, OR CLAYEY SILTS WITH SLIGHT PLASTICITY.	
		CL	INORGANIC CLAYS OF LOW TO MEDIUM PLASTICITY, GRAVELLY CLAYS, SANDY CLAYS, SILTY CLAYS, LEAN CLAYS.	
		OL	ORGANIC CLAYS AND ORGANIC SILTY CLAYS OF LOW PLASTICITY	
	SILTS AND CLAYS LIQUID LIMIT GREATER THAN 50	MH	INORGANIC SILTS, MICACEOUS OR DIATOMACEOUS FINE SANDY OR SILTY SOILS, ELASTIC SILTS	
		CH	INORGANIC CLAYS OF HIGH PLASTICITY, FAT CLAYS	
		OH	ORGANIC CLAYS OF MEDIUM TO HIGH PLASTICITY, ORGANIC SILTS	
HIGHLY ORGANIC SOILS			Pt	PEAT AND OTHER HIGHLY ORGANIC SILTS

UNIFIED SOIL CLASSIFICATION SYSTEM

Blows per ft.	Moisture Content %	Dry Unit Weight (PCF)	Depth in feet	USCS Classification	DESCRIPTION
					Bulk sample 2.5" I.D. Split Barrel Sample 2.8" I.D. Shelby Tube Sample No sample recovered Standard Penetration Test interval Well defined stratum change. Gradual stratum change Interpreted stratum change Apparent ground water level at date noted. Seasonal weather conditions, site topography, etc., may cause changes in water level indicated on logs

NOTE: Soils described as dry, moist, and wet are estimated to be dry of optimum, near optimum, and wet of optimum moisture content, respectively. Saturated soils are estimated to be within areas of free ground-water.

KEY TO BORING LOG SYMBOLS

35/1E 1604

BORING LOG B-1

JOB NUMBER: 1652.000 **DATE DRILLED:** 4-19-1990
JOB NAME: Amador / Madden Property **SURFACE ELEVATION:** +352 feet
DRILL RIG: Hollow Stem Auger **DATUM:** Alameda County
SAMPLER TYPE: 2.5 inch ID Split Barrel **DRIVE WEIGHT - LB:** 140 **HEIGHT OF FALL - IN:** 30

BLOWS PER FT.	MOISTURE CONTENT %	DRY UNIT WEIGHT p.c.f.	DEPTH IN FEET	USCS CLASSIFICATION	DESCRIPTION
				ML	SANDY SILT, dark brown-gray, moist, stiff, fine grained sand, some clay and fine grained gravel, low plasticity, porous, (fill)
13	15.2	93.5	5	ML	SANDY SILT, dark brown-gray, moist stiff, fine grained sand, some clay, low plasticity
20	13.8	95.7		SM	SILTY SAND, gray-brown, moist, medium dense, fine sand, trace clay, porous
26	13.5	99.6	10	CL/CH	SANDY CLAY, dark brown, wet, stiff, fine grained sand, some silt, moderate plasticity, very porous
16	17.5	104.7	15		
18	20.9	104.2	20		

PLATE 3

BORING LOG

B-1

JOB NUMBER: 1652-000

SHEET: 2 OF: 5

JOB NAME: Amador / Madden Property

DEPTH: 20 TO 40

NOTES:

BLOWS PER FT.	MOISTURE CONTENT %	DRY UNIT WEIGHT p.c.f.	DEPTH IN FEET	USCS CLASSIFICATION	DESCRIPTION
18	20.8	104.2	20	CL/CH	SANDY CLAY, dark brown, wet, stiff, fine grained sand, some silt, moderate plasticity, very porous
			25	SM	SILTY SAND, brown, moist, medium dense, fine grained sand, trace clay, porous
50/5'	7.3	127.4	30	SC/GC	CLAYEY SAND and GRAVEL, orange-yellow-brown, moist, very dense, fine to coarse grained sand, fine grained gravel, some silt
			35	CL/CH	SANDY CLAY, orange-brown and gray, moist, very stiff, fine to coarse grained sand, some silt, moderate plasticity
			40	SC	CLAYEY SAND, orange-brown, moist, very dense, fine to coarse grained sand, some silt

PLATE 4

BORING LOG

B-1

JOB NUMBER: 1652.000

SHEET: 3 OF: 5

JOB NAME: Amador / Madden Property

DEPTH: 40 TO 60

NOTES:

BLDWS PER FT.	MOISTURE CONTENT %	DRY UNIT WEIGHT p.o.f.	DEPTH IN FEET	USCS CLASSIFICATION	DESCRIPTION
			45	SC	CLAYEY SAND, orange-brown, moist, very dense, fine to coarse grained sand, some silt
			50	SC/GC	CLAYEY SAND and GRAVEL, gray-brown, wet, very dense, fine to coarse grained sand and gravel, some silt
			55	SC	CLAYEY SAND, gray-brown, wet, very dense, fine to coarse grained sand, some fine grained gravel and silt
			60	S P / GP	GRAVELLY SAND and SANDY GRAVEL, gray, moist, very dense, fine to coarse grained sand, fine grained gravel, trace silt and clay

PLATE 5

BORING LOG

B-1

JOB NUMBER: 1652.000

SHEET: 4 OF: 6

JOB NAME: Amador/Maddeh

DEPTH: 60 TO 80

NOTES:

BLOWS PER FT.	MOISTURE CONTENT %	DRY UNIT WEIGHT p.c.f.	DEPTH IN FEET	USCS CLASSIFICATION	DESCRIPTION
			65	SP GP	GRAVELLY SAND and SANDY GRAVEL, gray, moist, very dense, fine to coarse grained sand, fine gravel, trace silt and clay
			70	SC	CLAYEY SAND, orange-brown and gray, moist, very dense, fine to coarse grained sand, some silt
			75		
			80		

PLATE 6

BORING LOG

B-1

JOB NUMBER: 1652.000

SHEET: 5 OF: 5

JOB NAME: Amador / Madden Property

DEPTH: 80 TO 100

NOTES:

BLOWS PER FT.	MOISTURE CONTENT %	DRY UNIT WEIGHT p.c.f.	DEPTH IN FEET	USCS CLASSIFICATION	DESCRIPTION
			80	SC	CLAYEY SAND, orange-brown and gray, moist, very dense, fine to coarse grained sand, some silt
			85	SP	GRAVELLY SAND, orange-brown and gray, saturated, very dense, fine to coarse grained sand; fine to coarse grained gravel, trace to some silt and clay
			90		
			95		
			100		
					Boring terminated at 100 feet Free water encountered at 81 feet

PLATE 7

35/1E 1624

AS CONSTRUCTED MONITORING WELL DETAILS

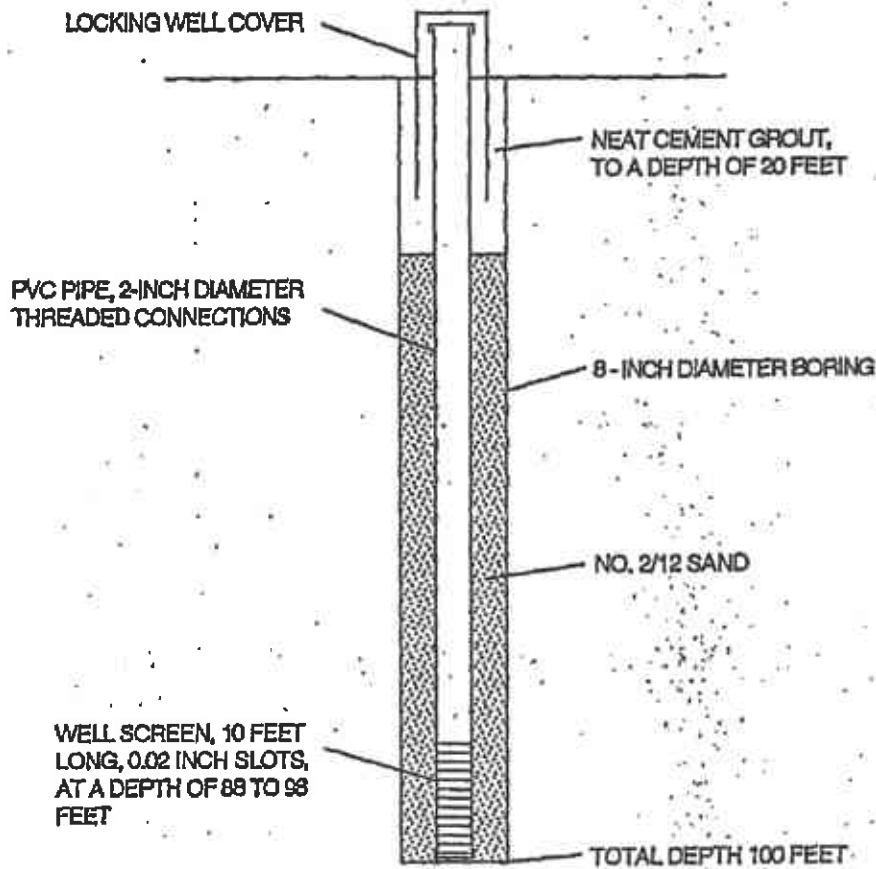

JOB NUMBER: 1652.000 DATE: 6-29-90 BY: JEP

MONITORING WELL B-1

SOIL / GROUND WATER CONTAMINATION INVESTIGATION
AMADOR/MADDEN PROPERTY
STANLEY BOULEVARD
PLEASANTON, CALIFORNIA

CONFIDENTIAL

STATE OF CALIFORNIA DWR
WELL COMPLETION REPORT
(WELL LOGS)

REMOVED

CONFIDENTIAL

STATE OF CALIFORNIA DWR
WELL COMPLETION REPORT
(WELL LOGS)

REMOVED

66

FOR CONTINUATION SEE MAP 36

66

ALAMEDA CO.

COPYRIGHT, © 1990 BY Thomas Don Maps

FOR CONTINUATION SEE MAP 65

FOR CONTINUATION SEE MAP 69



FOR CONTINUATION SEE MAP 65

FOR CONTINUATION SEE MAP 68

DETAIL 494974

1,590, 1,593, 1,602, 1,605

Valley & Road

01-444M

35/E 16Q.5 ~~16Q.6~~

BY: JEP

DATE: 6-26-90

JOB NUMBER: 1652.000

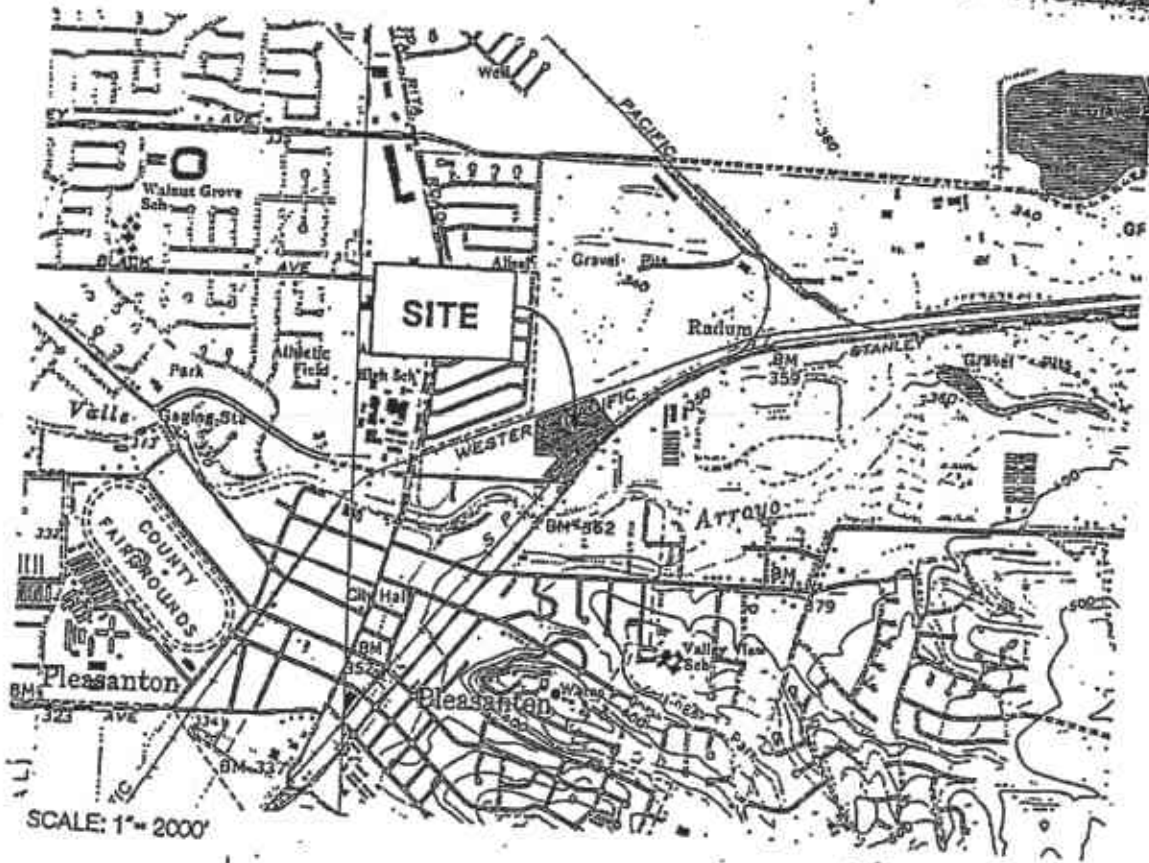

VICINITY MAP
 AMADORMADDEN PROPERTY
 STANLEY BOULEVARD
 PLEASANTON, CALIFORNIA
 FOR
 CALLAHAN PROPERTY COMPANY

BASE: PORTION OF U.S.G.S. 7.5 MINUTE TOPOGRAPHIC QUADRANGLES, DUBLIN AND LIVERMORE, CALIFORNIA, PHOTOREVISED 1980, AT A SCALE OF 1:24,000.

01-444M

MAJOR DIVISIONS			CLASSIFICATION	TYPICAL NAMES
COARSE GRAINED SOILS MORE THAN HALF IS LARGER THAN # 200 SIEVE	GRAVELS MORE THAN HALF COARSE FRACTION IS LARGER THAN NO. 4 SIEVE SIZE	CLEAN GRAVELS WITH LITTLE OR NO FINES	GW	WELL GRADED GRAVELS, GRAVEL - SAND MIXTURES
		GRAVEL WITH OVER 12% FINES	GP	POORLY GRADED GRAVELS, GRAVEL - SAND MIXTURES
			GM	SILTY GRAVELS, POORLY GRADED GRAVEL - SAND - SILT MIXTURES
		GC	CLAYEY GRAVELS, POORLY GRADED GRAVEL - SAND - CLAY MIXTURES	
	SANDS MORE THAN HALF COARSE FRACTION IS SMALLER THAN NO. 4 SIEVE SIZE	CLEAN SANDS WITH LITTLE OR NO FINES	SW	WELL GRADED SANDS, GRAVELLY SANDS
		SANDS WITH OVER 12% FINES	SP	POORLY GRADED SANDS, GRAVELLY SANDS
			SM	SILTY SANDS, POORLY GRADED SAND - SILT MIXTURES
		SC	CLAYEY SANDS, POORLY GRADED SAND - CLAY MIXTURES	
FINE GRAINED SOILS MORE THAN HALF IS SMALLER THAN # 200 SIEVE	SILTS AND CLAYS LIQUID LIMIT LESS THAN 50	ML	INORGANIC SILTS AND VERY FINE SANDS, ROCK FLOUR, SILTY OR CLAYEY FINE SANDS, OR CLAYEY SILTS WITH SLIGHT PLASTICITY.	
		CL	INORGANIC CLAYS OF LOW TO MEDIUM PLASTICITY, GRAVELLY CLAYS, SANDY CLAYS, SILTY CLAYS, LEAN CLAYS.	
		OL	ORGANIC CLAYS AND ORGANIC SILTY CLAYS OF LOW PLASTICITY	
	SILTS AND CLAYS LIQUID LIMIT GREATER THAN 50	MH	INORGANIC SILTS, MICACEOUS OR DIATOMACEOUS FINE SANDY OR SILTY SOILS, ELASTIC SILTS	
		CH	INORGANIC CLAYS OF HIGH PLASTICITY, FAT CLAYS	
		OH	ORGANIC CLAYS OF MEDIUM TO HIGH PLASTICITY, ORGANIC SILTS	
HIGHLY ORGANIC SOILS			Pt	PEAT AND OTHER HIGHLY ORGANIC SILTS

UNIFIED SOIL CLASSIFICATION SYSTEM

Blows per ft.	Moisture Content %	Dry Unit Weight (pcf)	Depth in feet	USCS Classification	DESCRIPTION
					<p>Bulk sample</p> <p>2.5" I.D. Split Barrel Sample</p> <p>2.8" I.D. Shelby Tube Sample</p> <p>No sample recovered</p> <p>Standard Penetration Test interval</p> <p>Well defined stratum change.</p> <p>Gradual stratum change</p> <p>Interpreted stratum change</p> <p>Apparent ground water level at date noted. Seasonal weather conditions, site topography, etc., may cause changes in water level indicated on logs</p>

NOTE: Soils described as dry, moist, and wet are estimated to be dry of optimum, near optimum, and wet of optimum moisture content, respectively. Saturated soils are estimated to be within areas of free ground-water.

KEY TO BORING LOG SYMBOLS

JOB NUMBER: 1652.000 DATE: 6-29-90 BY: JEP

35/E 16Q5

BORING LOG B-2

JOB NUMBER: 1652.000 DATE DRILLED: 4-20-1990
 JOB NAME: Amador / Madden Property SURFACE ELEVATION: +356.5 feet
 DRILL RIG: Solid Flight Auger DATUM: Alameda County
 SAMPLER TYPE: 2.5 inch ID Split Barrel DRIVE WEIGHT - LB: 140 HEIGHT OF FALL - IN: 30

BLOWS PER FT.	MOISTURE CONTENT %	DRY UNIT WEIGHT p.c.f.	DEPTH IN FEET	USCS CLASSIFICATION	DESCRIPTION
80	10.0	108.2	5	ML	SANDY SILT, gray-brown, moist, hard, fine to coarse grained sand, some clay, trace fine grained gravel (fill)
13	5.2	88.0	5	SM	SILTY SAND, brown, dry to moist, loose, fine grained sand, trace clay, porous
21	8.5	100.5	10	ML	SANDY SILT, brown, dry, stiff, fine grained sand, some clay, porous
24	10.2	94.4	15	SM	SILTY SAND, brown to light brown, moist, medium dense, fine grained sand, trace clay, porous
32	11.6	99.8	20	M / SM	SANDY SILT and SILTY SAND, mottled brown and gray, dry to moist, very stiff, fine grained sand, trace clay, porous

PLATE 8

BORING LOG

B-2

JOB NUMBER: 1652-000

SHEET: 2 OF: 5

JOB NAME: Amador / Madden Property

DEPTH: 20 TO 40

NOTES:

BLOWS PER FT.	MOISTURE CONTENT %	DRY UNIT WEIGHT p.c.f.	DEPTH IN FEET	USCS CLASSIFICATION	DESCRIPTION
32	11.8	99.8	20 - 25	MU/SM	SANDY SILT AND SILTY SAND, mottled brown and gray, dry to moist, very stiff, fine grained sand, trace clay, porous
45	6.2	118.5	25 - 33	SP	GRAVELLY SAND, orange brown, moist, dense, fine to coarse grained sand, fine grained gravel, some clay and silt
			33 - 38	CU/CH	SANDY CLAY, dark orange-brown, moist, hard, fine to coarse grained sand, some silt, moderate plasticity
			38 - 40	SP	GRAVELLY SAND, orange-brown, moist, very dense, fine to coarse grained sand, fine grained gravel, some silt and clay

BORING LOG

B-2

JOB NUMBER: 1652.000

SHEET: 3 OF: 5

JOB NAME: Amador / Madden Property

DEPTH: 40 TO 60

NOTES:

BLOWS PER FT.	MOISTURE CONTENT %	DRY UNIT WEIGHT p.c.f.	DEPTH IN FEET	USCS CLASSIFICATION	DESCRIPTION
			45	SP	GRAVELLY SAND, orange-brown, moist, very dense, fine to coarse grained sand, fine grained gravel, some silt and clay At 47 feet, coarse grained gravel layer
			50		
			55	SC	CLAYEY SAND, orange-brown and gray, moist to wet, very dense, fine to coarse grained sand, some silt
			60		

BORING LOG

B-2

JOB NUMBER: 1652.000

SHEET: 4 OF: 5

JOB NAME: Amador / Madden

DEPTH: 80 TO 80

NOTES:

BLOWS PER FT.	MOISTURE CONTENT %	DRY UNIT WEIGHT p.c.f.	DEPTH IN FEET	USCS CLASSIFICATION	DESCRIPTION
			65	SC	CLAYEY SAND, orange-brown and gray, moist to wet, very dense, fine to coarse grained sand, some silt
			70	SP	
			75		GRAVELLY SAND, orange-brown, saturated, dense, fine to coarse grained sand, fine grained gravel, trace silt and clay
			80		

PLATE 11

BORING LOG

B-2

JOB NUMBER: 1652.000

SHEET: 5 OF: 5

JOB NAME: Amador / Madden Property

DEPTH: 80 TO 85

NOTES:

BLOWS PER FT.	MOISTURE CONTENT %	DRY UNIT WEIGHT p.c.f.	DEPTH IN FEET	USCS CLASSIFICATION	DESCRIPTION
			85	SP	GRAVELLY SAND, orange-brown, saturated, dense, fine to coarse grained sand, fine grained gravel, trace silt and clay
			90		Boring terminated at 85 feet. Free water encountered at 71 feet.
			95		
			100		

PLATE 12

35/E 16Q5

AS CONSTRUCTED MONITORING WELL DETAILS

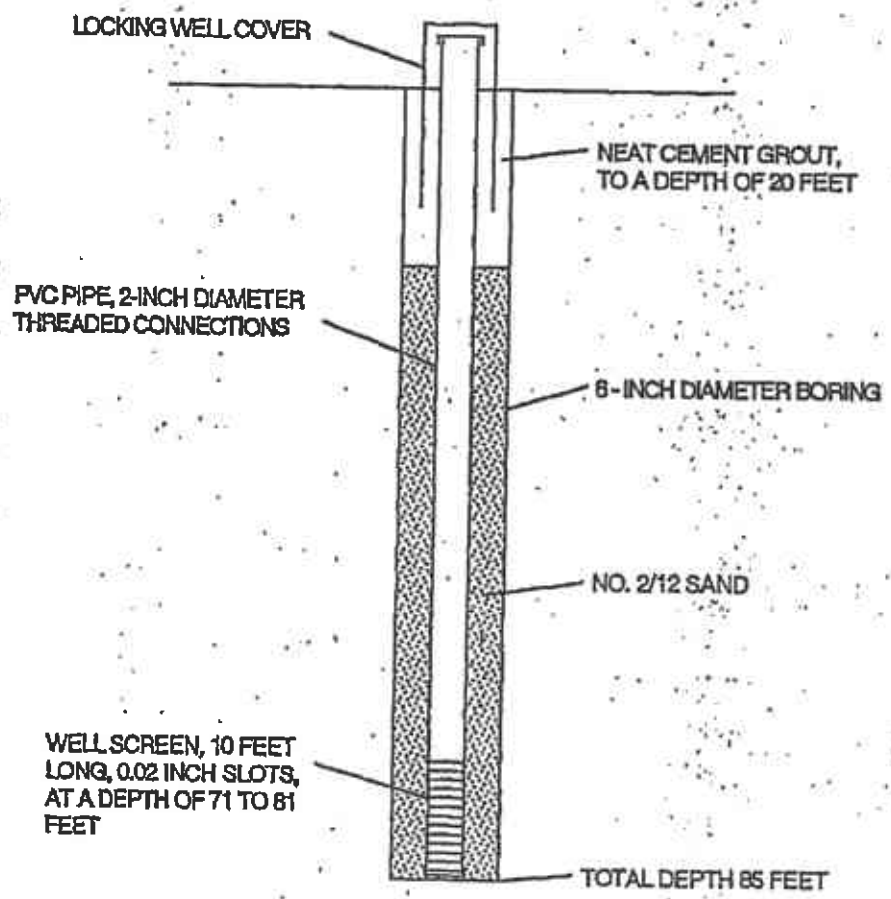

JOB NUMBER: 1652.000 DATE: 6-29-90 BY: JEP

MONITORING WELL B-2

SOIL / GROUND WATER CONTAMINATION INVESTIGATION:
AMADOR/MADDEN PROPERTY
STANLEY BOULEVARD
PLEASANTON, CALIFORNIA

PLATE 22

CONFIDENTIAL

STATE OF CALIFORNIA DWR
WELL COMPLETION REPORT
(WELL LOGS)

REMOVED

CONFIDENTIAL

STATE OF CALIFORNIA DWR
WELL COMPLETION REPORT
(WELL LOGS)

REMOVED

66

FOR CONTINUATION SEE MAP 36

66

432.
430.
428.
65
FOR CONTINUATION SEE MAP



FOR CONTINUATION SEE MAP

ALAMEDA CO. 373 69 FOR CONTINUATION SEE MAP 68
494952
DETAIL

1,590, 1,593, FOR CONTINUATION SEE MAP 68, 1,602, 1,605,

Kaufman & Broad

01-44-N

35/1E 1606 to 1607

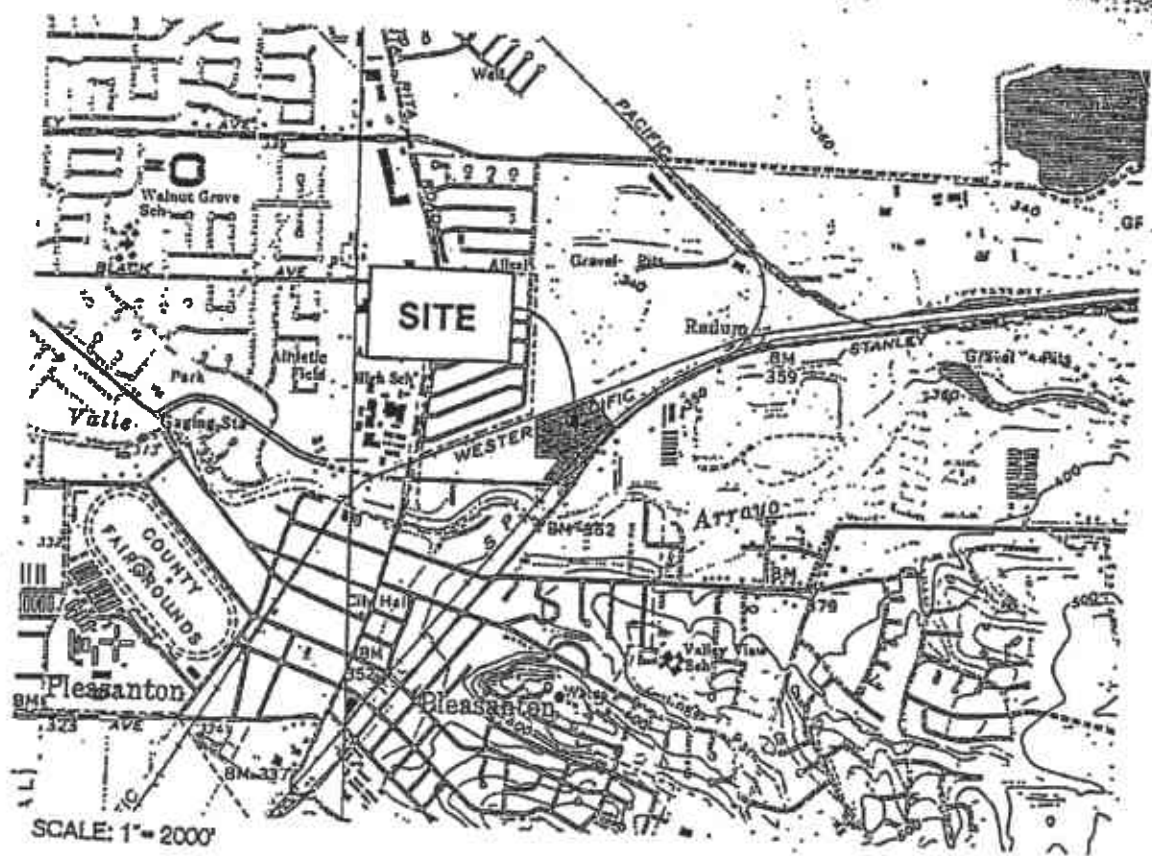

BY: JEP

DATE: 6-26-90

JOB NUMBER: 1652.000

VICINITY MAP
 AMADORMADDEN PROPERTY
 STANLEY BOULEVARD
 PLEASANTON, CALIFORNIA
 FOR
 CALLAHAN PROPERTY COMPANY

BASE: PORTION OF U.S.G.S. 7.5 MINUTE TOPOGRAPHIC QUADRANGLES, DUBLIN AND LIVERMORE,
 CALIFORNIA, PHOTOREVISED 1980, AT A SCALE OF 1:24,000.

01444N

DATE: 6-29-90 BY: JEP

JOB NUMBER: 1652.000

MAJOR DIVISIONS			CLASSIFICATION	TYPICAL NAMES
COARSE GRAINED SOILS MORE THAN HALF IS LARGER THAN # 200 SIEVE	GRAVELS MORE THAN HALF COARSE FRACTION IS LARGER THAN NO. 4 SIEVE SIZE	CLEAN GRAVELS WITH LITTLE OR NO FINES	GW	WELL GRADED GRAVELS, GRAVEL - SAND MIXTURES
			GP	POORLY GRADED GRAVELS, GRAVEL - SAND MIXTURES
		GRAVEL WITH OVER 12% FINES	GM	SILTY GRAVELS, POORLY GRADED GRAVEL - SAND - SILT MIXTURES
			GC	CLAYEY GRAVELS, POORLY GRADED GRAVEL - SAND - CLAY MIXTURES
	SANDS MORE THAN HALF COARSE FRACTION IS SMALLER THAN NO. 4 SIEVE SIZE	CLEAN SANDS WITH LITTLE OR NO FINES	SW	WELL GRADED SANDS, GRAVELLY SANDS
			SP	POORLY GRADED SANDS, GRAVELLY SANDS
		SANDS WITH OVER 12% FINES	SM	SILTY SANDS, POORLY GRADED SAND - SILT MIXTURES
			SC	CLAYEY SANDS, POORLY GRADED SAND - CLAY MIXTURES
FINE GRAINED SOILS MORE THAN HALF IS SMALLER THAN # 200 SIEVE	SILTS AND CLAYS LIQUID LIMIT LESS THAN 50	ML	INORGANIC SILTS AND VERY FINE SANDS, ROCK FLOUR, SILTY OR CLAYEY FINE SANDS, OR CLAYEY SILTS WITH SLIGHT PLASTICITY.	
		CL	INORGANIC CLAYS OF LOW TO MEDIUM PLASTICITY, GRAVELLY CLAYS, SANDY CLAYS, SILTY CLAYS, LEAN CLAYS.	
		OL	ORGANIC CLAYS AND ORGANIC SILTY CLAYS OF LOW PLASTICITY	
	SILTS AND CLAYS LIQUID LIMIT GREATER THAN 50	MH	INORGANIC SILTS, MICACEOUS OR DIATOMACEOUS FINE SANDY OR SILTY SOILS, ELASTIC SILTS	
		CH	INORGANIC CLAYS OF HIGH PLASTICITY, FAT CLAYS	
		OH	ORGANIC CLAYS OF MEDIUM TO HIGH PLASTICITY, ORGANIC SILTS	
HIGHLY ORGANIC SOILS			Pt	PEAT AND OTHER HIGHLY ORGANIC SILTS

UNIFIED SOIL CLASSIFICATION SYSTEM

Blows per ft.	Moisture Content %	Dry Unit Weight (PCF)	Depth in feet	USCS Classification	DESCRIPTION
					<p>Bulk sample</p> <p>2.5" I.D. Split Barrel Sample</p> <p>2.8" I.D. Shelby Tube Sample</p> <p>No sample recovered</p> <p>Standard Penetration Test Interval</p> <p>Well defined stratum change.</p> <p>Gradual stratum change</p> <p>Interpreted stratum change</p> <p>Apparent ground water level at date noted. Seasonal weather conditions, site topography, etc., may cause changes in water level indicated on logs</p>

NOTE: Soils described as dry, moist, and wet are estimated to be dry of optimum, near optimum, and wet of optimum moisture content, respectively. Saturated soils are estimated to be within areas of free ground-water.

KEY TO BORING LOG SYMBOLS

35/E 16Q6

BORING LOG B-3

JOB NUMBER: 1852.000 **DATE DRILLED:** 4-23-1990
JOB NAME: Amador / Madden Property **SURFACE ELEVATION:** +352.5 feet
DRILL RIG: Solid Flight Auger **DATUM:** Alameda County
SAMPLER TYPE: 2.5 inch ID Split Barrel **DRIVE WEIGHT - LB:** 140 **HEIGHT OF FALL - IN:** 30

BLOWS PER FT.	MOISTURE CONTENT %	DRY UNIT WEIGHT p.c.f.	DEPTH IN FEET	USCS CLASSIFICATION	DESCRIPTION
48	7.4			ML	SANDY SILT, dark gray-brown, moist, hard, fine to coarse grained sand, some clay, trace fine grained gravel, low plasticity (fill)
				SP	GRAVELLY SAND, brown-gray, dry, dense, fine to coarse grained sand, fine grained gravel, some silt and clay (fill)
22	10.9	98.2	5	ML	CLAYEY SILT, gray-brown, moist, stiff, some fine grained sand, low plasticity
34	7.7	113.6			
			10	SC/GC	CLAYEY SAND and GRAVEL, gray-brown, moist, medium dense, fine to coarse grained sand, fine grained gravel, some silt
63	2.0	117.8	15		
				SW/GW	SAND and GRAVEL, gray, moist, dense, fine to coarse grained sand, fine grained gravel, trace silt, well graded
23	6.7	103.4	20		Below 20 feet, some clayey sand layers, medium dense

BORING LOG

B-3

JOB NUMBER: 1652-000 SHEET: 2 OF: 8

JOB NAME: Amador / Madden Property DEPTH: 20 TO 40

NOTES:

BLOWS PER FT.	MOISTURE CONTENT %	DRY UNIT WEIGHT p.c.f.	DEPTH IN FEET	USCS CLASSIFICATION	DESCRIPTION
23	6.7	103.4	20	SW/GW	SAND and GRAVEL, gray, moist, medium dense, fine to coarse grained sand, fine grained gravel, trace silt, well graded
			22	SC/GC	CLAYEY SAND and GRAVEL, moist, medium dense, fine to coarse grained sand, fine grained gravel, some silt
23	2.8	103.5	25	SW	SAND, gray, moist, medium dense, fine to medium grained, well graded
			28	SC	CLAYEY SAND, gray-brown, moist, medium dense, fine to coarse grained sand, some silt
55	3.2	121.5	30	SW/GW	SAND and GRAVEL, moist, dense, fine to coarse grained sand, fine grained gravel, well graded
			35		
			40	SC	CLAYEY SAND, orange-brown, moist, stiff to very stiff, fine to coarse grained sand, some silt, trace fine grained gravel

PLATE 14

BORING LOG

B-3

JOB NUMBER: 1852.000

SHEET: 3 OF: 6

JOB NAME: Amador / Madden Property

DEPTH: 40 TO 60

NOTES:

BLOWS PER FT.	MOISTURE CONTENT %	DRY UNIT WEIGHT p.c.f.	DEPTH IN FEET	USCS CLASSIFICATION	DESCRIPTION
			45	SC	CLAYEY SAND, orange-brown, moist, stiff to very stiff, fine to coarse grained sand, some silt, trace fine grained gravel
			50	SC / GC	CLAYEY SAND and GRAVEL, orange-brown, moist, very dense, fine to coarse grained sand, fine grained gravel, some silt
			55	SC	CLAYEY SAND, orange-brown, moist to wet, very dense, fine to medium grained sand, some silt
			60		

PLATE 15

BORING LOG

B-3

JOB NUMBER: 1652.000

SHEET: 4 OF: 6

JOB NAME: Amañor / Madden

DEPTH: 60 TO 80

NOTES:

BLOWS PER FT.	MOISTURE CONTENT %	DRY UNIT WEIGHT p.c.f.	DEPTH IN FEET	USCS CLASSIFICATION	DESCRIPTION
			65	SC	CLAYEY SAND, orange-brown, moist to wet, very dense, fine to medium grained sand, some silt
			70	GC/SC	
			75	SC	CLAYEY SAND and GRAVEL, orange-brown, moist to wet, very dense, fine to coarse grained sand and gravel, some silt
			80	SC	
			80	SC	CLAYEY SAND, orange-brown, moist to wet, very dense, fine to medium grained sand, some silt

PLATE 16

BORING LOG

B-3

JOB NUMBER: 1652.000 SHEET: 5 OF: 6

JOB NAME: Amador / Madden Property DEPTH: 80 TO 100

NOTES:

BLOWS PER FT.	MOISTURE CONTENT %	DRY UNIT WEIGHT p.c.f.	DEPTH IN FEET	USCS CLASSIFICATION	DESCRIPTION
			85	SC	CLAYEY SAND, orange-brown, moist to wet, very dense, fine to medium grained sand, some silt
			85	▽	Below 85 feet, saturated
			90		
			95	SP	GRAVELLY SAND, orange-brown, saturated, very dense, fine to coarse grained sand, fine grained gravel, some silt and clay
			100		

PLATE 17

BORING LOG

B-3

JOB NUMBER: 1652.000 SHEET: 6 OF: 6

JOB NAME: Amador / Madden Property DEPTH: 100 TO 105

NOTES:

BLOWS PER FT.	MOISTURE CONTENT %	DRY UNIT WEIGHT p.c.f.	DEPTH IN FEET	USCS CLASSIFICATION	DESCRIPTION
			105	SP	GRAVELLY SAND, orange-brown, saturated, very dense, fine to coarse grained sand, fine grained gravel, some silt and clay
			110		Boring terminated at 105 feet. Free water encountered at 85 feet.
			115		
			120		

PLATE 18

35/1E 16Q6

AS CONSTRUCTED MONITORING WELL DETAILS

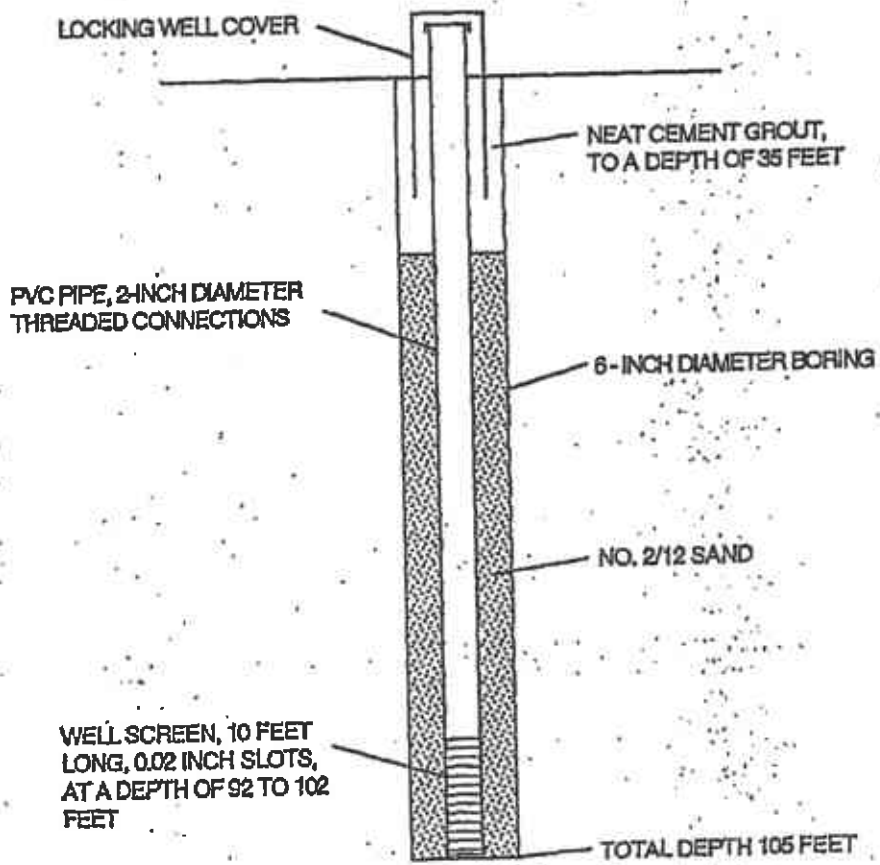

MONITORING WELL B-3

SOIL / GROUND WATER CONTAMINATION INVESTIGATION.
AMADOR/MADDEN PROPERTY
STANLEY BOULEVARD
PLEASANTON, CALIFORNIA

JOB NUMBER: 1652.000 DATE: 6-29-90 BY: JEP

PLATE 23

PERMIT 90290

35/1E 1652 ~~1652~~
01-461T

BY: JEP

DATE: 6-5-90

JOB NUMBER: 1000

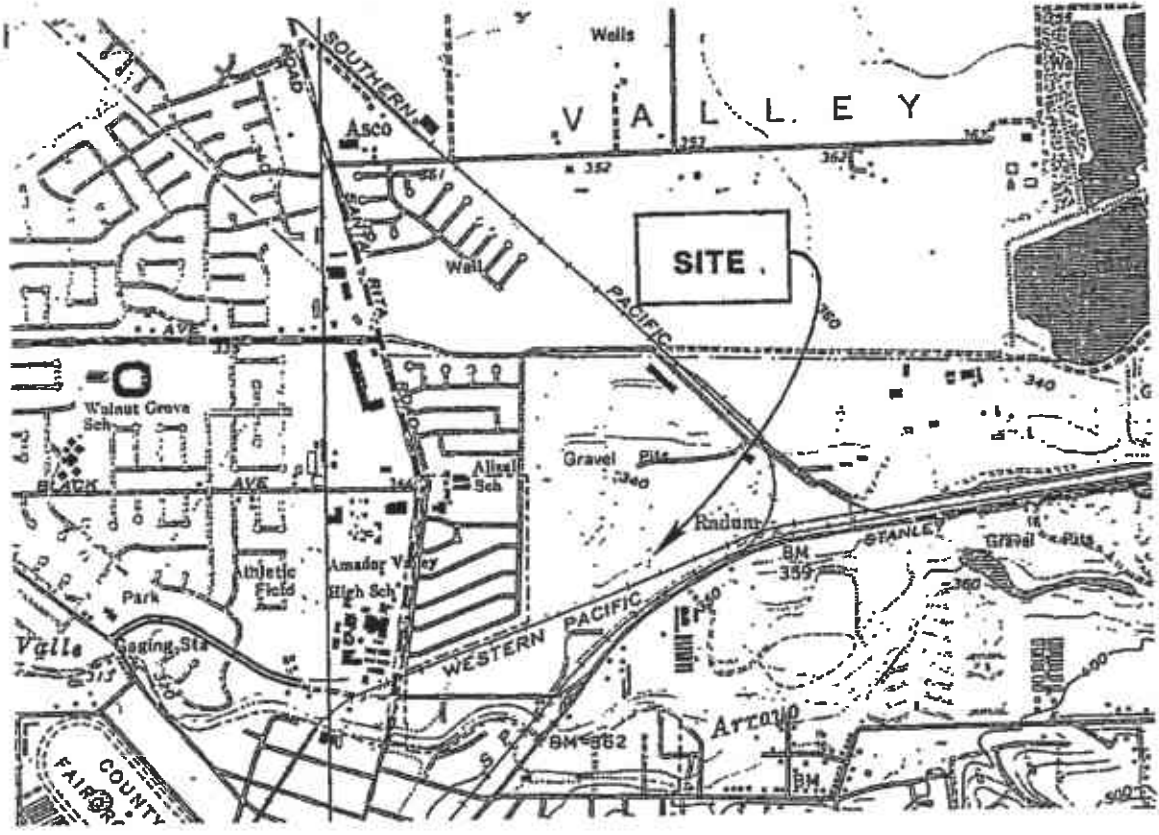

SCALE: 1" = 2200'

VICINITY MAP
 VALLEY BUSINESS PARK
 1177 QUARRY LANE & 1075 SERPENTINE LANE
 PLEASANTON, CALIFORNIA
 FOR
 CALLAHAN PROPERTY COMPANY

BASE: PORTION OF U.S. GEOLOGICAL SURVEY TOPOGRAPHIC QUADRANGLE, DUBLIN AND LIVERMORE,
 CALIFORNIA, PHOTOREVISED 1980, AT A SCALE OF 1:24,000.

01-461

DATE: 8-27-1988
JOB NUMBER: 1857.000
BY: RW

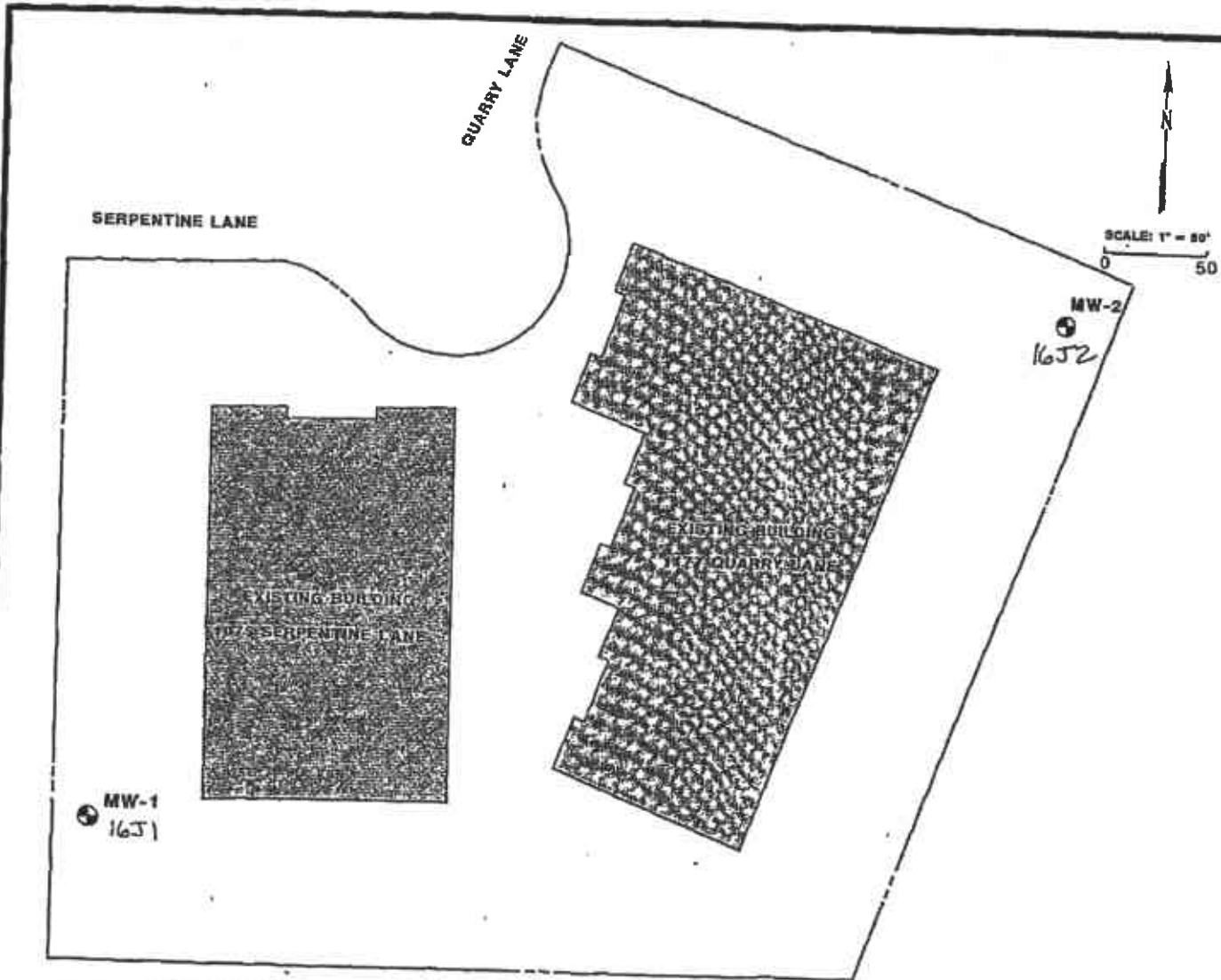

- EXPLANATION**
- PROPERTY LINE
 - ▨ EXISTING BUILDING
 - MW-2 MONITORING WELL LOCATION

SITE PLAN
 VALLEY BUSINESS PARK
 1177 QUARRY LANE AND
 1075 SERPENTINE LANE
 PLEASANTON, CALIFORNIA
 FOR
 IRISH ASSOCIATES VII

01-461T

BASE: LOT & PARCEL MAP, VALLEY BUSINESS ASSOCIATES FOUR, VALLEY BUSINESS PARK, PLEASANTON, CALIFORNIA,
 PREPARED BY BISSELL & KARR, INC., CIVIL ENGINEERS, MILPITAS, CALIFORNIA, UNDATED, AT A SCALE OF 1" = 20'.

Berlogar Geotechnical Consultants
 SOIL ENGINEERS • ENGINEERING GEOLOGISTS

MAJOR DIVISIONS			CLASSIFICATION	TYPICAL NAMES		
COARSE GRAINED SOILS MORE THAN HALF IS LARGER THAN # 200 SIEVE	GRAVELS MORE THAN HALF COARSE FRACTION IS LARGER THAN NO. 4 SIEVE SIZE	CLEAN GRAVELS WITH LITTLE OR NO FINES	GW	WELL GRADED GRAVELS, GRAVEL - SAND MIXTURES		
			GP	POORLY GRADED GRAVELS, GRAVEL - SAND MIXTURES		
		GRAVEL WITH OVER 12% FINES	GM	SILTY GRAVELS, POORLY GRADED GRAVEL - SAND - SILT MIXTURES		
			GC	CLAYEY GRAVELS, POORLY GRADED GRAVEL - SAND - CLAY MIXTURES		
	SANDS MORE THAN HALF COARSE FRACTION IS SMALLER THAN NO. 4 SIEVE SIZE	CLEAN SANDS WITH LITTLE OR NO FINES	SW	WELL GRADED SANDS, GRAVELLY SANDS		
			SP	POORLY GRADED SANDS, GRAVELLY SANDS		
		SANDS WITH OVER 12% FINES	SM	SILTY SANDS, POORLY GRADED SAND - SILT MIXTURES		
			SC	CLAYEY SANDS, POORLY GRADED SAND - CLAY MIXTURES		
			FINE GRAINED SOILS MORE THAN HALF IS SMALLER THAN # 200 SIEVE	SILTS AND CLAYS LIQUID LIMIT LESS THAN 50	ML	INORGANIC SILTS AND VERY FINE SANDS, ROCK FLOUR, SILTY OR CLAYEY FINE SANDS, OR CLAYEY SILTS WITH SLIGHT PLASTICITY.
					CL	INORGANIC CLAYS OF LOW TO MEDIUM PLASTICITY, GRAVELLY CLAYS, SANDY CLAYS, SILTY CLAYS, LEAN CLAYS.
OL	ORGANIC CLAYS AND ORGANIC SILTY CLAYS OF LOW PLASTICITY					
SILTS AND CLAYS LIQUID LIMIT GREATER THAN 50	MH	INORGANIC SILTS, MICACEOUS OR DIATOMACEOUS FINE SANDY OR SILTY SOILS, ELASTIC SILTS				
	CH	INORGANIC CLAYS OF HIGH PLASTICITY, FAT CLAYS				
	OH	ORGANIC CLAYS OF MEDIUM TO HIGH PLASTICITY, ORGANIC SILTS				
HIGHLY ORGANIC SOILS			Pt	PEAT AND OTHER HIGHLY ORGANIC SILTS		

UNIFIED SOIL CLASSIFICATION SYSTEM

Blows per ft.	Moisture Content %	Dry Unit Weight (PCF)	Depth in feet	USCS Classification	DESCRIPTION
					<p>Bulk sample</p> <p>2.5" I.D. Split Barrel Sample</p> <p>2.8" I.D. Shelby Tube Sample</p> <p>No sample recovered</p> <p>Standard Penetration Test interval</p> <p>Well defined stratum change.</p> <p>Gradual stratum change</p> <p>Interpreted stratum change</p> <p>Apparent ground water level at date noted. Seasonal weather conditions, site topography, etc., may cause changes in water level indicated on logs</p>

NOTE: Soils described as dry, moist, and wet are estimated to be dry of optimum, near optimum, and wet of optimum moisture content, respectively. Saturated soils are estimated to be within areas of free ground-water.

KEY TO BORING LOG SYMBOLS

BORING LOG MW-2

3S/1E 16J2
01-4617

JOB NUMBER: 1657.000 DATE DRILLED: 5-16-90

JOB NAME: 1177 Quarry Lane Valley Business Park SURFACE ELEVATION: +348 feet

DRILL RIG: Hollow Stem Auger DATUM: Alameda County

SAMPLER TYPE: 2.5 inch I. D. Split Spoon DRIVE WEIGHT - LB: 140 HEIGHT OF FALL - IN: 30

BLOWS PER FT.	MOISTURE CONTENT %	DRY UNIT WEIGHT p.c.f.	DEPTH IN FEET	USCS CLASSIFICATION	DESCRIPTION
23			0	SW	ASPHALT CONCRETE, 3 inches thick (fill)
			0	CL	SAND AND GRAVEL, gray-brown, moist dense, fine- to coarse-grained sand, fine gravel (fill)
			5	CL	SILTY CLAY, gray-brown, moist, very stiff, some fine-grained sand, trace fine gravel (fill)
			10	CH/ML	INTERLAYERED SILTY CLAY AND SILT, light brown, moist, stiff, minor dark brown mottling (fill)
18			10	ML	SILT, light gray-brown, dry to moist, stiff (fill)
			12	SM	SILTY SAND, light gray-brown, dry, medium dense, fine-grained (fill)
			15	CL	SILTY CLAY, light gray-brown, moist, stiff (fill)
			20	SP	GRAVELLY SAND, light gray-brown, moist, medium dense, some clay

BORING LOG

MW-2

01-461T
3/18/16 JZ

JOB NUMBER: 1657.000

SHEET: 2 OF: 6

JOB NAME: Valley Business Park

DEPTH: 20 TO 40 feet

NOTES:

BLOWS PER FT.	MOISTURE CONTENT %	DRY UNIT WEIGHT p.c.f.	DEPTH IN FEET	USCS CLASSIFICATION	DESCRIPTION
			25	SP	GRAVELLY SAND, light gray-brown, moist, medium dense, some clay
			30	CL	SANDY CLAY, light gray-brown, moist, very stiff, fine- to medium-grained sand below 30 feet, moist to wet
			35	SP	GRAVELLY SAND, gray-brown, moist to wet, dense, fine- to medium-grained sand, fine gravel, some clay
			40	CL	SANDY CLAY, light gray-brown, moist to wet, very stiff, fine- to medium-grained sand, trace fine gravel and silt

BORING LOG

MW-2

01-4611
35/E 16J2

JOB NUMBER: 1657,000

SHEET: 3 OF: 6

JOB NAME: Valley Business Park

DEPTH: 40 TO 60 feet

NOTES:

BLOWS PER FT.	MOISTURE CONTENT %	DRY UNIT WEIGHT p.c.f.	DEPTH IN FEET	USCS CLASSIFICATION	DESCRIPTION
			40	CL	SANDY CLAY, light gray-brown, moist to wet, very stiff, fine- to medium-grained sand, trace fine gravel and silt
			45	SP	GRAVELLY SAND, light gray-brown, wet, dense, fine- to coarse-grained sand, fine to coarse gravel, trace clay and silt
			50	CL	SANDY CLAY, light gray-brown, wet, very stiff, fine- to medium-grained sand, trace fine gravel
			55	SP	GRAVELLY SAND, light orange-gray, wet, dense, fine- to coarse-grained sand, fine gravel, trace clay
			60	CL	SANDY CLAY, light gray-brown, wet, very stiff, fine- to medium-grained sand

BORING LOG

MW-2

01-46 IT
35/E 16J2

JOB NUMBER: 1657.000

SHEET: 4 OF: 6

JOB NAME: Valley Business Park

DEPTH: 60 TO 80 feet

NOTES:

BLOWS PER FT.	MOISTURE CONTENT %	DRY UNIT WEIGHT p.c.f.	DEPTH IN FEET	USCS CLASSIFICATION	DESCRIPTION
			65	CL	SANDY CLAY, light gray-brown, wet, very stiff, fine- to medium-grained sand from 61 to 62 feet, some fine to coarse gravel
			70		
			75		
			80	CL	GRAVELLY CLAY, light gray-brown, wet, very stiff to hard, fine to coarse gravel, some fine- to medium-grained sand

BORING LOG

MW-2

01-4611
3S/1E 16J2

JOB NUMBER: 1657.000

SHEET: 5 OF: 6

JOB NAME: Valley Business Park

DEPTH: 80 TO 100 feet

NOTES:

BLOWS PER FT.	MOISTURE CONTENT %	DRY UNIT WEIGHT p.c.f.	DEPTH IN FEET	USCS CLASSIFICATION	DESCRIPTION
			85	CL	GRAVELLY CLAY, light gray-brown, wet, very stiff, fine- to medium-grained sand below 90 feet, wet to saturated
			90		
			95	CL	SANDY CLAY, light gray-brown, wet to saturated, very stiff to hard, fine- to medium-grained sand, trace fine gravel below 97 feet, saturated below 99 feet, some fine gravel
			97		
			100		

01-4611
35/1E 16J2

BORING LOG

MW-2

JOB NUMBER: 1657.000

SHEET: 6 **OF:** 5

JOB NAME: Valley Business Park

DEPTH: 100 **TO** 105 feet

NOTES:

BLOWS PER FT.	MOISTURE CONTENT %	DRY UNIT WEIGHT p.c.f.	DEPTH IN FEET	USCS CLASSIFICATION	DESCRIPTION
			105	CL	SANDY CLAY, light gray-brown, wet to saturated, very stiff to hard, fine- to medium-grained sand, trace fine gravel
			110		Boring terminated at 105 feet. Free water encountered at 97 feet. Monitoring well installed.
			115		
			120		

01-461T
35/1E 16JZ

AS CONSTRUCTED MONITORING WELL DETAILS

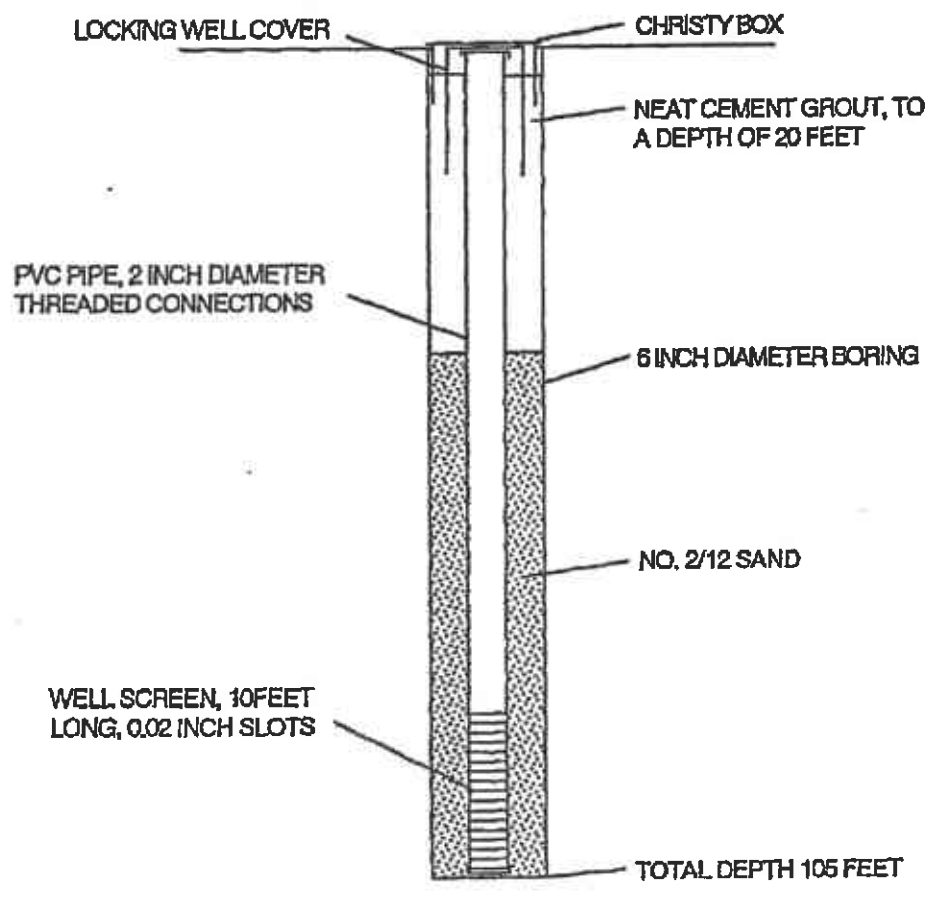

JOB NUMBER: 1057.000 DATE: 5-25-80 BY: DMH

MONITORING WELL MW-2

**SOIL / GROUND WATER CONTAMINATION INVESTIGATION
1177 QUARRY LANE
PLEASANTON, CALIFORNIA**

PERMIT 90290

35/E 165.1
01-4613

~~XXXXXXXXXX~~
~~XXXXXXXXXX~~

BY: JEP

DATE: 6-5-90

JOB NUMBER: .000



SCALE: 1" = 2200'

VICINITY MAP
 VALLEY BUSINESS PARK
 1177 QUARRY LANE & 1075 SERPENTINE LANE
 PLEASANTON, CALIFORNIA
 FOR
 CALLAHAN PROPERTY COMPANY

BASE: PORTION OF U.S. GEOLOGICAL SURVEY TOPOGRAPHIC QUADRANGLE, DUBLIN AND LIVERMORE,
 CALIFORNIA, PHOTOREVISED 1980, AT A SCALE OF 1:24,000.

01-461

QUARRY LANE

SERPENTINE LANE



SCALE 1" = 60'
0 50

- EXPLANATION**
- PROPERTY LINE
 - [Hatched Box] EXISTING BUILDING
 - ⊙ MW-2 MONITORING WELL LOCATION

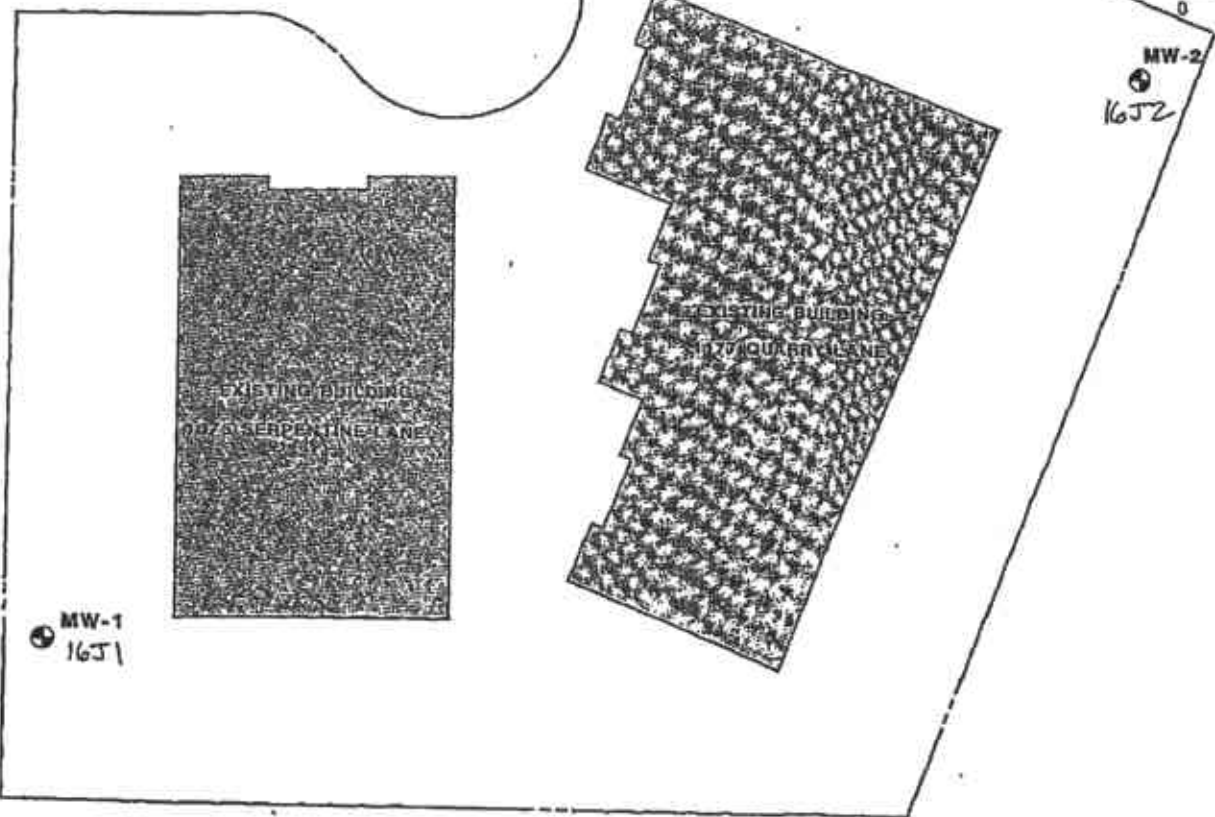

SITE PLAN

VALLEY BUSINESS PARK
 1177 QUARRY LANE AND
 1075 SERPENTINE LANE
 PLEASANTON, CALIFORNIA
 FOR
 IRISH ASSOCIATES VII

01-4615

Berlogar Geotechnical Consultants
 SOIL ENGINEERS • ENGINEERING GEOLOGISTS

BASE: LOT 8 PARCEL MAP, VALLEY BUSINESS ASSOCIATES FOUR, VALLEY BUSINESS PARK, PLEASANTON, CALIFORNIA.
 PREPARED BY SIBBELL & KARR, INC., CIVIL ENGINEERS, MILPITAS, CALIFORNIA, DATED, AT A SCALE OF 1" = 30'.

BY: RV

DATE: 5-21-1990

JOB NUMBER: 1657.080

MAJOR DIVISIONS		CLASSIFICATION	TYPICAL NAMES
COARSE GRAINED SOILS MORE THAN HALF IS LARGER THAN # 200 SIEVE	GRAVELS MORE THAN HALF COARSE FRACTION IS LARGER THAN NO. 4 SIEVE SIZE	CLEAN GRAVELS WITH LITTLE OR NO FINES	GW WELL GRADED GRAVELS, GRAVEL - SAND MIXTURES
			GP POORLY GRADED GRAVELS, GRAVEL - SAND MIXTURES
		GRAVEL WITH OVER 12% FINES	GM SILTY GRAVELS, POORLY GRADED GRAVEL - SAND - SILT MIXTURES
			GC CLAYEY GRAVELS, POORLY GRADED GRAVEL - SAND - CLAY MIXTURES
	SANDS MORE THAN HALF COARSE FRACTION IS SMALLER THAN NO. 4 SIEVE SIZE	CLEAN SANDS WITH LITTLE OR NO FINES	SW WELL GRADED SANDS, GRAVELLY SANDS
			SP POORLY GRADED SANDS, GRAVELLY SANDS
		SANDS WITH OVER 12% FINES	SM SILTY SANDS, POORLY GRADED SAND - SILT MIXTURES
			SC CLAYEY SANDS, POORLY GRADED SAND - CLAY MIXTURES
FINE GRAINED SOILS MORE THAN HALF IS SMALLER THAN # 200 SIEVE	SILTS AND CLAYS LIQUID LIMIT LESS THAN 50	ML	INORGANIC SILTS AND VERY FINE SANDS, ROCK FLOUR, SILTY OR CLAYEY FINE SANDS, OR CLAYEY SILTS WITH SLIGHT PLASTICITY.
		CL	INORGANIC CLAYS OF LOW TO MEDIUM PLASTICITY, GRAVELLY CLAYS, SANDY CLAYS, SILTY CLAYS, LEAN CLAYS.
		OL	ORGANIC CLAYS AND ORGANIC SILTY CLAYS OF LOW PLASTICITY
	SILTS AND CLAYS LIQUID LIMIT GREATER THAN 50	MH	INORGANIC SILTS, MICACEOUS OR DIATOMACEOUS FINE SANDY OR SILTY SOILS, ELASTIC SILTS
		CH	INORGANIC CLAYS OF HIGH PLASTICITY, FAT CLAYS
		OH	ORGANIC CLAYS OF MEDIUM TO HIGH PLASTICITY, ORGANIC SILTS
HIGHLY ORGANIC SOILS		Pt	PEAT AND OTHER HIGHLY ORGANIC SILTS

UNIFIED SOIL CLASSIFICATION SYSTEM

Blows per ft.	Moisture Content %	Dry Unit Weight (PCF)	Depth in feet	USCS Classification	DESCRIPTION
					Bulk sample
					2.5" I.D. Split Barrel Sample
					2.8" I.D. Shelby Tube Sample
					No sample recovered
					Standard Penetration Test interval
					Well defined stratum change.
					Gradual stratum change
					Interpreted stratum change
					Apparent ground water level at date noted. Seasonal weather conditions, site topography, etc., may cause changes in water level indicated on logs

NOTE: Soils described as dry, moist, and wet are estimated to be dry of optimum, near optimum, and wet of optimum moisture content, respectively. Saturated soils are estimated to be within areas of free ground-water.

KEY TO BORING LOG SYMBOLS

JOB NUMBER: 1657.000 DATE: 5-21-90 BY: KC

BORING LOG MW-1

35/1E 16J1
01-461S

JOB NUMBER: 1657.000 DATE DRILLED: 5-15-90

JOB NAME: 1035 Serpentine Lane, Valley Business Park SURFACE ELEVATION: +346 feet

DRILL RIG: Hollow Stem Auger DATUM: Alameda County

SAMPLER TYPE: 2.5 Inch I. D. Split Spoon DRIVE WEIGHT - LB 140 HEIGHT OF FALL - IN 30

BLOWS PER FT.	MOISTURE CONTENT %	DRY UNIT WEIGHT p.c.f.	DEPTH IN FEET	USCS CLASSIFICATION	DESCRIPTION
17			5	SW	ASPHALT CONCRETE, 3 inches thick (fill)
				CL	SAND AND GRAVEL, gray-brown, moist, dense, fine- to coarse-grained sand, fine gravel, 8 inches thick (fill)
16			10	CL	SILTY CLAY, dark to medium gray-brown, moist, stiff, trace fine-grained sand (fill)
				CL	SILTY CLAY, light gray-brown, moist, stiff, trace fine-grained sand (fill)
				CH	SILTY CLAY, light gray-brown, moist, stiff (fill)
				SM	SILTY SAND, brown-gray, moist, medium dense (fill)
			15	CL	SILTY CLAY, light gray-brown, moist to wet, stiff, trace fine-grained sand (fill)
			20		below 16 feet, wet

01-4615
3S/1E 16J1

BORING LOG

MW-1

JOB NUMBER: 1857.000

SHEET: 2 OF: 5

JOB NAME: Valley Business Park

DEPTH: 20 TO 40 feet

NOTES:

BLOWS PER FT.	MOISTURE CONTENT %	DRY UNIT WEIGHT p.c.f.	DEPTH IN FEET	USCS CLASSIFICATION	DESCRIPTION
				CL	SILTY CLAY, light gray-brown, wet, stiff, trace fine-grained sand (fill) below 21 feet, moist to wet
			25	SC	CLAYEY SAND, gray-brown, moist to wet, medium dense, some fine gravel
				CL	SILTY CLAY, light gray-brown, moist to wet, stiff to very stiff, trace fine-grained sand
			30		
			35		
			40	SP	GRAVELLY SAND, gray-brown, moist to wet, dense, fine- to medium-grained sand, fine to coarse gravel, trace clay

BORING LOG

MW-1

01-4610
35/E 16J1

JOB NUMBER: 1657.000

SHEET: 3 OF: 5

JOB NAME: Valley Business Park

DEPTH: 40 TO 60 feet

NOTES:

BLOWS PER FT.	MOISTURE CONTENT %	DRY UNIT WEIGHT p.c.f.	DEPTH IN FEET	USCS CLASSIFICATION	DESCRIPTION
			40	SP	GRAVELLY SAND, gray-brown, moist to wet, dense, fine- to medium-grained sand, fine to coarse gravel, trace clay
			45	CL	SILTY CLAY, light gray-brown, wet, very stiff, trace fine-grained sand
			50	CL	SANDY CLAY, light gray-brown, wet, stiff, fine- to medium-grained sand
			55		
			60		

BORING LOG

01-4610
35/E 16J1

JOB NUMBER: 1657.000 SHEET: 4 OF: 5
 JOB NAME: Valley Business Park DEPTH: 60 TO 80 feet
 NOTES:

BLOWS PER FT.	MOISTURE CONTENT %	DRY UNIT WEIGHT p.c.f.	DEPTH IN FEET	USCS CLASSIFICATION	DESCRIPTION
			65	CL	SANDY CLAY, light gray-brown, wet, stiff, fine- to medium-grained sand
			70		
			75		
			80	SP	GRAVELLY SAND, gray-brown, wet, dense, fine- to medium-grained sand, fine gravel, trace clay
			80	CL	SANDY CLAY, light gray-brown, wet, very stiff, fine- to medium-grained sand

BORING LOG

MW-1

01-4615
35/E 16J1

JOB NUMBER: 1657.000

SHEET: 5 OF: 5

JOB NAME: Valley Business Park

DEPTH: 80 TO 95 feet

NOTES:

BLOWS PER FT.	MOISTURE CONTENT %	DRY UNIT WEIGHT p.c.f.	DEPTH IN FEET	USCS CLASSIFICATION	DESCRIPTION
			85	CL	<p>SANDY CLAY, light gray-brown, wet, very stiff, fine-to medium-grained sand</p> <p style="text-align: center;">below 85 feet, wet to saturated</p> <p style="text-align: center;">below 88 feet, free water encountered</p>
			88		
			90		
			95		<p>Boring terminated at 95 feet. Free water encountered at 88 feet. Monitoring well installed.</p>
			100		

01-4615
35/1E 16J1

AS CONSTRUCTED MONITORING WELL DETAILS

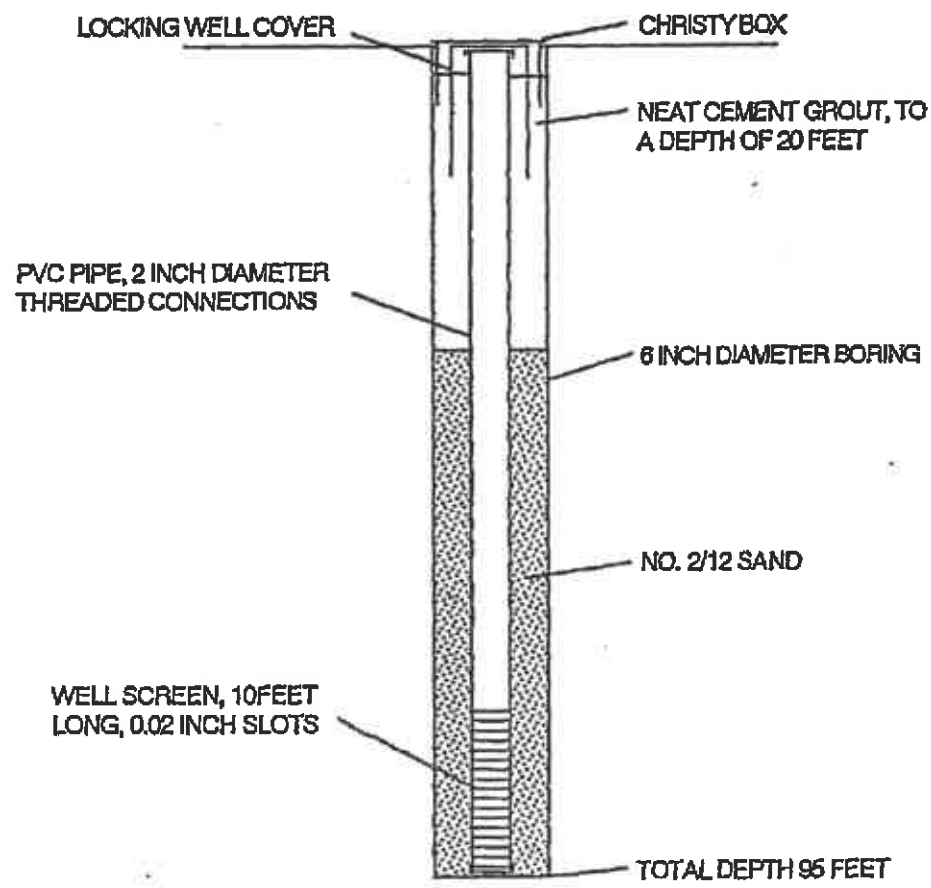

JOB NUMBER: 1057.000 DATE: 5-25-90 BY: DMH

MONITORING WELL MW-1

**SOIL / GROUND WATER CONTAMINATION INVESTIGATION
1035 SERPENTINE LANE
PLEASANTON, CALIFORNIA**

CONFIDENTIAL

STATE OF CALIFORNIA DWR
WELL COMPLETION REPORT
(WELL LOGS)

REMOVED

CONFIDENTIAL

STATE OF CALIFORNIA DWR
WELL COMPLETION REPORT
(WELL LOGS)

REMOVED

WELL LOCATION SKETCH

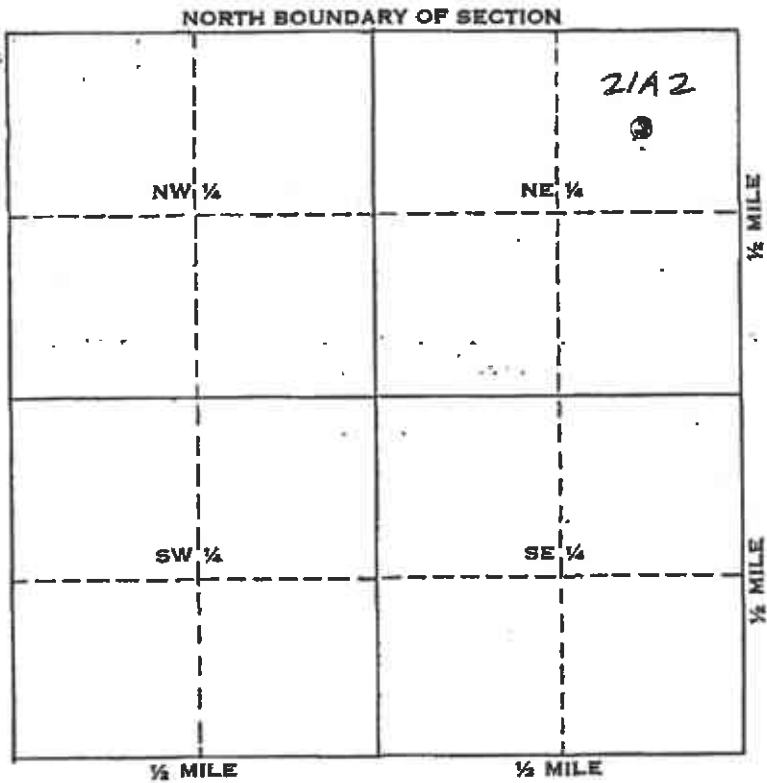

Township 35 N/S
 Range 1E E/W
 Section No. 21A2

A. Location of well in sectionized areas.
 Sketch roads, railroads, streams, or other features as necessary.

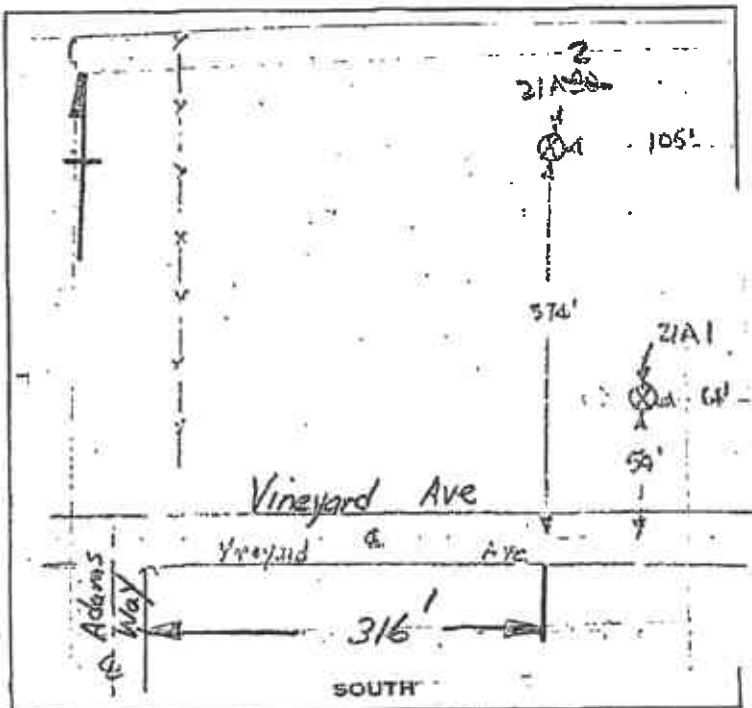

B. Location of well in areas not sectionized.
 Sketch roads, railroads, streams, or other features as necessary.
 Indicate distances.

SEP 7 PM 1 28

WATER

WELL LOCATION SKETCH

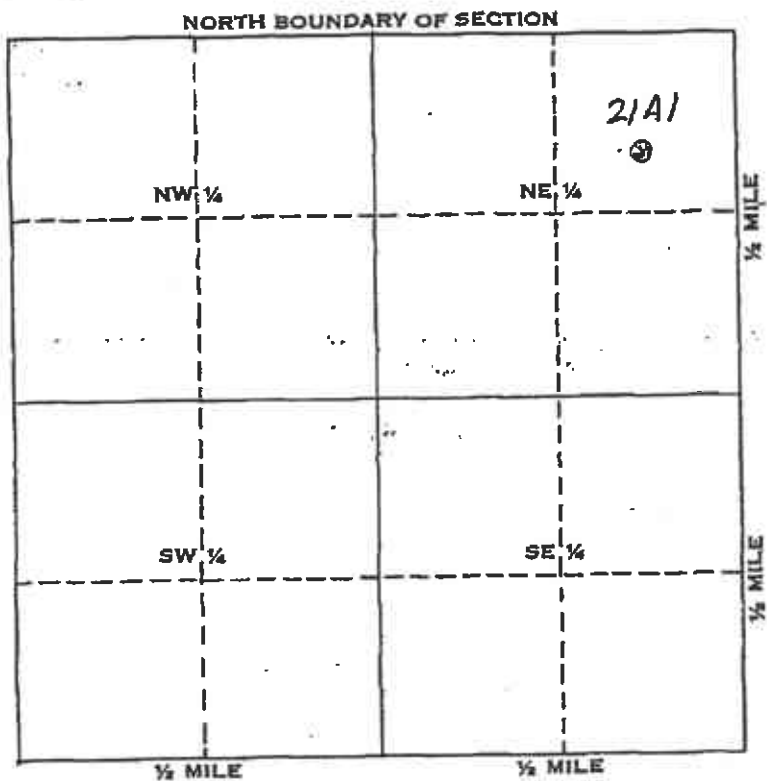

Township 35 N/S

Range 1E E/W

Section No. 21A1

A. Location of well in sectionized areas.
Sketch roads, railroads, streams, or other features as necessary.

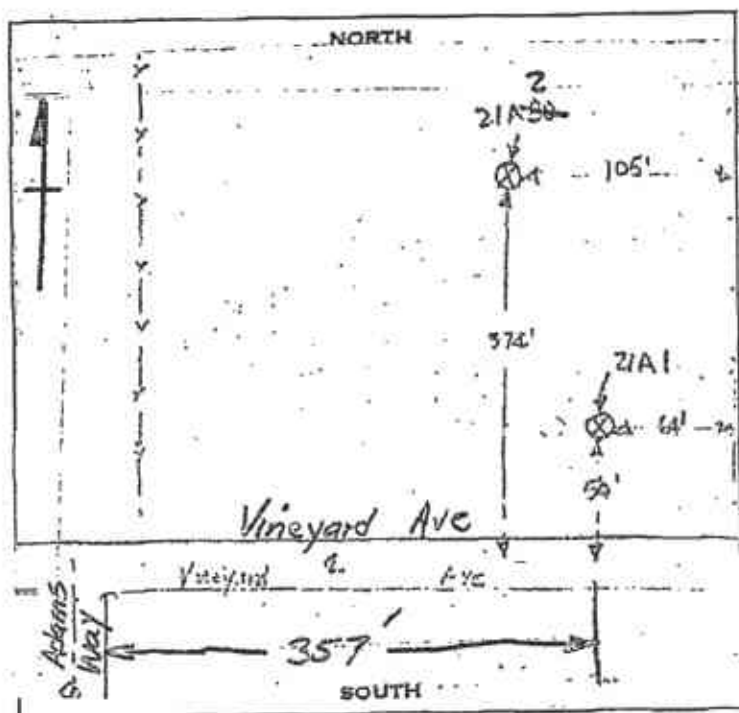

B. Location of well in areas not sectionized.
Sketch roads, railroads, streams, or other features as necessary.
Indicate distances.

62 | 1 | 1 | 1 | 1 | 1

62 | 1 | 1 | 1 | 1 | 1

01-414V

35/1E-22D051

27 APRIL 89

Bud Bailey Const. Co.

P.O. Box 11838

SALT LAKE CITY, UT.

84147

ALAMEDA County Flood Control

ATTN. Wymon Wong

RE: L.D.S. Church - Pleasanton

Well # 35-1E22D5

Permit # 89065

Gentlemen:

ON 10 FEB 89 THE WELL MENTIONED WAS DESTROYED
IN THE FOLLOWING MANNER: THE SHAFT CASING WAS
FILLED WITH "P" GRAVEL TO WITHIN 27 FT. OF TOP.
NEXT, 25 FT. OF CONCRETE WAS POURED DOWN THE CASING
WITH THE LAST 2' BEING COVERED WITH NATIVE
SOIL AND COMPACTED.

WE UNDERSTAND FROM MATERIAL RECEIVED FROM
YOUR OFFICE THAT THIS WAS THE PROCEDURES TO
FOLLOW. IF YOU HAVE ANY QUESTIONS PLEASE CALL
THE JOB SITE AT 462-4865.

Thank you
DENNIS BRODERICK
SUPERVISOR

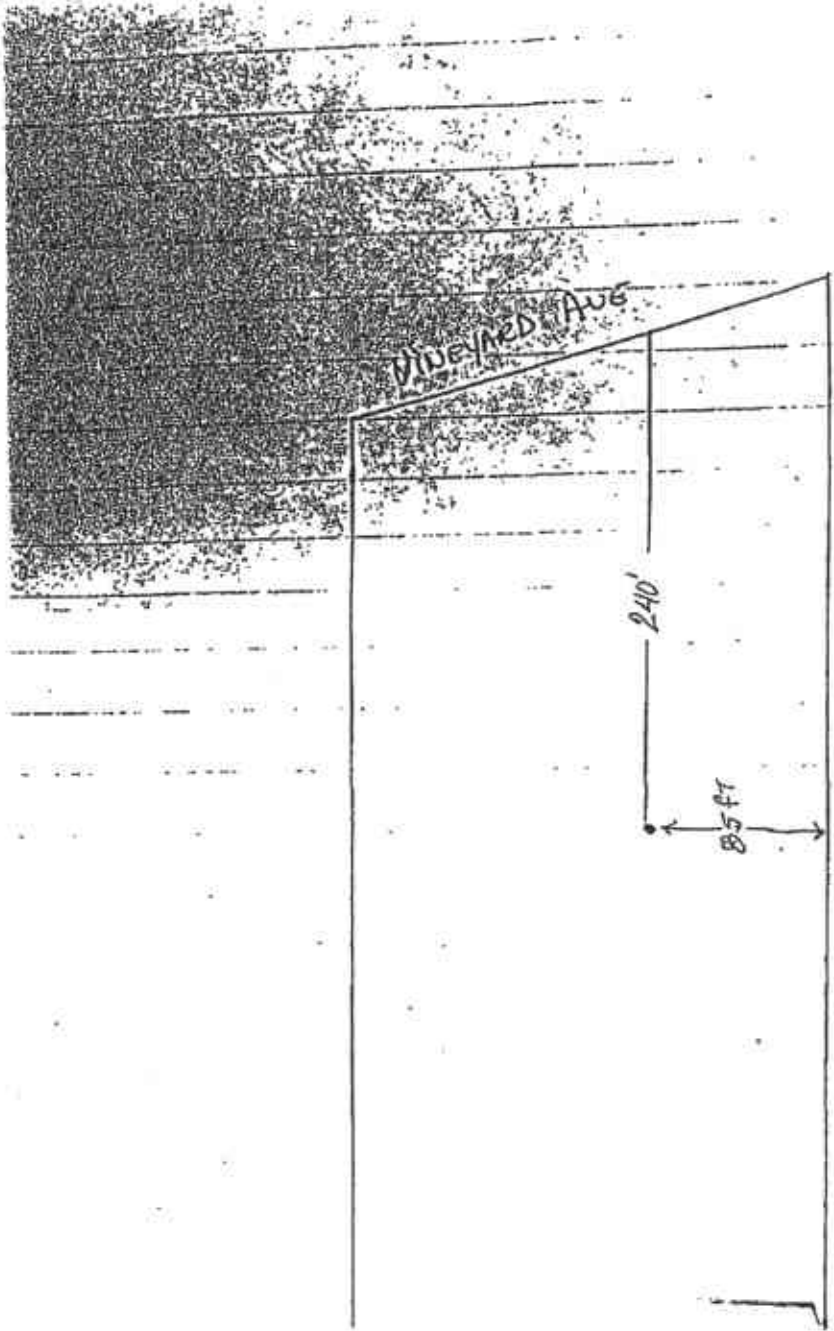

LOCATION MAP



EDR® Environmental
Data Resources Inc

The EDR Radius Map with GeoCheck®

**Can-Am Plumbing
151 Wyoming Street
Pleasanton, CA 94566**

Inquiry Number: 1590171.6s

January 12, 2006

The Standard in Environmental Risk Management Information

440 Wheelers Farms Road
Milford, Connecticut 06461

Nationwide Customer Service

Telephone: 1-800-352-0050
Fax: 1-800-231-6802
Internet: www.edrnet.com

TABLE OF CONTENTS

<u>SECTION</u>	<u>PAGE</u>
Executive Summary.....	ES1
Overview Map.....	2
Detail Map.....	3
Map Findings Summary.....	4
Map Findings.....	6
EDR Proprietary Historical Map Findings.....	139
Orphan Summary.....	140
EPA Waste Codes.....	EPA-1
Government Records Searched/Data Currency Tracking.....	GR-1
 <u>GEOCHECK ADDENDUM</u>	
Physical Setting Source Addendum.....	A-1
Physical Setting Source Summary.....	A-2
Physical Setting Source Map.....	A-8
Physical Setting Source Map Findings.....	A-9
Physical Setting Source Records Searched.....	A-34

Thank you for your business.
Please contact EDR at 1-800-352-0050
with any questions or comments.

Disclaimer - Copyright and Trademark Notice

This Report contains certain information obtained from a variety of public and other sources reasonably available to Environmental Data Resources, Inc. It cannot be concluded from this Report that coverage information for the target and surrounding properties does not exist from other sources. **NO WARRANTY EXPRESSED OR IMPLIED, IS MADE WHATSOEVER IN CONNECTION WITH THIS REPORT. ENVIRONMENTAL DATA RESOURCES, INC. SPECIFICALLY DISCLAIMS THE MAKING OF ANY SUCH WARRANTIES, INCLUDING WITHOUT LIMITATION, MERCHANTABILITY OR FITNESS FOR A PARTICULAR USE OR PURPOSE. ALL RISK IS ASSUMED BY THE USER. IN NO EVENT SHALL ENVIRONMENTAL DATA RESOURCES, INC. BE LIABLE TO ANYONE, WHETHER ARISING OUT OF ERRORS OR OMISSIONS, NEGLIGENCE, ACCIDENT OR ANY OTHER CAUSE, FOR ANY LOSS OF DAMAGE, INCLUDING, WITHOUT LIMITATION, SPECIAL, INCIDENTAL, CONSEQUENTIAL, OR EXEMPLARY DAMAGES. ANY LIABILITY ON THE PART OF ENVIRONMENTAL DATA RESOURCES, INC. IS STRICTLY LIMITED TO A REFUND OF THE AMOUNT PAID FOR THIS REPORT.** Purchaser accepts this Report "AS IS". Any analyses, estimates, ratings, environmental risk levels or risk codes provided in this Report are provided for illustrative purposes only, and are not intended to provide, nor should they be interpreted as providing any facts regarding, or prediction or forecast of, any environmental risk for any property. Only a Phase I Environmental Site Assessment performed by an environmental professional can provide information regarding the environmental risk for any property. Additionally, the information provided in this Report is not to be construed as legal advice.

Copyright 2006 by Environmental Data Resources, Inc. All rights reserved. Reproduction in any media or format, in whole or in part, of any report or map of Environmental Data Resources, Inc., or its affiliates, is prohibited without prior written permission.

EDR and its logos (including Sanborn and Sanborn Map) are trademarks of Environmental Data Resources, Inc. or its affiliates. All other trademarks used herein are the property of their respective owners.

EXECUTIVE SUMMARY

A search of available environmental records was conducted by Environmental Data Resources, Inc (EDR). The report was designed to assist parties seeking to meet the search requirements of EPA's Standards and Practices for All Appropriate Inquiries (40 CFR Part 312), the ASTM Standard Practice for Environmental Site Assessments (E 1527-05) or custom requirements developed for the evaluation of environmental risk associated with a parcel of real estate.

TARGET PROPERTY INFORMATION

ADDRESS

151 WYOMING STREET
PLEASANTON, CA 94566

COORDINATES

Latitude (North): 37.667800 - 37° 40' 4.1"
Longitude (West): 121.859400 - 121° 51' 33.8"
Universal Transverse Mercator: Zone 10
UTM X (Meters): 600595.9
UTM Y (Meters): 4169364.8
Elevation: 361 ft. above sea level

USGS TOPOGRAPHIC MAP ASSOCIATED WITH TARGET PROPERTY

Target Property: 37121-F7 LIVERMORE, CA
Source: USGS 7.5 min quad index

TARGET PROPERTY SEARCH RESULTS

The target property was identified in the following government records. For more information on this property see page 6 of the attached EDR Radius Map report:

<u>Site</u>	<u>Database(s)</u>	<u>EPA ID</u>
CAN-AM PLUMBING 151 WYOMING ST PLEASANTON, CA 94566	HAZNET CA FID UST SWEEPS UST	N/A
CAN-AM PLUMBING INC 151 WYOMING ST PLEASANTON, CA 94566	HAZNET	N/A
CAN-AM PLUMBING CO., INC. 151 WYOMING ST PLEASANTON, CA 94566	HIST UST	N/A
CAN AM PLUMBING 151 WYOMING STREET PLEASANTON, CA 94566	LUST CS	N/A

EXECUTIVE SUMMARY

DATABASES WITH NO MAPPED SITES

No mapped sites were found in EDR's search of available ("reasonably ascertainable ") government records either on the target property or within the search radius around the target property for the following databases:

FEDERAL RECORDS

NPL	National Priority List
Proposed NPL	Proposed National Priority List Sites
Delisted NPL	National Priority List Deletions
NPL Liens	Federal Superfund Liens
CERCLIS	Comprehensive Environmental Response, Compensation, and Liability Information System
CERC-NFRAP	CERCLIS No Further Remedial Action Planned
CORRACTS	Corrective Action Report
RCRA-TSDF	Resource Conservation and Recovery Act Information
ERNS	Emergency Response Notification System
HMIRS	Hazardous Materials Information Reporting System
US ENG CONTROLS	Engineering Controls Sites List
US INST CONTROL	Sites with Institutional Controls
DOD	Department of Defense Sites
FUDS	Formerly Used Defense Sites
US BROWNFIELDS	A Listing of Brownfields Sites
CONSENT	Superfund (CERCLA) Consent Decrees
ROD	Records Of Decision
UMTRA	Uranium Mill Tailings Sites
ODI	Open Dump Inventory
TRIS	Toxic Chemical Release Inventory System
TSCA	Toxic Substances Control Act
SSTS	Section 7 Tracking Systems
PADS	PCB Activity Database System
MLTS	Material Licensing Tracking System
MINES	Mines Master Index File
RAATS	RCRA Administrative Action Tracking System

STATE AND LOCAL RECORDS

AWP	Annual Workplan Sites
Cal-Sites	Calsites Database
CA BOND EXP. PLAN	Bond Expenditure Plan
NFA	No Further Action Determination
NFE	Properties Needing Further Evaluation
REF	Unconfirmed Properties Referred to Another Agency
SCH	School Property Evaluation Program
Toxic Pits	Toxic Pits Cleanup Act Sites
SWF/LF	Solid Waste Information System
WMUDS/SWAT	Waste Management Unit Database
SWRCY	Recycler Database
SLIC	Statewide SLIC Cases
UST	Active UST Facilities
AST	Aboveground Petroleum Storage Tank Facilities
CHMIRS	California Hazardous Material Incident Report System
Notify 65	Proposition 65 Records

EXECUTIVE SUMMARY

DEED..... Deed Restriction Listing
VCP..... Voluntary Cleanup Program Properties
WIP..... Well Investigation Program Case List

TRIBAL RECORDS

INDIAN RESERV..... Indian Reservations
INDIAN LUST..... Leaking Underground Storage Tanks on Indian Land
INDIAN UST..... Underground Storage Tanks on Indian Land

EDR Proprietary Records

See the EDR Proprietary Historical Database Section for details

SURROUNDING SITES: SEARCH RESULTS

Surrounding sites were identified.

Elevations have been determined from the USGS Digital Elevation Model and should be evaluated on a relative (not an absolute) basis. Relative elevation information between sites of close proximity should be field verified. Sites with an elevation equal to or higher than the target property have been differentiated below from sites with an elevation lower than the target property.

Page numbers and map identification numbers refer to the EDR Radius Map report where detailed data on individual sites can be reviewed.

Sites listed in ***bold italics*** are in multiple databases.

Unmappable (orphan) sites are not considered in the foregoing analysis.

FEDERAL RECORDS

RCRAInfo:RCRAInfo is EPA's comprehensive information system, providing access to data supporting the Resource Conservation and Recovery Act (RCRA) of 1976 and the Hazardous and Solid Waste Amendments (HSWA) of 1984. RCRAInfo replaces the data recording and reporting abilities of the Resource Conservation and Recovery Information System(RCRIS). The database includes selective information on sites which generate, transport, store, treat and/or dispose of hazardous waste as defined by the Resource Conservation and Recovery Act (RCRA). Conditionally exempt small quantity generators (CESQGs) generate less than 100 kg of hazardous waste, or less than 1 kg of acutely hazardous waste per month. Small quantity generators (SQGs) generate between 100 kg and 1,000 kg of hazardous waste per month Large quantity generators generate over 1,000 kilograms (kg) of hazardous waste, or over 1 kg of acutely hazardous waste per month. Transporters are individuals or entities that move hazardous waste from the generator offsite to a facility that can recycle, treat, store, or dispose of the waste. TSDFs treat, store, or dispose of the waste.

A review of the RCRA-LQG list, as provided by EDR, and dated 10/14/2005 has revealed that there is 1 RCRA-LQG site within approximately 0.5 miles of the target property.

<u>Lower Elevation</u>	<u>Address</u>	<u>Dist / Dir</u>	<u>Map ID</u>	<u>Page</u>
SEVERN TRENT LAB., DBA STL SAN	1220 QUARRY LANE	1/4 - 1/2NW	O84	113

EXECUTIVE SUMMARY

RCRAInfo: RCRAInfo is EPA's comprehensive information system, providing access to data supporting the Resource Conservation and Recovery Act (RCRA) of 1976 and the Hazardous and Solid Waste Amendments (HSWA) of 1984. RCRAInfo replaces the data recording and reporting abilities of the Resource Conservation and Recovery Information System(RCRIS). The database includes selective information on sites which generate, transport, store, treat and/or dispose of hazardous waste as defined by the Resource Conservation and Recovery Act (RCRA). Conditionally exempt small quantity generators (CESQGs) generate less than 100 kg of hazardous waste, or less than 1 kg of acutely hazardous waste per month. Small quantity generators (SQGs) generate between 100 kg and 1,000 kg of hazardous waste per month. Large quantity generators generate over 1,000 kilograms (kg) of hazardous waste, or over 1 kg of acutely hazardous waste per month. Transporters are individuals or entities that move hazardous waste from the generator offsite to a facility that can recycle, treat, store, or dispose of the waste. TSDFs treat, store, or dispose of the waste.

A review of the RCRA-SQG list, as provided by EDR, and dated 10/14/2005 has revealed that there are 15 RCRA-SQG sites within approximately 0.5 miles of the target property.

<u>Equal/Higher Elevation</u>	<u>Address</u>	<u>Dist / Dir</u>	<u>Map ID</u>	<u>Page</u>
BERNARD & BOB'S CLASSIC AUTO B	142 WYOMING STREET	0 - 1/8 SSE	A5	11
PRESCISON AUTO REPAIR	164 WYOMING ST	0 - 1/8 S	C8	18
PG&E RADUM SUBSTATION	STANLEY & VALLEY AVENUE	1/8 - 1/4 NNE	58	77
KAISER SAND AND GRAVEL	3311 STANLEY BOULEVARD	1/8 - 1/4 NE	K62	82
<u>Lower Elevation</u>	<u>Address</u>	<u>Dist / Dir</u>	<u>Map ID</u>	<u>Page</u>
AABLE ENTERPRISES	57-B CALIFORNIA AVE	0 - 1/8 WSW	F22	34
QUALITY CRAFT AUTO BODY	57 CALIFORNIA AVENUE #D	0 - 1/8 WSW	F27	40
DE COITES AUTO BODY EMPORIUM	32 CALIFORNIA AVE SUITE	0 - 1/8 WNW	E31	43
DIABLO AUTO BODY	57 CALIFORNIA AVENUE SU	1/8 - 1/4 WNW	I46	62
BERNIE S OF PLEASANTON	3440 STANLEY BLVD	1/8 - 1/4 N	J51	73
B AND D AUTO BODY	57 CALIFORNIA AVENUE UN	1/8 - 1/4 WNW	57	77
ADVANCED PRINTING	1183 QUARRY LANE	1/4 - 1/2 NW	N78	102
AMERICAN SYNTHESIS INC	1177-C QUARRY LANE	1/4 - 1/2 NW	N79	107
FRANK ELECTRIC CO INC	1228 QUARRY LANE	1/4 - 1/2 NW	O88	117
ALAMEDA INSTRUMENTS INC	1075 SERPENTINE LANE	1/4 - 1/2 WNW	P89	119
MCKESSON ENVIRONMENTAL SERVICE	1252 QUARRY LANE	1/4 - 1/2 NW	R99	136

FTTS: FTTS tracks administrative cases and pesticide enforcement actions and compliance activities related to FIFRA, TSCA and EPCRA (Emergency Planning and Community Right-to-Know Act) over the previous five years. To maintain currency, EDR contacts the Agency on a quarterly basis.

A review of the FTTS INSP list, as provided by EDR, and dated 10/12/2005 has revealed that there is 1 FTTS INSP site within approximately 0.5 miles of the target property.

<u>Lower Elevation</u>	<u>Address</u>	<u>Dist / Dir</u>	<u>Map ID</u>	<u>Page</u>
AIRRIGATION ENGINEERING	1279 QUARRY LN STE C	1/4 - 1/2 WNW	75	99

FINDS: The Facility Index System contains both facility information and "pointers" to other sources of information that contain more detail. These include: RCRIS; Permit Compliance System (PCS); Aerometric Information Retrieval System (AIRS); FATES (FIFRA [Federal Insecticide Fungicide Rodenticide Act] and TSCA Enforcement System, FTTS [FIFRA/TSCA Tracking System]; CERCLIS; DOCKET (Enforcement Docket used to manage and track information on civil judicial enforcement cases for all environmental statutes); Federal Underground Injection Control (FURS); Federal Reporting Data System (FRDS); Surface Impoundments (SIA); TSCA Chemicals in Commerce Information System (CICS); PADS; RCRA-J (medical waste transporters/disposers); TRIS; and TSCA. The source of this database is the U.S. EPA/NTIS.

A review of the FINDS list, as provided by EDR, and dated 09/29/2005 has revealed that there are 27

EXECUTIVE SUMMARY

FINDS sites within approximately 0.5 miles of the target property.

<u>Equal/Higher Elevation</u>	<u>Address</u>	<u>Dist / Dir</u>	<u>Map ID</u>	<u>Page</u>
BERNARD & BOB'S CLASSIC AUTO B	142 WYOMING STREET	0 - 1/8 SSE	A5	11
PRECISION AUTO REPAIR	164 WYOMING ST	0 - 1/8 S	C8	18
DIABLO AUTO BODY INC	3275 BERNAL AVENUE	1/8 - 1/4 ESE	H38	51
QUALITY AUTO CRAFT INC	3295 BERNAL AVENUE	1/8 - 1/4 ESE	H43	59
PG&E RADUM SUBSTATION	STANLEY & VALLEY AVENUE	1/8 - 1/4 NNE	58	77
KAISER SAND AND GRAVEL	3311 STANLEY BOULEVARD	1/8 - 1/4 NE	K62	82
PLEASANTON READY MIX CONCRETE	3400 BOULDER STREET	1/4 - 1/2 N	M69	91
VINTAGE HILLS CLEANERS	3550 BERNAL AVENUE, #16	1/4 - 1/2 SSE	Q91	123
<u>Lower Elevation</u>	<u>Address</u>	<u>Dist / Dir</u>	<u>Map ID</u>	<u>Page</u>
PLEASANTON METAL & PAINT WORKS	151A WYOMING STREET	0 - 1/8 NNW	D17	31
AABLE ENTERPRISES	57-B CALIFORNIA AVE	0 - 1/8 WSW	F22	34
QUALITY CRAFT AUTO BODY	57 CALIFORNIA AVENUE #D	0 - 1/8 WSW	F27	40
PLEASANTON METAL & PAINTWORKS	57 CALIFORNIA AVENUE	0 - 1/8 WSW	F28	41
DE COITES AUTO BODY EMPORIUM	32 CALIFORNIA AVE SUITE	0 - 1/8 WNW	E31	43
VALLEY COLLISION CENTER	14 CALIFORNIA AVENUE	1/8 - 1/4 WNW	G39	53
DIABLO AUTO BODY	57 CALIFORNIA AVENUE SU	1/8 - 1/4 WNW	I46	62
BERNIE S OF PLEASANTON	3440 STANLEY BLVD	1/8 - 1/4 N	J51	73
RY NCK TIRE & AUTO CENTERS	3420 STANLEY BLVD	1/8 - 1/4 NNE	J56	77
B AND D AUTO BODY	57 CALIFORNIA AVENUE UN	1/8 - 1/4 WNW	57	77
WESTERN CONCRETE PRODUCTS INC	3500 BOULDER STREET	1/4 - 1/2 NNW	L64	85
AIRRIGATION ENGINEERING	1279 QUARRY LN STE C	1/4 - 1/2 WNW	75	99
ADVANCED PRINTING	1183 QUARRY LANE	1/4 - 1/2 NW	N78	102
AMERICAN SYNTHESIS INC	1177-C QUARRY LANE	1/4 - 1/2 NW	N79	107
SEVERN TRENT LAB., DBA STL SAN	1220 QUARRY LANE	1/4 - 1/2 NW	O83	113
FRANK ELECTRIC CO INC	1228 QUARRY LANE	1/4 - 1/2 NW	O88	117
ALAMEDA INSTRUMENTS INC	1075 SERPENTINE LANE	1/4 - 1/2 WNW	P89	119
AIR FACTORS/LOK	1071 SERPENTINE LANE	1/4 - 1/2 WNW	P95	129
MCKESSON ENVIRONMENTAL SERVICE	1252 QUARRY LANE	1/4 - 1/2 NW	R99	136

STATE AND LOCAL RECORDS

WDS: California Water Resources Control Board - Waste Discharge System.

A review of the CA WDS list, as provided by EDR, and dated 09/19/2005 has revealed that there is 1 CA WDS site within approximately 0.5 miles of the target property.

<u>Lower Elevation</u>	<u>Address</u>	<u>Dist / Dir</u>	<u>Map ID</u>	<u>Page</u>
WESTERN CONCRETE PRODUCTS INC	3500 BOULDER ST	1/4 - 1/2 NNW	L65	85

CORTESE: This database identifies public drinking water wells with detectable levels of contamination, hazardous substance sites selected for remedial action, sites with known toxic material identified through the abandoned site assessment program, sites with USTs having a reportable release and all solid waste disposal facilities from which there is known migration. The source is the California Environmental Protection Agency/Office of Emergency Information.

A review of the Cortese list, as provided by EDR, has revealed that there are 3 Cortese sites within

EXECUTIVE SUMMARY

approximately 0.5 miles of the target property.

<u>Equal/Higher Elevation</u>	<u>Address</u>	<u>Dist / Dir</u>	<u>Map ID</u>	<u>Page</u>
PLEASANTON READY MIX CONC	3400 BOULDER	1/4 - 1/2N	M72	93
<u>Lower Elevation</u>	<u>Address</u>	<u>Dist / Dir</u>	<u>Map ID</u>	<u>Page</u>
EL DORADO MOTEL	3927 1ST ST	1/4 - 1/2WSW	81	110
FRANK ELECTRIC CO INC	1228 QUARRY LANE	1/4 - 1/2NW	O88	117

LUST:The Leaking Underground Storage Tank Incident Reports contain an inventory of reported leaking underground storage tank incidents. The data come from the State Water Resources Control Board Leaking Underground Storage Tank Information System.

A review of the LUST list, as provided by EDR, and dated 10/10/2005 has revealed that there are 3 LUST sites within approximately 0.5 miles of the target property.

<u>Equal/Higher Elevation</u>	<u>Address</u>	<u>Dist / Dir</u>	<u>Map ID</u>	<u>Page</u>
PLEASANTON READY MIX CONC	3400 BOULDER	1/4 - 1/2N	M72	93
<u>Lower Elevation</u>	<u>Address</u>	<u>Dist / Dir</u>	<u>Map ID</u>	<u>Page</u>
EL DORADO MOTEL	3927 1ST ST	1/4 - 1/2WSW	81	110
FRANK ELECTRIC CO INC	1228 QUARRY LANE	1/4 - 1/2NW	O88	117

CA FID:The Facility Inventory Database contains active and inactive underground storage tank locations. The source is the State Water Resource Control Board.

A review of the CA FID UST list, as provided by EDR, has revealed that there are 3 CA FID UST sites within approximately 0.5 miles of the target property.

<u>Equal/Higher Elevation</u>	<u>Address</u>	<u>Dist / Dir</u>	<u>Map ID</u>	<u>Page</u>
CENTRAL PETROLEUM MAINTENANCE	176 WYOMING ST	0 - 1/8 S	C10	21
RADUM SHOPS	3311 STANLEY BLVD	1/8 - 1/4NE	K60	79
PLEASANTON READY MIX INC	3400 BOULDER ST	1/4 - 1/2N	M71	92

Alameda CS:A listing of contaminated sites overseen by the Toxic Release Program (oil and groundwater contamination from chemical releases and spills) and the Leaking Underground Storage Tank Program (soil and ground water contamination from leaking petroleum USTs).

A review of the CS list, as provided by EDR, and dated 08/19/2005 has revealed that there are 2 CS sites within approximately 0.5 miles of the target property.

<u>Equal/Higher Elevation</u>	<u>Address</u>	<u>Dist / Dir</u>	<u>Map ID</u>	<u>Page</u>
PLEASANTON READY MIX CONC	3400 BOULDER	1/4 - 1/2N	M72	93
<u>Lower Elevation</u>	<u>Address</u>	<u>Dist / Dir</u>	<u>Map ID</u>	<u>Page</u>
EL DORADO MOTEL	3927 1ST ST	1/4 - 1/2WSW	81	110

EXECUTIVE SUMMARY

HIST UST: Historical UST Registered Database.

A review of the HIST UST list, as provided by EDR, and dated 10/15/1990 has revealed that there are 5 HIST UST sites within approximately 0.5 miles of the target property.

<u>Equal/Higher Elevation</u>	<u>Address</u>	<u>Dist / Dir</u>	<u>Map ID</u>	<u>Page</u>
CENTRAL PETROLEUM MAINTENANCE	176 WYOMING ST	0 - 1/8 S	C11	24
PUMP STATION 7	350 BERNAL AVE.	0 - 1/8 ENE	33	45
RADUM SHOPS	3311 STANLEY BLVD	1/8 - 1/4NE	K59	78
RADUM ASPHALT PLANT	3311 STANLEY BLVD	1/8 - 1/4NE	K61	81
PLEASANTON READY MIX CONCRETE	3400 BOULDER ST	1/4 - 1/2N	M74	95

SWEEPS: Statewide Environmental Evaluation and Planning System. This underground storage tank listing was updated and maintained by a company contacted by the SWRCB in the early 1980's. The listing is no longer updated or maintained. The local agency is the contact for more information on a site on the SWEEPS list.

A review of the SWEEPS UST list, as provided by EDR, and dated 06/01/1994 has revealed that there are 3 SWEEPS UST sites within approximately 0.5 miles of the target property.

<u>Equal/Higher Elevation</u>	<u>Address</u>	<u>Dist / Dir</u>	<u>Map ID</u>	<u>Page</u>
CENTRAL PETROLEUM MAINTENANCE	176 WYOMING ST	0 - 1/8 S	C10	21
RADUM SHOPS	3311 STANLEY BLVD	1/8 - 1/4NE	K60	79
PLEASANTON READY MIX INC	3400 BOULDER ST	1/4 - 1/2N	M71	92

DRYCLEANERS: A list of drycleaner related facilities that have EPA ID numbers. These are facilities with certain SIC codes: power laundries, family and commercial; garment pressing and cleaners' agents; linen supply; coin-operated laundries and cleaning; drycleaning plants except rugs; carpet and upholster cleaning; industrial launderers; laundry and garment services.

A review of the CLEANERS list, as provided by EDR, has revealed that there are 2 CLEANERS sites within approximately 0.5 miles of the target property.

<u>Equal/Higher Elevation</u>	<u>Address</u>	<u>Dist / Dir</u>	<u>Map ID</u>	<u>Page</u>
VINTAGE HILLS CLEANERS	3550 BERNAL AVE	1/4 - 1/2SSE	Q90	121
<u>Lower Elevation</u>	<u>Address</u>	<u>Dist / Dir</u>	<u>Map ID</u>	<u>Page</u>
GLOBAL CLASSIC COLLECTION, INC	57 CALIFORNIA AVE STE K	1/8 - 1/4WNW	I48	68

HAZNET: The data is extracted from the copies of hazardous waste manifests received each year by the DTSC. The annual volume of manifests is typically 700,000-1,000,000 annually, representing approximately 350,000-500,000 shipments. Data from non-California manifests & continuation sheets are not included at the present time. Data are from the manifests submitted without correction, and therefore many contain some invalid values for data elements such as generator ID, TSD ID, waste category, & disposal method. The source is the Department of Toxic Substance Control is the agency

A review of the HAZNET list, as provided by EDR, and dated 12/31/2003 has revealed that there are 61 HAZNET sites within approximately 0.5 miles of the target property.

<u>Equal/Higher Elevation</u>	<u>Address</u>	<u>Dist / Dir</u>	<u>Map ID</u>	<u>Page</u>
BERNARD & BOB'S CLASSIC AUTO B	142 WYOMING STREET	0 - 1/8 SSE	A5	11

EXECUTIVE SUMMARY

<u>Equal/Higher Elevation</u>	<u>Address</u>	<u>Dist / Dir</u>	<u>Map ID</u>	<u>Page</u>
DIETER'S EUROPEAN AUTO REPAIR	164 WYOMING ST	0 - 1/8 S	C7	17
PRECISION AUTO REPAIR	164 WYOMING ST	0 - 1/8 S	C8	18
CENTRAL PETROLEUM MAINTENANCE	176 WYOMING ST	0 - 1/8 S	C10	21
COMBS & DODSON AUTOMOTIVE	183 WYOMING ST	0 - 1/8 S	C12	24
ELITE RADIATOR SERVICES	183 WYOMING ST. #A	0 - 1/8 S	C13	26
COMBS & DODSON AUTOMOTIVE	183 WYOMING ST	0 - 1/8 S	C14	27
ELITE COOLING SYSTEMS	183 WYOMING ST STE A	0 - 1/8 S	C15	28
FIRST RATE AUTO BODY	3597 DEL VALLE, #D	0 - 1/8 S	16	29
SCOTT PARKER MOTORSPORTS	3597 DEL VALLE PKWY STE	0 - 1/8 SE	35	47
DIABLO AUTOBODY, INC.	3275 BERNAL AVENUE	1/8 - 1/4 ESE	H37	49
KAISER SAND AND GRAVEL	3311 STANLEY BOULEVARD	1/8 - 1/4 NE	K62	82
CITY OF PLEASANTON	3421 VINYARD AVE	1/4 - 1/2 SE	63	84
STEVE MARCOTTE	325 MAVIS DR	1/4 - 1/2 S	67	90
DATSUN PROPERTIES	3800 VINEYARD AVE	1/4 - 1/2 SSW	68	90
ALL VALLEY PAINTING INC	3500 VALLEY AVE	1/4 - 1/2 N	M70	91
AMERICAN PILE DRIVING, INC.	3500 VALLEY AVENUE	1/4 - 1/2 N	M73	95
PLEASANTON READY MIX CONCRETE	3400 BOULDER ST	1/4 - 1/2 N	M74	95
CAGWIN & DORWARD	3570 VALLEY RD	1/4 - 1/2 NNW	77	101
VINTAGE HILLS CLEANERS	3550 BERNAL AVE	1/4 - 1/2 SSE	Q90	121
<u>Lower Elevation</u>	<u>Address</u>	<u>Dist / Dir</u>	<u>Map ID</u>	<u>Page</u>
YELLOW TAXI CAB CO OF TRI VALL	3596 UTAH ST UNIT B	0 - 1/8 N	B6	17
S A S GERMAN AUTO	3596 UTAH STREET #C	0 - 1/8 N	B9	20
JUST THE DETAILS	39 CALIFORNIA AVE #305	0 - 1/8 W	E19	33
PLEASANTON AUTO TECH	40 CALIFORNIA SUITE C	0 - 1/8 W	E20	33
LARRY'S AUTOMOTIVE REPAIR	39 CALIFORNIA AVE #309	0 - 1/8 W	E21	34
RENT A WRECK	57 CALIFORNIA #1	0 - 1/8 WSW	F23	34
QUALITY AUTO CRAFT INC	57 CALIFORNIA AVE #A	0 - 1/8 WSW	F24	35
TECHNI-TUNE & BRAKE	57 CALIFORNIA ST	0 - 1/8 WSW	F25	39
LARRYS AUTOMOTIVE SVC	32-CALIFORNIA AVE #E	0 - 1/8 W	E30	42
DEETZ OFF ROAD SPECIALTIES	32 CALIFORNIA AVE SUITE	0 - 1/8 WNW	E32	44
PLEASANTON RENTALS	20 CALIFORNIA AVE	0 - 1/8 WNW	G34	46
BERATLIS AUTOMOTIVE	3597 DEL VALLE PKWY STE	0 - 1/8 SSE	36	48
MIKE ROSE'S AUTO BODY INC	14 CALIFORNIA ST #E	1/8 - 1/4 WNW	G40	56
DR. TEARE'S VETERINARY HOSPITA	7 CALIFORNIA AVE	1/8 - 1/4 WNW	G41	57
AUTO TECH ENGINE REBUILDERS	40 CALIFORNIA AVE G	1/8 - 1/4 WSW	44	60
BIG O TIRES	3688 WASHINGTON AVE	1/8 - 1/4 WNW	I45	61
DIABLO AUTO BODY	57 CALIFORNIA AVENUE SU	1/8 - 1/4 WNW	I46	62
B & D AUTO BODY	57 CALIFORNIA AVE UNIT	1/8 - 1/4 WNW	I47	64
GLOBAL CLASSIC COLLECTION, INC	57 CALIFORNIA AVE STE K	1/8 - 1/4 WNW	I48	68
PLEASANTON METAL AND PAINT WOR	57 CALIFORNIA AVE STE C	1/8 - 1/4 WNW	I49	69
TOM'S AUTO SERVICE	3440 STANLEY	1/8 - 1/4 N	J50	72
WILSONS AUTOMOTIVE	3440 G STANLEY BLVD	1/8 - 1/4 NW	I52	73
STOP & GO AUTO REPAIR	3440A STANLEY BLVD	1/8 - 1/4 NW	I53	73
VALLEY COLLISION CENTER	14 CALIFORNIA AVE STE D	1/8 - 1/4 WSW	54	74
RYNCK TIRE & BRAKE INC	3420 STANLEY BLVD	1/8 - 1/4 NNE	J55	75
WESTERN CONCRETE PRODUCTS INC	3500 BOULDER ST	1/4 - 1/2 NNW	L65	85
HILL PHEONIX	1258 QUARRY LN STE G	1/4 - 1/2 NW	76	100
ADVANCED PRINTING	1183 QUARRY LANE	1/4 - 1/2 NW	N78	102
AMERICAN SYNTHESIS INC	1177-C QUARRY LANE	1/4 - 1/2 NW	N79	107
EMAX LABORATORIES INC	1177 QUARRY LANE	1/4 - 1/2 NW	N80	109
CHROMALAB, INC	1220 QUARRY LANE	1/4 - 1/2 NW	O82	111
STAR MEDICAL TECHNOLOGIES	1249 QUARRY LANE STE 10	1/4 - 1/2 NW	85	113
PLEASANTON TOOL & MANUFACTURIN	1181 QUARRY LN #450	1/4 - 1/2 NW	O86	115
ALAMEDA INSTRUMENTS INC	1075 SERPENTINE LANE	1/4 - 1/2 WNW	P89	119

EXECUTIVE SUMMARY

<u>Lower Elevation</u>	<u>Address</u>	<u>Dist / Dir</u>	<u>Map ID</u>	<u>Page</u>
PROGRESSIVE CONCEPTS MACHINING	1236 QUARRY LANE	1/4 - 1/2NW	O92	125
PEREGRINE FALCON INC	1072 SERPENTINE LN STE	1/4 - 1/2WNW	P93	127
AIR FACTORS	1071 SERPENTINE LANE	1/4 - 1/2WNW	P94	128
METALASER TECHNOLOGIES INC	1244 QUARRY LN	1/4 - 1/2NW	R96	132
ASSAY TECHNOLOGY INC	1252 QUARRY LN	1/4 - 1/2NW	R97	133
CLAYTON ENVIRONMENTAL CONSULTA	1252 QUARRY LANE	1/4 - 1/2NW	R98	134
MAC PAINTING	3987 1ST ST	1/4 - 1/2WSW	100	136

Emissions Inventory Data: Toxics and criteria pollutant emissions data collected by the ARB and local air pollution agencies

A review of the EMI list, as provided by EDR, and dated 12/31/2003 has revealed that there are 18 EMI sites within approximately 0.5 miles of the target property.

<u>Equal/Higher Elevation</u>	<u>Address</u>	<u>Dist / Dir</u>	<u>Map ID</u>	<u>Page</u>
BERNARD & BOB'S CLASSIC AUTO B	142 WYOMING STREET	0 - 1/8 SSE	A5	11
DIABLO AUTO BODY INC	3275 BERNAL AVENUE	1/8 - 1/4ESE	H38	51
QUALITY AUTO CRAFT INC	3295 BERNAL AVENUE, #B	1/8 - 1/4ESE	H42	58
KAISER SAND AND GRAVEL	3311 STANLEY BOULEVARD	1/8 - 1/4NE	K62	82
PLEASANTON READY MIX CONCRETE	3400 BOULDER ST	1/4 - 1/2N	M74	95
VINTAGE HILLS CLEANERS	3550 BERNAL AVENUE, #16	1/4 - 1/2SSE	Q91	123

<u>Lower Elevation</u>	<u>Address</u>	<u>Dist / Dir</u>	<u>Map ID</u>	<u>Page</u>
PLEASANTON METAL & PAINT WORKS	151A WYOMING STREET	0 - 1/8 NNW	D18	31
QUALITY AUTO CRAFT INC	57 CALIFORNIA AVE #A	0 - 1/8 WSW	F24	35
DIABLO AUTO BODY INC	57 CALIFORNIA AV #H	0 - 1/8 WSW	F26	40
CITY GARAGE CARSTAR	57 CALIFORNIA AV #H	0 - 1/8 WSW	F29	41
VALLEY COLLISION CENTER	14 CALIFORNIA AVENUE	1/8 - 1/4WNW	G39	53
B & D AUTO BODY	57 CALIFORNIA AVE UNIT	1/8 - 1/4WNW	I47	64
PLEASANTON METAL AND PAINT WOR	57 CALIFORNIA AVE STE C	1/8 - 1/4WNW	I49	69
CENTRAL PRECAST CONCRETE, INC	3500 BOULDER STREET	1/4 - 1/2NNW	L66	87
ADVANCED PRINTING	1183 QUARRY LANE	1/4 - 1/2NW	N78	102
STAR MEDICAL TECHNOLOGIES	1249 QUARRY LANE STE 10	1/4 - 1/2NW	85	113
TRI VALLEY CABINETS	1181 QUARRY LANE #250	1/4 - 1/2NW	O87	117
AIR FACTORS/LOK	1071 SERPENTINE LANE	1/4 - 1/2WNW	P95	129

EDR Proprietary Records

See the EDR Proprietary Historical Database Section for details

EXECUTIVE SUMMARY

Due to poor or inadequate address information, the following sites were not mapped:

<u>Site Name</u>	<u>Database(s)</u>
COSE REASON RESIDENCE	SWEEPS UST
BENNETT SIGN CENTRE INC	HAZNET, CLEANERS
CAMP PARKS COMMUNICATION ANNEX	CERC-NFRAP
BURDELL MOUNTAIN RADIO RELAY	HIST UST
QUALITY AUTO CRAFT INC	HAZNET
3RD GENERATION FLOORS INC	HAZNET
WINSTON TIRE COMPANY #255	HAZNET
AUTO TECH ENGINE REBUILDERS	HAZNET
PERFECTION AUTO GLASS INC	HAZNET
AUTO TECH ENGINE REBUILDERS	HAZNET
S A S GERMAN AUTO	HAZNET
EXXON CO USA #73399	HAZNET
COHERENT SEMI-CONDUCTOR DIV	HAZNET
PEREDOT INC	HAZNET
QUARK BIOTECH INC	HAZNET
BIG MAC CABINET	HAZNET
PLEASANTON CYCLE EMPORIUM	HAZNET
THE R A S GROUP INC	HAZNET
P G AND E/RADUM SUBSTATION	HAZNET
WESTERN STATE ELEVATOR	HAZNET
BRIDGE PARTNERS	HAZNET
F C I CONSTRUCTORS CO	HAZNET
RELIABLE TRUCKING INC	HAZNET
MUELLER PIPELINERS INC	HAZNET
AUTOTRON SERVICE CENTER	HAZNET
GEORGE'S AUTO REPAIR	HAZNET
D&L TRUCKING	RCRA-SQG, FINDS
STRAIT TRUCKLINES	RCRA-SQG, FINDS
DIG TRUCKING	RCRA-SQG, FINDS
CAGWIN AND DORWARD	RCRA-SQG, FINDS
LUMENIS INC	CA WDS
HAPPY VALLEY MUNICIPAL GOLF	CA WDS
BRIAN LIN PROPERTY/JOSHUA NEAL ELEM	SCH
CITY OF PLEASANTON	EMI
FIRST RATE AUTO BODY	EMI

OVERVIEW MAP - 1590171.6s

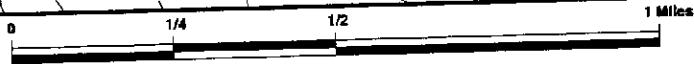
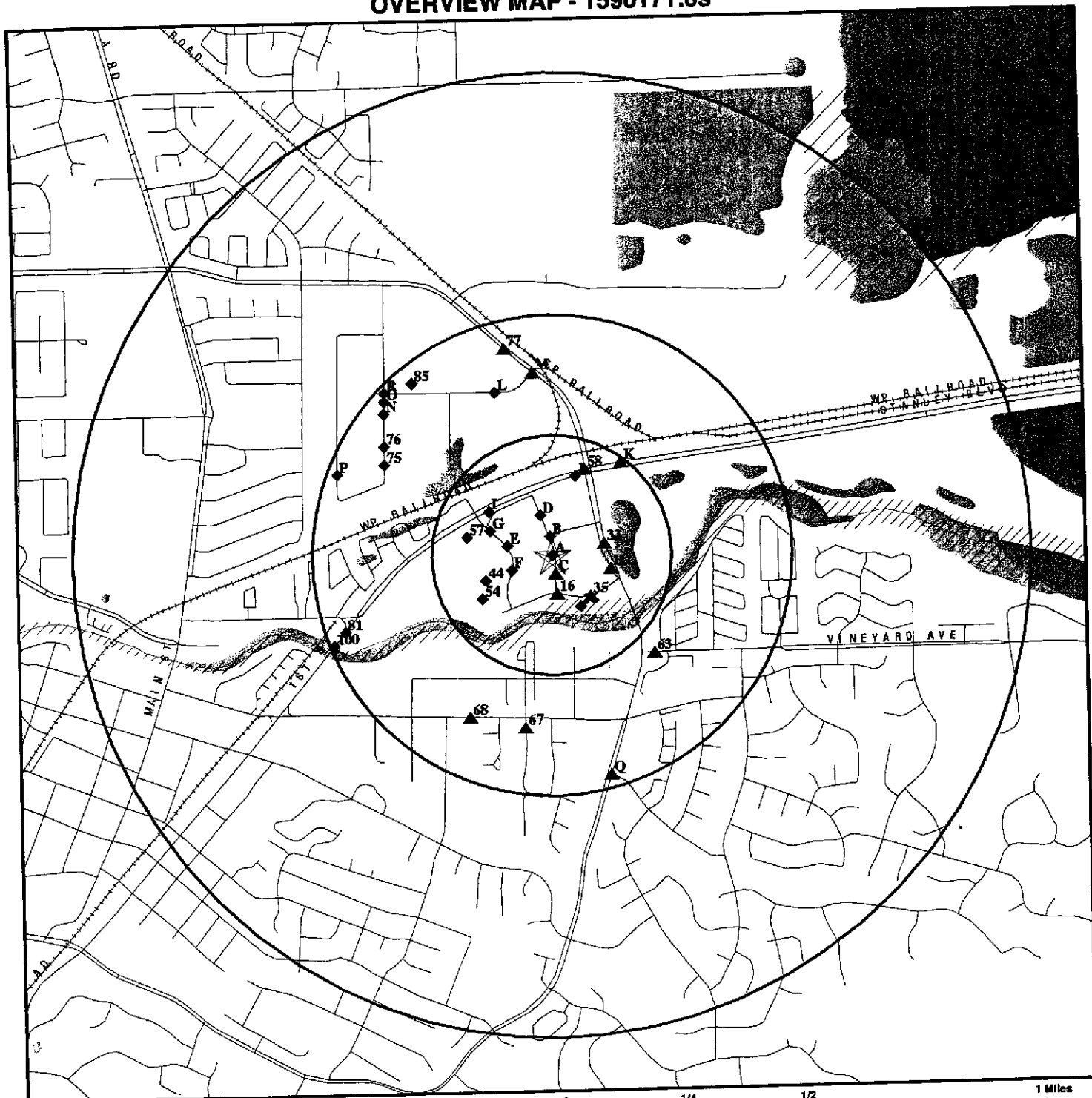

- ★ Target Property
- ▲ Sites at elevations higher than or equal to the target property
- ◆ Sites at elevations lower than the target property
- ▲ Manufactured Gas Plants
- National Priority List Sites
- Landfill Sites
- Dept. Defense Sites
- Indian Reservations BIA
- ~ Power transmission lines
- ~ Oil & Gas pipelines
- ▨ 100-year flood zone
- ▨ 500-year flood zone
- ▨ Federal Wetlands
- Areas of Concern

SITE NAME: Can-Am Plumbing
ADDRESS: 151 Wyoming Street
 Pleasanton CA 94566
LAT/LONG: 37.6678 / 121.8594

CLIENT: Gettler-Ryan
CONTACT: Geoffrey Risse
INQUIRY #: 1590171.6s
DATE: January 12, 2006

DETAIL MAP - 1590171.6s

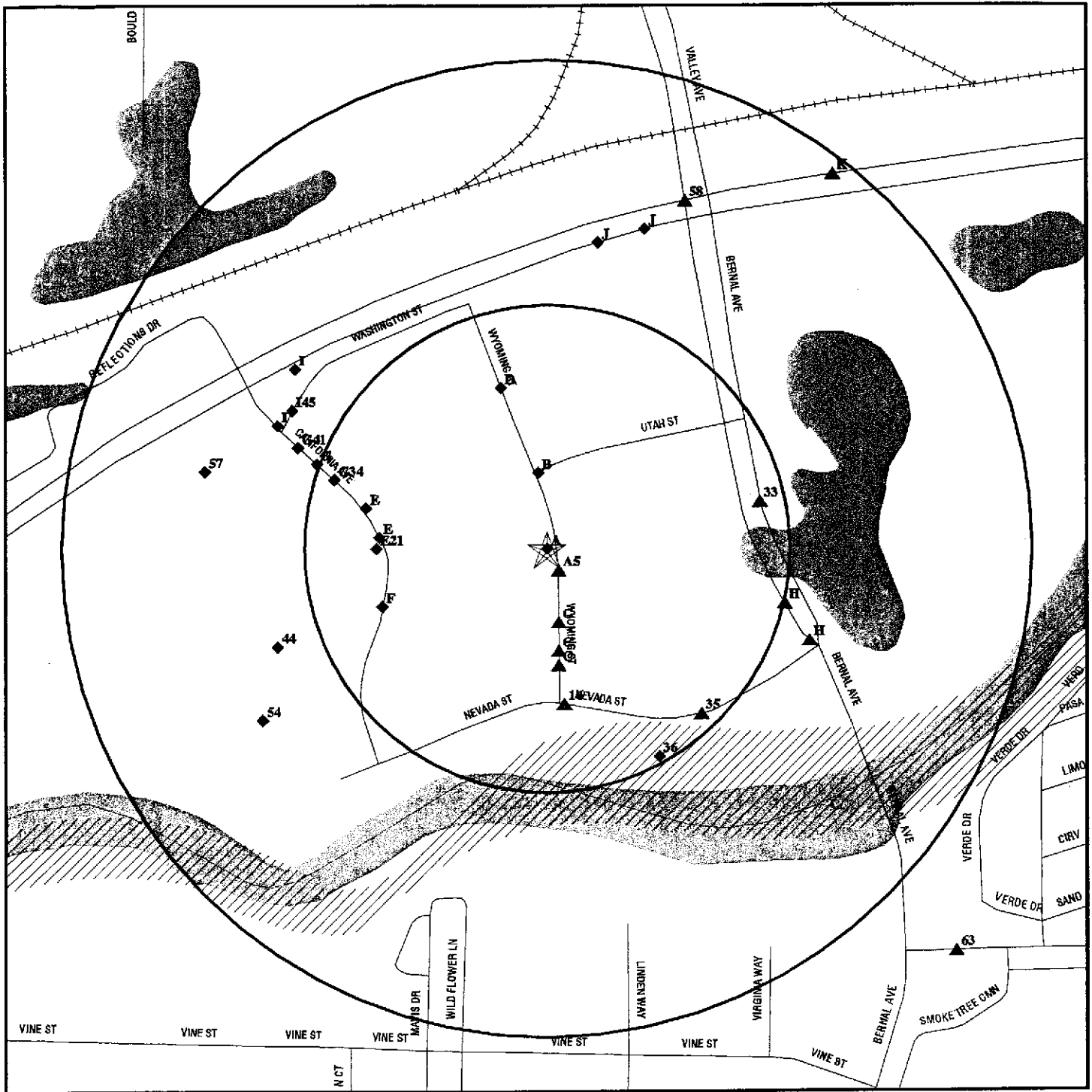

- ★ Target Property
- ▲ Sites at elevations higher than or equal to the target property
- ◆ Sites at elevations lower than the target property
- ▲ Manufactured Gas Plants
- ◻ Historical Gas Stations / Historical Dry Cleaners
See the EDR Proprietary Historical Map Findings
- ▲ Sensitive Receptors
- ◻ National Priority List Sites
- ◻ Landfill Sites
- ◻ Dept. Defense Sites

- ◻ Indian Reservations BIA
- Oil & Gas pipelines
- ▨ 100-year flood zone
- ▩ 500-year flood zone
- ◻ Federal Wetlands
- ◻ Areas of Concern

SITE NAME: Can-Am Plumbing
ADDRESS: 151 Wyoming Street
 Pleasanton CA 94566
LAT/LONG: 37.6678 / 121.8594

CLIENT: Gettler-Ryan
CONTACT: Geoffrey Risse
INQUIRY #: 1590171.6s
DATE: January 12, 2006

MAP FINDINGS SUMMARY

Database	Target Property	Search Distance (Miles)	< 1/8	1/8 - 1/4	1/4 - 1/2	1/2 - 1	> 1	Total Plotted
<u>FEDERAL RECORDS</u>								
NPL		0.500	0	0	0	NR	NR	0
Proposed NPL		0.500	0	0	0	NR	NR	0
Delisted NPL		0.500	0	0	0	NR	NR	0
NPL Liens		0.500	0	0	0	NR	NR	0
CERCLIS		0.500	0	0	0	NR	NR	0
CERC-NFRAP		0.500	0	0	0	NR	NR	0
CORRACTS		0.500	0	0	0	NR	NR	0
RCRA TSD		0.500	0	0	0	NR	NR	0
RCRA Lg. Quan. Gen.		0.500	0	0	1	NR	NR	1
RCRA Sm. Quan. Gen.		0.500	5	5	5	NR	NR	15
ERNS		0.500	0	0	0	NR	NR	0
HMIRS		0.500	0	0	0	NR	NR	0
US ENG CONTROLS		0.500	0	0	0	NR	NR	0
US INST CONTROL		0.500	0	0	0	NR	NR	0
DOD		0.500	0	0	0	NR	NR	0
FUDS		0.500	0	0	0	NR	NR	0
US BROWNFIELDS		0.500	0	0	0	NR	NR	0
CONSENT		0.500	0	0	0	NR	NR	0
ROD		0.500	0	0	0	NR	NR	0
UMTRA		0.500	0	0	0	NR	NR	0
ODI		0.500	0	0	0	NR	NR	0
TRIS		0.500	0	0	0	NR	NR	0
TSCA		0.500	0	0	0	NR	NR	0
FTTS		0.500	0	0	1	NR	NR	1
SSTS		0.500	0	0	0	NR	NR	0
PADS		0.500	0	0	0	NR	NR	0
MLTS		0.500	0	0	0	NR	NR	0
MINES		0.500	0	0	0	NR	NR	0
FINDS		0.500	7	9	11	NR	NR	27
RAATS		0.500	0	0	0	NR	NR	0
<u>STATE AND LOCAL RECORDS</u>								
AWP		0.500	0	0	0	NR	NR	0
Cal-Sites		0.500	0	0	0	NR	NR	0
CA Bond Exp. Plan		0.500	0	0	0	NR	NR	0
NFA		0.500	0	0	0	NR	NR	0
NFE		0.500	0	0	0	NR	NR	0
REF		0.500	0	0	0	NR	NR	0
SCH		0.500	0	0	0	NR	NR	0
Toxic Pits		0.500	0	0	0	NR	NR	0
State Landfill		0.500	0	0	0	NR	NR	0
CA WDS		0.500	0	0	1	NR	NR	1
WMUDS/SWAT		0.500	0	0	0	NR	NR	0
Cortese		0.500	0	0	3	NR	NR	3
SWRCY		0.500	0	0	0	NR	NR	0
LUST	X	0.500	0	0	3	NR	NR	3
CA FID UST	X	0.500	1	1	1	NR	NR	3

MAP FINDINGS SUMMARY

<u>Database</u>	<u>Target Property</u>	<u>Search Distance (Miles)</u>	<u>< 1/8</u>	<u>1/8 - 1/4</u>	<u>1/4 - 1/2</u>	<u>1/2 - 1</u>	<u>> 1</u>	<u>Total Plotted</u>
SLIC		0.500	0	0	0	NR	NR	0
CS	X	0.500	0	0	2	NR	NR	2
UST		0.500	0	0	0	NR	NR	0
HIST UST	X	0.500	2	2	1	NR	NR	5
AST		0.500	0	0	0	NR	NR	0
SWEEPS UST	X	0.500	1	1	1	NR	NR	3
CHMIRS		0.500	0	0	0	NR	NR	0
Notify 65		0.500	0	0	0	NR	NR	0
DEED		0.500	0	0	0	NR	NR	0
VCP		0.500	0	0	0	NR	NR	0
CLEANERS		0.500	0	1	1	NR	NR	2
WIP		0.500	0	0	0	NR	NR	0
HAZNET	X	0.500	22	15	24	NR	NR	61
EMI		0.500	5	6	7	NR	NR	18
<u>TRIBAL RECORDS</u>								
INDIAN RESERV		0.500	0	0	0	NR	NR	0
INDIAN LUST		0.500	0	0	0	NR	NR	0
INDIAN UST		0.500	0	0	0	NR	NR	0
<u>EDR PROPRIETARY RECORDS</u>								
Manufactured Gas Plants		0.500	0	0	0	NR	NR	0
Gas Stations/Dry Cleaners		0.500	0	0	0	NR	NR	0

NOTES:

See the EDR Proprietary Historical Database Section for details

TP = Target Property

NR = Not Requested at this Search Distance

Sites may be listed in more than one database

Map ID
Direction
Distance
Distance (ft.)
Elevation

MAP FINDINGS

Site

Database(s)

EDR ID Number
EPA ID Number

A1 **CAN-AM PLUMBING**
Target **151 WYOMING ST**
Property **PLEASANTON, CA 94566**

HAZNET **S101624058**
CA FID UST **N/A**
SWEEPS UST

Site 1 of 5 in cluster A

Actual:
360 ft.

HAZNET:
Gepaid: CAD981438625
TSD EPA ID: CAD009452657
Gen County: 1
Tsd County: San Mateo
Tons: 1.0590
Facility Address 2: Not reported
Waste Category: Unspecified solvent mixture Waste
Disposal Method: Recycler
Contact: JOHN I CRUZ
Telephone: (925) 846-8833
Mailing Name: Not reported
Mailing Address: 151 WYOMING ST UNIT A
 PLEASANTON, CA 94566 - 6277
County 1
Gepaid: CAD981438625
TSD EPA ID: CAD008252405
Gen County: 1
Tsd County: Los Angeles
Tons: .1251
Facility Address 2: Not reported
Waste Category: Unspecified solvent mixture Waste
Disposal Method: Not reported
Contact: JOHN I CRUZ
Telephone: (925) 846-8833
Mailing Name: Not reported
Mailing Address: 151 WYOMING ST UNIT A
 PLEASANTON, CA 94566 - 6277
County 1
Gepaid: CAD981438625
TSD EPA ID: CAD009452657
Gen County: 1
Tsd County: San Mateo
Tons: .0175
Facility Address 2: Not reported
Waste Category: Other empty containers 30 gallons or more
Disposal Method: Recycler
Contact: JOHN I CRUZ
Telephone: (925) 846-8833
Mailing Name: Not reported
Mailing Address: 151 WYOMING ST UNIT A
 PLEASANTON, CA 94566 - 6277
County 1

Map ID
Direction
Distance
Distance (ft.)
Elevation Site

MAP FINDINGS

Database(s) EDR ID Number
EPA ID Number

CAN-AM PLUMBING (Continued)

S101624058

Gepaid: CAD981438625
TSD EPA ID: CAD009452657
Gen County: 1
Tsd County: San Mateo
Tons: .8629
Facility Address 2: Not reported
Waste Category: Hydrocarbon solvents (benzene, hexane, Stoddard, etc.)
Disposal Method: Recycler
Contact: JOHN I CRUZ
Telephone: (925) 846-8833
Mailing Name: Not reported
Mailing Address: 151 WYOMING ST UNIT A
PLEASANTON, CA 94566 - 6277

County 1

Gepaid: CAD981438625
TSD EPA ID: CAD009452657
Gen County: 1
Tsd County: San Mateo
Tons: .2960
Facility Address 2: Not reported
Waste Category: Unspecified solvent mixture Waste
Disposal Method: Recycler
Contact: JOHN I CRUZ
Telephone: (925) 846-8833
Mailing Name: Not reported
Mailing Address: 151 WYOMING ST UNIT A
PLEASANTON, CA 94566 - 6277

County 1

[Click this hyperlink](#) while viewing on your computer to access
13 additional CA HAZNET record(s) in the EDR Site Report.

FID:

Facility ID:	01002936	Regulate ID:	00001520
Reg By:	Active Underground Storage Tank Location		
Cortese Code:	Not reported	SIC Code:	Not reported
Status:	Active	Facility Tel:	(415) 846-1833
Mail To:	Not reported		
	151 WYOMING ST		
	PLEASANTON, CA 94566		
Contact:	Not reported	Contact Tel:	Not reported
DUNs No:	Not reported	NPDES No:	Not reported
Creation:	10/22/93	Modified:	00/00/00
EPA ID:	Not reported		
Comments:	Not reported		

SWEEPS:

Status : A
Comp Number : 1520
Number : 1
Board Of Equalization : 44-000985
Ref Date : 06-17-92
Act Date : 06-17-92
Created Date : 02-29-88
Tank Status : A
Owner Tank Id : 1726-1727
Swrcb Tank Id : 01-006-001520-000001

Map ID
Direction
Distance
Distance (ft.)
Elevation

MAP FINDINGS

Database(s) EDR ID Number
EPA ID Number

CAN-AM PLUMBING (Continued)

S101624058

Actv Date : 06-17-92
Capacity : 1000
Tank Use : M.V. FUEL
Stg : P
Content : LEADED
Number Of Tanks : 2

Status : A
Comp Number : 1520
Number : 1
Board Of Equalization : 44-000985
Ref Date : 06-17-92
Act Date : 06-17-92
Created Date : 02-29-88
Tank Status : A
Owner Tank Id : 1740-1741
Swrcb Tank Id : 01-006-001520-000002
Actv Date : 06-17-92
Capacity : 1000
Tank Use : M.V. FUEL
Stg : P
Content : REG UNLEADED
Number Of Tanks : Not reported

A2 CAN-AM PLUMBING INC
Target 151 WYOMING ST
Property PLEASANTON, CA 94566

HAZNET S103954711
N/A

Site 2 of 5 in cluster A

Actual:
360 ft.

HAZNET:
Gepaid: CAL000137689
TSD EPA ID: CAD000088252
Gen County: 1
Tsd County: Los Angeles
Tons: .2293
Facility Address 2: Not reported
Waste Category: Paint sludge
Disposal Method: Transfer Station
Contact: MIKE CAPILLA
Telephone: (925) 846-1833
Mailing Name: Not reported
Mailing Address: 151 WYOMING ST
PLEASANTON, CA 94566 - 6277
County 1
Gepaid: CAL000137689
TSD EPA ID: CAD000088252
Gen County: 1
Tsd County: Los Angeles
Tons: 7.8443
Facility Address 2: Not reported
Waste Category: Off-specification, aged, or surplus organics
Disposal Method: Transfer Station
Contact: MIKE CAPILLA
Telephone: (925) 846-1833
Mailing Name: Not reported
Mailing Address: 151 WYOMING ST
PLEASANTON, CA 94566 - 6277

Map ID
Direction
Distance
Distance (ft.)
Elevation Site

MAP FINDINGS

Database(s) EDR ID Number
EPA ID Number

CAN-AM PLUMBING INC (Continued)

S103954711

County 1
Gepaid: CAL000137689
TSD EPA ID: CAD059494310
Gen County: 1
Tsd County: Santa Clara
Tons: .1876
Facility Address 2: Not reported
Waste Category: Liquids with halogenated organic compounds > 1000 mg/l
Disposal Method: Disposal, Other
Contact: MIKE CAPILLA
Telephone: (925) 846-1833
Mailing Name: Not reported
Mailing Address: 151 WYOMING ST
PLEASANTON, CA 94566 - 6277

County 1
Gepaid: CAL000137689
TSD EPA ID: CAD059494310
Gen County: 1
Tsd County: Santa Clara
Tons: .1251
Facility Address 2: Not reported
Waste Category: Waste oil and mixed oil
Disposal Method: Disposal, Other
Contact: MIKE CAPILLA
Telephone: (925) 846-1833
Mailing Name: Not reported
Mailing Address: 151 WYOMING ST
PLEASANTON, CA 94566 - 6277

County 1
Gepaid: CAL000137689
TSD EPA ID: CAD009452657
Gen County: 1
Tsd County: San Mateo
Tons: 0.417
Facility Address 2: Not reported
Waste Category: Unspecified oil-containing waste
Disposal Method: Recycler
Contact: MIKE CAPILLA
Telephone: (925) 846-1833
Mailing Name: Not reported
Mailing Address: 151 WYOMING ST
PLEASANTON, CA 94566 - 6277

County 1

[Click this hyperlink](#) while viewing on your computer to access
8 additional CA HAZNET record(s) in the EDR Site Report.

A3 CAN-AM PLUMBING CO., INC.
Target 151 WYOMING ST
Property PLEASANTON, CA 94566

HIST UST U001597985
N/A

Site 3 of 5 in cluster A

Actual:
360 ft.

UST HIST:
Facility ID: 1520
Total Tanks: 2
Owner Address: 151 WYOMING ST.

Owner Name: CAN-AM PLUMBING CO., INC.
Region: STATE

Map ID
 Direction
 Distance
 Distance (ft.)
 Elevation

MAP FINDINGS

CAN-AM PLUMBING CO., INC. (Continued)

EDR ID Number
 EPA ID Number

Database(s)

PLEASANTON, CA 94566

U001597985

Tank Used for:	PRODUCT	Container Num:	1726-1727
Tank Num:	1	Year Installed:	1984
Tank Capacity:	00001000	Tank Construction:	1/4 inches
Type of Fuel:	REGULAR	Telephone:	(415) 846-1833
Leak Detection:	GW Monitoring Well	Other Type:	PLUMBING CONTRACTOR
Contact Name:	PAT VAN BUREN	Owner Name:	CAN-AM PLUMBING CO., INC.
Facility Type:	Other	Region:	STATE
Facility ID:	1520		
Total Tanks:	2		
Owner Address:	151 WYOMING ST. PLEASANTON, CA 94566		
Tank Used for:	PRODUCT	Container Num:	1740-1741
Tank Num:	2	Year Installed:	1984
Tank Capacity:	00001000	Tank Construction:	1/4 inches
Type of Fuel:	UNLEADED	Telephone:	(415) 846-1833
Leak Detection:	GW Monitoring Well	Other Type:	PLUMBING CONTRACTOR
Contact Name:	PAT VAN BUREN		
Facility Type:	Other		

A4
 Target
 Property

CAN AM PLUMBING
151 WYOMING STREET
PLEASANTON, CA 94566

LUST S105481888
CS N/A

Actual:
360 ft.

Site 4 of 5 in cluster A

State LUST:

Cross Street:	Not reported	Confirm Leak:	Not reported
Qty Leaked:	Not reported	Prelim Assess:	1/27/2000
Case Number:	Not reported	Remed Plan:	Not reported
Reg Board:	2		
Chemical:	Gasoline		
Lead Agency:	Local Agency		
Local Agency :	01000L		
Case Type:	Other ground water affected		
Status:	Preliminary site assessment underway		
Review Date:	Not reported		
Workplan:	1/27/2000		
Pollution Char:	Not reported		
Remed Action:	Not reported		
Monitoring:	Not reported		
Close Date:	Not reported		
Release Date:	6/15/1999		
Cleanup Fund Id :	Not reported		
Discover Date :	6/15/1999		
Enforcement Dt :	Not reported		
Enf Type:	Not reported		
Enter Date :	Not reported		
Funding:	Not reported		
Staff Initials:	SOS		
How Discovered:	Tank Closure		
How Stopped:	Close Tank		
Interim :	Not reported		
Leak Cause:	UNK		
Leak Source:	UNK		
MTBE Date :	Not reported		
Max MTBE GW :	Not reported		
MTBE Tested:	Site NOT Tested for MTBE.Includes Unknown and Not Analyzed.		

Map ID
Direction
Distance
Distance (ft.)
Elevation Site

MAP FINDINGS

EDR ID Number
EPA ID Number
Database(s)

CAN AM PLUMBING (Continued)

S105481888

Priority: Not reported
Local Case #: RO0002425
Beneficial: Not reported
Staff: BG
GW Qualifier: Not reported
Max MTBE Soil: Not reported
Soil Qualifier: Not reported
Hydr Basin #: Livermore Valley (2-
Operator: Not reported
Oversight Prgm: LUST
Review Date: Not reported
Stop Date: 6/15/1999
Work Suspended: Not reported
Responsible Party: RON CAPILLA
RP Address: 151 WYOMING STREET
Global Id: T0600156201
Org Name: Not reported
Contact Person: Not reported
MTBE Conc: 0
Mibe Fuel: 1
Water System Name: Not reported
Well Name: Not reported
Distance To Lust: 0
Waste Discharge Global ID: Not reported
Waste Disch Assigned Name: Not reported
Summary: Not reported

LUST Region 2:

Region: 2
Case Number: RO0002425
Facility Id: Not reported
Facility Status: Preliminary site assessment underway
How Discovered: TC
Leak Cause: UNK
Leak Source: UNK
Oversight Program: LUST
Date Leak Confirmed: Not reported
Prelim. Site Assessment Workplan Submitted: Not reported
Preliminary Site Assessment Began: 1/27/2000
Pollution Characterization Began: Not reported
Pollution Remediation Plan Submitted: Not reported
Date Remediation Action Underway: Not reported
Date Remediation Action Underway: Not reported

Alameda County Contaminated Sites:

Record Id: RO0002425
PE: 5602
Status: Pollution Characterization

A5
SSE
< 1/8
67 ft.

BERNARD & BOB'S CLASSIC AUTO BODY
142 WYOMING STREET
PLEASANTON, CA 94566

RCRA-SQG 1000307500
FINDS CAD109238360
HAZNET
EMI

Relative:
Higher

Site 5 of 5 in cluster A

Actual:
364 ft.

Map ID
Direction
Distance
Distance (ft.)
Elevation Site

MAP FINDINGS

Database(s)
EDR ID Number
EPA ID Number

BERNARD & BOB'S CLASSIC AUTO BODY (Continued)

1000307500

RCRAInfo:

Owner: ROBERT FOURNIER
(415) 555-1212
EPA ID: CAD109238360
Contact: ENVIRONMENTAL MANAGER
(415) 462-8491
Classification: Small Quantity Generator
TSDF Activities: Not reported
Violation Status: No violations found

FINDS:

Other Pertinent Environmental Activity Identified at Site:
HAZARDOUS WASTE TRACKING SYSTEM-DATAMART
NATIONAL EMISSIONS INVENTORY
RESOURCE CONSERVATION AND RECOVERY ACT INFORMATION SYSTEM

HAZNET:

Gepaid: CAD109238360
TSD EPA ID: Not reported
Gen County: Alameda
Tsd County: Los Angeles
Tons: 0.12
Facility Address 2: Not reported
Waste Category: Unspecified solvent mixture Waste
Disposal Method: Recycler
Contact: ROBERT FOURNIER
Telephone: --
Mailing Name: Not reported
Mailing Address: 142 WYOMING STREET
PLEASANTON, CA 94566
County: Not reported
Gepaid: CAD109238360
TSD EPA ID: CAD009452657
Gen County: 1
Tsd County: San Mateo
Tons: 1.9468
Facility Address 2: Not reported
Waste Category: Unspecified solvent mixture Waste
Disposal Method: Recycler
Contact: ROBERT FOURNIER
Telephone: (000) 000-0000
Mailing Name: Not reported
Mailing Address: 142 WYOMING STREET
PLEASANTON, CA 94566
County: 1
Gepaid: CAD109238360
TSD EPA ID: CAD009452657
Gen County: 1
Tsd County: San Mateo
Tons: .2168
Facility Address 2: Not reported
Waste Category: Unspecified solvent mixture Waste
Disposal Method: Not reported
Contact: ROBERT FOURNIER

Map ID
 Direction
 Distance
 Distance (ft.)
 Elevation Site

MAP FINDINGS

Database(s) EDR ID Number
 EPA ID Number

BERNARD & BOB'S CLASSIC AUTO BODY (Continued)

1000307500

Telephone: (000) 000-0000
 Mailing Name: Not reported
 Mailing Address: 142 WYOMING STREET
 PLEASANTON, CA 94566
 County 1
 Gepaid: CAD109238360
 TSD EPA ID: CAD009452657
 Gen County: 1
 Tsd County: San Mateo
 Tons: 2.3304
 Facility Address 2: Not reported
 Waste Category: Unspecified solvent mixture Waste
 Disposal Method: Recycler
 Contact: ROBERT FOURNIER
 Telephone: (000) 000-0000
 Mailing Name: Not reported
 Mailing Address: 142 WYOMING STREET
 PLEASANTON, CA 94566
 County 1
 Gepaid: CAD109238360
 TSD EPA ID: CAD980887418
 Gen County: 1
 Tsd County: 1
 Tons: .2085
 Facility Address 2: Not reported
 Waste Category: Aqueous solution with less than 10% total organic residues
 Disposal Method: Transfer Station
 Contact: ROBERT FOURNIER
 Telephone: (000) 000-0000
 Mailing Name: Not reported
 Mailing Address: 142 WYOMING STREET
 PLEASANTON, CA 94566
 County 1

Click this hyperlink while viewing on your computer to access
 14 additional CA HAZNET record(s) in the EDR Site Report.

EMISSIONS :

Year : 1987
 Facility ID : 3929
 Air District Code : BA
 SIC Code : 7532
 Air Basin : SF
 Air District Name : BAY AREA AQMD
 Community Health Air Pollution Info System : Not reported
 Consolidated Emission Reporting Rule : Not reported
 County Code : 1
 County ID : 1
 Total Organic Hydrocarbon Gases Tons/Yr: 2
 Reactive Organic Gases Tons/Yr: 2
 Carbon Monoxide Emissions Tons/Yr: 0
 NOX - Oxides of Nitrogen Tons/Yr: 0
 SOX - Oxides of Sulphur Tons/Yr: 0
 Particulate Matter Tons/Yr : 0
 Part. Matter 10 Micrometers and Smaller Tons/Yr : 0
 Year : 1990

Map ID
Direction
Distance
Distance (ft.)
Elevation Site

MAP FINDINGS

Database(s) EDR ID Number
EPA ID Number

BERNARD & BOB'S CLASSIC AUTO BODY (Continued)

1000307500

Facility ID : 3929
Air District Code : BA
SIC Code : 7532
Air Basin : SF
Air District Name : BAY AREA AQMD
Community Health Air Pollution Info System : Not reported
Consolidated Emission Reporting Rule : Not reported
County Code : 1
County ID : 1
Total Organic Hydrocarbon Gases Tons/Yr: 2
Reactive Organic Gases Tons/Yr: 2
Carbon Monoxide Emissions Tons/Yr: 0
NOX - Oxides of Nitrogen Tons/Yr: 0
SOX - Oxides of Sulphur Tons/Yr: 0
Particulate Matter Tons/Yr : 0
Part. Matter 10 Micrometers and Smaller Tons/Yr : 0

Year : 1995
Facility ID : 3929
Air District Code : BA
SIC Code : 7532
Air Basin : SF
Air District Name : BAY AREA AQMD
Community Health Air Pollution Info System : Not reported
Consolidated Emission Reporting Rule : Not reported
County Code : 1
County ID : 1
Total Organic Hydrocarbon Gases Tons/Yr: 1
Reactive Organic Gases Tons/Yr: 1
Carbon Monoxide Emissions Tons/Yr: 0
NOX - Oxides of Nitrogen Tons/Yr: 0
SOX - Oxides of Sulphur Tons/Yr: 0
Particulate Matter Tons/Yr : 0
Part. Matter 10 Micrometers and Smaller Tons/Yr : 0

Year : 1996
Facility ID : 3929
Air District Code : BA
SIC Code : 7532
Air Basin : SF
Air District Name : BAY AREA AQMD
Community Health Air Pollution Info System : Not reported
Consolidated Emission Reporting Rule : Not reported
County Code : 1
County ID : 1
Total Organic Hydrocarbon Gases Tons/Yr: 1
Reactive Organic Gases Tons/Yr: 1
Carbon Monoxide Emissions Tons/Yr: 0
NOX - Oxides of Nitrogen Tons/Yr: 0
SOX - Oxides of Sulphur Tons/Yr: 0
Particulate Matter Tons/Yr : 0
Part. Matter 10 Micrometers and Smaller Tons/Yr : 0

Year : 1997
Facility ID : 3929
Air District Code : BA
SIC Code : 7532

Map ID
Direction
Distance
Distance (ft.)
Elevation Site

MAP FINDINGS

Database(s) EDR ID Number
EPA ID Number

BERNARD & BOB'S CLASSIC AUTO BODY (Continued)

1000307500

Air Basin : SF
Air District Name : BAY AREA AQMD
Community Health Air Pollution Info System : Not reported
Consolidated Emission Reporting Rule : Not reported
County Code : 1
County ID : 1
Total Organic Hydrocarbon Gases Tons/Yr: 1
Reactive Organic Gases Tons/Yr: 1
Carbon Monoxide Emissions Tons/Yr: 0
NOX - Oxides of Nitrogen Tons/Yr: 0
SOX - Oxides of Sulphur Tons/Yr: 0
Particulate Matter Tons/Yr : 0
Part. Matter 10 Micrometers and Smaller Tons/Yr : 0

Year : 1998
Facility ID : 3929
Air District Code : BA
SIC Code : 7532
Air Basin : SF
Air District Name : BAY AREA AQMD
Community Health Air Pollution Info System : Not reported
Consolidated Emission Reporting Rule : Not reported
County Code : 1
County ID : 1
Total Organic Hydrocarbon Gases Tons/Yr: 1
Reactive Organic Gases Tons/Yr: 1
Carbon Monoxide Emissions Tons/Yr: 0
NOX - Oxides of Nitrogen Tons/Yr: 0
SOX - Oxides of Sulphur Tons/Yr: 0
Particulate Matter Tons/Yr : 0
Part. Matter 10 Micrometers and Smaller Tons/Yr : 0

Year : 1999
Facility ID : 3929
Air District Code : BA
SIC Code : 7532
Air Basin : SF
Air District Name : BAY AREA AQMD
Community Health Air Pollution Info System : Not reported
Consolidated Emission Reporting Rule : Not reported
County Code : 1
County ID : 1
Total Organic Hydrocarbon Gases Tons/Yr: 1
Reactive Organic Gases Tons/Yr: 1
Carbon Monoxide Emissions Tons/Yr: 0
NOX - Oxides of Nitrogen Tons/Yr: 0
SOX - Oxides of Sulphur Tons/Yr: 0
Particulate Matter Tons/Yr : 0
Part. Matter 10 Micrometers and Smaller Tons/Yr : 0

Year : 2000
Facility ID : 3929
Air District Code : BA
SIC Code : 7532
Air Basin : SF
Air District Name : BAY AREA AQMD
Community Health Air Pollution Info System : Not reported

Map ID
Direction
Distance
Distance (ft.)
Elevation Site

MAP FINDINGS

Database(s)
EDR ID Number
EPA ID Number

BERNARD & BOB'S CLASSIC AUTO BODY (Continued)

1000307500

Consolidated Emission Reporting Rule : Not reported
County Code : 1
County ID : 1
Total Organic Hydrocarbon Gases Tons/Yr: 1
Reactive Organic Gases Tons/Yr: 1
Carbon Monoxide Emissions Tons/Yr: 0
NOX - Oxides of Nitrogen Tons/Yr: 0
SOX - Oxides of Sulphur Tons/Yr: 0
Particulate Matter Tons/Yr : 0
Part. Matter 10 Micrometers and Smaller Tons/Yr : 0

Year : 2001
Facility ID : 3929
Air District Code : BA
SIC Code : 7532
Air Basin : SF
Air District Name : BAY AREA AQMD
Community Health Air Pollution Info System : Not reported
Consolidated Emission Reporting Rule : Not reported
County Code : 1
County ID : 1
Total Organic Hydrocarbon Gases Tons/Yr: 1
Reactive Organic Gases Tons/Yr: 1
Carbon Monoxide Emissions Tons/Yr: 0
NOX - Oxides of Nitrogen Tons/Yr: 0
SOX - Oxides of Sulphur Tons/Yr: 0
Particulate Matter Tons/Yr : 0
Part. Matter 10 Micrometers and Smaller Tons/Yr : 0

Year : 2002
Facility ID : 3929
Air District Code : BA
SIC Code : 7532
Air Basin : SF
Air District Name : BAY AREA AQMD
Community Health Air Pollution Info System : Not reported
Consolidated Emission Reporting Rule : Not reported
County Code : 1
County ID : 1
Total Organic Hydrocarbon Gases Tons/Yr: 1
Reactive Organic Gases Tons/Yr: 1
Carbon Monoxide Emissions Tons/Yr: 0
NOX - Oxides of Nitrogen Tons/Yr: 0
SOX - Oxides of Sulphur Tons/Yr: 0
Particulate Matter Tons/Yr : 0
Part. Matter 10 Micrometers and Smaller Tons/Yr : 0

Year : 2003
Facility ID : 3929
Air District Code : BA
SIC Code : 7532
Air Basin : SF
Air District Name : BAY AREA AQMD
Community Health Air Pollution Info System : Not reported
Consolidated Emission Reporting Rule : Not reported
County Code : 1
County ID : 1

Map ID
 Direction
 Distance
 Distance (ft.)
 Elevation Site

MAP FINDINGS

Database(s) EDR ID Number
 EPA ID Number

BERNARD & BOB'S CLASSIC AUTO BODY (Continued)

1000307500

Total Organic Hydrocarbon Gases Tons/Yr: 1
 Reactive Organic Gases Tons/Yr: 1
 Carbon Monoxide Emissions Tons/Yr: 0
 NOX - Oxides of Nitrogen Tons/Yr: 0
 SOX - Oxides of Sulphur Tons/Yr: 0
 Particulate Matter Tons/Yr : 0
 Part. Matter 10 Micrometers and Smaller Tons/Yr : 0

B6 **YELLOW TAXI CAB CO OF TRI VALLEY**
 North **3596 UTAH ST UNIT B**
 < 1/8 **PLEASANTON, CA 94566**
 200 ft.

HAZNET S103655225
N/A

Site 1 of 2 in cluster B

Relative:
Lower

Actual:
349 ft.

HAZNET:
 Gepaid: CAC001111656
 TSD EPA ID: CAD980887418
 Gen County: 1
 Tsd County: 1
 Tons: .8340
 Facility Address 2: Not reported
 Waste Category: Waste oil and mixed oil
 Disposal Method: Recycler
 Contact: REZA & ANN GHORBANI
 Telephone: (510) 426-1271
 Mailing Name: Not reported
 Mailing Address: 3596 UTAH ST UNIT B
 PLEASANTON, CA 94566
 County 1
 Gepaid: CAC001111656
 TSD EPA ID: CAD000088232
 Gen County: 1
 Tsd County: 0
 Tons: .1000
 Facility Address 2: Not reported
 Waste Category: Contaminated soil from site clean-ups
 Disposal Method: Transfer Station
 Contact: REZA & ANN GHORBANI
 Telephone: (510) 426-1271
 Mailing Name: Not reported
 Mailing Address: 3596 UTAH ST UNIT B
 PLEASANTON, CA 94566
 County 1

C7 **DIETER'S EUROPEAN AUTO REPAIR**
 South **164 WYOMING ST**
 < 1/8 **PLEASANTON, CA 94566**
 203 ft.

HAZNET S104575636
N/A

Site 1 of 8 in cluster C

Relative:
Higher

Actual:
365 ft.

Map ID
Direction
Distance
Distance (ft.)
Elevation Site

MAP FINDINGS

Database(s) EDR ID Number
EPA ID Number

DIETER'S EUROPEAN AUTO REPAIR (Continued)

S104575636

HAZNET:
Gepaid: CAL000018846
TSD EPA ID: CAT080013352
Gen County: 1
Tsd County: Los Angeles
Tons: 0.2502
Facility Address 2: Not reported
Waste Category: Oil/water separation sludge
Disposal Method: Recycler
Contact: Not reported
Telephone: (000) 000-0000
Mailing Name: Not reported
Mailing Address: 164 WYOMING ST
PLEASANTON, CA 94566
County 1

C8
South
< 1/8
203 ft.

PRECISION AUTO REPAIR
164 WYOMING ST
PLEASANTON, CA 94566

RCRA-SQG 1000595495
FINDS CAD983594417
HAZNET

Relative:
Higher

Site 2 of 8 in cluster C

Actual:
365 ft.

RCRAInfo:
Owner: ROBERT EDGREN
(415) 846-7762
EPA ID: CAD983594417
Contact: JANET MCNELLEY
(415) 462-7440
Classification: Small Quantity Generator
TSD Activities: Not reported
Violation Status: No violations found

FINDS:

Other Pertinent Environmental Activity Identified at Site:
RESOURCE CONSERVATION AND RECOVERY ACT INFORMATION SYSTEM

HAZNET:
Gepaid: CAL000034797
TSD EPA ID: CAD009452657
Gen County: 1
Tsd County: San Mateo
Tons: 3.0022
Facility Address 2: Not reported
Waste Category: Unspecified organic liquid mixture
Disposal Method: Recycler
Contact: BOB EDGREN
Telephone: (000) 000-0000
Mailing Name: Not reported
Mailing Address: 164A WYOMING ST
PLEASANTON, CA 94566 - 6276
County 1

Map ID
Direction
Distance
Distance (ft.)
Elevation Site

MAP FINDINGS

Database(s) EDR ID Number
EPA ID Number

PRESCISON AUTO REPAIR (Continued)

1000595495

Gepaid: CAL000034797
TSD EPA ID: CAT080013352
Gen County: 1
Tsd County: Los Angeles
Tons: .4170
Facility Address 2: Not reported
Waste Category: Unspecified aqueous solution
Disposal Method: Recycler
Contact: BOB EDGREN
Telephone: (000) 000-0000
Mailing Name: Not reported
Mailing Address: 164A WYOMING ST
PLEASANTON, CA 94566 - 6276
County 1

Gepaid: CAL000034797
TSD EPA ID: Not reported
Gen County: Alameda
Tsd County: San Mateo
Tons: 5.58
Facility Address 2: Not reported
Waste Category: Unspecified organic liquid mixture
Disposal Method: Recycler
Contact: TYLER EDGREN
Telephone: (925) 462-7440
Mailing Name: Not reported
Mailing Address: 164A WYOMING ST
PLEASANTON, CA 94566 - 6276
County Not reported

Gepaid: CAL000034797
TSD EPA ID: Not reported
Gen County: Alameda
Tsd County: Santa Clara
Tons: 0.16
Facility Address 2: Not reported
Waste Category: Unspecified oil-containing waste
Disposal Method: Transfer Station
Contact: TYLER EDGREN
Telephone: (925) 462-7440
Mailing Name: Not reported
Mailing Address: 164A WYOMING ST
PLEASANTON, CA 94566 - 6276
County Not reported

Gepaid: CAL000034797
TSD EPA ID: Not reported
Gen County: Alameda
Tsd County: Santa Clara
Tons: 0.56
Facility Address 2: Not reported
Waste Category: Unspecified oil-containing waste
Disposal Method: Recycler
Contact: TYLER EDGREN
Telephone: (925) 462-7440
Mailing Name: Not reported
Mailing Address: 164A WYOMING ST
PLEASANTON, CA 94566 - 6276

Map ID
Direction
Distance
Distance (ft.)
Elevation

MAP FINDINGS

PRECISION AUTO REPAIR (Continued)

EDR ID Number
EPA ID Number

Database(s)

County Not reported

1000595495

[Click this hyperlink](#) while viewing on your computer to access 16 additional CA HAZNET record(s) in the EDR Site Report.

B9
North
< 1/8
207 ft.

S A S GERMAN AUTO
3596 UTAH STREET #C
PLEASANTON, CA 94566

HAZNET S103655224
N/A

Site 2 of 2 in cluster B

Relative:
Lower

Actual:
348 ft.

HAZNET:

Gepaid: CAL922046018
TSD EPA ID: CAL000161743
Gen County: 1
Tsd County: Santa Clara
Tons: .0834
Facility Address 2: Not reported
Waste Category: Waste oil and mixed oil
Disposal Method: Transfer Station
Contact: KEN BENHAMOU
Telephone: (510) 417-1989
Mailing Name: Not reported
Mailing Address: 26 CALIFORNIA AVE # A
PLEASANTON, CA 94566 - 6202
County 1
Gepaid: CAL922046018
TSD EPA ID: CAD980887418
Gen County: 1
Tsd County: 1
Tons: .3752
Facility Address 2: Not reported
Waste Category: Aqueous solution with less than 10% total organic residues
Disposal Method: Transfer Station
Contact: KEN BENHAMOU
Telephone: (510) 417-1989
Mailing Name: Not reported
Mailing Address: 26 CALIFORNIA AVE # A
PLEASANTON, CA 94566 - 6202
County 1
Gepaid: CAL922046018
TSD EPA ID: CAL000161743
Gen County: Alameda
Tsd County: Alameda
Tons: 0.22
Facility Address 2: Not reported
Waste Category: Unspecified oil-containing waste
Disposal Method: Recycler
Contact: KEN BENHAMOU
Telephone: (510) 846-4886
Mailing Name: Not reported
Mailing Address: 26 CALIFORNIA AVE # A
PLEASANTON, CA 94566 - 6202
County 1

Map ID
Direction
Distance
Distance (ft.)
Elevation Site

MAP FINDINGS

Database(s) EDR ID Number
EPA ID Number

S A S GERMAN AUTO (Continued)

S103655224

Gepaid: CAL922046018
TSD EPA ID: CAD980887418
Gen County: 1
Tsd County: 1
Tons: .5629
Facility Address 2: Not reported
Waste Category: Aqueous solution with less than 10% total organic residues
Disposal Method: Transfer Station
Contact: KEN BENHAMOU
Telephone: (510) 417-1989
Mailing Name: Not reported
Mailing Address: 26 CALIFORNIA AVE # A
PLEASANTON, CA 94566 - 6202
County 1

C10
South
< 1/8
279 ft.

CENTRAL PETROLEUM MAINTENANCE
176 WYOMING ST
PLEASANTON, CA 94566

HAZNET S101624059
CA FID UST N/A
SWEEPS UST

Site 3 of 8 in cluster C

Relative:
Higher

Actual:
365 ft.

HAZNET:
Gepaid: CAL000062106
TSD EPA ID: CAT080011059
Gen County: 1
Tsd County: Los Angeles
Tons: 1.1574
Facility Address 2: Not reported
Waste Category: Unspecified oil-containing waste
Disposal Method: Not reported
Contact: C P GIBSON ENTERPRISES INC
Telephone: (925) 462-4060
Mailing Name: Not reported
Mailing Address: 176 WYOMING ST
PLEASANTON, CA 94566
County 1

Gepaid: CAL000062106
TSD EPA ID: CAT080011059
Gen County: 1
Tsd County: Los Angeles
Tons: .2293
Facility Address 2: Not reported
Waste Category: Unspecified oil-containing waste
Disposal Method: Recycler
Contact: C P GIBSON ENTERPRISES INC
Telephone: (925) 462-4060
Mailing Name: Not reported
Mailing Address: 176 WYOMING ST
PLEASANTON, CA 94566
County 1

Map ID
Direction
Distance
Distance (ft.)
Elevation Site

MAP FINDINGS

Database(s) EDR ID Number
EPA ID Number

CENTRAL PETROLEUM MAINTENANCE (Continued)

S101624059

Gepaid: CAL000062106
TSD EPA ID: CAD083166728
Gen County: 1
Tsd County: Stanislaus
Tons: .6880
Facility Address 2: Not reported
Waste Category: Unspecified oil-containing waste
Disposal Method: Recycler
Contact: C P GIBSON ENTERPRISES INC
Telephone: (925) 462-4060
Mailing Name: Not reported
Mailing Address: 176 WYOMING ST
PLEASANTON, CA 94566
County 1

Gepaid: CAL000062106
TSD EPA ID: CAD028409019
Gen County: 1
Tsd County: Los Angeles
Tons: .8125
Facility Address 2: Not reported
Waste Category: Other organic solids
Disposal Method: Transfer Station
Contact: C P GIBSON ENTERPRISES INC
Telephone: (925) 462-4060
Mailing Name: Not reported
Mailing Address: 176 WYOMING ST
PLEASANTON, CA 94566
County 1

Gepaid: CAL000062106
TSD EPA ID: Not reported
Gen County: Alameda
Tsd County: Los Angeles
Tons: 0.28
Facility Address 2: Not reported
Waste Category: Other organic solids
Disposal Method: Transfer Station
Contact: ROY C GIBSON PRESIDENT
Telephone: (925) 462-4060
Mailing Name: Not reported
Mailing Address: 176 WYOMING ST
PLEASANTON, CA 94566
County Not reported

Click this hyperlink while viewing on your computer to access
13 additional CA HAZNET record(s) in the EDR Site Report.

Map ID
Direction
Distance
Distance (ft.)
Elevation Site

MAP FINDINGS

Database(s)
EPA ID Number
EDR ID Number

CENTRAL PETROLEUM MAINTENANCE (Continued)

S101624059

FID:

Facility ID:	01002948	Regulate ID:	00010452
Reg By:	Active Underground Storage Tank Location		
Cortese Code:	Not reported	SIC Code:	Not reported
Status:	Active	Facility Tel:	(415) 462-4060
Mail To:	Not reported P O BOX PLEASANTON, CA 94566		
Contact:	Not reported	Contact Tel:	Not reported
DUNs No:	Not reported	NPDES No:	Not reported
Creation:	10/22/93	Modified:	00/00/00
EPA ID:	Not reported		
Comments:	Not reported		

SWEEPS:

Status : A
Comp Number : 10452
Number : 9
Board Of Equalization : 44-000996
Ref Date : 07-01-85
Act Date : Not reported
Created Date : 02-29-88
Tank Status : A
Owner Tank Id : 1
Swrcb Tank Id : 01-006-010452-000001
Actv Date : 07-01-85
Capacity : 6000
Tank Use : M.V. FUEL
Stg : P
Content : REG UNLEADED
Number Of Tanks : 2

Status : A
Comp Number : 10452
Number : 9
Board Of Equalization : 44-000996
Ref Date : 07-01-85
Act Date : Not reported
Created Date : 02-29-88
Tank Status : A
Owner Tank Id : 2
Swrcb Tank Id : 01-006-010452-000002
Actv Date : 07-01-85
Capacity : 6000
Tank Use : M.V. FUEL
Stg : P
Content : LEADED
Number Of Tanks : Not reported

Map ID
Direction
Distance
Distance (ft.)
Elevation

MAP FINDINGS

C11
South
< 1/8
279 ft.

CENTRAL PETROLEUM MAINTENANCE
176 WYOMING ST
PLEASANTON, CA 94566

Database(s) EDR ID Number
EPA ID Number

HIST UST **U001597988**
N/A

Relative:
Higher

Site 4 of 8 in cluster C

Actual:
365 ft.

UST HIST:

Facility ID: 10452
Total Tanks: 2
Owner Address: 176 WYOMING STREET
PLEASANTON, CA 94566
Tank Used for: PRODUCT
Tank Num: 1
Tank Capacity: 00006000
Type of Fuel: UNLEADED
Leak Detectlon: Stock Inventor, GW Monitoring Well
Contact Name: ROY C. GIBSON
Facility Type: Other

Owner Name: C P GIBSON ENTERPRISES INC. DB
Region: STATE

Container Num: 1
Year Installed: 1982
Tank Construction: 1/4 inches

Telephone: (415) 462-4060
Other Type: CONTRACTOR

Facility ID: 10452
Total Tanks: 2
Owner Address: 176 WYOMING STREET
PLEASANTON, CA 94566
Tank Used for: PRODUCT
Tank Num: 2
Tank Capacity: 00006000
Type of Fuel: REGULAR
Leak Detection: Stock Inventor, GW Monitoring Well
Contact Name: ROY C. GIBSON
Facility Type: Other

Owner Name: C P GIBSON ENTERPRISES INC. DB
Region: STATE

Container Num: 2
Year Installed: 1982
Tank Construction: 1/4 inches

Telephone: (415) 462-4060
Other Type: CONTRACTOR

C12
South
< 1/8
318 ft.

COMBS & DODSON_AUTOMOTIVE
183 WYOMING ST
PLEASANTON, CA 94566

HAZNET **S103958174**
N/A

Relative:
Higher

Site 5 of 8 in cluster C

Actual:
364 ft.

HAZNET:

Gepaid: CAL000018842
TSD EPA ID: CAD980887418
Gen County: 1
Tsd County: 1
Tons: .3961
Facility Address 2: Not reported
Waste Category: Aqueous solution with less than 10% total organic residues
Disposal Method: Transfer Station
Contact: JOHNNY DODSON
Telephone: (925) 462-3237
Mailing Name: Not reported
Mailing Address: 183 WYOMING ST
PLEASANTON, CA 94566 - 6277
County: 1

Map ID
Direction
Distance
Distance (ft.)
Elevation Site

MAP FINDINGS

Database(s) EDR ID Number
EPA ID Number

COMBS & DODSON_AUTOMOTIVE (Continued)

S103958174

Gepaid: CAL000018842
TSD EPA ID: CAD009452657
Gen County: 1
Tsd County: San Mateo
Tons: 1.0425
Facility Address 2: Not reported
Waste Category: Unspecified organic liquid mixture
Disposal Method: Recycler
Contact: JOHNNY DODSON
Telephone: (925) 462-3237
Mailing Name: Not reported
Mailing Address: 183 WYOMING ST
PLEASANTON, CA 94566 - 6277

County 1

Gepaid: CAL000018842
TSD EPA ID: CAD044003556
Gen County: 1
Tsd County: Yolo
Tons: 0.4587
Facility Address 2: Not reported
Waste Category: Aqueous solution with 10% or more total organic residues
Disposal Method: Transfer Station
Contact: JOHNNY DODSON
Telephone: (925) 462-3237
Mailing Name: Not reported
Mailing Address: 183 WYOMING ST
PLEASANTON, CA 94566 - 6277

County 1

Gepaid: CAL000018842
TSD EPA ID: CAD093459485
Gen County: 1
Tsd County: Fresno
Tons: .0208
Facility Address 2: Not reported
Waste Category: Unspecified solvent mixture Waste
Disposal Method: Transfer Station
Contact: JOHNNY DODSON
Telephone: (925) 462-3237
Mailing Name: Not reported
Mailing Address: 183 WYOMING ST
PLEASANTON, CA 94566 - 6277

County 1

Gepaid: CAL000018842
TSD EPA ID: CAD044003556
Gen County: 1
Tsd County: Yolo
Tons: .6880
Facility Address 2: Not reported
Waste Category: Aqueous solution with 10% or more total organic residues
Disposal Method: Transfer Station
Contact: JOHNNY DODSON
Telephone: (925) 462-3237
Mailing Name: Not reported
Mailing Address: 183 WYOMING ST
PLEASANTON, CA 94566 - 6277

Map ID
 Direction
 Distance
 Distance (ft.)
 Elevation Site

MAP FINDINGS

Database(s) EDR ID Number
 EPA ID Number

COMBS & DODSON_AUTOMOTIVE (Continued)

S103958174

County 1

Click this hyperlink while viewing on your computer to access
 7 additional CA HAZNET record(s) in the EDR Site Report.

C13
 South
 < 1/8
 318 ft.

ELITE RADIATOR SERVICES
183 WYOMING ST. #A
PLEASANTON, CA 94566

HAZNET S103962666
 N/A

Site 6 of 8 in cluster C

Relative:
 Higher

Actual:
 364 ft.

HAZNET:
 Gepaid: CAL000140982
 TSD EPA ID: CAD009452657
 Gen County: 1
 Tsd County: San Mateo
 Tons: .7714
 Facility Address 2: Not reported
 Waste Category: Unspecified organic liquid mixture
 Disposal Method: Recycler
 Contact: ELITE RADIATOR SERVICE
 Telephone: (209) 832-0964
 Mailing Name: Not reported
 Mailing Address: 3260 STRAWBERRY PL
 TRACY, CA 95376 - 9027
 County 1
 Gepaid: CAL000140982
 TSD EPA ID: CAD009452657
 Gen County: 1
 Tsd County: San Mateo
 Tons: 0.2085
 Facility Address 2: Not reported
 Waste Category: Unspecified organic liquid mixture
 Disposal Method: Recycler
 Contact: ELITE RADIATOR SERVICE
 Telephone: (209) 832-0964
 Mailing Name: Not reported
 Mailing Address: 3260 STRAWBERRY PL
 TRACY, CA 95376 - 9027
 County 1
 Gepaid: CAL000140982
 TSD EPA ID: CAD009452657
 Gen County: 1
 Tsd County: San Mateo
 Tons: .4170
 Facility Address 2: Not reported
 Waste Category: Unspecified organic liquid mixture
 Disposal Method: Recycler
 Contact: ELITE RADIATOR SERVICE
 Telephone: (209) 832-0964
 Mailing Name: Not reported
 Mailing Address: 3260 STRAWBERRY PL
 TRACY, CA 95376 - 9027
 County 1

Map ID
Direction
Distance
Distance (ft.)
Elevation Site

MAP FINDINGS

Database(s) EDR ID Number
EPA ID Number

ELITE RADIATOR SERVICES (Continued)

S103962666

Gepaid: CAL000140982
TSD EPA ID: CAD042345884
Gen County: 1
Tsd County: Santa Clara
Tons: .2293
Facility Address 2: Not reported
Waste Category: Other organic solids
Disposal Method: Not reported
Contact: ELITE RADIATOR SERVICE
Telephone: (209) 832-0964
Mailing Name: Not reported
Mailing Address: 3260 STRAWBERRY PL
TRACY, CA 95376 - 9027
County 1

Gepaid: CAL000140982
TSD EPA ID: CAD042345884
Gen County: 1
Tsd County: Santa Clara
Tons: .0000
Facility Address 2: Not reported
Waste Category: Organic liquids with metals Alkaline solution (pH <UN> 12.5) with metals (antimony, arsenic, barium, beryllium, cadmium, chromium, cobalt, copper, lead, mercury, molybdenum, nickel, selenium, silver, thallium, vanadium, and zinc)
Disposal Method: Not reported
Contact: ELITE RADIATOR SERVICE
Telephone: (209) 832-0964
Mailing Name: Not reported
Mailing Address: 3260 STRAWBERRY PL
TRACY, CA 95376 - 9027
County 1

[Click this hyperlink](#) while viewing on your computer to access 3 additional CA HAZNET record(s) in the EDR Site Report.

C14
South
< 1/8
318 ft.

COMBS & DODSON AUTOMOTIVE
183 WYOMING ST
PLEASANTON, CA 94566

HAZNET S102810160
N/A

Site 7 of 8 in cluster C

Relative:
Higher

Actual:
364 ft.

HAZNET:
Gepaid: CAL000016458
TSD EPA ID: CAD009452657
Gen County: 1
Tsd County: San Mateo
Tons: .8965
Facility Address 2: Not reported
Waste Category: Unspecified organic liquid mixture
Disposal Method: Not reported
Contact: COMBS BOBBIE J
Telephone: (510) 462-3237
Mailing Name: Not reported
Mailing Address: 183 WYOMING ST
PLEASANTON, CA 94566 - 6277
County 1

Map ID
 Direction
 Distance
 Distance (ft.)
 Elevation Site

MAP FINDINGS

Database(s) EDR ID Number
 EPA ID Number

COMBS & DODSON AUTOMOTIVE (Continued)

S102810160

Gepaid: CAL000016458
 TSD EPA ID: CAD009452657
 Gen County: 1
 Tsd County: San Mateo
 Tons: .5004
 Facility Address 2: Not reported
 Waste Category: Unspecified organic liquid mixture
 Disposal Method: Recycler
 Contact: COMBS BOBBIE J
 Telephone: (510) 462-3237
 Mailing Name: Not reported
 Mailing Address: 183 WYOMING ST
 PLEASANTON, CA 94566 - 6277
 County 1

**C15
 South
 < 1/8
 329 ft.**

**ELITE COOLING SYSTEMS
 183 WYOMING ST STE A
 PLEASANTON, CA 94566**

**HAZNET S102809464
 N/A**

Site 8 of 8 in cluster C

**Relative:
 Higher**

**Actual:
 364 ft.**

HAZNET:
 Gepaid: CAL000005261
 TSD EPA ID: CAD009452657
 Gen County: 1
 Tsd County: San Mateo
 Tons: .4170
 Facility Address 2: Not reported
 Waste Category: Unspecified organic liquid mixture
 Disposal Method: Recycler
 Contact: LOY N SELVEY
 Telephone: (510) 846-2228
 Mailing Name: Not reported
 Mailing Address: 183 WYOMING ST STE A
 PLEASANTON, CA 94566 - 6277
 County 1

Gepaid: CAL000005261
 TSD EPA ID: CAD009452657
 Gen County: 1
 Tsd County: San Mateo
 Tons: .2293
 Facility Address 2: Not reported
 Waste Category: Unspecified organic liquid mixture
 Disposal Method: Recycler
 Contact: LOY N SELVEY
 Telephone: (510) 846-2228
 Mailing Name: Not reported
 Mailing Address: 183 WYOMING ST STE A
 PLEASANTON, CA 94566 - 6277
 County 1

Map ID
Direction
Distance
Distance (ft.)
Elevation Site

MAP FINDINGS

Database(s) EDR ID Number
EPA ID Number

ELITE COOLING SYSTEMS (Continued)

S102809464

Gepaid: CAL000005261
TSD EPA ID: CAD009452657
Gen County: 1
Tsd County: San Mateo
Tons: .1876
Facility Address 2: Not reported
Waste Category: Unspecified organic liquid mixture
Disposal Method: Not reported
Contact: LOY N SELVEY
Telephone: (510) 846-2228
Mailing Name: Not reported
Mailing Address: 183 WYOMING ST STE A
PLEASANTON, CA 94566 - 6277
County 1

Gepaid: CAL000005261
TSD EPA ID: CAT080013352
Gen County: 1
Tsd County: Los Angeles
Tons: .2085
Facility Address 2: Not reported
Waste Category: Unspecified aqueous solution
Disposal Method: Recycler
Contact: LOY N SELVEY
Telephone: (510) 846-2228
Mailing Name: Not reported
Mailing Address: 183 WYOMING ST STE A
PLEASANTON, CA 94566 - 6277
County 1

16
South
< 1/8
424 ft.

FIRST RATE AUTO BODY
3597 DEL VALLE, #D
PLEASANTON, CA 94566

HAZNET S103655226
N/A

Relative:
Higher

Actual:
362 ft.

HAZNET:
Gepaid: CAL000083323
TSD EPA ID: CAT000613893
Gen County: 1
Tsd County: Los Angeles
Tons: .0765
Facility Address 2: Not reported
Waste Category: Oxygenated solvents (acetone, butanol, ethyl acetate, etc.)
Disposal Method: Transfer Station
Contact: FIRST RATE AUTO BODY
Telephone: (510) 426-6080
Mailing Name: Not reported
Mailing Address: 3597 DEL VALLE PKWY # D
PLEASANTON, CA 94566 - 6268
County 1

Map ID
Direction
Distance
Distance (ft.)
Elevation Site

MAP FINDINGS

Database(s) EDR ID Number
EPA ID Number

FIRST RATE AUTO BODY (Continued)

S103655226

Gepaid: CAL000083323
TSD EPA ID: CAT000613893
Gen County: 1
Tsd County: Los Angeles
Tons: .0135
Facility Address 2: Not reported
Waste Category: Oxygenated solvents (acetone, butanol, ethyl acetate, etc.)
Disposal Method: Not reported
Contact: FIRST RATE AUTO BODY
Telephone: (510) 426-6080
Mailing Name: Not reported
Mailing Address: 3597 DEL VALLE PKWY # D
PLEASANTON, CA 94566 - 6268

County 1

Gepaid: CAL000083323
TSD EPA ID: CAT000613950
Gen County: 1
Tsd County: Sacramento
Tons: .0900
Facility Address 2: Not reported
Waste Category: Oxygenated solvents (acetone, butanol, ethyl acetate, etc.)
Disposal Method: Transfer Station
Contact: FIRST RATE AUTO BODY
Telephone: (510) 426-6080
Mailing Name: Not reported
Mailing Address: 3597 DEL VALLE PKWY # D
PLEASANTON, CA 94566 - 6268

County 1

Gepaid: CAL000083323
TSD EPA ID: CA0000084517
Gen County: 1
Tsd County: Sacramento
Tons: .1440
Facility Address 2: Not reported
Waste Category: Oxygenated solvents (acetone, butanol, ethyl acetate, etc.)
Disposal Method: Transfer Station
Contact: FIRST RATE AUTO BODY
Telephone: (510) 426-6080
Mailing Name: Not reported
Mailing Address: 3597 DEL VALLE PKWY # D
PLEASANTON, CA 94566 - 6268

County 1

Gepaid: CAL000083323
TSD EPA ID: CAT000613950
Gen County: 1
Tsd County: Sacramento
Tons: .0180
Facility Address 2: Not reported
Waste Category: Oxygenated solvents (acetone, butanol, ethyl acetate, etc.)
Disposal Method: Transfer Station
Contact: FIRST RATE AUTO BODY
Telephone: (510) 426-6080
Mailing Name: Not reported
Mailing Address: 3597 DEL VALLE PKWY # D
PLEASANTON, CA 94566 - 6268

Map ID
 Direction
 Distance
 Distance (ft.)
 Elevation

MAP FINDINGS

FIRST RATE AUTO BODY (Continued)

EDR ID Number
 EPA ID Number

Database(s)

County 1

S103655226

Click this hyperlink while viewing on your computer to access
 1 additional CA HAZNET record(s) in the EDR Site Report.

D17
 NNW
 < 1/8
 454 ft.

PLEASANTON METAL & PAINT WORKS
 151A WYOMING STREET
 PLEASANTON, CA 94566

FINDS 1004442958
 110002429952

Relative:
 Lower

Site 1 of 2 in cluster D

FINDS:
 Other Pertinent Environmental Activity Identified at Site:
 NATIONAL EMISSIONS INVENTORY

Actual:
 342 ft.

D18
 NNW
 < 1/8
 454 ft.

PLEASANTON METAL & PAINT WORKS
 151A WYOMING STREET
 PLEASANTON, CA 94566

EMI S105939135
 N/A

Relative:
 Lower

Site 2 of 2 in cluster D

EMISSIONS :

Year :	1995
Facility ID :	7923
Air District Code :	BA
SIC Code :	7532
Air Basin :	SF
Air District Name :	BAY AREA AQMD
Community Health Air Pollution Info System :	Not reported
Consolidated Emission Reporting Rule :	Not reported
County Code :	1
County ID :	1
Total Organic Hydrocarbon Gases Tons/Yr:	1
Reactive Organic Gases Tons/Yr:	1
Carbon Monoxide Emissions Tons/Yr:	0
NOX - Oxides of Nitrogen Tons/Yr:	0
SOX - Oxides of Sulphur Tons/Yr:	0
Particulate Matter Tons/Yr :	0
Part. Matter 10 Micrometers and Smaller Tons/Yr :	0

Actual:
 342 ft.

Year :	1996
Facility ID :	7923
Air District Code :	BA
SIC Code :	7532
Air Basin :	SF
Air District Name :	BAY AREA AQMD
Community Health Air Pollution Info System :	Not reported
Consolidated Emission Reporting Rule :	Not reported
County Code :	1
County ID :	1
Total Organic Hydrocarbon Gases Tons/Yr:	1
Reactive Organic Gases Tons/Yr:	1
Carbon Monoxide Emissions Tons/Yr:	0
NOX - Oxides of Nitrogen Tons/Yr:	0
SOX - Oxides of Sulphur Tons/Yr:	0
Particulate Matter Tons/Yr :	0
Part. Matter 10 Micrometers and Smaller Tons/Yr :	0

Map ID
Direction
Distance
Distance (ft.)
Elevation Site

MAP FINDINGS

EDR ID Number
EPA ID Number
Database(s)

PLEASANTON METAL & PAINT WORKS (Continued)

S105939135

Year : 1997
Facility ID : 7923
Air District Code : BA
SIC Code : 7532
Air Basin : SF
Air District Name : BAY AREA AQMD
Community Health Air Pollution Info System : Not reported
Consolidated Emission Reporting Rule : Not reported
County Code : 1
County ID : 1
Total Organic Hydrocarbon Gases Tons/Yr: 1
Reactive Organic Gases Tons/Yr: 1
Carbon Monoxide Emissions Tons/Yr: 0
NOX - Oxides of Nitrogen Tons/Yr: 0
SOX - Oxides of Sulphur Tons/Yr: 0
Particulate Matter Tons/Yr : 0
Part. Matter 10 Micrometers and Smaller Tons/Yr : 0

Year : 1998
Facility ID : 7923
Air District Code : BA
SIC Code : 7532
Air Basin : SF
Air District Name : BAY AREA AQMD
Community Health Air Pollution Info System : Not reported
Consolidated Emission Reporting Rule : Not reported
County Code : 1
County ID : 1
Total Organic Hydrocarbon Gases Tons/Yr: 1
Reactive Organic Gases Tons/Yr: 1
Carbon Monoxide Emissions Tons/Yr: 0
NOX - Oxides of Nitrogen Tons/Yr: 0
SOX - Oxides of Sulphur Tons/Yr: 0
Particulate Matter Tons/Yr : 0
Part. Matter 10 Micrometers and Smaller Tons/Yr : 0

Year : 1999
Facility ID : 7923
Air District Code : BA
SIC Code : 7532
Air Basin : SF
Air District Name : BAY AREA AQMD
Community Health Air Pollution Info System : Not reported
Consolidated Emission Reporting Rule : Not reported
County Code : 1
County ID : 1
Total Organic Hydrocarbon Gases Tons/Yr: 1
Reactive Organic Gases Tons/Yr: 1
Carbon Monoxide Emissions Tons/Yr: 0
NOX - Oxides of Nitrogen Tons/Yr: 0
SOX - Oxides of Sulphur Tons/Yr: 0
Particulate Matter Tons/Yr : 0
Part. Matter 10 Micrometers and Smaller Tons/Yr : 0

Year : 2000
Facility ID : 7923

Map ID
Direction
Distance
Distance (ft.)
Elevation Site

MAP FINDINGS

Database(s) EDR ID Number
EPA ID Number

PLEASANTON METAL & PAINT WORKS (Continued)

S105939135

Air District Code : BA
SIC Code : 7532
Air Basin : SF
Air District Name : BAY AREA AQMD
Community Health Air Pollution Info System : Not reported
Consolidated Emission Reporting Rule : Not reported
County Code : 1
County ID : 1
Total Organic Hydrocarbon Gases Tons/Yr: 1
Reactive Organic Gases Tons/Yr: 1
Carbon Monoxide Emissions Tons/Yr: 0
NOX - Oxides of Nitrogen Tons/Yr: 0
SOX - Oxides of Sulphur Tons/Yr: 0
Particulate Matter Tons/Yr : 0
Part. Matter 10 Micrometers and Smaller Tons/Yr : 0

E19
West
< 1/8
457 ft.

JUST THE DETAILS
39 CALIFORNIA AVE #305
PLEASANTON, CA 94566

HAZNET S107146761
N/A

Site 1 of 6 in cluster E

Relative:
Lower

HAZNET:
Gepaid: CAL000197043
TSD EPA ID: CAD980887418
Gen County: Alameda
Tsd County: Alameda
Tons: 0.58
Facility Address 2: Not reported
Waste Category: Waste oil and mixed oil
Disposal Method: Recycler
Contact: SCOTT BURNS
Telephone: (925) 485-9444
Mailing Name: Not reported
Mailing Address: 39 CALIFORNIA AVE #305
PLEASANTON, CA 94566
County 1

E20
West
< 1/8
457 ft.

PLEASANTON AUTO TECH
40 CALIFORNIA SUITE C
PLEASANTON, CA 94566

HAZNET S103657225
N/A

Site 2 of 6 in cluster E

Relative:
Lower

Actual:
348 ft.

HAZNET:
Gepaid: CAL000045697
TSD EPA ID: CAD009452657
Gen County: Santa Clara
Tsd County: San Mateo
Tons: .4587
Facility Address 2: Not reported
Waste Category: Unspecified organic liquid mixture
Disposal Method: Recycler
Contact: KENDALL/GORDON R/E
Telephone: (000) 000-0000
Mailing Name: Not reported
Mailing Address: 40 CALIFORNIA STREET SUITE C
PLEASANTON, CA 94566

MAP FINDINGS

Map ID
 Direction
 Distance
 Distance (ft.)
 Elevation

Site

Database(s)

EDR ID Number
 EPA ID Number

PLEASANTON AUTO TECH (Continued)

S103657225

County Santa Clara

E21
 West
 < 1/8
 464 ft.

LARRY'S AUTOMOTIVE REPAIR
 39 CALIFORNIA AVE #309
 PLEASANTON, CA 94566

HAZNET S103974321
 N/A

Site 3 of 6 in cluster E

Relative:
 Lower

Actual:
 348 ft.

HAZNET:
 Gepaid: CAL000038589
 TSD EPA ID: CAD000088252
 Gen County: 1
 Tsd County: Los Angeles
 Tons: .1025
 Facility Address 2: Not reported
 Waste Category: Other inorganic solid waste
 Disposal Method: Transfer Station
 Contact: COLVIN LARRY
 Telephone: (000) 000-0000
 Mailing Name: Not reported
 Mailing Address: 39 CALIFORNIA AVE #309
 PLEASANTON, CA 94566
 County 1

F22
 WSW
 < 1/8
 475 ft.

AABLE ENTERPRISES
 57-B CALIFORNIA AVE
 PLEASANTON, CA 94566

RCRA-SQG 1000596832
 FINDS CAD983608159

Site 1 of 8 in cluster F

Relative:
 Lower

Actual:
 350 ft.

RCRAInfo:
 Owner: MARIO SCOMA
 (415) 462-2950
 EPA ID: CAD983608159
 Contact: MARIO SCOMA
 (415) 462-2950
 Classification: Small Quantity Generator
 TSD Activities: Not reported
 Violation Status: No violations found

FINDS:

Other Pertinent Environmental Activity Identified at Site:
 RESOURCE CONSERVATION AND RECOVERY ACT INFORMATION SYSTEM

F23
 WSW
 < 1/8
 475 ft.

RENT A WRECK
 57 CALIFORNIA #1
 PLEASANTON, CA 94566

HAZNET S103665295
 N/A

Site 2 of 8 in cluster F

Relative:
 Lower

Actual:
 350 ft.

Map ID
Direction
Distance
Distance (ft.)
Elevation Site

MAP FINDINGS

EDR ID Number
EPA ID Number
Database(s)

RENT A WRECK (Continued)

S103665295

HAZNET:
Gepaid: CAL000021481
TSD EPA ID: CAD980887418
Gen County: 1
Tsd County: 1
Tons: .2293
Facility Address 2: Not reported
Waste Category: Aqueous solution with less than 10% total organic residues
Disposal Method: Transfer Station
Contact: RICHARD SODERBERG
Telephone: (000) 000-0000
Mailing Name: Not reported
Mailing Address: 57 CALIFORNIA AVE STE I
PLEASANTON, CA 94566
County 1

F24
WSW
< 1/8
475 ft.

QUALITY AUTO CRAFT INC
57 CALIFORNIA AVE #A
PLEASANTON, CA 94566

HAZNET **S104574075**
EMI **N/A**

Site 3 of 8 in cluster F

Relative:
Lower

Actual:
350 ft.

HAZNET:
Gepaid: CAD981367972
TSD EPA ID: CAT000613893
Gen County: 1
Tsd County: Los Angeles
Tons: .1980
Facility Address 2: Not reported
Waste Category: Oxygenated solvents (acetone, butanol, ethyl acetate, etc.)
Disposal Method: Not reported
Contact: IVO SOARES - PRESIDENT
Telephone: (510) 736-0528
Mailing Name: Not reported
Mailing Address: 57 CALIFORNIA AVE STE A
PLEASANTON, CA 94566 - 6286
County 1

Gepaid: CAD981367972
TSD EPA ID: CAT000613893
Gen County: 1
Tsd County: Los Angeles
Tons: .7170
Facility Address 2: Not reported
Waste Category: Oxygenated solvents (acetone, butanol, ethyl acetate, etc.)
Disposal Method: Transfer Station
Contact: IVO SOARES - PRESIDENT
Telephone: (510) 736-0528
Mailing Name: Not reported
Mailing Address: 57 CALIFORNIA AVE STE A
PLEASANTON, CA 94566 - 6286
County 1

Map ID
 Direction
 Distance
 Distance (ft.)
 Elevation Site

MAP FINDINGS

Database(s) EDR ID Number
 EPA ID Number

QUALITY AUTO CRAFT INC (Continued)

S104574075

Gepaid: CAD981367972
 TSD EPA ID: CAT000613950
 Gen County: 1
 Tsd County: Sacramento
 Tons: .4440
 Facility Address 2: Not reported
 Waste Category: Oxygenated solvents (acetone, butanol, ethyl acetate, etc.)
 Disposal Method: Transfer Station
 Contact: IVO SOARES - PRESIDENT
 Telephone: (510) 736-0528
 Mailing Name: Not reported
 Mailing Address: 57 CALIFORNIA AVE STE A
 PLEASANTON, CA 94566 - 6286

County 1

Gepaid: CAD981367972
 TSD EPA ID: CAT000613893
 Gen County: 1
 Tsd County: Los Angeles
 Tons: .0615
 Facility Address 2: Not reported
 Waste Category: Oxygenated solvents (acetone, butanol, ethyl acetate, etc.)
 Disposal Method: Not reported
 Contact: IVO SOARES - PRESIDENT
 Telephone: (510) 736-0528
 Mailing Name: Not reported
 Mailing Address: 57 CALIFORNIA AVE STE A
 PLEASANTON, CA 94566 - 6286

County 1

Gepaid: CAD981367972
 TSD EPA ID: CAT000613893
 Gen County: 1
 Tsd County: Los Angeles
 Tons: .5085
 Facility Address 2: Not reported
 Waste Category: Oxygenated solvents (acetone, butanol, ethyl acetate, etc.)
 Disposal Method: Transfer Station
 Contact: IVO SOARES - PRESIDENT
 Telephone: (510) 736-0528
 Mailing Name: Not reported
 Mailing Address: 57 CALIFORNIA AVE STE A
 PLEASANTON, CA 94566 - 6286

County 1

Click this hyperlink while viewing on your computer to access 21 additional CA HAZNET record(s) in the EDR Site Report.

EMISSIONS :

Year : 1990
 Facility ID : 4241
 Air District Code : BA
 SIC Code : 7532
 Air Basin : SF
 Air District Name : BAY AREA AQMD
 Community Health Air Pollution Info System : Not reported
 Consolidated Emission Reporting Rule : Not reported
 County Code : 1

Map ID
Direction
Distance
Distance (ft.)
Elevation Site

MAP FINDINGS

Database(s) EDR ID Number
EPA ID Number

S104574075

QUALITY AUTO CRAFT INC (Continued)

County ID : 1
Total Organic Hydrocarbon Gases Tons/Yr: 1
Reactive Organic Gases Tons/Yr: 1
Carbon Monoxide Emissions Tons/Yr: 0
NOX - Oxides of Nitrogen Tons/Yr: 0
SOX - Oxides of Sulphur Tons/Yr: 0
Particulate Matter Tons/Yr : 0
Part. Matter 10 Micrometers and Smaller Tons/Yr : 0

Year : 1995
Facility ID : 4241
Air District Code : BA
SIC Code : 7532
Air Basin : SF
Air District Name : BAY AREA AQMD
Community Health Air Pollution Info System : Not reported
Consolidated Emission Reporting Rule : Not reported
County Code : 1
County ID : 1
Total Organic Hydrocarbon Gases Tons/Yr: 1
Reactive Organic Gases Tons/Yr: 1
Carbon Monoxide Emissions Tons/Yr: 0
NOX - Oxides of Nitrogen Tons/Yr: 0
SOX - Oxides of Sulphur Tons/Yr: 0
Particulate Matter Tons/Yr : 0
Part. Matter 10 Micrometers and Smaller Tons/Yr : 0

Year : 1996
Facility ID : 4241
Air District Code : BA
SIC Code : 7532
Air Basin : SF
Air District Name : BAY AREA AQMD
Community Health Air Pollution Info System : Not reported
Consolidated Emission Reporting Rule : Not reported
County Code : 1
County ID : 1
Total Organic Hydrocarbon Gases Tons/Yr: 1
Reactive Organic Gases Tons/Yr: 1
Carbon Monoxide Emissions Tons/Yr: 0
NOX - Oxides of Nitrogen Tons/Yr: 0
SOX - Oxides of Sulphur Tons/Yr: 0
Particulate Matter Tons/Yr : 0
Part. Matter 10 Micrometers and Smaller Tons/Yr : 0

Year : 1997
Facility ID : 4241
Air District Code : BA
SIC Code : 7532
Air Basin : SF
Air District Name : BAY AREA AQMD
Community Health Air Pollution Info System : Not reported
Consolidated Emission Reporting Rule : Not reported
County Code : 1
County ID : 1
Total Organic Hydrocarbon Gases Tons/Yr: 2
Reactive Organic Gases Tons/Yr: 2

Map ID
Direction
Distance
Distance (ft.)
Elevation Site

MAP FINDINGS

Database(s) EDR ID Number
EPA ID Number

QUALITY AUTO CRAFT INC (Continued)

S104574075

Carbon Monoxide Emissions Tons/Yr: 0
NOX - Oxides of Nitrogen Tons/Yr: 0
SOX - Oxides of Sulphur Tons/Yr: 0
Particulate Matter Tons/Yr: 0
Part. Matter 10 Micrometers and Smaller Tons/Yr: 0

Year: 1998
Facility ID: 4241
Air District Code: BA
SIC Code: 7532
Air Basin: SF
Air District Name: BAY AREA AQMD
Community Health Air Pollution Info System: Not reported
Consolidated Emission Reporting Rule: Not reported
County Code: 1
County ID: 1
Total Organic Hydrocarbon Gases Tons/Yr: 1
Reactive Organic Gases Tons/Yr: 1
Carbon Monoxide Emissions Tons/Yr: 0
NOX - Oxides of Nitrogen Tons/Yr: 0
SOX - Oxides of Sulphur Tons/Yr: 0
Particulate Matter Tons/Yr: 0
Part. Matter 10 Micrometers and Smaller Tons/Yr: 0

Year: 1999
Facility ID: 4241
Air District Code: BA
SIC Code: 7532
Air Basin: SF
Air District Name: BAY AREA AQMD
Community Health Air Pollution Info System: Not reported
Consolidated Emission Reporting Rule: Not reported
County Code: 1
County ID: 1
Total Organic Hydrocarbon Gases Tons/Yr: 3
Reactive Organic Gases Tons/Yr: 2
Carbon Monoxide Emissions Tons/Yr: 0
NOX - Oxides of Nitrogen Tons/Yr: 0
SOX - Oxides of Sulphur Tons/Yr: 0
Particulate Matter Tons/Yr: 0
Part. Matter 10 Micrometers and Smaller Tons/Yr: 0

Year: 2000
Facility ID: 4241
Air District Code: BA
SIC Code: 7532
Air Basin: SF
Air District Name: BAY AREA AQMD
Community Health Air Pollution Info System: Not reported
Consolidated Emission Reporting Rule: Not reported
County Code: 1
County ID: 1
Total Organic Hydrocarbon Gases Tons/Yr: 3
Reactive Organic Gases Tons/Yr: 2
Carbon Monoxide Emissions Tons/Yr: 0
NOX - Oxides of Nitrogen Tons/Yr: 0
SOX - Oxides of Sulphur Tons/Yr: 0

MAP FINDINGS

Map ID
 Direction
 Distance
 Distance (ft.)
 Elevation Site

Database(s) EDR ID Number
 EPA ID Number

QUALITY AUTO CRAFT INC (Continued)

S104574075

Particulate Matter Tons/Yr : 0
 Part. Matter 10 Micrometers and Smaller Tons/Yr : 0

Year : 2001
 Facility ID : 4241
 Air District Code : BA
 SIC Code : 7532
 Air Basin : SF
 Air District Name : BAY AREA AQMD
 Community Health Air Pollution Info System : Not reported
 Consolidated Emission Reporting Rule : Not reported
 County Code : 1
 County ID : 1
 Total Organic Hydrocarbon Gases Tons/Yr: 3
 Reactive Organic Gases Tons/Yr: 3
 Carbon Monoxide Emissions Tons/Yr: 0
 NOX - Oxides of Nitrogen Tons/Yr: 0
 SOX - Oxides of Sulphur Tons/Yr: 0
 Particulate Matter Tons/Yr : 0
 Part. Matter 10 Micrometers and Smaller Tons/Yr : 0

F25
 WSW
 < 1/8
 475 ft.

TECHNI-TUNE & BRAKE
57 CALIFORNIA ST
PLEASANTON, CA 94566

HAZNET S104578092
 N/A

Site 4 of 8 in cluster F

Relative:
 Lower

Actual:
 350 ft.

HAZNET:
 Gepaid: CAL000105756
 TSD EPA ID: CAD044003556
 Gen County: 1
 Tsd County: Yolo
 Tons: 0
 Facility Address 2: Not reported
 Waste Category:
 Disposal Method: Transfer Station
 Contact: TRENT RALPH
 Telephone: (000) 000-0000
 Mailing Name: Not reported
 Mailing Address: 57 CALIFORNIA AVE STE Q
 PLEASANTON, CA 94566
 County 1

Gepaid: CAL000105756
 TSD EPA ID: CAD044003556
 Gen County: 1
 Tsd County: Yolo
 Tons: 0
 Facility Address 2: Not reported
 Waste Category: Aqueous solution with 10% or more total organic residues
 Disposal Method: Not reported
 Contact: TRENT RALPH
 Telephone: (000) 000-0000
 Mailing Name: Not reported
 Mailing Address: 57 CALIFORNIA AVE STE Q
 PLEASANTON, CA 94566
 County 1

MAP FINDINGS

Map ID
 Direction
 Distance
 Distance (ft.)
 Elevation Site

Database(s) EDR ID Number
 EPA ID Number

F26
WSW
 < 1/8
 475 ft.

DIABLO AUTO BODY INC
57 CALIFORNIA AV #H
PLEASANTON, CA 94566

EMI S106830030
N/A

Site 5 of 8 in cluster F

Relative:
Lower

Actual:
350 ft.

EMISSIONS :

Year :	1987
Facility ID :	3894
Air District Code :	BA
SIC Code :	7532
Air Basin :	SF
Air District Name :	BAY AREA AQMD
Community Health Air Pollution Info System :	Not reported
Consolidated Emission Reporting Rule :	Not reported
County Code :	1
County ID :	1
Total Organic Hydrocarbon Gases Tons/Yr:	2
Reactive Organic Gases Tons/Yr:	2
Carbon Monoxide Emissions Tons/Yr:	0
NOX - Oxides of Nitrogen Tons/Yr:	0
SOX - Oxides of Sulphur Tons/Yr:	0
Particulate Matter Tons/Yr :	0
Part. Matter 10 Micrometers and Smaller Tons/Yr :	0

Year :	1990
Facility ID :	3894
Air District Code :	BA
SIC Code :	7532
Air Basin :	SF
Air District Name :	BAY AREA AQMD
Community Health Air Pollution Info System :	Not reported
Consolidated Emission Reporting Rule :	Not reported
County Code :	1
County ID :	1
Total Organic Hydrocarbon Gases Tons/Yr:	3
Reactive Organic Gases Tons/Yr:	3
Carbon Monoxide Emissions Tons/Yr:	0
NOX - Oxides of Nitrogen Tons/Yr:	0
SOX - Oxides of Sulphur Tons/Yr:	0
Particulate Matter Tons/Yr :	0
Part. Matter 10 Micrometers and Smaller Tons/Yr :	0

F27
WSW
 < 1/8
 475 ft.

QUALITY CRAFT AUTO BODY
57 CALIFORNIA AVENUE #D
PLEASANTON, CA 94566

RCRA-SQG 1000287425
FINDS CAD981367972

Site 6 of 8 in cluster F

Relative:
Lower

Actual:
350 ft.

MAP FINDINGS

Map ID
 Direction
 Distance
 Distance (ft.)
 Elevation Site

Database(s) EDR ID Number
 EPA ID Number

QUALITY CRAFT AUTO BODY (Continued)

1000287425

RCRAInfo:
 Owner: NOT REQUIRED
 (415) 555-1212
 EPA ID: CAD981367972
 Contact: Not reported
 Classification: Small Quantity Generator
 TSDF Activities: Not reported
 Violation Status: No violations found

FINDS:
 Other Pertinent Environmental Activity Identified at Site:
 NATIONAL EMISSIONS INVENTORY
 RESOURCE CONSERVATION AND RECOVERY ACT INFORMATION SYSTEM

F28 PLEASANTON METAL & PAINTWORKS
 WSW 57 CALIFORNIA AVENUE
 < 1/8 PLEASANTON, CA 94566
 475 ft.

FINDS 1008200615
 110021096614

Relative:
 Lower

Site 7 of 8 in cluster F

Actual:
 350 ft.

FINDS:
 Other Pertinent Environmental Activity Identified at Site:
 NATIONAL EMISSIONS INVENTORY

F29 CITY GARAGE CARSTAR
 WSW 57 CALIFORNIA AV #H
 < 1/8 PLEASANTON, CA 94566
 475 ft.

EMI S106828690
 N/A

Relative:
 Lower

Site 8 of 8 in cluster F

Actual:
 350 ft.

EMISSIONS :
 Year : 1996
 Facility ID : 10686
 Air District Code : BA
 SIC Code : 7532
 Air Basin : SF
 Air District Name : BAY AREA AQMD
 Community Health Air Pollution Info System : Not reported
 Consolidated Emission Reporting Rule : Not reported
 County Code : 1
 County ID : 1
 Total Organic Hydrocarbon Gases Tons/Yr: 1
 Reactive Organic Gases Tons/Yr: 0
 Carbon Monoxide Emissions Tons/Yr: 0
 NOX - Oxides of Nitrogen Tons/Yr: 0
 SOX - Oxides of Sulphur Tons/Yr: 0
 Particulate Matter Tons/Yr : 0
 Part. Matter 10 Micrometers and Smaller Tons/Yr : 0

MAP FINDINGS

Map ID
 Direction
 Distance
 Distance (ft.)
 Elevation Site

Database(s) EDR ID Number
 EPA ID Number

E30 **LARRYS AUTOMOTIVE SVC**
West **32 CALIFORNIA AVE #E**
< 1/8 **PLEASANTON, CA 94566**
500 ft.

HAZNET **S103974331**
N/A

Site 4 of 6 in cluster E

Relative:
Lower

Actual:
348 ft.

HAZNET:
 Gepaid: CAL000058382
 TSD EPA ID: Not reported
 Gen County: Alameda
 Tsd County: Sacramento
 Tons: 0.09
 Facility Address 2: Not reported
 Waste Category: Aqueous solution with less than 10% total organic residues
 Disposal Method: Transfer Station
 Contact: LARRY COLVIN
 Telephone: (415) 462-0622
 Mailing Name: Not reported
 Mailing Address: 57 CALIFORNIA AVE #N
 PLEASANTON, CA 94566
 County Not reported

Gepaid: CAL000058382
 TSD EPA ID: CAD093459485
 Gen County: 1
 Tsd County: Fresno
 Tons: .0208
 Facility Address 2: Not reported
 Waste Category: Unspecified solvent mixture Waste
 Disposal Method: Transfer Station
 Contact: LARRY COLVIN
 Telephone: (415) 462-0622
 Mailing Name: Not reported
 Mailing Address: 32 CALIFORNIA AVE #E
 PLEASATON, CA 94566
 County 1

Gepaid: CAL000058382
 TSD EPA ID: CAD093459485
 Gen County: 1
 Tsd County: Fresno
 Tons: .0416
 Facility Address 2: Not reported
 Waste Category: Unspecified solvent mixture Waste
 Disposal Method: Transfer Station
 Contact: LARRY COLVIN
 Telephone: (415) 462-0622
 Mailing Name: Not reported
 Mailing Address: 32 CALIFORNIA AVE #E
 PLEASATON, CA 94566
 County 1

Map ID
Direction
Distance
Distance (ft.)
Elevation

MAP FINDINGS

LARRYS AUTOMOTIVE SVC (Continued)

EDR ID Number
EPA ID Number

Database(s)

S103974331

Gepaid: CAL000058382
TSD EPA ID: CA0000084517
Gen County: Alameda
Tsd County: Alameda
Tons: 0.7
Facility Address 2: Not reported
Waste Category: Aqueous solution with less than 10% total organic residues
Disposal Method: Transfer Station
Contact: LARRY COLVIN
Telephone: (415) 462-0622
Mailing Name: Not reported
Mailing Address: 57 CALIFORNIA AVE #N
PLEASANTON, CA 94566

County

1

Gepaid: CAL000058382
TSD EPA ID: CAL000161743
Gen County: 1
Tsd County: Santa Clara
Tons: .2502
Facility Address 2: Not reported
Waste Category: Aqueous solution with 10% or more total organic residues
Disposal Method: Recycler
Contact: LARRY COLVIN
Telephone: (415) 462-0622
Mailing Name: Not reported
Mailing Address: 32 CALIFORNIA AVE #E
PLEASANTON, CA 94566

County

1

**E31
WNW
< 1/8
503 ft.**

**DE COITES AUTO BODY EMPORIUM
32 CALIFORNIA AVE SUITE E
PLEASANTON, CA 94566**

**RCRA-SQG 1000178749
FINDS CAD981969918**

**Relative:
Lower**

Site 5 of 6 in cluster E

**Actual:
348 ft.**

RCRAInfo:
Owner: REGGIE DE COITE
(415) 555-1212
EPA ID: CAD981969918
Contact: Not reported
Classification: Small Quantity Generator
TSD Activities: Not reported
Violation Status: No violations found

FINDS:

Other Pertinent Environmental Activity Identified at Site:
RESOURCE CONSERVATION AND RECOVERY ACT INFORMATION SYSTEM

MAP FINDINGS

Map ID
 Direction
 Distance
 Distance (ft.)
 Elevation

Site

Database(s)

EDR ID Number
 EPA ID Number

E32 **DEETZ OFF ROAD SPECIALTIES**
WNW **32 CALIFORNIA AVE SUITE C**
 < 1/8 **PLEASANTON, CA 94566**
 503 ft.

HAZNET **S103652432**
 N/A

Site 6 of 6 in cluster E

Relative:
Lower

Actual:
 348 ft.

HAZNET:
 Gepaid: CAL000034961
 TSD EPA ID: CAD980887418
 Gen County: 1
 Tsd County: 1
 Tons: .9591
 Facility Address 2: Not reported
 Waste Category: Aqueous solution with less than 10% total organic residues
 Disposal Method: Transfer Station
 Contact: JOHN DEETZ
 Telephone: (000) 000-0000
 Mailing Name: Not reported
 Mailing Address: 32 CALIFORNIA AVE STE C
 PLEASANTON, CA 94566 - 6202
 County 1

Gepaid: CAL000034961
 TSD EPA ID: CAD980887418
 Gen County: 1
 Tsd County: 1
 Tons: .3127
 Facility Address 2: Not reported
 Waste Category: Waste oil and mixed oil
 Disposal Method: Recycler
 Contact: JOHN DEETZ
 Telephone: (000) 000-0000
 Mailing Name: Not reported
 Mailing Address: 32 CALIFORNIA AVE STE C
 PLEASANTON, CA 94566 - 6202
 County 1

Gepaid: CAL000034961
 TSD EPA ID: CAD980887418
 Gen County: 1
 Tsd County: 1
 Tons: .4170
 Facility Address 2: Not reported
 Waste Category: Aqueous solution with less than 10% total organic residues
 Disposal Method: Transfer Station
 Contact: JOHN DEETZ
 Telephone: (000) 000-0000
 Mailing Name: Not reported
 Mailing Address: 32 CALIFORNIA AVE STE C
 PLEASANTON, CA 94566 - 6202
 County 1

Map ID
 Direction
 Distance
 Distance (ft.)
 Elevation Site

MAP FINDINGS

Database(s) EDR ID Number
 EPA ID Number

DEETZ OFF ROAD SPECIALTIES (Continued)

S103652432

Gepaid: CAL000034961
 TSD EPA ID: CAD059494310
 Gen County: 1
 Tsd County: Santa Clara
 Tons: 0.2293
 Facility Address 2: Not reported
 Waste Category: Liquids with halogenated organic compounds > 1000 mg/l
 Disposal Method: Disposal, Other
 Contact: JOHN DEETZ
 Telephone: (000) 000-0000
 Mailing Name: Not reported
 Mailing Address: 32 CALIFORNIA AVE STE C
 PLEASANTON, CA 94566 - 6202
 County 1

Gepaid: CAL000034961
 TSD EPA ID: CAD982446874
 Gen County: 1
 Tsd County: Yolo
 Tons: 0.3336
 Facility Address 2: Not reported
 Waste Category: Aqueous solution with less than 10% total organic residues
 Disposal Method: Transfer Station
 Contact: JOHN DEETZ
 Telephone: (000) 000-0000
 Mailing Name: Not reported
 Mailing Address: 32 CALIFORNIA AVE STE C
 PLEASANTON, CA 94566 - 6202
 County 1

Click this hyperlink while viewing on your computer to access
 7 additional CA HAZNET record(s) in the EDR Site Report.

33
 ENE
 < 1/8
 592 ft.

PUMP STATION 7
350 BERNAL AVE.
PLEASANTON, CA 94566

HIST UST U001598097
N/A

Relative:
Higher

UST HIST:

Actual:
367 ft.

Facility ID: 57626
 Total Tanks: 1
 Owner Address: 200 OLD BERNAL
 PLEASANTON, CA 94566
 Tank Used for: PRODUCT
 Tank Num: 1
 Tank Capacity: 00000500
 Type of Fuel: DIESEL
 Leak Detection: Stock Inventor
 Contact Name: BILL WILKINS
 Facility Type: Other

Owner Name: CITY OF PLEASANTON
 Region: STATE

Container Num: 1
 Year Installed: 1981
 Tank Construction: Not Reported

Telephone: (415) 847-8074
 Other Type: FIXED FUEL TANK

MAP FINDINGS

Map ID
 Direction
 Distance
 Distance (ft.)
 Elevation Site

Database(s) EDR ID Number
 EPA ID Number

G34 PLEASANTON RENTALS
WNW 20 CALIFORNIA AVE
 < 1/8 PLEASANTON, CA 94566
 608 ft.

HAZNET S100870976
 N/A

Site 1 of 4 in cluster G

Relative:
Lower

Actual:
350 ft.

HAZNET:
 Gepaid: CAL000030210
 TSD EPA ID: CAD980887418
 Gen County: 1
 Tsd County: 1
 Tons: 1.0425
 Facility Address 2: Not reported
 Waste Category: Waste oil and mixed oil
 Disposal Method: Not reported
 Contact: CENTERVILLE RENTS INC
 Telephone: (510) 846-0151
 Mailing Name: Not reported
 Mailing Address: 20 CALIFORNIA AVE
 PLEASANTON, CA 94566 - 6202
 County 1

Gepaid: CAL000030210
 TSD EPA ID: CAD980887418
 Gen County: 1
 Tsd County: 1
 Tons: 2.9064
 Facility Address 2: Not reported
 Waste Category: Waste oil and mixed oil
 Disposal Method: Recycler
 Contact: CENTERVILLE RENTS INC
 Telephone: (510) 846-0151
 Mailing Name: Not reported
 Mailing Address: 20 CALIFORNIA AVE
 PLEASANTON, CA 94566 - 6202
 County 1

Gepaid: CAL000158078
 TSD EPA ID: CAD008252405
 Gen County: 1
 Tsd County: Los Angeles
 Tons: .0750
 Facility Address 2: Not reported
 Waste Category: Other inorganic solid waste
 Disposal Method: Not reported
 Contact: SHERRI CREIGHTON
 Telephone: (925) 846-0151
 Mailing Name: Not reported
 Mailing Address: 20 CALIFORNIA AVE
 PLEASANTON, CA 94566 - 6202
 County 1

Map ID
Direction
Distance
Distance (ft.)
Elevation Site

MAP FINDINGS

Database(s) EDR ID Number
EPA ID Number

PLEASANTON RENTALS (Continued)

S100870976

Gepaid: CAL000158078
TSD EPA ID: CAD008252405
Gen County: 1
Tsd County: Los Angeles
Tons: .2293
Facility Address 2: Not reported
Waste Category: Unspecified organic liquid mixture
Disposal Method: Not reported
Contact: SHERRI CREIGHTON
Telephone: (925) 846-0151
Mailing Name: Not reported
Mailing Address: 20 CALIFORNIA AVE
PLEASANTON, CA 94566 - 6202

County 1

Gepaid: CAL000030210
TSD EPA ID: CAD980887418
Gen County: 1
Tsd County: 1
Tons: .4587
Facility Address 2: Not reported
Waste Category: Waste oil and mixed oil
Disposal Method: Recycler
Contact: CENTERVILLE RENTS INC
Telephone: (510) 846-0151
Mailing Name: Not reported
Mailing Address: 20 CALIFORNIA AVE
PLEASANTON, CA 94566 - 6202

County 1

Click this hyperlink while viewing on your computer to access
4 additional CA HAZNET record(s) in the EDR Site Report.

35
SE
< 1/8
614 ft.

SCOTT PARKER MOTORSPORTS
3597 DEL VALLE PKWY STE C
PLEASANTON, CA 94566

HAZNET S105091248
N/A

Relative:
Higher

Actual:
364 ft.

HAZNET:
Gepaid: CAL000182625
TSD EPA ID: CA0000084517
Gen County: 1
Tsd County: Sacramento
Tons: .1876
Facility Address 2: Not reported
Waste Category: Aqueous solution with less than 10% total organic residues
Disposal Method: Transfer Station
Contact: SCOTT PARKER
Telephone: (925) 249-8899
Mailing Name: Not reported
Mailing Address: 3597 DEL VALLE PKWY STE C
PLEASANTON, CA 94566
County 1

Map ID
Direction
Distance
Distance (ft.)
Elevation Site

MAP FINDINGS

Database(s) EDR ID Number
EPA ID Number

SCOTT PARKER MOTORSPORTS (Continued)

S105091248

Gepaid: CAL000182625
TSD EPA ID: Not reported
Gen County: Alameda
Tsd County: Sacramento
Tons: 0
Facility Address 2: Not reported
Waste Category:
Disposal Method: Treatment, Tank
Contact: SCOTT PARKER - OWNER
Telephone: (925) 249-8899
Mailing Name: Not reported
Mailing Address: 3597 DEL VALLE PKWY STE C
PLEASANTON, CA 94566
County Not reported

Gepaid: CAL000182625
TSD EPA ID: Not reported
Gen County: Alameda
Tsd County: Sacramento
Tons: 0.16
Facility Address 2: Not reported
Waste Category: Aqueous solution with less than 10% total organic residues
Disposal Method: Transfer Station
Contact: SCOTT PARKER - OWNER
Telephone: (925) 249-8899
Mailing Name: Not reported
Mailing Address: 3597 DEL VALLE PKWY STE C
PLEASANTON, CA 94566
County Not reported

36
SSE
< 1/8
641 ft.

BERATLIS AUTOMOTIVE
3597 DEL VALLE PKWY STE A
PLEASANTON, CA 94566

HAZNET S103952354
N/A

Relative:
Lower

Actual:
360 ft.

HAZNET:
Gepaid: CAL000071989
TSD EPA ID: NVD982358483
Gen County: 1
Tsd County: 99
Tons: .1251
Facility Address 2: Not reported
Waste Category: Unspecified oil-containing waste
Disposal Method: Recycler
Contact: CHRIS BERATLIS_ & ERIKA
Telephone: (925) 846-5700
Mailing Name: Not reported
Mailing Address: 3597 DEL VALLE PKWY # A
PLEASANTON, CA 94566
County 1

MAP FINDINGS

Map ID
Direction
Distance
Distance (ft.)
Elevation Site

EDR ID Number
EPA ID Number
Database(s)

BERATLIS AUTOMOTIVE (Continued)

S103952354

Gepaid: CAL000071989
TSD EPA ID: CAD099452708
Gen County: 1
Tsd County: Los Angeles
Tons: 0.1459
Facility Address 2: Not reported
Waste Category: Unspecified oil-containing waste
Disposal Method: Recycler
Contact: CHRIS BERATLIS_ & ERIKA
Telephone: (925) 846-5700
Mailing Name: Not reported
Mailing Address: 3597 DEL VALLE PKWY # A
PLEASANTON, CA 94566

County 1

Gepaid: CAL000071989
TSD EPA ID: NVD982358483
Gen County: 1
Tsd County: 99
Tons: .1668
Facility Address 2: Not reported
Waste Category: Waste oil and mixed oil
Disposal Method: Not reported
Contact: CHRIS BERATLIS_ & ERIKA
Telephone: (925) 846-5700
Mailing Name: Not reported
Mailing Address: 3597 DEL VALLE PKWY # A
PLEASANTON, CA 94566

County 1

H37 DIABLO AUTOBODY, INC.
ESE 3275 BERNAL AVENUE
1/8-1/4 PLEASANTON, CA 94566
663 ft.

HAZNET S102823960
N/A

Site 1 of 4 in cluster H

Relative:
Higher

HAZNET:
Gepaid: CAL000143115
TSD EPA ID: CAD009452657
Gen County: 1
Tsd County: San Mateo
Tons: 3.6023
Facility Address 2: Not reported
Waste Category: Unspecified solvent mixture Waste
Disposal Method: Recycler
Contact: BOBBY G KING
Telephone: (925) 462-7151
Mailing Name: Not reported
Mailing Address: 3275 BERNAL AVE
PLEASANTON, CA 94566

Actual:
372 ft.

County 1

Map ID
Direction
Distance
Distance (ft.)
Elevation Site

MAP FINDINGS

Database(s) EDR ID Number
EPA ID Number

DIABLO AUTOBODY, INC. (Continued)

S102823960

Gepaid: CAL000143115
TSD EPA ID: CAD980887418
Gen County: 1
Tsd County: 1
Tons: .2085
Facility Address 2: Not reported
Waste Category: Aqueous solution with less than 10% total organic residues
Disposal Method: Transfer Station
Contact: BOBBY G KING
Telephone: (925) 462-7151
Mailing Name: Not reported
Mailing Address: 3275 BERNAL AVE
PLEASANTON, CA 94566

County 1

Gepaid: CAL000143115
TSD EPA ID: CAD009452657
Gen County: 1
Tsd County: San Mateo
Tons: .2376
Facility Address 2: Not reported
Waste Category: Unspecified solvent mixture Waste
Disposal Method: Not reported
Contact: BOBBY G KING
Telephone: (925) 462-7151
Mailing Name: Not reported
Mailing Address: 3275 BERNAL AVE
PLEASANTON, CA 94566

County 1

Gepaid: CAL000143115
TSD EPA ID: CAD008252405
Gen County: 1
Tsd County: Los Angeles
Tons: 0
Facility Address 2: Not reported
Waste Category:
Disposal Method: Recycler
Contact: BOBBY G KING
Telephone: (925) 462-7151
Mailing Name: Not reported
Mailing Address: 3275 BERNAL AVE
PLEASANTON, CA 94566

County 1

Gepaid: CAL000143115
TSD EPA ID: CAD008252405
Gen County: 1
Tsd County: Los Angeles
Tons: 0.0708
Facility Address 2: Not reported
Waste Category: Unspecified solvent mixture Waste
Disposal Method: Recycler
Contact: BOBBY G KING
Telephone: (925) 462-7151
Mailing Name: Not reported
Mailing Address: 3275 BERNAL AVE
PLEASANTON, CA 94566

Map ID
Direction
Distance
Distance (ft.)
Elevation Site

MAP FINDINGS

Database(s) EDR ID Number
EPA ID Number

DIABLO AUTOBODY, INC. (Continued)

S102823960

County 1

[Click this hyperlink](#) while viewing on your computer to access
13 additional CA HAZNET record(s) in the EDR Site Report.

H38 DIABLO AUTO BODY INC
ESE 3275 BERNAL AVENUE
1/8-1/4 PLEASANTON, CA 94566
663 ft.

FINDS 1005774392
EMI 110002430833

Relative:
Higher

Site 2 of 4 in cluster H

Actual:
372 ft.

FINDS:

Other Pertinent Environmental Activity Identified at Site:
NATIONAL EMISSIONS INVENTORY

EMISSIONS :

Year : 1996
Facility ID : 10421
Air District Code : BA
SIC Code : 7532
Air Basin : SF
Air District Name : BAY AREA AQMD
Community Health Air Pollution Info System : Not reported
Consolidated Emission Reporting Rule : Not reported
County Code : 1
County ID : 1
Total Organic Hydrocarbon Gases Tons/Yr: 1
Reactive Organic Gases Tons/Yr: 1
Carbon Monoxide Emissions Tons/Yr: 0
NOX - Oxides of Nitrogen Tons/Yr: 0
SOX - Oxides of Sulphur Tons/Yr: 0
Particulate Matter Tons/Yr : 0
Part. Matter 10 Micrometers and Smaller Tons/Yr : 0

Year : 1997
Facility ID : 10421
Air District Code : BA
SIC Code : 7532
Air Basin : SF
Air District Name : BAY AREA AQMD
Community Health Air Pollution Info System : Not reported
Consolidated Emission Reporting Rule : Not reported
County Code : 1
County ID : 1
Total Organic Hydrocarbon Gases Tons/Yr: 1
Reactive Organic Gases Tons/Yr: 1
Carbon Monoxide Emissions Tons/Yr: 0
NOX - Oxides of Nitrogen Tons/Yr: 0
SOX - Oxides of Sulphur Tons/Yr: 0
Particulate Matter Tons/Yr : 0
Part. Matter 10 Micrometers and Smaller Tons/Yr : 0

Year : 1998
Facility ID : 10421
Air District Code : BA
SIC Code : 7532
Air Basin : SF
Air District Name : BAY AREA AQMD
Community Health Air Pollution Info System : Not reported

Map ID
Direction
Distance
Distance (ft.)
Elevation Site

MAP FINDINGS

Database(s)
EDR ID Number
EPA ID Number

DIABLO AUTO BODY INC (Continued)

1005774392

Consolidated Emission Reporting Rule : Not reported
County Code : 1
County ID : 1
Total Organic Hydrocarbon Gases Tons/Yr: 1
Reactive Organic Gases Tons/Yr: 1
Carbon Monoxide Emissions Tons/Yr: 0
NOX - Oxides of Nitrogen Tons/Yr: 0
SOX - Oxides of Sulphur Tons/Yr: 0
Particulate Matter Tons/Yr : 0
Part. Matter 10 Micrometers and Smaller Tons/Yr : 0

Year : 1999
Facility ID : 10421
Air District Code : BA
SIC Code : 7532
Air Basin : SF
Air District Name : BAY AREA AQMD
Community Health Air Pollution Info System : Not reported
Consolidated Emission Reporting Rule : Not reported
County Code : 1
County ID : 1
Total Organic Hydrocarbon Gases Tons/Yr: 2
Reactive Organic Gases Tons/Yr: 1
Carbon Monoxide Emissions Tons/Yr: 0
NOX - Oxides of Nitrogen Tons/Yr: 0
SOX - Oxides of Sulphur Tons/Yr: 0
Particulate Matter Tons/Yr : 0
Part. Matter 10 Micrometers and Smaller Tons/Yr : 0

Year : 2000
Facility ID : 10421
Air District Code : BA
SIC Code : 7532
Air Basin : SF
Air District Name : BAY AREA AQMD
Community Health Air Pollution Info System : Not reported
Consolidated Emission Reporting Rule : Not reported
County Code : 1
County ID : 1
Total Organic Hydrocarbon Gases Tons/Yr: 2
Reactive Organic Gases Tons/Yr: 1
Carbon Monoxide Emissions Tons/Yr: 0
NOX - Oxides of Nitrogen Tons/Yr: 0
SOX - Oxides of Sulphur Tons/Yr: 0
Particulate Matter Tons/Yr : 0
Part. Matter 10 Micrometers and Smaller Tons/Yr : 0

Year : 2001
Facility ID : 10421
Air District Code : BA
SIC Code : 7532
Air Basin : SF
Air District Name : BAY AREA AQMD
Community Health Air Pollution Info System : Not reported
Consolidated Emission Reporting Rule : Not reported
County Code : 1
County ID : 1

Map ID
 Direction
 Distance
 Distance (ft.)
 Elevation Site

MAP FINDINGS

Database(s) EDR ID Number
 EPA ID Number

DIABLO AUTO BODY INC (Continued)

1005774392

Total Organic Hydrocarbon Gases Tons/Yr: 2
 Reactive Organic Gases Tons/Yr: 2
 Carbon Monoxide Emissions Tons/Yr: 0
 NOX - Oxides of Nitrogen Tons/Yr: 0
 SOX - Oxides of Sulphur Tons/Yr: 0
 Particulate Matter Tons/Yr : 0
 Part. Matter 10 Micrometers and Smaller Tons/Yr : 0

Year : 2002
 Facility ID : 10421
 Air District Code : BA
 SIC Code : 7532
 Air Basin : SF
 Air District Name : BAY AREA AQMD
 Community Health Air Pollution Info System : Not reported
 Consolidated Emission Reporting Rule : Not reported
 County Code : 1
 County ID : 1
 Total Organic Hydrocarbon Gases Tons/Yr: 2
 Reactive Organic Gases Tons/Yr: 2
 Carbon Monoxide Emissions Tons/Yr: 0
 NOX - Oxides of Nitrogen Tons/Yr: 0
 SOX - Oxides of Sulphur Tons/Yr: 0
 Particulate Matter Tons/Yr : 0
 Part. Matter 10 Micrometers and Smaller Tons/Yr : 0

Year : 2003
 Facility ID : 10421
 Air District Code : BA
 SIC Code : 7532
 Air Basin : SF
 Air District Name : BAY AREA AQMD
 Community Health Air Pollution Info System : Not reported
 Consolidated Emission Reporting Rule : Not reported
 County Code : 1
 County ID : 1
 Total Organic Hydrocarbon Gases Tons/Yr: 2
 Reactive Organic Gases Tons/Yr: 2
 Carbon Monoxide Emissions Tons/Yr: 0
 NOX - Oxides of Nitrogen Tons/Yr: 0
 SOX - Oxides of Sulphur Tons/Yr: 0
 Particulate Matter Tons/Yr : 0
 Part. Matter 10 Micrometers and Smaller Tons/Yr : 0

G39 VALLEY COLLISION CENTER
WNW 14 CALIFORNIA AVENUE
1/8-1/4 PLEASANTON, CA 94566
667 ft.

FINDS 1005774584
EMI 110002429382

Relative:
Lower

Site 2 of 4 in cluster G

FINDS:
 Other Pertinent Environmental Activity Identified at Site:
 NATIONAL EMISSIONS INVENTORY

Actual:
351 ft.

EMISSIONS :
 Year : 1995
 Facility ID : 7252
 Air District Code : BA
 SIC Code : 7532

Map ID
Direction
Distance
Distance (ft.)
Elevation Site

MAP FINDINGS

Database(s) EDR ID Number
EPA ID Number

VALLEY COLLISION CENTER (Continued)

1005774584

Air Basin : SF
Air District Name : BAY AREA AQMD
Community Health Air Pollution Info System : Not reported
Consolidated Emission Reporting Rule : Not reported
County Code : 1
County ID : 1
Total Organic Hydrocarbon Gases Tons/Yr: 2
Reactive Organic Gases Tons/Yr: 2
Carbon Monoxide Emissions Tons/Yr: 0
NOX - Oxides of Nitrogen Tons/Yr: 0
SOX - Oxides of Sulphur Tons/Yr: 0
Particulate Matter Tons/Yr : 0
Part. Matter 10 Micrometers and Smaller Tons/Yr : 0

Year : 1996
Facility ID : 7252
Air District Code : BA
SIC Code : 7532
Air Basin : SF
Air District Name : BAY AREA AQMD
Community Health Air Pollution Info System : Not reported
Consolidated Emission Reporting Rule : Not reported
County Code : 1
County ID : 1
Total Organic Hydrocarbon Gases Tons/Yr: 2
Reactive Organic Gases Tons/Yr: 2
Carbon Monoxide Emissions Tons/Yr: 0
NOX - Oxides of Nitrogen Tons/Yr: 0
SOX - Oxides of Sulphur Tons/Yr: 0
Particulate Matter Tons/Yr : 0
Part. Matter 10 Micrometers and Smaller Tons/Yr : 0

Year : 1997
Facility ID : 7252
Air District Code : BA
SIC Code : 7532
Air Basin : SF
Air District Name : BAY AREA AQMD
Community Health Air Pollution Info System : Not reported
Consolidated Emission Reporting Rule : Not reported
County Code : 1
County ID : 1
Total Organic Hydrocarbon Gases Tons/Yr: 2
Reactive Organic Gases Tons/Yr: 2
Carbon Monoxide Emissions Tons/Yr: 0
NOX - Oxides of Nitrogen Tons/Yr: 0
SOX - Oxides of Sulphur Tons/Yr: 0
Particulate Matter Tons/Yr : 0
Part. Matter 10 Micrometers and Smaller Tons/Yr : 0

Year : 1998
Facility ID : 7252
Air District Code : BA
SIC Code : 7532
Air Basin : SF
Air District Name : BAY AREA AQMD
Community Health Air Pollution Info System : Not reported

Map ID
Direction
Distance
Distance (ft.)
Elevation Site

MAP FINDINGS

Database(s) EDR ID Number
EPA ID Number

VALLEY COLLISION CENTER (Continued)

1005774584

Consolidated Emission Reporting Rule : Not reported
County Code : 1
County ID : 1
Total Organic Hydrocarbon Gases Tons/Yr: 3
Reactive Organic Gases Tons/Yr: 2
Carbon Monoxide Emissions Tons/Yr: 0
NOX - Oxides of Nitrogen Tons/Yr: 0
SOX - Oxides of Sulphur Tons/Yr: 0
Particulate Matter Tons/Yr : 0
Part. Matter 10 Micrometers and Smaller Tons/Yr : 0

Year : 1999
Facility ID : 7252
Air District Code : BA
SIC Code : 7532
Air Basin : SF
Air District Name : BAY AREA AQMD
Community Health Air Pollution Info System : Not reported
Consolidated Emission Reporting Rule : Not reported
County Code : 1
County ID : 1
Total Organic Hydrocarbon Gases Tons/Yr: 3
Reactive Organic Gases Tons/Yr: 2
Carbon Monoxide Emissions Tons/Yr: 0
NOX - Oxides of Nitrogen Tons/Yr: 0
SOX - Oxides of Sulphur Tons/Yr: 0
Particulate Matter Tons/Yr : 0
Part. Matter 10 Micrometers and Smaller Tons/Yr : 0

Year : 2000
Facility ID : 7252
Air District Code : BA
SIC Code : 7532
Air Basin : SF
Air District Name : BAY AREA AQMD
Community Health Air Pollution Info System : Not reported
Consolidated Emission Reporting Rule : Not reported
County Code : 1
County ID : 1
Total Organic Hydrocarbon Gases Tons/Yr: 3
Reactive Organic Gases Tons/Yr: 2
Carbon Monoxide Emissions Tons/Yr: 0
NOX - Oxides of Nitrogen Tons/Yr: 0
SOX - Oxides of Sulphur Tons/Yr: 0
Particulate Matter Tons/Yr : 0
Part. Matter 10 Micrometers and Smaller Tons/Yr : 0

Year : 2001
Facility ID : 7252
Air District Code : BA
SIC Code : 7532
Air Basin : SF
Air District Name : BAY AREA AQMD
Community Health Air Pollution Info System : Not reported
Consolidated Emission Reporting Rule : Not reported
County Code : 1
County ID : 1

MAP FINDINGS

Map ID
 Direction
 Distance
 Distance (ft.)
 Elevation Site

Database(s) EDR ID Number
 EPA ID Number

VALLEY COLLISION CENTER (Continued)

1005774584

Total Organic Hydrocarbon Gases Tons/Yr: 3
 Reactive Organic Gases Tons/Yr: 2
 Carbon Monoxide Emissions Tons/Yr: 0
 NOX - Oxides of Nitrogen Tons/Yr: 0
 SOX - Oxides of Sulphur Tons/Yr: 0
 Particulate Matter Tons/Yr : 0
 Part. Matter 10 Micrometers and Smaller Tons/Yr : 0

Year : 2002
 Facility ID : 7252
 Air District Code : BA
 SIC Code : 7532
 Air Basin : SF
 Air District Name : BAY AREA AQMD
 Community Health Air Pollution Info System : Not reported
 Consolidated Emission Reporting Rule : Not reported
 County Code : 1
 County ID : 1
 Total Organic Hydrocarbon Gases Tons/Yr: 1
 Reactive Organic Gases Tons/Yr: 1
 Carbon Monoxide Emissions Tons/Yr: 0
 NOX - Oxides of Nitrogen Tons/Yr: 0
 SOX - Oxides of Sulphur Tons/Yr: 0
 Particulate Matter Tons/Yr : 0
 Part. Matter 10 Micrometers and Smaller Tons/Yr : 0

Year : 2003
 Facility ID : 15430
 Air District Code : BA
 SIC Code : 7532
 Air Basin : SF
 Air District Name : BAY AREA AQMD
 Community Health Air Pollution Info System : Not reported
 Consolidated Emission Reporting Rule : Not reported
 County Code : 1
 County ID : 1
 Total Organic Hydrocarbon Gases Tons/Yr: 1
 Reactive Organic Gases Tons/Yr: 1
 Carbon Monoxide Emissions Tons/Yr: 0
 NOX - Oxides of Nitrogen Tons/Yr: 0
 SOX - Oxides of Sulphur Tons/Yr: 0
 Particulate Matter Tons/Yr : 0
 Part. Matter 10 Micrometers and Smaller Tons/Yr : 0

G40 MIKE ROSE'S AUTO BODY INC
WNW 14 CALIFORNIA ST #E
1/8-1/4 PLEASANTON, CA 94566
667 ft.

HAZNET S107149051
N/A

Relative:
Lower

Site 3 of 4 in cluster G

Actual:
351 ft.

Map ID
Direction
Distance
Distance (ft.)
Elevation Site

MAP FINDINGS

Database(s) EDR ID Number
EPA ID Number

MIKE ROSE'S AUTO BODY INC (Continued)

S107149051

HAZNET:

Gepaid: CAL000270871
TSD EPA ID: CAD009452657
Gen County: Alameda
Tsd County: Alameda
Tons: 0.6
Facility Address 2: Not reported
Waste Category: Hydrocarbon solvents (benzene, hexane, Stoddard, etc.)
Disposal Method: Recycler
Contact: DEBBIE PRYOR/OPERATION MGR
Telephone: (925) 600-1739
Mailing Name: Not reported
Mailing Address: 14 CALIFORNIA ST #D
PLEASANTON, CA 94566
County 1

G41
WNW
1/8-1/4
731 ft.

DR. TEARE'S VETERINARY HOSPITAL
7 CALIFORNIA AVE
PLEASANTON, CA 94566

HAZNET S103669441
N/A

Site 4 of 4 in cluster G

Relative:
Lower

Actual:
352 ft.

HAZNET:

Gepaid: CAL000163814
TSD EPA ID: CAL000121946
Gen County: 1
Tsd County: Marin
Tons: .0625
Facility Address 2: Not reported
Waste Category: Photochemicals/photoprocessing waste
Disposal Method: Recycler
Contact: JAMES TEARE DVM
Telephone: (925) 462-7121
Mailing Name: Not reported
Mailing Address: 7 CALIFORNIA AVE
PLEASANTON, CA 94566
County 1

Gepaid: CAL000163814
TSD EPA ID: CAD981402522
Gen County: 1
Tsd County: Kern
Tons: .0625
Facility Address 2: Not reported
Waste Category: Photochemicals/photoprocessing waste
Disposal Method: Recycler
Contact: JAMES TEARE DVM
Telephone: (925) 462-7121
Mailing Name: Not reported
Mailing Address: 7 CALIFORNIA AVE
PLEASANTON, CA 94566
County 1

Map ID
 Direction
 Distance
 Distance (ft.)
 Elevation Site

MAP FINDINGS

Database(s) EDR ID Number
 EPA ID Number

DR. TEARE'S VETERINARY HOSPITAL (Continued)

S103669441

Gepaid: CAL000163814
 TSD EPA ID: CAD982321879
 Gen County: 1
 Tsd County: Stanislaus
 Tons: 0
 Facility Address 2: Not reported
 Waste Category: Photochemicals/photoprocessing waste
 Disposal Method: Not reported
 Contact: JAMES TEARE DVM
 Telephone: (925) 462-7121
 Mailing Name: Not reported
 Mailing Address: 7 CALIFORNIA AVE
 PLEASANTON, CA 94566

County 1

Gepaid: CAL000163814
 TSD EPA ID: CAD982321879
 Gen County: 1
 Tsd County: Stanislaus
 Tons: 0
 Facility Address 2: Not reported
 Waste Category: Photochemicals/photoprocessing waste
 Disposal Method: Recycler
 Contact: JAMES TEARE DVM
 Telephone: (925) 462-7121
 Mailing Name: Not reported
 Mailing Address: 7 CALIFORNIA AVE
 PLEASANTON, CA 94566

County 1

Gepaid: CAL000163814
 TSD EPA ID: CAL000121946
 Gen County: 1
 Tsd County: Marin
 Tons: .0625
 Facility Address 2: Not reported
 Waste Category: Photochemicals/photoprocessing waste
 Disposal Method: Recycler
 Contact: JAMES TEARE DVM
 Telephone: (925) 462-7121
 Mailing Name: Not reported
 Mailing Address: 7 CALIFORNIA AVE
 PLEASANTON, CA 94566

County 1

H42 QUALITY AUTO CRAFT INC
ESE 3295 BERNAL AVENUE, #B
1/8-1/4 PLEASANTON, CA 94566
756 ft.

EMI S105939199
N/A

Site 3 of 4 in cluster H

Relative:
Higher EMISSIONS :
 Year : 2001
Actual:
370 ft. Facility ID : 12981
 Air District Code : BA
 SIC Code : 7532
 Air Basin : SF
 Air District Name : BAY AREA AQMD
 Community Health Air Pollution Info System : Not reported

Map ID
Direction
Distance
Distance (ft.)
Elevation Site

MAP FINDINGS

Database(s) EDR ID Number
EPA ID Number

QUALITY AUTO CRAFT INC (Continued)

S105939199

Consolidated Emission Reporting Rule : Not reported
County Code : 1
County ID : 1
Total Organic Hydrocarbon Gases Tons/Yr: 2
Reactive Organic Gases Tons/Yr: 1
Carbon Monoxide Emissions Tons/Yr: 0
NOX - Oxides of Nitrogen Tons/Yr: 0
SOX - Oxides of Sulphur Tons/Yr: 0
Particulate Matter Tons/Yr : 0
Part. Matter 10 Micrometers and Smaller Tons/Yr : 0

Year : 2002
Facility ID : 12981
Air District Code : BA
SIC Code : 7532
Air Basin : SF
Air District Name : BAY AREA AQMD
Community Health Air Pollution Info System : Not reported
Consolidated Emission Reporting Rule : Not reported
County Code : 1
County ID : 1
Total Organic Hydrocarbon Gases Tons/Yr: 2
Reactive Organic Gases Tons/Yr: 2
Carbon Monoxide Emissions Tons/Yr: 0
NOX - Oxides of Nitrogen Tons/Yr: 0
SOX - Oxides of Sulphur Tons/Yr: 0
Particulate Matter Tons/Yr : 0
Part. Matter 10 Micrometers and Smaller Tons/Yr : 0

Year : 2003
Facility ID : 12981
Air District Code : BA
SIC Code : 7532
Air Basin : SF
Air District Name : BAY AREA AQMD
Community Health Air Pollution Info System : Not reported
Consolidated Emission Reporting Rule : Not reported
County Code : 1
County ID : 1
Total Organic Hydrocarbon Gases Tons/Yr: 2
Reactive Organic Gases Tons/Yr: 1
Carbon Monoxide Emissions Tons/Yr: 0
NOX - Oxides of Nitrogen Tons/Yr: 0
SOX - Oxides of Sulphur Tons/Yr: 0
Particulate Matter Tons/Yr : 0
Part. Matter 10 Micrometers and Smaller Tons/Yr : 0

H43 QUALITY AUTO CRAFT INC
ESE 3295 BERNAL AVENUE
1/8-1/4 PLEASANTON, CA 94566
756 ft.

FINDS 1008241615
110021340743

Site 4 of 4 in cluster H
Relative:
Higher

Actual:
370 ft.

Map ID
Direction
Distance
Distance (ft.)
Elevation Site

MAP FINDINGS

Database(s) EDR ID Number
EPA ID Number

QUALITY AUTO CRAFT INC (Continued)

1008241615

FINDS:

Other Pertinent Environmental Activity Identified at Site:
NATIONAL EMISSIONS INVENTORY

44
WSW
1/8-1/4
780 ft.

AUTO TECH ENGINE REBUILDERS
40 CALIFORNIA AVE G
PLEASANTON, CA 94566

HAZNET S104576871
N/A

Relative:
Lower

Actual:
352 ft.

HAZNET:

Gepaid: CAL000058340
TSD EPA ID: Not reported
Gen County: Alameda
Tsd County: Sacramento
Tons: 0.12
Facility Address 2: Not reported
Waste Category: Unspecified organic liquid mixture
Disposal Method: Transfer Station
Contact: BOB CARRICK
Telephone: (209) 545-1898
Mailing Name: Not reported
Mailing Address: 40 CALIFORNIA AVE STE G
PLEASANTON, CA 94566
County: Not reported

Gepaid: CAL000058340
TSD EPA ID: Not reported
Gen County: Alameda
Tsd County: Santa Clara
Tons: 0.20
Facility Address 2: Not reported
Waste Category: Unspecified oil-containing waste
Disposal Method: Recycler
Contact: BOB CARRICK
Telephone: (209) 545-1898
Mailing Name: Not reported
Mailing Address: 40 CALIFORNIA AVE STE G
PLEASANTON, CA 94566
County: Not reported

Gepaid: CAL000058340
TSD EPA ID: NVD982358483
Gen County: 1
Tsd County: 99
Tons: 0.2085
Facility Address 2: Not reported
Waste Category: Waste oil and mixed oil
Disposal Method: Recycler
Contact: BOB CARRICK
Telephone: (000) 000-0000
Mailing Name: Not reported
Mailing Address: 40 CALIFORNIA AVE STE G
PLEASANTON, CA 94566
County: 1

Map ID
Direction
Distance
Distance (ft.)
Elevation Site

MAP FINDINGS

Database(s) EDR ID Number
EPA ID Number

AUTO TECH ENGINE REBUILDERS (Continued)

S104576871

Gepaid: CAL000058340
TSD EPA ID: NVD982358483
Gen County: 1
Tsd County: 99
Tons: .1668
Facility Address 2: Not reported
Waste Category: Waste oil and mixed oil
Disposal Method: Not reported
Contact: BOB CARRICK
Telephone: (000) 000-0000
Mailing Name: Not reported
Mailing Address: 40 CALIFORNIA AVE STE G
PLEASANTON, CA 94566
County 1

Gepaid: CAL000058340
TSD EPA ID: NVD982358483
Gen County: 1
Tsd County: 99
Tons: .2085
Facility Address 2: Not reported
Waste Category: Waste oil and mixed oil
Disposal Method: Recycler
Contact: BOB CARRICK
Telephone: (000) 000-0000
Mailing Name: Not reported
Mailing Address: 40 CALIFORNIA AVE STE G
PLEASANTON, CA 94566
County 1

Click this hyperlink while viewing on your computer to access
3 additional CA HAZNET record(s) in the EDR Site Report.

I45
WNW
1/8-1/4
789 ft.

BIG O TIRES
3688 WASHINGTON AVE
PLEASANTON, CA 94566

HAZNET S107145318
N/A

Relative:
Lower

Site 1 of 7 in cluster I

Actual:
354 ft.

HAZNET:
Gepaid: CAL000018838
TSD EPA ID: CAD008302903
Gen County: Alameda
Tsd County: Alameda
Tons: Not reported
Facility Address 2: Not reported
Waste Category: Halogenated solvents (chloroform, methyl chloride, perchloroethylene, etc.)
Disposal Method: Not reported
Contact: INACTIVE 1-17-95 PER DUPLICATE
Telephone: 0
Mailing Name: Not reported
Mailing Address: 3688 WASHINGTON AVE
PLEASANTON, CA 94566
County 1

MAP FINDINGS

Map ID
 Direction
 Distance
 Distance (ft.)
 Elevation Site

Database(s) EDR ID Number
 EPA ID Number

BIG O TIRES (Continued)

S107145318

Gepaid: CAL000018838
 TSD EPA ID: CAD008302903
 Gen County: Alameda
 Tsd County: Alameda
 Tons: 0.12
 Facility Address 2: Not reported
 Waste Category: Halogenated solvents (chloroform, methyl chloride, perchloroethylene, etc.)
 Disposal Method: Recycler
 Contact: INACTIVE 1-17-95 PER DUPLICATE
 Telephone: 0
 Mailing Name: Not reported
 Mailing Address: 3688 WASHINGTON AVE
 PLEASANTON, CA 94566
 County 1

**I46
 WNW
 1/8-1/4
 806 ft.**

**DIABLO AUTO BODY
 57 CALIFORNIA AVENUE SUITE H
 PLEASANTON, CA 94566**

**RCRA-SQG 1000163842
 FINDS CAD981171325
 HAZNET**

Site 2 of 7 in cluster 1

**Relative:
 Lower**

**Actual:
 354 ft.**

RCRAInfo:
 Owner: NOT REQUIRED
 (415) 555-1212
 EPA ID: CAD981171325
 Contact: Not reported
 Classification: Small Quantity Generator
 TSDF Activities: Not reported
 Violation Status: No violations found

FINDS:

Other Pertinent Environmental Activity Identified at Site:
 RESOURCE CONSERVATION AND RECOVERY ACT INFORMATION SYSTEM

HAZNET:

Gepaid: CAL000034778
 TSD EPA ID: CAD009452657
 Gen County: 1
 Tsd County: San Mateo
 Tons: .3335
 Facility Address 2: Not reported
 Waste Category: Unspecified solvent mixture Waste
 Disposal Method: Not reported
 Contact: KING BOB
 Telephone: (000) 000-0000
 Mailing Name: Not reported
 Mailing Address: 57 CALIFORNIA AVE SUITE H
 PLEASANTON, CA 94566
 County 1

Map ID
Direction
Distance
Distance (ft.)
Elevation Site

MAP FINDINGS

Database(s) EDR ID Number
EPA ID Number

DIABLO AUTO BODY (Continued)

1000163842

Gepaid: CAL000034778
TSD EPA ID: CAD009452657
Gen County: 1
Tsd County: San Mateo
Tons: .4461
Facility Address 2: Not reported
Waste Category: Unspecified solvent mixture Waste
Disposal Method: Recycler
Contact: KING BOB
Telephone: (000) 000-0000
Mailing Name: Not reported
Mailing Address: 57 CALIFORNIA AVE SUITE H
PLEASANTON, CA 94566
County 1

Gepaid: CAL000034778
TSD EPA ID: CAD980887418
Gen County: 1
Tsd County: 1
Tons: .3336
Facility Address 2: Not reported
Waste Category: Aqueous solution with less than 10% total organic residues
Disposal Method: Transfer Station
Contact: KING BOB
Telephone: (000) 000-0000
Mailing Name: Not reported
Mailing Address: 57 CALIFORNIA AVE SUITE H
PLEASANTON, CA 94566
County 1

Gepaid: CAL000034778
TSD EPA ID: CAD980887418
Gen County: 1
Tsd County: 1
Tons: .3336
Facility Address 2: Not reported
Waste Category: Aqueous solution with less than 10% total organic residues
Disposal Method: Not reported
Contact: KING BOB
Telephone: (000) 000-0000
Mailing Name: Not reported
Mailing Address: 57 CALIFORNIA AVE SUITE H
PLEASANTON, CA 94566
County 1

Gepaid: CAL000034778
TSD EPA ID: CAD009452657
Gen County: 1
Tsd County: San Mateo
Tons: .6421
Facility Address 2: Not reported
Waste Category: Unspecified solvent mixture Waste
Disposal Method: Recycler
Contact: KING BOB
Telephone: (000) 000-0000
Mailing Name: Not reported
Mailing Address: 57 CALIFORNIA AVE SUITE H
PLEASANTON, CA 94566

MAP FINDINGS

Map ID
 Direction
 Distance
 Distance (ft.)
 Elevation Site

Database(s) EDR ID Number
 EPA ID Number

DIABLO AUTO BODY (Continued)

1000163842

County 1

[Click this hyperlink](#) while viewing on your computer to access
 3 additional CA HAZNET record(s) in the EDR Site Report.

I47
 WNW
 1/8-1/4
 808 ft.

B & D AUTO BODY
57 CALIFORNIA AVE UNIT F
PLEASANTON, CA 94566

HAZNET S103665293
 EMI N/A

Site 3 of 7 in cluster I

Relative:
 Lower

Actual:
 354 ft.

- HAZNET:
- Gepaid: CAD983625583
 - TSD EPA ID: CAD009452657
 - Gen County: 1
 - Tsd County: San Mateo
 - Tons: 1.0714
 - Facility Address 2: Not reported
 - Waste Category: Unspecified solvent mixture Waste
 - Disposal Method: Recycler
 - Contact: BRIAN ATCHINSON
 - Telephone: (925) 443-8906
 - Mailing Name: Not reported
 - Mailing Address: 57 CALIFORNIA AVE STE F
 PLEASANTON, CA 94566 - 6287
 - County 1
 - Gepaid: CAD983625583
 - TSD EPA ID: CAD009452657
 - Gen County: 1
 - Tsd County: San Mateo
 - Tons: 0.1251
 - Facility Address 2: Not reported
 - Waste Category: Unspecified solvent mixture Waste
 - Disposal Method: Not reported
 - Contact: BRIAN ATCHINSON
 - Telephone: (925) 443-8906
 - Mailing Name: Not reported
 - Mailing Address: 57 CALIFORNIA AVE STE F
 PLEASANTON, CA 94566 - 6287
 - County 1
 - Gepaid: CAD983625583
 - TSD EPA ID: CAD009452657
 - Gen County: 1
 - Tsd County: San Mateo
 - Tons: 0.3752
 - Facility Address 2: Not reported
 - Waste Category: Unspecified solvent mixture Waste
 - Disposal Method: Recycler
 - Contact: BRIAN ATCHINSON
 - Telephone: (925) 443-8906
 - Mailing Name: Not reported
 - Mailing Address: 57 CALIFORNIA AVE STE F
 PLEASANTON, CA 94566 - 6287
 - County 1

Map ID
Direction
Distance
Distance (ft.)
Elevation Site

MAP FINDINGS

Database(s) EDR ID Number
EPA ID Number

B & D AUTO BODY (Continued)

S103665293

Gepaid: CAD983625583
TSD EPA ID: CAD009452657
Gen County: 1
Tsd County: San Mateo
Tons: .5629
Facility Address 2: Not reported
Waste Category: Unspecified solvent mixture Waste
Disposal Method: Recycler
Contact: BRIAN ATCHINSON
Telephone: (925) 443-8906
Mailing Name: Not reported
Mailing Address: 57 CALIFORNIA AVE STE F
PLEASANTON, CA 94566 - 6287

County 1

Gepaid: CAD983625583
TSD EPA ID: CAD009452657
Gen County: 1
Tsd County: San Mateo
Tons: .3293
Facility Address 2: Not reported
Waste Category: Unspecified solvent mixture Waste
Disposal Method: Recycler
Contact: BRIAN ATCHINSON
Telephone: (925) 443-8906
Mailing Name: Not reported
Mailing Address: 57 CALIFORNIA AVE STE F
PLEASANTON, CA 94566 - 6287

County 1

Click this hyperlink while viewing on your computer to access
7 additional CA HAZNET record(s) in the EDR Site Report.

EMISSIONS :

Year : 1996
Facility ID : 8736
Air District Code : BA
SIC Code : 7532
Air Basin : SF
Air District Name : BAY AREA AQMD
Community Health Air Pollution Info System : Not reported
Consolidated Emission Reporting Rule : Not reported
County Code : 1
County ID : 1
Total Organic Hydrocarbon Gases Tons/Yr: 0
Reactive Organic Gases Tons/Yr: 0
Carbon Monoxide Emissions Tons/Yr: 0
NOX - Oxides of Nitrogen Tons/Yr: 0
SOX - Oxides of Sulphur Tons/Yr: 0
Particulate Matter Tons/Yr : 0
Part. Matter 10 Micrometers and Smaller Tons/Yr : 0

Year : 1997
Facility ID : 8736
Air District Code : BA
SIC Code : 7532
Air Basin : SF
Air District Name : BAY AREA AQMD

Map ID
Direction
Distance
Distance (ft.)
Elevation Site

MAP FINDINGS

Database(s) EDR ID Number
EPA ID Number

B & D AUTO BODY (Continued)

S103665293

Community Health Air Pollution Info System : Not reported
Consolidated Emission Reporting Rule : Not reported
County Code : 1
County ID : 1
Total Organic Hydrocarbon Gases Tons/Yr: 0
Reactive Organic Gases Tons/Yr: 0
Carbon Monoxide Emissions Tons/Yr: 0
NOX - Oxides of Nitrogen Tons/Yr: 0
SOX - Oxides of Sulphur Tons/Yr: 0
Particulate Matter Tons/Yr : 0
Part. Matter 10 Micrometers and Smaller Tons/Yr : 0

Year : 1998
Facility ID : 8736
Air District Code : BA
SIC Code : 7532
Air Basin : SF
Air District Name : BAY AREA AQMD
Community Health Air Pollution Info System : Not reported
Consolidated Emission Reporting Rule : Not reported
County Code : 1
County ID : 1
Total Organic Hydrocarbon Gases Tons/Yr: 0
Reactive Organic Gases Tons/Yr: 0
Carbon Monoxide Emissions Tons/Yr: 0
NOX - Oxides of Nitrogen Tons/Yr: 0
SOX - Oxides of Sulphur Tons/Yr: 0
Particulate Matter Tons/Yr : 0
Part. Matter 10 Micrometers and Smaller Tons/Yr : 0

Year : 1999
Facility ID : 8736
Air District Code : BA
SIC Code : 7532
Air Basin : SF
Air District Name : BAY AREA AQMD
Community Health Air Pollution Info System : Not reported
Consolidated Emission Reporting Rule : Not reported
County Code : 1
County ID : 1
Total Organic Hydrocarbon Gases Tons/Yr: 0
Reactive Organic Gases Tons/Yr: 0
Carbon Monoxide Emissions Tons/Yr: 0
NOX - Oxides of Nitrogen Tons/Yr: 0
SOX - Oxides of Sulphur Tons/Yr: 0
Particulate Matter Tons/Yr : 0
Part. Matter 10 Micrometers and Smaller Tons/Yr : 0

Year : 2000
Facility ID : 8736
Air District Code : BA
SIC Code : 7532
Air Basin : SF
Air District Name : BAY AREA AQMD
Community Health Air Pollution Info System : Not reported
Consolidated Emission Reporting Rule : Not reported
County Code : 1

Map ID
Direction
Distance
Distance (ft.)
Elevation Site

MAP FINDINGS

Database(s) EDR ID Number
EPA ID Number

B & D AUTO BODY (Continued)

S103665293

County ID : 1
Total Organic Hydrocarbon Gases Tons/Yr: 0
Reactive Organic Gases Tons/Yr: 0
Carbon Monoxide Emissions Tons/Yr: 0
NOX - Oxides of Nitrogen Tons/Yr: 0
SOX - Oxides of Sulphur Tons/Yr: 0
Particulate Matter Tons/Yr : 0
Part. Matter 10 Micrometers and Smaller Tons/Yr : 0

Year : 2001
Facility ID : 8736
Air District Code : BA
SIC Code : 7532
Air Basin : SF
Air District Name : BAY AREA AQMD
Community Health Air Pollution Info System : Not reported
Consolidated Emission Reporting Rule : Not reported
County Code : 1
County ID : 1
Total Organic Hydrocarbon Gases Tons/Yr: 0
Reactive Organic Gases Tons/Yr: 0
Carbon Monoxide Emissions Tons/Yr: 0
NOX - Oxides of Nitrogen Tons/Yr: 0
SOX - Oxides of Sulphur Tons/Yr: 0
Particulate Matter Tons/Yr : 0
Part. Matter 10 Micrometers and Smaller Tons/Yr : 0

Year : 2002
Facility ID : 8736
Air District Code : BA
SIC Code : 7532
Air Basin : SF
Air District Name : BAY AREA AQMD
Community Health Air Pollution Info System : Not reported
Consolidated Emission Reporting Rule : Not reported
County Code : 1
County ID : 1
Total Organic Hydrocarbon Gases Tons/Yr: 0
Reactive Organic Gases Tons/Yr: 0
Carbon Monoxide Emissions Tons/Yr: 0
NOX - Oxides of Nitrogen Tons/Yr: 0
SOX - Oxides of Sulphur Tons/Yr: 0
Particulate Matter Tons/Yr : 0
Part. Matter 10 Micrometers and Smaller Tons/Yr : 0

Year : 2003
Facility ID : 8736
Air District Code : BA
SIC Code : 7532
Air Basin : SF
Air District Name : BAY AREA AQMD
Community Health Air Pollution Info System : Not reported
Consolidated Emission Reporting Rule : Not reported
County Code : 1
County ID : 1
Total Organic Hydrocarbon Gases Tons/Yr: 0
Reactive Organic Gases Tons/Yr: 0

Map ID
 Direction
 Distance
 Distance (ft.)
 Elevation

MAP FINDINGS

Database(s) EDR ID Number
 EPA ID Number

B & D AUTO BODY (Continued) **S103665293**

Carbon Monoxide Emissions Tons/Yr: 0
 NOX - Oxides of Nitrogen Tons/Yr: 0
 SOX - Oxides of Sulphur Tons/Yr: 0
 Particulate Matter Tons/Yr : 0
 Part. Matter 10 Micrometers and Smaller Tons/Yr : 0

148 GLOBAL CLASSIC COLLECTION, INC. HAZNET S103665296
WNW 57 CALIFORNIA AVE STE K CLEANERS N/A
1/8-1/4 PLEASANTON, CA 94566
808 ft.

Relative: **Site 4 of 7 in cluster I**
Lower CA Cleaners:
 Inactive Date: Not reported
Actual: EPA Id: CAL000283862
354 ft. Facility Address 2 : Not reported
 NAICS Code : 81149
 Facility Active : Yes
 Mail Name : Not reported
 Mailing Address: 57 CALIFORNIA AVE STE K
 PLEASANTON, CA 94566
 Owner Name : GLOBAL CLASS COLLECTION INC
 Mailing Address: 57 CALIFORNIA AVE STE K
 PLEASANTON, CA 94566
 Owner Telephone : 9254171225
 Contact Name : RYAN KOH
 Mailing Address: 57 CALIFORNIA AVE STE K
 PLEASANTON, CA 94566
 Contact Telephone : 9254171225
 Region Code : 2
 Create Date : 07/02/2004
 SIC Description : Laundry and Garment Services, NEC (alteration and repair)
 NAICS Description : Other Personal and Household Goods Repair and Maintenance

HAZNET:
 Gepaid: CAL000161145
 TSD EPA ID: CAD059494310
 Gen County: 1
 Tsd County: Santa Clara
 Tons: .4586
 Facility Address 2: Not reported
 Waste Category: Unspecified organic liquid mixture
 Disposal Method: Disposal, Other
 Contact: RYAN KOH
 Telephone: (000) 000-0000
 Mailing Name: Not reported
 Mailing Address: 57 CALIFORNIA AVE STE K
 PLEASANTON, CA 94566
 County 1
 Gepaid: CAL000161145
 TSD EPA ID: CAD059494310
 Gen County: Alameda
 Tsd County: Alameda
 Tons: 0.22
 Facility Address 2: Not reported
 Waste Category: Unspecified organic liquid mixture
 Disposal Method: Disposal, Other
 Contact: RYAN KOH/PRESIDENT
 Telephone: (925) 417-1225

MAP FINDINGS

Map ID
 Direction
 Distance
 Distance (ft.)
 Elevation Site

Database(s) EDR ID Number
 EPA ID Number

GLOBAL CLASSIC COLLECTION, INC. (Continued)

S103665296

Mailing Name: Not reported
 Mailing Address: 57 CALIFORNIA AVE STE K
 PLEASANTON, CA 94566 - 6287
 County 1
 Gepaid: CAL000161145
 TSD EPA ID: CAD009452657
 Gen County: 1
 Tsd County: San Mateo
 Tons: .2293
 Facility Address 2: Not reported
 Waste Category: Off-specification, aged, or surplus organics
 Disposal Method: Recycler
 Contact: RYAN KOH
 Telephone: (000) 000-0000
 Mailing Name: Not reported
 Mailing Address: 57 CALIFORNIA AVE STE K
 PLEASANTON, CA 94566
 County 1
 Gepaid: CAL000161145
 TSD EPA ID: CAD059494310
 Gen County: 1
 Tsd County: Santa Clara
 Tons: .2293
 Facility Address 2: Not reported
 Waste Category: Unspecified organic liquid mixture
 Disposal Method: Disposal, Other
 Contact: RYAN KOH
 Telephone: (000) 000-0000
 Mailing Name: Not reported
 Mailing Address: 57 CALIFORNIA AVE STE K
 PLEASANTON, CA 94566
 County 1

149 PLEASANTON METAL AND PAINT WORKS INC
WNW 57 CALIFORNIA AVE STE C
1/8-1/4 PLEASANTON, CA 94566
808 ft.

HAZNET S105093350
EMI N/A

Site 5 of 7 in cluster I

Relative: HAZNET:
Lower Gepaid: CAL000218879
 TSD EPA ID: Not reported
 Gen County: Alameda
 Tsd County: Los Angeles
 Tons: 0.09
 Facility Address 2: Not reported
 Waste Category: Unspecified solvent mixture Waste
 Disposal Method: Recycler
 Contact: PAM COLVIN
 Telephone: (925) 484-0111
 Mailing Name: Not reported
 Mailing Address: 57 CALIFORNIA AVE STE C
 PLEASANTON, CA 94566
 County Not reported

Actual:
354 ft.

Map ID
Direction
Distance
Distance (ft.)
Elevation Site

MAP FINDINGS

Database(s) EDR ID Number
EPA ID Number

PLEASANTON METAL AND PAINT WORKS INC (Continued)

S105093350

Gepaid: CAL000218879
TSD EPA ID: CAD009452657
Gen County: 1
Tsd County: San Mateo
Tons: .2376
Facility Address 2: Not reported
Waste Category: Unspecified solvent mixture Waste
Disposal Method: Recycler
Contact: JOHN I CRUZ
Telephone: (925) 484-0111
Mailing Name: Not reported
Mailing Address: 57 CALIFORNIA AVE STE C
PLEASANTON, CA 94566
County 1

Gepaid: CAL000218879
TSD EPA ID: CAD009452657
Gen County: Alameda
Tsd County: Alameda
Tons: 0.09
Facility Address 2: Not reported
Waste Category: Unspecified solvent mixture Waste
Disposal Method: Recycler
Contact: FANCY MCCLINTON / OFFICE MGR
Telephone: (925) 484-0111
Mailing Name: LIZ IVEY/SECRETARY
Mailing Address: 57 CALIFORNIA AVE STE C
PLEASANTON, CA 94566
County 1

Gepaid: CAL000218879
TSD EPA ID: Not reported
Gen County: Alameda
Tsd County: Los Angeles
Tons: 0.13
Facility Address 2: Not reported
Waste Category: Unspecified solvent mixture Waste
Disposal Method: Recycler
Contact: PAM COLVIN
Telephone: (925) 484-0111
Mailing Name: Not reported
Mailing Address: 57 CALIFORNIA AVE STE C
PLEASANTON, CA 94566
County Not reported

Gepaid: CAL000218879
TSD EPA ID: Not reported
Gen County: Alameda
Tsd County: San Mateo
Tons: 0.15
Facility Address 2: Not reported
Waste Category: Unspecified solvent mixture Waste
Disposal Method: Not reported
Contact: PAM COLVIN
Telephone: (925) 484-0111
Mailing Name: Not reported
Mailing Address: 57 CALIFORNIA AVE STE C
PLEASANTON, CA 94566

Map ID
Direction
Distance
Distance (ft.)
Elevation Site

MAP FINDINGS

Database(s) EDR ID Number
EPA ID Number

PLEASANTON METAL AND PAINT WORKS INC (Continued)

S105093350

County Not reported

[Click this hyperlink](#) while viewing on your computer to access
1 additional CA HAZNET record(s) in the EDR Site Report.

EMISSIONS :

Year : 2001
Facility ID : 12944
Air District Code : BA
SIC Code : 7539
Air Basin : SF
Air District Name : BAY AREA AQMD
Community Health Air Pollution Info System : Not reported
Consolidated Emission Reporting Rule : Not reported
County Code : 1
County ID : 1
Total Organic Hydrocarbon Gases Tons/Yr: 1
Reactive Organic Gases Tons/Yr: 1
Carbon Monoxide Emissions Tons/Yr: 0
NOX - Oxides of Nitrogen Tons/Yr: 0
SOX - Oxides of Sulphur Tons/Yr: 0
Particulate Matter Tons/Yr : 0
Part. Matter 10 Micrometers and Smaller Tons/Yr: 0

Year : 2002
Facility ID : 12944
Air District Code : BA
SIC Code : 7539
Air Basin : SF
Air District Name : BAY AREA AQMD
Community Health Air Pollution Info System : Not reported
Consolidated Emission Reporting Rule : Not reported
County Code : 1
County ID : 1
Total Organic Hydrocarbon Gases Tons/Yr: 0
Reactive Organic Gases Tons/Yr: 0
Carbon Monoxide Emissions Tons/Yr: 0
NOX - Oxides of Nitrogen Tons/Yr: 0
SOX - Oxides of Sulphur Tons/Yr: 0
Particulate Matter Tons/Yr : 0
Part. Matter 10 Micrometers and Smaller Tons/Yr: 0

Year : 2003
Facility ID : 12944
Air District Code : BA
SIC Code : 7539
Air Basin : SF
Air District Name : BAY AREA AQMD
Community Health Air Pollution Info System : Not reported
Consolidated Emission Reporting Rule : Not reported
County Code : 1
County ID : 1
Total Organic Hydrocarbon Gases Tons/Yr: 0
Reactive Organic Gases Tons/Yr: 0
Carbon Monoxide Emissions Tons/Yr: 0
NOX - Oxides of Nitrogen Tons/Yr: 0
SOX - Oxides of Sulphur Tons/Yr: 0
Particulate Matter Tons/Yr : 0

MAP FINDINGS

Map ID
 Direction
 Distance
 Distance (ft.)
 Elevation Site

Database(s) EDR ID Number
 EPA ID Number

PLEASANTON METAL AND PAINT WORKS INC (Continued)

S105093350

Part. Matter 10 Micrometers and Smaller Tons/Yr: 0

J50
North
1/8-1/4
841 ft.

TOM'S AUTO SERVICE
3440 STANLEY
PLEASANTON, CA 94566

HAZNET S105723021
 N/A

Site 1 of 4 in cluster J

Relative:
Lower

HAZNET:

Actual:
358 ft.

Gepaid: CAL000122692
 TSD EPA ID: Not reported
 Gen County: Alameda
 Tsd County: Santa Clara
 Tons: 0.20
 Facility Address 2: Not reported
 Waste Category: Unspecified oil-containing waste
 Disposal Method: Recycler
 Contact: TOM GUNTER
 Telephone: (510) 846-8100
 Mailing Name: Not reported
 Mailing Address: 3440 STANLEY BLVD STE I
 PLEASANTON, CA 94566 - 6266
 County Not reported

Gepaid: CAL000122692
 TSD EPA ID: CAL000161743
 Gen County: Alameda
 Tsd County: Alameda
 Tons: 0.22
 Facility Address 2: Not reported
 Waste Category: Unspecified oil-containing waste
 Disposal Method: Recycler
 Contact: TOM GUNTER
 Telephone: (510) 846-8100
 Mailing Name: Not reported
 Mailing Address: 3440 STANLEY BLVD STE I
 PLEASANTON, CA 94566 - 6266
 County 1

Gepaid: CAL000122692
 TSD EPA ID: Not reported
 Gen County: Alameda
 Tsd County: Santa Clara
 Tons: 0.22
 Facility Address 2: Not reported
 Waste Category: Unspecified oil-containing waste
 Disposal Method: Recycler
 Contact: TOM GUNTER
 Telephone: (510) 846-8100
 Mailing Name: Not reported
 Mailing Address: 3440 STANLEY BLVD STE I
 PLEASANTON, CA 94566 - 6266
 County Not reported

MAP FINDINGS

Map ID			EDR ID Number
Direction			EPA ID Number
Distance			
Distance (ft.)			
Elevation	Site	Database(s)	

J51	BERNIE S OF PLEASANTON	RCRA-SQG	1000315721
North	3440 STANLEY BLVD	FINDS	CAD981414568
1/8-1/4	PLEASANTON, CA 94566		
841 ft.			

Site 2 of 4 in cluster J

Relative:
Lower

Actual:
358 ft.

RCRAInfo:
 Owner: BERNIE KAPLAN
 (415) 555-1212
 EPA ID: CAD981414568
 Contact: ENVIRONMENTAL MANAGER
 (415) 555-1212
 Classification: Small Quantity Generator
 TSDF Activities: Not reported
 Violation Status: No violations found

FINDS:

Other Pertinent Environmental Activity Identified at Site:
 RESOURCE CONSERVATION AND RECOVERY ACT INFORMATION SYSTEM

I52	WILSONS AUTOMOTIVE	HAZNET	S103996096
NW	3440 G STANLEY BLVD		N/A
1/8-1/4	PLEASANTON, CA 94566		
841 ft.			

Site 6 of 7 in cluster I

Relative:
Lower

Actual:
357 ft.

HAZNET:
 Gepaid: CAL000060817
 TSD EPA ID: CAT080013352
 Gen County: 1
 Tsd County: Los Angeles
 Tons: .2293
 Facility Address 2: Not reported
 Waste Category: Aqueous solution with 10% or more total organic residues
 Disposal Method: Recycler
 Contact: DON WILSON
 Telephone: (415) 832-7942
 Mailing Name: Not reported
 Mailing Address: 3440 STANLEY BLVD STE G
 PLEASANTON, CA 94566 - 6266
 County: 1

I53	STOP & GO AUTO REPAIR	HAZNET	S103654282
NW	3440A STANLEY BLVD		N/A
1/8-1/4	PLEASANTON, CA 94566		
841 ft.			

Site 7 of 7 in cluster I

Relative:
Lower

Actual:
357 ft.

HAZNET:
 Gepaid: CAL000036713
 TSD EPA ID: CAD083166728
 Gen County: 1
 Tsd County: Stanislaus
 Tons: .3127
 Facility Address 2: Not reported
 Waste Category: Unspecified oil-containing waste
 Disposal Method: Recycler
 Contact: BELL GARY

Map ID
Direction
Distance
Distance (ft.)
Elevation Site

MAP FINDINGS

Database(s) EDR ID Number
EPA ID Number

STOP & GO AUTO REPAIR (Continued)

S103654282

Telephone: (000) 000-0000
Mailing Name: Not reported
Mailing Address: 3440A STANLEY BLVD
PLEASANTON, CA 94566
County 1

54
WSW
1/8-1/4
902 ft.

**VALLEY COLLISION CENTER
14 CALIFORNIA AVE STE D
PLEASANTON, CA 94566**

**HAZNET S100947749
N/A**

**Relative:
Lower**

HAZNET:

**Actual:
353 ft.**

Gepaid: CAL000038401
TSD EPA ID: CAD009452657
Gen County: 1
Tsd County: San Mateo
Tons: 1.3423
Facility Address 2: Not reported
Waste Category: Unspecified solvent mixture Waste
Disposal Method: Recycler
Contact: D & D PARTNERS
Telephone: (510) 846-7878
Mailing Name: Not reported
Mailing Address: 14 CALIFORNIA AVE STE D
PLEASANTON, CA 94566 - 6202
County 1

Gepaid: CAL000038401
TSD EPA ID: CAD009452657
Gen County: 1
Tsd County: San Mateo
Tons: .3919
Facility Address 2: Not reported
Waste Category: Unspecified solvent mixture Waste
Disposal Method: Not reported
Contact: D & D PARTNERS
Telephone: (510) 846-7878
Mailing Name: Not reported
Mailing Address: 14 CALIFORNIA AVE STE D
PLEASANTON, CA 94566 - 6202
County 1

Gepaid: CAL000038401
TSD EPA ID: CAD009452657
Gen County: 1
Tsd County: San Mateo
Tons: 1.6592
Facility Address 2: Not reported
Waste Category: Unspecified solvent mixture Waste
Disposal Method: Recycler
Contact: D & D PARTNERS
Telephone: (510) 846-7878
Mailing Name: Not reported
Mailing Address: 14 CALIFORNIA AVE STE D
PLEASANTON, CA 94566 - 6202
County 1

Map ID
 Direction
 Distance
 Distance (ft.)
 Elevation Site

MAP FINDINGS

Database(s) EDR ID Number
 EPA ID Number

VALLEY COLLISION CENTER (Continued)

S100947749

Gepaid: CAL000038401
 TSD EPA ID: CAD009452657
 Gen County: 1
 Tsd County: San Mateo
 Tons: 1.6509
 Facility Address 2: Not reported
 Waste Category: Unspecified solvent mixture Waste
 Disposal Method: Recycler
 Contact: D & D PARTNERS
 Telephone: (510) 846-7878
 Mailing Name: Not reported
 Mailing Address: 14 CALIFORNIA AVE STE D
 PLEASANTON, CA 94566 - 6202

County 1

Gepaid: CAL000038401
 TSD EPA ID: CAD009452657
 Gen County: 1
 Tsd County: San Mateo
 Tons: 2.5471
 Facility Address 2: Not reported
 Waste Category: Unspecified solvent mixture Waste
 Disposal Method: Recycler
 Contact: D & D PARTNERS
 Telephone: (510) 846-7878
 Mailing Name: Not reported
 Mailing Address: 14 CALIFORNIA AVE STE D
 PLEASANTON, CA 94566 - 6202

County 1

[Click this hyperlink](#) while viewing on your computer to access
 11 additional CA HAZNET record(s) in the EDR Site Report.

J55
 NNE
 1/8-1/4
 905 ft.

RYNCK TIRE & BRAKE INC
3420 STANLEY BLVD
PLEASANTON, CA 94566

HAZNET S105093735
 N/A

Site 3 of 4 in cluster J

Relative:
 Lower

Actual:
 358 ft.

HAZNET:
 Gepaid: CAL922024281
 TSD EPA ID: Not reported
 Gen County: Alameda
 Tsd County: Sacramento
 Tons: 0.02
 Facility Address 2: Not reported
 Waste Category: Aqueous solution with less than 10% total organic residues
 Disposal Method: Transfer Station
 Contact: KAREN MENARD
 Telephone: (925) 484-6484
 Mailing Name: Not reported
 Mailing Address: 3420 STANLEY BLVD
 PLEASANTON, CA 94566 - 6239
 County Not reported

Map ID
Direction
Distance
Distance (ft.)
Elevation Site

MAP FINDINGS

Database(s) EDR ID Number
EPA ID Number

RYNCK TIRE & BRAKE INC (Continued)

S105093735

Gepaid: CAL922024281
TSD EPA ID: Not reported
Gen County: Alameda
Tsd County: San Mateo
Tons: Not reported
Facility Address 2: Not reported
Waste Category:
Disposal Method: Recycler
Contact: KAREN MENARD
Telephone: (925) 484-6484
Mailing Name: Not reported
Mailing Address: 3420 STANLEY BLVD
PLEASANTON, CA 94566 - 6239
County Not reported

Gepaid: CAL922024281
TSD EPA ID: Not reported
Gen County: Alameda
Tsd County: San Mateo
Tons: 0.63
Facility Address 2: Not reported
Waste Category: Unspecified organic liquid mixture
Disposal Method: Recycler
Contact: KAREN MENARD
Telephone: (925) 484-6484
Mailing Name: Not reported
Mailing Address: 3420 STANLEY BLVD
PLEASANTON, CA 94566 - 6239
County Not reported

Gepaid: CAL922024281
TSD EPA ID: Not reported
Gen County: Alameda
Tsd County: San Mateo
Tons: 0.22
Facility Address 2: Not reported
Waste Category: Other organic solids
Disposal Method: Not reported
Contact: KAREN MENARD
Telephone: (925) 484-6484
Mailing Name: Not reported
Mailing Address: 3420 STANLEY BLVD
PLEASANTON, CA 94566 - 6239
County Not reported

Gepaid: CAL922024281
TSD EPA ID: CAD009452657
Gen County: 1
Tsd County: San Mateo
Tons: .4170
Facility Address 2: Not reported
Waste Category: Unspecified organic liquid mixture
Disposal Method: Recycler
Contact: ROBERT J MAAS
Telephone: (925) 484-6484
Mailing Name: Not reported
Mailing Address: 3420 STANLEY BLVD
PLEASANTON, CA 94566 - 6239

Map ID
Direction
Distance
Distance (ft.)
Elevation

MAP FINDINGS

RYNCK TIRE & BRAKE INC (Continued)

EDR ID Number
EPA ID Number

Database(s)

County 1

S105093735

[Click this hyperlink](#) while viewing on your computer to access
3 additional CA HAZNET record(s) in the EDR Site Report.

J56
NNE
1/8-1/4
905 ft.

RY NCK TIRE & AUTO CENTERS
3420 STANLEY BLVD
PLEASANTON, CA 94566

FINDS 1007677845
110017947908

Site 4 of 4 in cluster J

Relative:
Lower

FINDS:
Other Pertinent Environmental Activity Identified at Site:
CALIFORNIA-USED OIL RECYCLING SYSTEM

Actual:
358 ft.

57
WNW
1/8-1/4
955 ft.

B AND D AUTO BODY
57 CALIFORNIA AVENUE UNIT F
PLEASANTON, CA 94566

RCRA-SQG 1000685874
FINDS CAD983625583

Relative:
Lower

RCRAInfo:
Owner: BRIAN ATCHINSON
(510) 449-2299
EPA ID: CAD983625583
Contact: Not reported
Classification: Small Quantity Generator
TSDF Activities: Not reported
Violation Status: No violations found

Actual:
355 ft.

FINDS:
Other Pertinent Environmental Activity Identified at Site:
NATIONAL EMISSIONS INVENTORY
RESOURCE CONSERVATION AND RECOVERY ACT INFORMATION SYSTEM

58
NNE
1/8-1/4
1014 ft.

PG&E RADUM SUBSTATION
STANLEY & VALLEY AVENUE
PLEASANTON, CA 94566

RCRA-SQG 1000198271
FINDS CAD982465726

Relative:
Equal

RCRAInfo:
Owner: NOT REQUIRED
(415) 555-1212
EPA ID: CAD982465726
Contact: Not reported
Classification: Small Quantity Generator
TSDF Activities: Not reported

Actual:
361 ft.

Map ID
 Direction
 Distance
 Distance (ft.)
 Elevation

MAP FINDINGS

PG&E RADUM SUBSTATION (Continued)

EDR ID Number
 EPA ID Number

Database(s)

Violation Status: No violations found

1000198271

FINDS:

Other Pertinent Environmental Activity Identified at Site:

RESOURCE CONSERVATION AND RECOVERY ACT INFORMATION SYSTEM

**K59
 NE
 1/8-1/4
 1276 ft.**

**RADUM SHOPS
 3311 STANLEY BLVD
 PLEASANTON, CA 94566**

**HIST UST U001598102
 N/A**

Site 1 of 4 in cluster K

**Relative:
 Higher**

**Actual:
 366 ft.**

UST HIST:

Facility ID: 11508
 Total Tanks: 6
 Owner Address: P.O. BOX 580
 PLEASANTON, CA 94566
 Tank Used for: PRODUCT
 Tank Num: 1
 Tank Capacity: 00012000
 Type of Fuel: DIESEL
 Leak Detection: Stock Inventor
 Contact Name: CHARLES F. SPERBECK
 Facility Type: Gas Station

Owner Name: KAISER SAND & GRAVEL COMPANY
 Region: STATE

Facility ID: 11508
 Total Tanks: 6
 Owner Address: P.O. BOX 580
 PLEASANTON, CA 94566
 Tank Used for: PRODUCT
 Tank Num: 2
 Tank Capacity: 00012000
 Type of Fuel: DIESEL
 Leak Detection: Stock Inventor
 Contact Name: CHARLES F. SPERBECK
 Facility Type: Gas Station

Container Num: RD-1
 Year Installed: 1975
 Tank Construction: Not Reported

Telephone: (415) 846-8800
 Other Type: Not reported

Facility ID: 11508
 Total Tanks: 6
 Owner Address: P.O. BOX 580
 PLEASANTON, CA 94566
 Tank Used for: PRODUCT
 Tank Num: 3
 Tank Capacity: 00010000
 Type of Fuel: UNLEADED
 Leak Detection: Stock Inventor
 Contact Name: CHARLES F. SPERBECK
 Facility Type: Gas Station

Owner Name: KAISER SAND & GRAVEL COMPANY
 Region: STATE

Container Num: RD-2
 Year Installed: 1970
 Tank Construction: Not Reported

Telephone: (415) 846-8800
 Other Type: Not reported

Facility ID: 11508
 Total Tanks: 6
 Owner Address: P.O. BOX 580
 PLEASANTON, CA 94566
 Tank Used for: PRODUCT
 Tank Num: 4
 Tank Capacity: 00005000
 Type of Fuel: 06
 Leak Detection: Stock Inventor

Owner Name: KAISER SAND & GRAVEL COMPANY
 Region: STATE

Container Num: RG-1
 Year Installed: 1970
 Tank Construction: Not Reported

Telephone: (415) 846-8800
 Other Type: Not reported

Owner Name: KAISER SAND & GRAVEL COMPANY
 Region: STATE

Container Num: R0-2
 Year Installed: 1970
 Tank Construction: Not Reported

Map ID
 Direction
 Distance
 Distance (ft.)
 Elevation Site

MAP FINDINGS

Database(s) EDR ID Number
 EPA ID Number

RADUM SHOPS (Continued)

U001598102

Contact Name:	CHARLES F. SPERBECK	Telephone:	(415) 846-8800
Facility Type:	Gas Station	Other Type:	Not reported
Facility ID:	11508	Owner Name:	KAISER SAND & GRAVEL COMPANY
Total Tanks:	6	Region:	STATE
Owner Address:	P.O. BOX 580 PLEASANTON, CA 94566		
Tank Used for:	PRODUCT	Container Num:	RD-1
Tank Num:	5	Year Installed:	1970
Tank Capacity:	00001000	Tank Construction:	Not Reported
Type of Fuel:	WASTE OIL		
Leak Detection:	Stock Inventor		
Contact Name:	CHARLES F. SPERBECK	Telephone:	(415) 846-8800
Facility Type:	Gas Station	Other Type:	Not reported
Facility ID:	11508	Owner Name:	KAISER SAND & GRAVEL COMPANY
Total Tanks:	6	Region:	STATE
Owner Address:	P.O. BOX 580 PLEASANTON, CA 94566		
Tank Used for:	PRODUCT	Container Num:	RD-3
Tank Num:	6	Year Installed:	1981
Tank Capacity:	00003000	Tank Construction:	Not Reported
Type of Fuel:	DIESEL		
Leak Detection:	Stock Inventor		
Contact Name:	CHARLES F. SPERBECK	Telephone:	(415) 846-8800
Facility Type:	Gas Station	Other Type:	Not reported

K60
NE
1/8-1/4
1276 ft.

RADUM SHOPS
3311 STANLEY BLVD
PLEASANTON, CA 94566

CA FID UST **S101624079**
SWEEPS UST **N/A**

Site 2 of 4 in cluster K

Relative:
Higher

FID:

Actual:
366 ft.

Facility ID:	01001948	Regulate ID:	00011508
Reg By:	Active Underground Storage Tank Location	SIC Code:	Not reported
Cortese Code:	Not reported	Facility Tel:	(415) 846-8800
Status:	Active		
Mail To:	Not reported P O BOX PLEASANTON, CA 94566	Contact Tel:	Not reported
Contact:	Not reported	NPDES No:	Not reported
DUNs No:	Not reported	Modified:	00/00/00
Creation:	10/22/93		
EPA ID:	Not reported		
Comments:	Not reported		

SWEEPS:

Status : A
 Comp Number : 11508
 Number : 9
 Board Of Equalization : 44-000998
 Ref Date : 07-01-85
 Act Date : Not reported
 Created Date : 02-29-88
 Tank Status : A
 Owner Tank Id : RD-1
 Swrcb Tank Id : 01-006-011508-000001
 Actv Date : 07-01-85

Map ID
Direction
Distance
Distance (ft.)
Elevation Site

MAP FINDINGS

Database(s) EDR ID Number
EPA ID Number

RADUM SHOPS (Continued)

S101624079

Capacity : 12000
Tank Use : M.V. FUEL
Stg : P
Content : DIESEL
Number Of Tanks : 6

Status : A
Comp Number : 11508
Number : 9
Board Of Equalization : 44-000998
Ref Date : 07-01-85
Act Date : Not reported
Created Date : 02-29-88
Tank Status : A
Owner Tank Id : RD-2
Swrcb Tank Id : 01-006-011508-000002
Actv Date : 07-01-85
Capacity : 12000
Tank Use : M.V. FUEL
Stg : P
Content : DIESEL
Number Of Tanks : Not reported

Status : A
Comp Number : 11508
Number : 9
Board Of Equalization : 44-000998
Ref Date : 07-01-85
Act Date : Not reported
Created Date : 02-29-88
Tank Status : A
Owner Tank Id : RG-1
Swrcb Tank Id : 01-006-011508-000003
Actv Date : 07-01-85
Capacity : 10000
Tank Use : M.V. FUEL
Stg : P
Content : REG UNLEADED
Number Of Tanks : Not reported

Status : A
Comp Number : 11508
Number : 9
Board Of Equalization : 44-000998
Ref Date : 07-01-85
Act Date : Not reported
Created Date : 02-29-88
Tank Status : A
Owner Tank Id : RO-2
Swrcb Tank Id : 01-006-011508-000004
Actv Date : 07-01-85
Capacity : 5000
Tank Use : OIL
Stg : P
Content : MOTOR OIL
Number Of Tanks : Not reported

Map ID
Direction
Distance
Distance (ft.)
Elevation

MAP FINDINGS

Database(s)
EPA ID Number
EDR ID Number

RADUM SHOPS (Continued)

S101624079

Status : A
Comp Number : 11508
Number : 9
Board Of Equalization : 44-000998
Ref Date : 07-01-85
Act Date : Not reported
Created Date : 02-29-88
Tank Status : A
Owner Tank Id : RO-1
Swrcb Tank Id : 01-006-011508-000005
Actv Date : 07-01-85
Capacity : 1000
Tank Use : OIL
Stg : W
Content : WASTE OIL
Number Of Tanks : Not reported

Status : A
Comp Number : 11508
Number : 9
Board Of Equalization : 44-000998
Ref Date : 07-01-85
Act Date : Not reported
Created Date : 02-29-88
Tank Status : A
Owner Tank Id : RD-3
Swrcb Tank Id : 01-006-011508-000006
Actv Date : 07-01-85
Capacity : 3000
Tank Use : M.V. FUEL
Stg : P
Content : DIESEL
Number Of Tanks : Not reported

K61
NE
1/8-1/4
1276 ft.

RADUM ASPHALT PLANT
3311 STANLEY BLVD
PLEASANTON, CA 94566

HIST UST **U001598101**
N/A

Site 3 of 4 in cluster K

Relative:
Higher

Actual:
366 ft.

UST HIST:

Facility ID: 11490
Total Tanks: 1
Owner Address: P.O. BOX 580
PLEASANTON, CA 94566
Tank Used for: PRODUCT
Tank Num: 1
Tank Capacity: 00012000
Type of Fuel: 06
Leak Detection: Stock Inventor
Contact Name: BOB HACHMAN
Facility Type: Other

Owner Name: KAISER SAND & GRAVEL COMPANY
Region: STATE

Container Num: RF-1
Year Installed: 1972
Tank Construction: Not Reported

Telephone: (415) 846-8800
Other Type: FUEL

Map ID
 Direction
 Distance
 Distance (ft.)
 Elevation Site

MAP FINDINGS

Database(s) EDR ID Number
 EPA ID Number

K62
 NE
 1/8-1/4
 1276 ft.

KAISER SAND AND GRAVEL
3311 STANLEY BOULEVARD
PLEASANTON, CA 94566

RCRA-SQG 1000380360
FINDS CAD981580640
HAZNET
EMI

Site 4 of 4 in cluster K

Relative:
 Higher

RCRAInfo:
 Owner: NOT REQUIRED
 (415) 555-1212
 EPA ID: CAD981580640
 Contact: Not reported
 Classification: Small Quantity Generator
 TSDF Activities: Not reported
 Violation Status: No violations found

Actual:
 366 ft.

FINDS:

Other Pertinent Environmental Activity Identified at Site:
 RESOURCE CONSERVATION AND RECOVERY ACT INFORMATION SYSTEM

HAZNET:

Gepaid: CAD981580640
 TSD EPA ID: CAD980887418
 Gen County: 1
 Tsd County: 1
 Tons: 1.1259
 Facility Address 2: Not reported
 Waste Category: Aqueous solution with less than 10% total organic residues
 Disposal Method: Transfer Station
 Contact: Not reported
 Telephone: (000) 000-0000
 Mailing Name: Not reported
 Mailing Address: PO BOX 580
 PLEASANTON, CA 94566

County 1

Gepaid: CAD981580640
 TSD EPA ID: CAD053044053
 Gen County: 1
 Tsd County: 1
 Tons: .0625
 Facility Address 2: Not reported
 Waste Category: Hydrocarbon solvents (benzene, hexane, Stoddard, etc.)
 Disposal Method: Transfer Station
 Contact: Not reported
 Telephone: (000) 000-0000
 Mailing Name: Not reported
 Mailing Address: PO BOX 580
 PLEASANTON, CA 94566

County 1

Map ID
Direction
Distance
Distance (ft.)
Elevation Site

MAP FINDINGS

Database(s) EDR ID Number
EPA ID Number

KAISER SAND AND GRAVEL (Continued)

1000380360

Gepaid: CAD981580640
TSD EPA ID: CAD053044053
Gen County: 1
Tsd County: 1
Tons: .0250
Facility Address 2: Not reported
Waste Category: Liquids with halogenated organic compounds > 1000 mg/l
Disposal Method: Not reported
Contact: Not reported
Telephone: (000) 000-0000
Mailing Name: Not reported
Mailing Address: PO BOX 580
PLEASANTON, CA 94566

County 1

Gepaid: CAD981580640
TSD EPA ID: CAD053044053
Gen County: 1
Tsd County: 1
Tons: .0250
Facility Address 2: Not reported
Waste Category: Liquids with halogenated organic compounds > 1000 mg/l
Disposal Method: Transfer Station
Contact: Not reported
Telephone: (000) 000-0000
Mailing Name: Not reported
Mailing Address: PO BOX 580
PLEASANTON, CA 94566

County 1

Gepaid: CAD981580640
TSD EPA ID: AZD982465866
Gen County: 1
Tsd County: 99
Tons: 1.0216
Facility Address 2: Not reported
Waste Category: Polychlorinated biphenyls and material containing PCB's
Disposal Method: Treatment, Incineration
Contact: Not reported
Telephone: (000) 000-0000
Mailing Name: Not reported
Mailing Address: PO BOX 580
PLEASANTON, CA 94566

County 1

[Click this hyperlink](#) while viewing on your computer to access
2 additional CA HAZNET record(s) in the EDR Site Report.

EMISSIONS :

Year : 1987
Facility ID : 103
Air District Code : BA
SIC Code : 2951
Air Basin : SF
Air District Name : BAY AREA AQMD
Community Health Air Pollution Info System : Not reported
Consolidated Emission Reporting Rule : Not reported
County Code : 1

Map ID
 Direction
 Distance
 Distance (ft.)
 Elevation Site

MAP FINDINGS

Database(s) EDR ID Number
 EPA ID Number

KAISER SAND AND GRAVEL (Continued)

1000380360

County ID : 1
 Total Organic Hydrocarbon Gases Tons/Yr: 1
 Reactive Organic Gases Tons/Yr: 0
 Carbon Monoxide Emissions Tons/Yr: 2
 NOX - Oxides of Nitrogen Tons/Yr: 7
 SOX - Oxides of Sulphur Tons/Yr: 12
 Particulate Matter Tons/Yr : 35
 Part. Matter 10 Micrometers and Smaller Tons/Yr : 15

Year : 1990
 Facility ID : 103
 Air District Code : BA
 SIC Code : 2951
 Air Basin : SF
 Air District Name : BAY AREA AQMD
 Community Health Air Pollution Info System : Not reported
 Consolidated Emission Reporting Rule : Not reported
 County Code : 1
 County ID : 1
 Total Organic Hydrocarbon Gases Tons/Yr: 0
 Reactive Organic Gases Tons/Yr: 0
 Carbon Monoxide Emissions Tons/Yr: 1
 NOX - Oxides of Nitrogen Tons/Yr: 5
 SOX - Oxides of Sulphur Tons/Yr: 0
 Particulate Matter Tons/Yr : 22
 Part. Matter 10 Micrometers and Smaller Tons/Yr : 9

Year : 1993
 Facility ID : 103
 Air District Code : BA
 SIC Code : 2951
 Air Basin : SF
 Air District Name : BAY AREA AQMD
 Community Health Air Pollution Info System : Not reported
 Consolidated Emission Reporting Rule : Not reported
 County Code : 1
 County ID : 1
 Total Organic Hydrocarbon Gases Tons/Yr: 0
 Reactive Organic Gases Tons/Yr: 0
 Carbon Monoxide Emissions Tons/Yr: 1
 NOX - Oxides of Nitrogen Tons/Yr: 4
 SOX - Oxides of Sulphur Tons/Yr: 0
 Particulate Matter Tons/Yr : 19
 Part. Matter 10 Micrometers and Smaller Tons/Yr : 8

63 CITY OF PLEASANTON
 SE 3421 VINYARD AVE
 1/4-1/2 PLEASANTON, CA 94566
 1558 ft.

HAZNET S106088163
 N/A

Relative:
 Higher

Actual:
 368 ft.

MAP FINDINGS

Map ID
 Direction
 Distance
 Distance (ft.)
 Elevation Site

Database(s) EDR ID Number
 EPA ID Number

CITY OF PLEASANTON (Continued)

S106088163

HAZNET:
 Gepaid: CAC002554226
 TSD EPA ID: Not reported
 Gen County: Alameda
 Tsd County: Alameda
 Tons: 0.84
 Facility Address 2: Not reported
 Waste Category: Asbestos-containing waste
 Disposal Method: Not reported
 Contact: BOB WILLIAMS
 Telephone: (925) 931-5682
 Mailing Name: Not reported
 Mailing Address: 205 F MAIN ST
 PLEASANTON, CA 95466
 County Not reported

Gepaid: CAC002554226
 TSD EPA ID: Not reported
 Gen County: Alameda
 Tsd County: Alameda
 Tons: 0.84
 Facility Address 2: Not reported
 Waste Category: Asbestos-containing waste
 Disposal Method: Disposal, Land Fill
 Contact: BOB WILLIAMS
 Telephone: (925) 931-5682
 Mailing Name: Not reported
 Mailing Address: 205 F MAIN ST
 PLEASANTON, CA 95466
 County Not reported

**L64
 NNW
 1/4-1/2
 1894 ft.**

**WESTERN CONCRETE PRODUCTS INC
 3500 BOULDER STREET
 PLEASANTON, CA 94566**

**FINDS 1005774579
 110002429435**

**Relative:
 Lower**

Site 1 of 3 in cluster L
 FINDS:
 Other Pertinent Environmental Activity Identified at Site:
 NATIONAL EMISSIONS INVENTORY

**Actual:
 356 ft.**

**L65
 NNW
 1/4-1/2
 1896 ft.**

**WESTERN CONCRETE PRODUCTS INC
 3500 BOULDER ST
 PLEASANTON, CA 94566**

**HAZNET S103995497
 CA WDS N/A**

**Relative:
 Lower**

Site 2 of 3 in cluster L
 HAZNET:
 Gepaid: CAL000172468
 TSD EPA ID: CAL000161743
 Gen County: 1
 Tsd County: Santa Clara
 Tons: .5004
 Facility Address 2: Not reported
 Waste Category: Unspecified oil-containing waste
 Disposal Method: Transfer Station
 Contact: WESTERN CONCRETE PRODUCTS INC
 Telephone: (000) 000-0000

**Actual:
 356 ft.**

Map ID
 Direction
 Distance
 Distance (ft.)
 Elevation Site

MAP FINDINGS

Database(s) EDR ID Number
 EPA ID Number

WESTERN CONCRETE PRODUCTS INC (Continued)

S103995497

Mailing Name: Not reported
 Mailing Address: PO BOX 621
 PLEASANTON, CA 94566
 County 1
 Gepaid: CAL000172468
 TSD EPA ID: CAL000161743
 Gen County: 1
 Tsd County: Santa Clara
 Tons: 0.1459
 Facility Address 2: Not reported
 Waste Category: Aqueous solution with less than 10% total organic residues
 Disposal Method: Transfer Station
 Contact: WESTERN CONCRETE PRODUCTS INC
 Telephone: (000) 000-0000

Mailing Name: Not reported
 Mailing Address: PO BOX 621
 PLEASANTON, CA 94566
 County 1
 Gepaid: CAL000229594
 TSD EPA ID: CAL000161743
 Gen County: Alameda
 Tsd County: Alameda
 Tons: 0.54
 Facility Address 2: Not reported
 Waste Category: Unspecified oil-containing waste
 Disposal Method: Recycler
 Contact: MIKE DAVIS PLANT MANAGER
 Telephone: (925) 462-6802
 Mailing Name: Not reported
 Mailing Address: 471 W COLLGE AVE
 SANTA ROSA, CA 95401

County 1
 Gepaid: CAL000020749
 TSD EPA ID: CAD059494310
 Gen County: 1
 Tsd County: Santa Clara
 Tons: 2.6896
 Facility Address 2: Not reported
 Waste Category: Oil/water separation sludge
 Disposal Method: Transfer Station
 Contact: BORMOLINI VINCENT
 Telephone: (000) 000-0000
 Mailing Name: Not reported
 Mailing Address: PO BOX 621
 PLEASANTON, CA 94566
 County 1

WDS:

Facility ID: San Francisco Bay 011015387	Facility Telephone: (925) 462-6802
Facility Contact: SHELLY SACK	SIC Code 2: Not reported
SIC Code: 0	
Agency Name: WSTRN CONCRETE PROD INC	
Agency Address: PO Box 621 Pleasanton 94566 - 0062	
Agency Contact: SHELLY SACK	Agency Phone: (925) 462-6802
Design Flow: 0.00000 Million Gal/Day	Baseline Flow: 0.00000 Million Gal/Day

Map ID
 Direction
 Distance
 Distance (ft.)
 Elevation Site

MAP FINDINGS

Database(s) EDR ID Number
 EPA ID Number

WESTERN CONCRETE PRODUCTS INC (Continued)

S103995497

Facility Type: Industrial - Facility that treats and/or disposes of liquid or semisolid wastes from any servicing, producing, manufacturing or processing operation of whatever nature, including mining, gravel washing, geothermal operations, air conditioning, ship building and repairing, oil production, storage and disposal operations, water pumping.

Facility Status: Active - Any facility with a continuous or seasonal discharge that is under Waste Discharge Requirements.

Agency Type: Private

Waste Type: Not reported

Threat to Water: Minor Threat to Water Quality. A violation of a regional board order should cause a relatively minor impairment of beneficial uses compared to a major or minor threat. Not: All nurds without a TTWQ will be considered a minor threat to water quality unless coded at a higher Level. A Zero (0) may be used to code those NURDS that are found to represent no threat to water quality.

Complexity: Category C - Facilities having no waste treatment systems, such as cooling water dischargers or those who must comply through best management practices, facilities with passive waste treatment and disposal systems, such as septic systems with subsurface disposal, or dischargers having waste storage systems with land disposal such as dairy waste ponds.

Reclamation: Not reported

POTW: Not reported

NPDES Number: CAS000001 The 1st 2 characters designate the state. The remaining 7 are assigned by the Regional Board

Subregion: 2

L66
 NNW
 1/4-1/2
 1896 ft.

CENTRAL PRECAST CONCRETE, INC
3500 BOULDER STREET
PLEASANTON, CA 94566

EMI S105937051
 N/A

Site 3 of 3 in cluster L

Relative:
 Lower

Actual:
 356 ft.

EMISSIONS :

Year :	1995
Facility ID :	9511
Air District Code :	BA
SIC Code :	3272
Air Basin :	SF
Air District Name :	BAY AREA AQMD
Community Health Air Pollution Info System :	Not reported
Consolidated Emission Reporting Rule :	Not reported
County Code :	1
County ID :	1
Total Organic Hydrocarbon Gases Tons/Yr:	4
Reactive Organic Gases Tons/Yr:	3
Carbon Monoxide Emissions Tons/Yr:	0
NOX - Oxides of Nitrogen Tons/Yr:	0
SOX - Oxides of Sulphur Tons/Yr:	0
Particulate Matter Tons/Yr :	0
Part. Matter 10 Micrometers and Smaller Tons/Yr :	0

Year :	1996
Facility ID :	9511
Air District Code :	BA
SIC Code :	3272
Air Basin :	SF
Air District Name :	BAY AREA AQMD
Community Health Air Pollution Info System :	Not reported
Consolidated Emission Reporting Rule :	Not reported
County Code :	1
County ID :	1

Map ID
Direction
Distance
Distance (ft.)
Elevation Site

MAP FINDINGS

EDR ID Number
EPA ID Number
Database(s)

CENTRAL PRECAST CONCRETE, INC (Continued)

S105937051

Total Organic Hydrocarbon Gases Tons/Yr: 2
Reactive Organic Gases Tons/Yr: 2
Carbon Monoxide Emissions Tons/Yr: 0
NOX - Oxides of Nitrogen Tons/Yr: 0
SOX - Oxides of Sulphur Tons/Yr: 0
Particulate Matter Tons/Yr : 0
Part. Matter 10 Micrometers and Smaller Tons/Yr : 0

Year : 1997
Facility ID : 9511
Air District Code : BA
SIC Code : 3272
Air Basin : SF
Air District Name : BAY AREA AQMD
Community Health Air Pollution Info System : Not reported
Consolidated Emission Reporting Rule : Not reported
County Code : 1
County ID : 1
Total Organic Hydrocarbon Gases Tons/Yr: 4
Reactive Organic Gases Tons/Yr: 3
Carbon Monoxide Emissions Tons/Yr: 0
NOX - Oxides of Nitrogen Tons/Yr: 0
SOX - Oxides of Sulphur Tons/Yr: 0
Particulate Matter Tons/Yr : 0
Part. Matter 10 Micrometers and Smaller Tons/Yr : 0

Year : 1998
Facility ID : 9511
Air District Code : BA
SIC Code : 3272
Air Basin : SF
Air District Name : BAY AREA AQMD
Community Health Air Pollution Info System : Not reported
Consolidated Emission Reporting Rule : Not reported
County Code : 1
County ID : 1
Total Organic Hydrocarbon Gases Tons/Yr: 4
Reactive Organic Gases Tons/Yr: 3
Carbon Monoxide Emissions Tons/Yr: 0
NOX - Oxides of Nitrogen Tons/Yr: 0
SOX - Oxides of Sulphur Tons/Yr: 0
Particulate Matter Tons/Yr : 0
Part. Matter 10 Micrometers and Smaller Tons/Yr : 0

Year : 1999
Facility ID : 9511
Air District Code : BA
SIC Code : 3272
Air Basin : SF
Air District Name : BAY AREA AQMD
Community Health Air Pollution Info System : Not reported
Consolidated Emission Reporting Rule : Not reported
County Code : 1
County ID : 1
Total Organic Hydrocarbon Gases Tons/Yr: 4
Reactive Organic Gases Tons/Yr: 4
Carbon Monoxide Emissions Tons/Yr: 0

MAP FINDINGS

Map ID
Direction
Distance
Distance (ft.)
Elevation Site

EDR ID Number
EPA ID Number
Database(s)

S105937051

CENTRAL PRECAST CONCRETE, INC (Continued)

NOX - Oxides of Nitrogen Tons/Yr: 0
SOX - Oxides of Sulphur Tons/Yr: 0
Particulate Matter Tons/Yr: 0
Part. Matter 10 Micrometers and Smaller Tons/Yr: 0

Year : 2000
Facility ID : 9511
Air District Code : BA
SIC Code : 3272
Air Basin : SF
Air District Name : BAY AREA AQMD
Community Health Air Pollution Info System : Not reported
Consolidated Emission Reporting Rule : Not reported
County Code : 1
County ID : 1
Total Organic Hydrocarbon Gases Tons/Yr: 4
Reactive Organic Gases Tons/Yr: 4
Carbon Monoxide Emissions Tons/Yr: 0
NOX - Oxides of Nitrogen Tons/Yr: 0
SOX - Oxides of Sulphur Tons/Yr: 0
Particulate Matter Tons/Yr : 0
Part. Matter 10 Micrometers and Smaller Tons/Yr : 0

Year : 2001
Facility ID : 9511
Air District Code : BA
SIC Code : 3272
Air Basin : SF
Air District Name : BAY AREA AQMD
Community Health Air Pollution Info System : Not reported
Consolidated Emission Reporting Rule : Not reported
County Code : 1
County ID : 1
Total Organic Hydrocarbon Gases Tons/Yr: 3
Reactive Organic Gases Tons/Yr: 3
Carbon Monoxide Emissions Tons/Yr: 0
NOX - Oxides of Nitrogen Tons/Yr: 0
SOX - Oxides of Sulphur Tons/Yr: 0
Particulate Matter Tons/Yr : 0
Part. Matter 10 Micrometers and Smaller Tons/Yr : 0

Year : 2002
Facility ID : 9511
Air District Code : BA
SIC Code : 3272
Air Basin : SF
Air District Name : BAY AREA AQMD
Community Health Air Pollution Info System : Not reported
Consolidated Emission Reporting Rule : Not reported
County Code : 1
County ID : 1
Total Organic Hydrocarbon Gases Tons/Yr: 0
Reactive Organic Gases Tons/Yr: 0
Carbon Monoxide Emissions Tons/Yr: 0
NOX - Oxides of Nitrogen Tons/Yr: 0
SOX - Oxides of Sulphur Tons/Yr: 0
Particulate Matter Tons/Yr : 0

Map ID
 Direction
 Distance
 Distance (ft.)
 Elevation Site

MAP FINDINGS

Database(s) EDR ID Number
 EPA ID Number

CENTRAL PRECAST CONCRETE, INC (Continued)

S105937051

Part. Matter 10 Micrometers and Smaller Tons/Yr : 0

Year : 2003
 Facility ID : 9511
 Air District Code : BA
 SIC Code : 3272
 Air Basin : SF
 Air District Name : BAY AREA AQMD
 Community Health Air Pollution Info System : Not reported
 Consolidated Emission Reporting Rule : Not reported
 County Code : 1
 County ID : 1
 Total Organic Hydrocarbon Gases Tons/Yr: 0
 Reactive Organic Gases Tons/Yr: 0
 Carbon Monoxide Emissions Tons/Yr: 0
 NOX - Oxides of Nitrogen Tons/Yr: 0
 SOX - Oxides of Sulphur Tons/Yr: 0
 Particulate Matter Tons/Yr : 0
 Part. Matter 10 Micrometers and Smaller Tons/Yr : 0

67 **STEVE MARCOTTE**
South **325 MAVIS DR**
1/4-1/2 **PLEASANTON, CA 94566**
1914 ft.

HAZNET **S102793949**
N/A

Relative: **HAZNET:**
Higher
 Gepad: CAC000754992
 TSD EPA ID: CAL000027741
Actual: Gen County: 1
383 ft. Tsd County: 5
 Tons: .8428
 Facility Address 2: Not reported
 Waste Category: Asbestos-containing waste
 Disposal Method: Disposal, Land Fill
 Contact: STEVE MARCOTTE
 Telephone: (000) 000-0000
 Mailing Name: Not reported
 Mailing Address: 325 MAVIS DR
 PLEASANTON, CA 94566
 County 1

68 **DATSUN PROPERTIES**
SSW **3800 VINEYARD AVE**
1/4-1/2 **PLEASANTON, CA 94566**
1994 ft.

HAZNET **S104567665**
N/A

Relative: **HAZNET:**
Higher
 Gepad: CAC001430988
 TSD EPA ID: CAD981382732
Actual: Gen County: 1
376 ft. Tsd County: 1
 Tons: 1.6856
 Facility Address 2: Not reported
 Waste Category: Asbestos-containing waste
 Disposal Method: Disposal, Land Fill
 Contact: GEORGE DATSUN
 Telephone: (000) 000-0000
 Mailing Name: Not reported

MAP FINDINGS

Map ID
 Direction
 Distance
 Distance (ft.)
 Elevation

Site

Database(s)

EDR ID Number
 EPA ID Number

DATSUN PROPERTIES (Continued)

S104567665

Mailing Address: 741 W A ST
 HAYWARD, CA 94541
 County 1

M69
 North
 1/4-1/2
 2024 ft.

PLEASANTON READY MIX CONCRETE
 3400 BOULDER STREET
 PLEASANTON, CA 94566

FINDS 1004440758
110001165168

Site 1 of 6 in cluster M

Relative:
Higher

FINDS:
 Other Pertinent Environmental Activity Identified at Site:
 NATIONAL EMISSIONS INVENTORY

Actual:
363 ft.

M70
 North
 1/4-1/2
 2024 ft.

ALL VALLEY PAINTING INC
 3500 VALLEY AVE
 PLEASANTON, CA 94566

HAZNET S103949460
N/A

Site 2 of 6 in cluster M

Relative:
Higher

HAZNET:
 Gepaid: CAL000157371
 TSD EPA ID: CAD009452657
 Gen County: 1
 Tsd County: San Mateo
 Tons: 0.4587
 Facility Address 2: Not reported
 Waste Category: Unspecified solvent mixture Waste
 Disposal Method: Recycler
 Contact: TOM WIPFLI AND BARRY
 Telephone: (000) 000-0000
 Mailing Name: Not reported
 Mailing Address: 4031 VINEYARD AVE
 PLEASANTON, CA 94566 - 6710
 County 1

Actual:
363 ft.

Gepaid: CAL000157371
 TSD EPA ID: CAD009452657
 Gen County: 1
 Tsd County: San Mateo
 Tons: .6880
 Facility Address 2: Not reported
 Waste Category: Unspecified solvent mixture Waste
 Disposal Method: Recycler
 Contact: TOM WIPFLI AND BARRY
 Telephone: (000) 000-0000
 Mailing Name: Not reported
 Mailing Address: 4031 VINEYARD AVE
 PLEASANTON, CA 94566 - 6710
 County 1

MAP FINDINGS

Map ID
 Direction
 Distance
 Distance (ft.)
 Elevation Site

Database(s) EDR ID Number
 EPA ID Number

ALL VALLEY PAINTING INC (Continued)

S103949460

Gepaid: CAL000157371
 TSD EPA ID: CAD009452657
 Gen County: 1
 Tsd County: San Mateo
 Tons: .9174
 Facility Address 2: Not reported
 Waste Category: Unspecified solvent mixture Waste
 Disposal Method: Recycler
 Contact: TOM WIPFLI AND BARRY
 Telephone: (000) 000-0000
 Mailing Name: Not reported
 Mailing Address: 4031 VINEYARD AVE
 PLEASANTON, CA 94566 - 6710

County 1

Gepaid: CAL000157371
 TSD EPA ID: Not reported
 Gen County: Alameda
 Tsd County: San Mateo
 Tons: 0.22
 Facility Address 2: Not reported
 Waste Category: Unspecified solvent mixture Waste
 Disposal Method: Recycler
 Contact: TOM OR ANGIE WIPFLI
 Telephone: (925) 462-8457
 Mailing Name: Not reported
 Mailing Address: 4031 VINEYARD AVE
 PLEASANTON, CA 94566 - 6710

County Not reported

M71
North
 1/4-1/2
 2024 ft.

PLEASANTON READY MIX INC
3400 BOULDER ST
PLEASANTON, CA 94566

CA FID UST S101624078
SWEEPS UST N/A

Site 3 of 6 in cluster M

Relative:
Higher

Actual:
363 ft.

FID:		Regulate ID:	Not reported
Facility ID:	01002935		
Reg By:	Active Underground Storage Tank Location	SIC Code:	Not reported
Cortese Code:	Not reported	Facility Tel:	(415) 846-3226
Status:	Active		
Mail To:	Not reported		
	3400 BOULDER ST	Contact Tel:	Not reported
	PLEASANTON, CA 94566	NPDES No:	Not reported
Contact:	Not reported	Modified:	00/00/00
DUNs No:	Not reported		
Creation:	10/22/93		
EPA ID:	Not reported		
Comments:	Not reported		

SWEEPS:

Status : A
 Comp Number : 1235
 Number : 9
 Board Of Equalization : Not reported
 Ref Date : 12-13-90
 Act Date : 10-09-92
 Created Date : 10-09-92
 Tank Status : A

Map ID
 Direction
 Distance
 Distance (ft.)
 Elevation Site

MAP FINDINGS

Database(s) EDR ID Number
 EPA ID Number

PLEASANTON READY MIX INC (Continued)

S101624078

Owner Tank Id : Not reported
 Swrcb Tank Id : 01-006-001235-000001
 Actv Date : 12-13-90
 Capacity : 2000
 Tank Use : M.V. FUEL
 Stg : P
 Content : REG UNLEADED
 Number Of Tanks : 2

Status : A
 Comp Number : 1235
 Number : 9
 Board Of Equalization : Not reported
 Ref Date : 12-13-90
 Act Date : 10-09-92
 Created Date : 10-09-92
 Tank Status : A
 Owner Tank Id : Not reported
 Swrcb Tank Id : 01-006-001235-000002
 Actv Date : 12-13-90
 Capacity : 8000
 Tank Use : M.V. FUEL
 Stg : P
 Content : DIESEL
 Number Of Tanks : Not reported

**M72
 North
 1/4-1/2
 2024 ft.**

**PLEASANTON READY MIX CONC
 3400 BOULDER
 PLEASANTON, CA 94566**

**LUST 1001610812
 Cortese N/A
 CS**

**Relative:
 Higher**

Site 4 of 6 in cluster M

**Actual:
 363 ft.**

State LUST:
 Cross Street: Not reported
 Qty Leaked: Not reported
 Case Number: Jan-71
 Reg Board: 2
 Chemical: Gasoline
 Lead Agency: Local Agency
 Local Agency: 01000L
 Case Type: Soil only
 Status: Case Closed
 Abate Method: No Action Required - incident is minor, requiring no remedial action
 Review Date: 1/23/1998
 Workplan: Not reported
 Pollution Char: Not reported
 Remed Action: Not reported
 Monitoring: Not reported
 Close Date: 11/3/1998
 Release Date: 9/12/1997
 Cleanup Fund Id: Not reported
 Discover Date: 9/12/1997
 Enforcement Dt: Not reported
 Enf Type: Not reported
 Enter Date: 1/23/1998
 Funding: Federal Funds
 Staff Initials: AG
 How Discovered: OM
 How Stopped: Not reported

Confirm Leak: 1/23/1998
 Prelim Assess: Not reported
 Remed Plan: Not reported

MAP FINDINGS

Map ID
 Direction
 Distance
 Distance (ft.)
 Elevation Site

Database(s) EDR ID Number
 EPA ID Number

1001610812

PLEASANTON READY MIX CONC (Continued)

Interim : No
 Leak Cause: Spill
 Leak Source: Other Source
 MTBE Date : Not reported
 Max MTBE GW : Not reported
 MTBE Tested: Site NOT Tested for MTBE.Includes Unknown and Not Analyzed.
 Priority: Not reported
 Local Case # : 1956
 Beneficial: Not reported
 Staff : BG
 GW Qualifier : Not reported
 Max MTBE Soil : Not reported
 Soil Qualifier : Not reported
 Hydr Basin #: Livermore Valley (2-
 Operator : Not reported
 Oversight Prgm: LUST
 Review Date : 4/25/2000
 Stop Date : 8/5/1997
 Work Suspended No
 Responsible Party: BLANK RP
 RP Address: Not reported
 Global Id: T0600102087
 Org Name: Not reported
 Contact Person: Not reported
 MTBE Conc: 0
 Mtbe Fuel: 1
 Water System Name: Not reported
 Well Name: Not reported
 Distance To Lust: 0
 Waste Discharge Global ID: Not reported
 Waste Disch Assigned Name: Not reported
 Summary : NO DOCUMENTED SOIL REMEDIATION (ET SUSPECTED). MAXSOIL=GASOLINE.
 ACHD REQ CC - 10/16/98. CC PER ACHD 11/3/98.

LUST Region 2:
 Region: 2
 Case Number: 1956
 Facility Id: 01-2271
 Facility Status: Case Closed
 How Discovered: OM
 Leak Cause: Spill
 Leak Source: Other Source
 Oversight Program: LUST
 Date Leak Confirmed: 1/23/1998
 Prelim. Site Assesment Wokplan Submitted: Not reported
 Preliminary Site Assesment Began: Not reported
 Pollution Characterization Began: Not reported
 Pollution Remediation Plan Submitted: Not reported
 Date Remediation Action Underway: Not reported
 Date Remediation Action Underway: Not reported

Alameda County Contaminated Sites:
 Record Id : RO0000796
 PE : 5602
 Status : Case Closed

CORTESE:
 Region: CORTESE
 Fac Address 2: Not reported

Map ID
 Direction
 Distance
 Distance (ft.)
 Elevation

MAP FINDINGS

Database(s) EDR ID Number
 EPA ID Number

M73
 North
 1/4-1/2
 2024 ft.

AMERICAN PILE DRIVING, INC.
3500 VALLEY AVENUE
PLEASANTON, CA 94566

HAZNET **S103654695**
 N/A

Site 5 of 6 in cluster M

Relative:
Higher

Actual:
363 ft.

HAZNET:
 Gepaid: CAC001072640
 TSD EPA ID: NVT330010000
 Gen County: 1
 Tsd County: 99
 Tons: 4.0000
 Facility Address 2: Not reported
 Waste Category: Contaminated soil from site clean-ups
 Disposal Method: Not reported
 Contact: AMERICAN PILE DRIVING, INC.
 Telephone: (000) 000-0000
 Mailing Name: Not reported
 Mailing Address: 1047 SERPENTINE
 PLEASANTON, CA 94566
 County 1

M74
 North
 1/4-1/2
 2024 ft.

PLEASANTON READY MIX CONCRETE
3400 BOULDER ST
PLEASANTON, CA 94566

HAZNET **U001598093**
HIST UST **N/A**
EMI

Site 6 of 6 in cluster M

Relative:
Higher

Actual:
363 ft.

HAZNET:
 Gepaid: CAC001383696
 TSD EPA ID: CAD009466392
 Gen County: 1
 Tsd County: 7
 Tons: 4.8575
 Facility Address 2: Not reported
 Waste Category: Other empty containers 30 gallons or more
 Disposal Method: Recycler
 Contact: JOHN SANTOS
 Telephone: (925) 846-3226
 Mailing Name: Not reported
 Mailing Address: PO BOX 897
 PLEASANTON, CA 94566
 County 1

Gepaid: CAC001383696
 TSD EPA ID: CAL000161743
 Gen County: 1
 Tsd County: Santa Clara
 Tons: 0.9174
 Facility Address 2: Not reported
 Waste Category: Transfer Station
 Disposal Method: Transfer Station
 Contact: JOHN SANTOS
 Telephone: (925) 846-3226
 Mailing Name: Not reported
 Mailing Address: PO BOX 897
 PLEASANTON, CA 94566
 County 1

UST HIST:

Facility ID: 37143
 Total Tanks: 2

Owner Name: PLEASANTON READY MIX CONCRETE
 Region: STATE

Map ID
Direction
Distance
Distance (ft.)
Elevation Site

MAP FINDINGS

Database(s) EDR ID Number
EPA ID Number

PLEASANTON READY MIX CONCRETE (Continued)

U001598093

Owner Address: 3400 BOULDER ST.
PLEASANTON, CA 94566

Tank Used for: PRODUCT

Tank Num: 1

Tank Capacity: 00002000

Type of Fuel: PREMIUM

Leak Detection: Stock Inventor

Contact Name: Not reported

Facility Type: Other

Container Num: 1

Year Installed: Not reported

Tank Construction: Not Reported

Telephone: (415) 846-3226

Other Type: CONCRETE PLANT

Facility ID: 37143

Total Tanks: 2

Owner Address: 3400 BOULDER ST.
PLEASANTON, CA 94566

Tank Used for: PRODUCT

Tank Num: 2

Tank Capacity: 00001000

Type of Fuel: DIESEL

Leak Detection: Stock Inventor

Contact Name: Not reported

Facility Type: Other

Owner Name: PLEASANTON READY MIX CONCRETE

Region: STATE

Container Num: 2

Year Installed: Not reported

Tank Construction: Not Reported

Telephone: (415) 846-3226

Other Type: CONCRETE PLANT

EMISSIONS :

Year : 1990
Facility ID : 3959
Air District Code : BA
SIC Code : 3531
Air Basin : SF
Air District Name : BAY AREA AQMD
Community Health Air Pollution Info System : Not reported
Consolidated Emission Reporting Rule : Not reported
County Code : 1
County ID : 1
Total Organic Hydrocarbon Gases Tons/Yr: 0
Reactive Organic Gases Tons/Yr: 0
Carbon Monoxide Emissions Tons/Yr: 0
NOX - Oxides of Nitrogen Tons/Yr: 0
SOX - Oxides of Sulphur Tons/Yr: 0
Particulate Matter Tons/Yr : 6
Part. Matter 10 Micrometers and Smaller Tons/Yr : 6

Year : 1995
Facility ID : 3959
Air District Code : BA
SIC Code : 3531
Air Basin : SF
Air District Name : BAY AREA AQMD
Community Health Air Pollution info System : Not reported
Consolidated Emission Reporting Rule : Not reported
County Code : 1
County ID : 1
Total Organic Hydrocarbon Gases Tons/Yr: 0
Reactive Organic Gases Tons/Yr: 0
Carbon Monoxide Emissions Tons/Yr: 0
NOX - Oxides of Nitrogen Tons/Yr: 0
SOX - Oxides of Sulphur Tons/Yr: 0
Particulate Matter Tons/Yr : 3
Part. Matter 10 Micrometers and Smaller Tons/Yr : 3

Map ID
Direction
Distance
Distance (ft.)
Elevation Site

MAP FINDINGS

Database(s) EDR ID Number
EPA ID Number

PLEASANTON READY MIX CONCRETE (Continued)

U001598093

Year : 1996
Facility ID : 3959
Air District Code : BA
SIC Code : 3531
Air Basin : SF
Air District Name : BAY AREA AQMD
Community Health Air Pollution Info System : Not reported
Consolidated Emission Reporting Rule : Not reported
County Code : 1
County ID : 1
Total Organic Hydrocarbon Gases Tons/Yr: 0
Reactive Organic Gases Tons/Yr: 0
Carbon Monoxide Emissions Tons/Yr: 0
NOX - Oxides of Nitrogen Tons/Yr: 0
SOX - Oxides of Sulphur Tons/Yr: 0
Particulate Matter Tons/Yr : 3
Part. Matter 10 Micrometers and Smaller Tons/Yr : 3

Year : 1997
Facility ID : 3959
Air District Code : BA
SIC Code : 3531
Air Basin : SF
Air District Name : BAY AREA AQMD
Community Health Air Pollution Info System : Not reported
Consolidated Emission Reporting Rule : Not reported
County Code : 1
County ID : 1
Total Organic Hydrocarbon Gases Tons/Yr: 0
Reactive Organic Gases Tons/Yr: 0
Carbon Monoxide Emissions Tons/Yr: 0
NOX - Oxides of Nitrogen Tons/Yr: 0
SOX - Oxides of Sulphur Tons/Yr: 0
Particulate Matter Tons/Yr : 3
Part. Matter 10 Micrometers and Smaller Tons/Yr : 3

Year : 1998
Facility ID : 3959
Air District Code : BA
SIC Code : 3531
Air Basin : SF
Air District Name : BAY AREA AQMD
Community Health Air Pollution Info System : Not reported
Consolidated Emission Reporting Rule : Not reported
County Code : 1
County ID : 1
Total Organic Hydrocarbon Gases Tons/Yr: 0
Reactive Organic Gases Tons/Yr: 0
Carbon Monoxide Emissions Tons/Yr: 0
NOX - Oxides of Nitrogen Tons/Yr: 0
SOX - Oxides of Sulphur Tons/Yr: 0
Particulate Matter Tons/Yr : 5
Part. Matter 10 Micrometers and Smaller Tons/Yr : 5

Year : 1999
Facility ID : 3959

Map ID
Direction
Distance
Distance (ft.)
Elevation Site

MAP FINDINGS

Database(s) EDR ID Number
EPA ID Number

PLEASANTON READY MIX CONCRETE (Continued)

U001598093

Air District Code : BA
SIC Code : 3531
Air Basin : SF
Air District Name : BAY AREA AQMD
Community Health Air Pollution Info System : Not reported
Consolidated Emission Reporting Rule : Not reported
County Code : 1
County ID : 1
Total Organic Hydrocarbon Gases Tons/Yr: 0
Reactive Organic Gases Tons/Yr: 0
Carbon Monoxide Emissions Tons/Yr: 0
NOX - Oxides of Nitrogen Tons/Yr: 0
SOX - Oxides of Sulphur Tons/Yr: 0
Particulate Matter Tons/Yr : 5
Part. Matter 10 Micrometers and Smaller Tons/Yr : 4

Year : 2000
Facility ID : 3959
Air District Code : BA
SIC Code : 3531
Air Basin : SF
Air District Name : BAY AREA AQMD
Community Health Air Pollution Info System : Not reported
Consolidated Emission Reporting Rule : Not reported
County Code : 1
County ID : 1
Total Organic Hydrocarbon Gases Tons/Yr: 0
Reactive Organic Gases Tons/Yr: 0
Carbon Monoxide Emissions Tons/Yr: 0
NOX - Oxides of Nitrogen Tons/Yr: 0
SOX - Oxides of Sulphur Tons/Yr: 0
Particulate Matter Tons/Yr : 5
Part. Matter 10 Micrometers and Smaller Tons/Yr : 4

Year : 2001
Facility ID : 3959
Air District Code : BA
SIC Code : 3273
Air Basin : SF
Air District Name : BAY AREA AQMD
Community Health Air Pollution Info System : Not reported
Consolidated Emission Reporting Rule : Not reported
County Code : 1
County ID : 1
Total Organic Hydrocarbon Gases Tons/Yr: 0
Reactive Organic Gases Tons/Yr: 0
Carbon Monoxide Emissions Tons/Yr: 0
NOX - Oxides of Nitrogen Tons/Yr: 0
SOX - Oxides of Sulphur Tons/Yr: 0
Particulate Matter Tons/Yr : 11
Part. Matter 10 Micrometers and Smaller Tons/Yr : 9

Year : 2002
Facility ID : 3959
Air District Code : BA
SIC Code : 3273
Air Basin : SF

Map ID
Direction
Distance
Distance (ft.)
Elevation Site

MAP FINDINGS

Database(s) EDR ID Number
EPA ID Number

PLEASANTON READY MIX CONCRETE (Continued)

U001598093

Air District Name : BAY AREA AQMD
Community Health Air Pollution Info System : Not reported
Consolidated Emission Reporting Rule : Not reported
County Code : 1
County ID : 1
Total Organic Hydrocarbon Gases Tons/Yr: 0
Reactive Organic Gases Tons/Yr: 0
Carbon Monoxide Emissions Tons/Yr: 0
NOX - Oxides of Nitrogen Tons/Yr: 0
SOX - Oxides of Sulphur Tons/Yr: 0
Particulate Matter Tons/Yr : 10
Part. Matter 10 Micrometers and Smaller Tons/Yr : 8

Year : 2003
Facility ID : 3959
Air District Code : BA
SIC Code : 3273
Air Basin : SF
Air District Name : BAY AREA AQMD
Community Health Air Pollution Info System : Not reported
Consolidated Emission Reporting Rule : Not reported
County Code : 1
County ID : 1
Total Organic Hydrocarbon Gases Tons/Yr: 0
Reactive Organic Gases Tons/Yr: 0
Carbon Monoxide Emissions Tons/Yr: 0
NOX - Oxides of Nitrogen Tons/Yr: 0
SOX - Oxides of Sulphur Tons/Yr: 0
Particulate Matter Tons/Yr : 10
Part. Matter 10 Micrometers and Smaller Tons/Yr : 8

75 AIRIRRIGATION ENGINEERING
WNW 1279 QUARRY LN STE C
1/4-1/2 PLEASANTON, CA 94566
2092 ft.

FINDS 1006282547
FTTS INSP 110011652684

Relative: FTTS Insp:
Lower Region: 09
Inspected Date: Not reported
Actual: Insp Number: 1991080501208 1
343 ft. Violation occurred: No
Inspector: G FARMER
Investigation Type: Specific Product Review
Facility Function: Marketplace
Investig Reason: Not reported
Legislation Code: FIFRA

FINDS:
Other Pertinent Environmental Activity Identified at Site:
NATIONAL COMPLIANCE DATABASE SYSTEM

MAP FINDINGS

Map ID
 Direction
 Distance
 Distance (ft.)
 Elevation Site

Database(s) EDR ID Number
 EPA ID Number

76 **HILL PHEONIX**
NW **1258 QUARRY LN STE G**
1/4-1/2 **PLEASANTON, CA 94566**
2198 ft.

HAZNET **S104581206**
N/A

Relative:
Lower

HAZNET:

Actual:
343 ft.

Gepaid: CAL000181610
 TSD EPA ID: CAD059494310
 Gen County: 1
 Tsd County: Santa Clara
 Tons: .4378
 Facility Address 2: Not reported
 Waste Category: Liquids with halogenated organic compounds > 1000 mg/l
 Disposal Method: Disposal, Other
 Contact: DOVER DIVERSIFIED
 Telephone: (212) 922-1640
 Mailing Name: Not reported
 Mailing Address: 1258 QUARRY LN STE G
 PLEASANTON, CA 94566

County 1

Gepaid: CAL000181610
 TSD EPA ID: CAD059494310
 Gen County: 1
 Tsd County: Santa Clara
 Tons: 0.3877
 Facility Address 2: Not reported
 Waste Category: Liquids with halogenated organic compounds > 1000 mg/l
 Disposal Method: Disposal, Other
 Contact: DOVER DIVERSIFIED
 Telephone: (212) 922-1640
 Mailing Name: Not reported
 Mailing Address: 1258 QUARRY LN STE G
 PLEASANTON, CA 94566

County 1

Gepaid: CAL000181610
 TSD EPA ID: Not reported
 Gen County: Alameda
 Tsd County: Santa Clara
 Tons: 0.10
 Facility Address 2: Not reported
 Waste Category: Unspecified oil-containing waste
 Disposal Method: Disposal, Other
 Contact: DON SMITH-DIR OF OPERATIONS
 Telephone: (925) 417-6682
 Mailing Name: Not reported
 Mailing Address: 1258 QUARRY LN STE G
 PLEASANTON, CA 94566

County Not reported

Gepaid: CAL000181610
 TSD EPA ID: Not reported
 Gen County: Alameda
 Tsd County: Santa Clara
 Tons: 0.42
 Facility Address 2: Not reported
 Waste Category: Liquids with halogenated organic compounds > 1000 mg/l
 Disposal Method: Disposal, Other
 Contact: DON SMITH-DIR OF OPERATIONS
 Telephone: (925) 417-6682

Map ID
Direction
Distance
Distance (ft.)
Elevation Site

MAP FINDINGS

Database(s) EDR ID Number
EPA ID Number

HILL PHEONIX (Continued)

S104581206

Mailing Name: Not reported
Mailing Address: 1258 QUARRY LN STE G
PLEASANTON, CA 94566
County Not reported
Gepaid: CAL000251651
TSD EPA ID: Not reported
Gen County: Alameda
Tsd County: San Bernardino
Tons: 0.44
Facility Address 2: Not reported
Waste Category: Unspecified organic liquid mixture
Disposal Method: Transfer Station
Contact: SANDY PACHECO
Telephone: (925) 484-3690
Mailing Name: Not reported
Mailing Address: 1258 QUARRY LN
PLEASANTON, CA 94566
County Not reported

Click this hyperlink while viewing on your computer to access
7 additional CA HAZNET record(s) in the EDR Site Report.

77 CAGWIN & DORWARD
NNW 3570 VALLEY RD
1/4-1/2 PLEASANTON, CA 94566
2332 ft.

HAZNET S103655159
N/A

Relative:
Higher
Actual:
363 ft.

HAZNET:
Gepaid: CAL000079104
TSD EPA ID: CAD980887418
Gen County: 1
Tsd County: 1
Tons: .1459
Facility Address 2: Not reported
Waste Category: Aqueous solution with less than 10% total organic residues
Disposal Method: Transfer Station
Contact: CAGWIN & DORWARD
Telephone: (415) 892-7710
Mailing Name: Not reported
Mailing Address: PO BOX 1600
NOVATO, CA 94948 - 1600
County 1
Gepaid: CAL000079104
TSD EPA ID: CAL000161743
Gen County: 1
Tsd County: Santa Clara
Tons: 0.2293
Facility Address 2: Not reported
Waste Category: Aqueous solution with less than 10% total organic residues
Disposal Method: Transfer Station
Contact: CAGWIN & DORWARD
Telephone: (415) 892-7710
Mailing Name: Not reported
Mailing Address: PO BOX 1600
NOVATO, CA 94948 - 1600
County 1

Map ID
Direction
Distance
Distance (ft.)
Elevation Site

MAP FINDINGS

Database(s) EDR ID Number
EPA ID Number

CAGWIN & DORWARD (Continued)

S103655159

Gepaid: CAL000079104
TSD EPA ID: CAL000161743
Gen County: 1
Tsd County: Santa Clara
Tons: 0.1
Facility Address 2: Not reported
Waste Category: Unspecified oil-containing waste
Disposal Method: Transfer Station
Contact: CAGWIN & DORWARD
Telephone: (415) 892-7710
Mailing Name: Not reported
Mailing Address: PO BOX 1600
NOVATO, CA 94948 - 1600
County 1

Gepaid: CAL000079104
TSD EPA ID: CAD980887418
Gen County: 1
Tsd County: 1
Tons: .2710
Facility Address 2: Not reported
Waste Category: Aqueous solution with less than 10% total organic residues
Disposal Method: Transfer Station
Contact: CAGWIN & DORWARD
Telephone: (415) 892-7710
Mailing Name: Not reported
Mailing Address: PO BOX 1600
NOVATO, CA 94948 - 1600
County 1

Gepaid: CAL000079104
TSD EPA ID: CAD980818645
Gen County: 1
Tsd County: Kern
Tons: .2918
Facility Address 2: Not reported
Waste Category: Aqueous solution with less than 10% total organic residues
Disposal Method: Transfer Station
Contact: CAGWIN & DORWARD
Telephone: (415) 892-7710
Mailing Name: Not reported
Mailing Address: PO BOX 1600
NOVATO, CA 94948 - 1600
County 1

[Click this hyperlink](#) while viewing on your computer to access 1 additional CA HAZNET record(s) in the EDR Site Report.

N78 ADVANCED PRINTING
NW 1183 QUARRY LANE
1/4-1/2 PLEASANTON, CA 94566
2333 ft.

RCRA-SQG 1000857841
FINDS CAD983672890
HAZNET
EMI

Relative: Lower
Actual: 343 ft.
Site 1 of 3 in cluster N

Map ID
Direction
Distance
Distance (ft.)
Elevation

MAP FINDINGS

ADVANCED PRINTING (Continued)

Database(s) EDR ID Number
EPA ID Number

1000857841

RCRAInfo:
Owner: GERDA SCHULZE
(510) 838-1482
EPA ID: CAD983672890
Contact: GERDA SCHULZE
(510) 462-7055
Classification: Small Quantity Generator
TSDF Activities: Not reported
Violation Status: No violations found

FINDS:

Other Pertinent Environmental Activity Identified at Site:
NATIONAL EMISSIONS INVENTORY
RESOURCE CONSERVATION AND RECOVERY ACT INFORMATION SYSTEM

HAZNET:

Gepaid: CAL921755106
TSD EPA ID: CAD003963592
Gen County: 1
Tsd County: Santa Clara
Tons: .0417
Facility Address 2: Not reported
Waste Category: Metal sludge - Alkaline solution (pH <UN-> 12.5) with metals (antimony, arsenic, barium, beryllium, cadmium, chromium, cobalt, copper, lead, mercury, molybdenum, nickel, selenium, silver, thallium, vanadium, and zinc)

Disposal Method: Recycler
Contact: GERDA SCHULZE
Telephone: (510) 462-7055
Mailing Name: Not reported
Mailing Address: 1183 QUARRY LN
PLEASANTON, CA 94566 - 4757

County 1

Gepaid: CAL921755106
TSD EPA ID: CAD070148432
Gen County: 1
Tsd County: 1
Tons: .0050
Facility Address 2: Not reported
Waste Category: Metal sludge - Alkaline solution (pH <UN-> 12.5) with metals (antimony, arsenic, barium, beryllium, cadmium, chromium, cobalt, copper, lead, mercury, molybdenum, nickel, selenium, silver, thallium, vanadium, and zinc)

Disposal Method: Treatment, Incineration
Contact: GERDA SCHULZE
Telephone: (510) 462-7055
Mailing Name: Not reported
Mailing Address: 1183 QUARRY LN
PLEASANTON, CA 94566 - 4757
County 1

Map ID
Direction
Distance
Distance (ft.)
Elevation Site

MAP FINDINGS

Database(s) EDR ID Number
EPA ID Number

ADVANCED PRINTING (Continued)

1000857841

Gepaid: CAL921755106
TSD EPA ID: CAD983667783
Gen County: 1
Tsd County: Los Angeles
Tons: .0030
Facility Address 2: Not reported
Waste Category:
Disposal Method: Not reported
Contact: GERDA SCHULZE
Telephone: (510) 462-7055
Mailing Name: Not reported
Mailing Address: 1183 QUARRY LN
PLEASANTON, CA 94566 - 4757

County 1

Gepaid: CAL921755106
TSD EPA ID: CAD983667783
Gen County: 1
Tsd County: Los Angeles
Tons: .4378
Facility Address 2: Not reported
Waste Category: Photochemicals/photoprocessing waste
Disposal Method: Not reported
Contact: GERDA SCHULZE
Telephone: (510) 462-7055
Mailing Name: Not reported
Mailing Address: 1183 QUARRY LN
PLEASANTON, CA 94566 - 4757

County 1

Gepaid: CAL921755106
TSD EPA ID: CAD003963592
Gen County: 1
Tsd County: Santa Clara
Tons: .0287
Facility Address 2: Not reported
Waste Category: Metal sludge - Alkaline solution (pH <UN> 12.5) with metals (antimony, arsenic, barium, beryllium, cadmium, chromium, cobalt, copper, lead, mercury, molybdenum, nickel, selenium, silver, thallium, vanadium, and zinc)
Disposal Method: Recycler
Contact: GERDA SCHULZE
Telephone: (510) 462-7055
Mailing Name: Not reported
Mailing Address: 1183 QUARRY LN
PLEASANTON, CA 94566 - 4757

County 1

EMISSIONS :
Year : 1995
Facility ID : 8009
Air District Code : BA
SIC Code : 2752
Air Basin : SF
Air District Name : BAY AREA AQMD
Community Health Air Pollution Info System : Not reported
Consolidated Emission Reporting Rule : Not reported
County Code : 1

Map ID
Direction
Distance
Distance (ft.)
Elevation Site

MAP FINDINGS

Database(s) EDR ID Number
EPA ID Number

ADVANCED PRINTING (Continued)

1000857841

County ID : 1
Total Organic Hydrocarbon Gases Tons/Yr: 3
Reactive Organic Gases Tons/Yr: 3
Carbon Monoxide Emissions Tons/Yr: 0
NOX - Oxides of Nitrogen Tons/Yr: 0
SOX - Oxides of Sulphur Tons/Yr: 0
Particulate Matter Tons/Yr : 0
Part. Matter 10 Micrometers and Smaller Tons/Yr : 0

Year : 1996
Facility ID : 8009
Air District Code : BA
SIC Code : 2752
Air Basin : SF
Air District Name : BAY AREA AQMD
Community Health Air Pollution Info System : Not reported
Consolidated Emission Reporting Rule : Not reported
County Code : 1
County ID : 1
Total Organic Hydrocarbon Gases Tons/Yr: 3
Reactive Organic Gases Tons/Yr: 3
Carbon Monoxide Emissions Tons/Yr: 0
NOX - Oxides of Nitrogen Tons/Yr: 0
SOX - Oxides of Sulphur Tons/Yr: 0
Particulate Matter Tons/Yr : 0
Part. Matter 10 Micrometers and Smaller Tons/Yr : 0

Year : 1997
Facility ID : 8009
Air District Code : BA
SIC Code : 2752
Air Basin : SF
Air District Name : BAY AREA AQMD
Community Health Air Pollution Info System : Not reported
Consolidated Emission Reporting Rule : Not reported
County Code : 1
County ID : 1
Total Organic Hydrocarbon Gases Tons/Yr: 3
Reactive Organic Gases Tons/Yr: 3
Carbon Monoxide Emissions Tons/Yr: 0
NOX - Oxides of Nitrogen Tons/Yr: 0
SOX - Oxides of Sulphur Tons/Yr: 0
Particulate Matter Tons/Yr : 0
Part. Matter 10 Micrometers and Smaller Tons/Yr : 0

Year : 1998
Facility ID : 8009
Air District Code : BA
SIC Code : 2752
Air Basin : SF
Air District Name : BAY AREA AQMD
Community Health Air Pollution Info System : Not reported
Consolidated Emission Reporting Rule : Not reported
County Code : 1
County ID : 1
Total Organic Hydrocarbon Gases Tons/Yr: 2
Reactive Organic Gases Tons/Yr: 2

Map ID
Direction
Distance
Distance (ft.)
Elevation

MAP FINDINGS

ADVANCED PRINTING (Continued)

EDR ID Number
EPA ID Number

Database(s)

1000857841

Carbon Monoxide Emissions Tons/Yr: 0
NOX - Oxides of Nitrogen Tons/Yr: 0
SOX - Oxides of Sulphur Tons/Yr: 0
Particulate Matter Tons/Yr : 0
Part. Matter 10 Micrometers and Smaller Tons/Yr : 0

Year : 1999
Facility ID : 8009
Air District Code : BA
SIC Code : 2752
Air Basin : SF
Air District Name : BAY AREA AQMD
Community Health Air Pollution Info System : Not reported
Consolidated Emission Reporting Rule : Not reported
County Code : 1
County ID : 1
Total Organic Hydrocarbon Gases Tons/Yr: 2
Reactive Organic Gases Tons/Yr: 2
Carbon Monoxide Emissions Tons/Yr: 0
NOX - Oxides of Nitrogen Tons/Yr: 0
SOX - Oxides of Sulphur Tons/Yr: 0
Particulate Matter Tons/Yr : 0
Part. Matter 10 Micrometers and Smaller Tons/Yr : 0

Year : 2000
Facility ID : 8009
Air District Code : BA
SIC Code : 2752
Air Basin : SF
Air District Name : BAY AREA AQMD
Community Health Air Pollution Info System : Not reported
Consolidated Emission Reporting Rule : Not reported
County Code : 1
County ID : 1
Total Organic Hydrocarbon Gases Tons/Yr: 2
Reactive Organic Gases Tons/Yr: 2
Carbon Monoxide Emissions Tons/Yr: 0
NOX - Oxides of Nitrogen Tons/Yr: 0
SOX - Oxides of Sulphur Tons/Yr: 0
Particulate Matter Tons/Yr : 0
Part. Matter 10 Micrometers and Smaller Tons/Yr : 0

Year : 2001
Facility ID : 8009
Air District Code : BA
SIC Code : 2752
Air Basin : SF
Air District Name : BAY AREA AQMD
Community Health Air Pollution Info System : Not reported
Consolidated Emission Reporting Rule : Not reported
County Code : 1
County ID : 1
Total Organic Hydrocarbon Gases Tons/Yr: 2
Reactive Organic Gases Tons/Yr: 2
Carbon Monoxide Emissions Tons/Yr: 0
NOX - Oxides of Nitrogen Tons/Yr: 0
SOX - Oxides of Sulphur Tons/Yr: 0

Map ID
 Direction
 Distance
 Distance (ft.)
 Elevation Site

MAP FINDINGS

Database(s) EDR ID Number
 EPA ID Number

ADVANCED PRINTING (Continued)

1000857841

Particulate Matter Tons/Yr : 0
 Part. Matter 10 Micrometers and Smaller Tons/Yr : 0

Year : 2002
 Facility ID : 8009
 Air District Code : BA
 SIC Code : 2752
 Air Basin : SF
 Air District Name : BAY AREA AQMD
 Community Health Air Pollution Info System : Not reported
 Consolidated Emission Reporting Rule : Not reported
 County Code : 1
 County ID : 1
 Total Organic Hydrocarbon Gases Tons/Yr: 2
 Reactive Organic Gases Tons/Yr: 2
 Carbon Monoxide Emissions Tons/Yr: 0
 NOX - Oxides of Nitrogen Tons/Yr: 0
 SOX - Oxides of Sulphur Tons/Yr: 0
 Particulate Matter Tons/Yr : 0
 Part. Matter 10 Micrometers and Smaller Tons/Yr : 0

Year : 2003
 Facility ID : 8009
 Air District Code : BA
 SIC Code : 2752
 Air Basin : SF
 Air District Name : BAY AREA AQMD
 Community Health Air Pollution Info System : Not reported
 Consolidated Emission Reporting Rule : Not reported
 County Code : 1
 County ID : 1
 Total Organic Hydrocarbon Gases Tons/Yr: 3
 Reactive Organic Gases Tons/Yr: 3
 Carbon Monoxide Emissions Tons/Yr: 0
 NOX - Oxides of Nitrogen Tons/Yr: 0
 SOX - Oxides of Sulphur Tons/Yr: 0
 Particulate Matter Tons/Yr : 0
 Part. Matter 10 Micrometers and Smaller Tons/Yr : 0

N79
 NW
 1/4-1/2
 2412 ft.

AMERICAN SYNTHESIS INC
1177-C QUARRY LANE
PLEASANTON, CA 94566

RCRA-SQG 1000455727
FINDS CAD982494064
HAZNET

Site 2 of 3 in cluster N

Relative:
Lower

RCRAInfo:
 Owner: IRISH ASSOCIATES IV
 (415) 555-1212
 EPA ID: CAD982494064
 Contact: ENVIRONMENTAL MANAGER
 (415) 462-2232

Actual:
343 ft.

Classification: Small Quantity Generator
 TSDF Activities: Not reported

Map ID
Direction
Distance
Distance (ft.)
Elevation Site

MAP FINDINGS

Database(s) EDR ID Number
EPA ID Number

AMERICAN SYNTHESIS INC (Continued)

1000455727

Violation Status: No violations found

FINDS:

Other Pertinent Environmental Activity Identified at Site:
RESOURCE CONSERVATION AND RECOVERY ACT INFORMATION SYSTEM

HAZNET:

Gepaid: CAD982494064
TSD EPA ID: CAD059494310
Gen County: 1
Tsd County: Santa Clara
Tons: .1251
Facility Address 2: Not reported
Waste Category: Unspecified solvent mixture Waste
Disposal Method: Not reported
Contact: IRISH ASSOCIATES IV
Telephone: (415) 462-2232
Mailing Name: Not reported
Mailing Address: 1177 QUARRY LN STE C
PLEASANTON, CA 94566 - 4787
County 1

Gepaid: CAD982494064
TSD EPA ID: CAD059494310
Gen County: 1
Tsd County: Santa Clara
Tons: .2502
Facility Address 2: Not reported
Waste Category: Unspecified solvent mixture Waste
Disposal Method: Disposal, Other
Contact: IRISH ASSOCIATES IV
Telephone: (415) 462-2232
Mailing Name: Not reported
Mailing Address: 1177 QUARRY LN STE C
PLEASANTON, CA 94566 - 4787
County 1

Gepaid: CAD982494064
TSD EPA ID: CAD059494310
Gen County: 1
Tsd County: Santa Clara
Tons: .2293
Facility Address 2: Not reported
Waste Category: Unspecified solvent mixture Waste
Disposal Method: Disposal, Other
Contact: IRISH ASSOCIATES IV
Telephone: (415) 462-2232
Mailing Name: Not reported
Mailing Address: 1177 QUARRY LN STE C
PLEASANTON, CA 94566 - 4787
County 1

Map ID
 Direction
 Distance
 Distance (ft.)
 Elevation

MAP FINDINGS

Database(s)
 EDR ID Number
 EPA ID Number

AMERICAN SYNTHESIS INC (Continued)

1000455727

Gepaid: CAD982494064
 TSD EPA ID: CAD059494310
 Gen County: 1
 Tsd County: Santa Clara
 Tons: .1251
 Facility Address 2: Not reported
 Waste Category: Unspecified solvent mixture Waste
 Disposal Method: Disposal, Other
 Contact: IRISH ASSOCIATES IV
 Telephone: (415) 462-2232
 Mailing Name: Not reported
 Mailing Address: 1177 QUARRY LN STE C
 PLEASANTON, CA 94566 - 4787
 County: 1

N80
 NW
 1/4-1/2
 2412 ft.

EMAX LABORATORIES INC
1177 QUARRY LANE
PLEASANTON, CA 94566

HAZNET S103962749
 N/A

Site 3 of 3 in cluster N

Relative:
 Lower

HAZNET:
 Gepaid: CAL000125090
 TSD EPA ID: CAD000088252
 Gen County: 1
 Tsd County: Los Angeles
 Tons: 1.6054
 Facility Address 2: Not reported
 Waste Category: Liquids with pH <UN-> 2
 Disposal Method: Transfer Station
 Contact: K TIMOTHY YU
 Telephone: (310) 618-8889
 Mailing Name: Not reported
 Mailing Address: 630 MAPLE AVE
 TORRANCE, CA 90503 - 5001
 County: 1

Actual:
 343 ft.

Gepaid: CAL000125090
 TSD EPA ID: CAD000088252
 Gen County: 1
 Tsd County: Los Angeles
 Tons: 4.2000
 Facility Address 2: Not reported
 Waste Category: Contaminated soil from site clean-ups
 Disposal Method: Transfer Station
 Contact: K TIMOTHY YU
 Telephone: (310) 618-8889
 Mailing Name: Not reported
 Mailing Address: 630 MAPLE AVE
 TORRANCE, CA 90503 - 5001
 County: 1

MAP FINDINGS

Map ID
 Direction
 Distance
 Distance (ft.)
 Elevation Site

Database(s) EDR ID Number
 EPA ID Number

81 EL DORADO MOTEL
WSW 3927 1ST ST
1/4-1/2 LIVERMORE, CA 94550
2425 ft.

LUST S102429156
Cortese N/A
CS

Relative:
Lower

State LUST:

Actual:
358 ft.

Cross Street: Not reported
 Qty Leaked: Not reported
 Case Number: 01-0553
 Reg Board: 2
 Chemical: Gasoline
 Lead Agency: Local Agency
 Local Agency: 01000L
 Case Type: Undefined
 Status: Case Closed
 Abate Method: No Action Taken - no action has as yet been taken at the site
 Review Date: Not reported
 Workplan: 6/17/1991
 Pollution Char: Not reported
 Remed Action: Not reported
 Monitoring: Not reported
 Close Date: 12/4/1995
 Release Date: 4/26/1990
 Cleanup Fund Id: Not reported
 Discover Date: 4/26/1990
 Enforcement Dt: Not reported
 Enf Type: Not reported
 Enter Date: 6/25/1991
 Funding: Federal Funds
 Staff Initials: AG
 How Discovered: Tank Closure
 How Stopped: Not reported
 Interim: No
 Leak Cause: Structure Failure
 Leak Source: Tank
 MTBE Date: Not reported
 Max MTBE GW: Not reported
 MTBE Tested: Site NOT Tested for MTBE. Includes Unknown and Not Analyzed.
 Priority: Not reported
 Local Case #: 3600
 Beneficial: Not reported
 Staff: BG
 GW Qualifier: Not reported
 Max MTBE Soil: Not reported
 Soil Qualifier: Not reported
 Hydr Basin #: Livermore Valley (2-
 Operator: Not reported
 Oversight Prgm: LUST
 Review Date: 12/16/1996
 Stop Date: 5/3/1990
 Work Suspended: No
 Responsible Party: BLANK RP
 RP Address: Not reported
 Global Id: T0600100506
 Org Name: Not reported
 Contact Person: Not reported
 MTBE Conc: 0
 Mtbe Fuel: 1
 Water System Name: Not reported

Confirm Leak: Not reported
 Prelim Assess: 6/17/1991
 Remed Plan: Not reported

Map ID
Direction
Distance
Distance (ft.)
Elevation Site

MAP FINDINGS

Database(s) EDR ID Number
EPA ID Number

EL DORADO MOTEL (Continued)

S102429156

Well Name: Not reported
Distance To Lust: 0
Waste Discharge Global ID: Not reported
Waste Disch Assigned Name: Not reported
Summary : ARCHIVED 6/6/96 CONTROL NO 120-078 SRC 0904728

LUST Region 2:

Region: 2
Case Number: 3600
Facility Id: 01-0553
Facility Status: Case Closed
How Discovered: TC
Leak Cause: Structure Failure
Leak Source: Tank
Oversight Program: LUST
Date Leak Confirmed: Not reported
Prelim. Site Assessment Wokplan Submitted: Not reported
Preliminary Site Assessment Began: 6/17/1991
Pollution Characterization Began: Not reported
Pollution Remediation Plan Submitted: Not reported
Date Remediation Action Underway: Not reported
Date Remediation Action Underway: Not reported

Alameda County Contaminated Sites:

Record Id : RO0000698
PE : 5602
Status : Case Closed

CORTESE:

Region: CORTESE
Fac Address 2: 3927 1st St

O82 CHROMALAB, INC
NW 1220 QUARRY LANE
1/4-1/2 PLEASANTON, CA 94566
2430 ft.

HAZNET S103956339
N/A

Site 1 of 7 in cluster O

Relative:
Lower

HAZNET:
Gepaid: CAL000093647
TSD EPA ID: CAD044429835
Gen County: 1
Tsd County: Los Angeles
Tons: .4400
Facility Address 2: Not reported
Waste Category: Oxygenated solvents (acetone, butanol, ethyl acetate, etc.)
Disposal Method: Not reported
Contact: CHROMALAB, INC
Telephone: (000) 000-0000
Mailing Name: Not reported
Mailing Address: 1220 QUARRY LN
PLEASANTON, CA 94566 - 4756
County 1

Actual:
343 ft.

MAP FINDINGS

Map ID
Direction
Distance
Distance (ft.)
Elevation Site

Database(s) EDR ID Number
EPA ID Number

S103956339

CHROMALAB, INC (Continued)

Gepaid: CAL000093647
TSD EPA ID: CAD044429835
Gen County: 1
Tsd County: Los Angeles
Tons: 1.9850
Facility Address 2: Not reported
Waste Category: Liquids with halogenated organic compounds > 1000 mg/l
Disposal Method: Disposal, Other
Contact: CHROMALAB, INC
Telephone: (000) 000-0000
Mailing Name: Not reported
Mailing Address: 1220 QUARRY LN
PLEASANTON, CA 94566 - 4756

County 1

Gepaid: CAL000093647
TSD EPA ID: CAD044429835
Gen County: 1
Tsd County: Los Angeles
Tons: .5300
Facility Address 2: Not reported
Waste Category: Oxygenated solvents (acetone, butanol, ethyl acetate, etc.)
Disposal Method: Disposal, Other
Contact: CHROMALAB, INC
Telephone: (000) 000-0000
Mailing Name: Not reported
Mailing Address: 1220 QUARRY LN
PLEASANTON, CA 94566 - 4756

County 1

Gepaid: CAL000093647
TSD EPA ID: CAD044429835
Gen County: 1
Tsd County: Los Angeles
Tons: 9.1330
Facility Address 2: Not reported
Waste Category: Other organic solids
Disposal Method: Disposal, Other
Contact: CHROMALAB, INC
Telephone: (000) 000-0000
Mailing Name: Not reported
Mailing Address: 1220 QUARRY LN
PLEASANTON, CA 94566 - 4756

County 1

Gepaid: CAL000093647
TSD EPA ID: CAD044429835
Gen County: 1
Tsd County: Los Angeles
Tons: 5.6650
Facility Address 2: Not reported
Waste Category: Liquids with pH <UN-> 2 with metals
Disposal Method: Disposal, Other
Contact: CHROMALAB, INC
Telephone: (000) 000-0000
Mailing Name: Not reported
Mailing Address: 1220 QUARRY LN
PLEASANTON, CA 94566 - 4756

MAP FINDINGS

Map ID
 Direction
 Distance
 Distance (ft.)
 Elevation Site

Database(s) EDR ID Number
 EPA ID Number

CHROMALAB, INC (Continued)

S103956339

County 1

Click this hyperlink while viewing on your computer to access
 63 additional CA HAZNET record(s) in the EDR Site Report.

O83 **SEVERN TRENT LAB., DBA STL SAN FRANCISCO**
NW **1220 QUARRY LANE**
1/4-1/2 **PLEASANTON, CA 94566**
2431 ft.

FINDS **1008231340**
110021009941

Site 2 of 7 in cluster O

Relative:
 Lower

FINDS:
 Other Pertinent Environmental Activity Identified at Site:
 RESOURCE CONSERVATION AND RECOVERY ACT INFORMATION SYSTEM

Actual:
 343 ft.

O84 **SEVERN TRENT LAB., DBA STL SAN FRANCISCO**
NW **1220 QUARRY LANE**
1/4-1/2 **PLEASANTON, CA 94566**
2431 ft.

RCRA-LQG **1008194598**
CAL000206271

Site 3 of 7 in cluster O

Relative:
 Lower

RCRAInfo:
 Owner: SEVERN TRENT LABORATORIES, INC.
 EPA ID: CAL000206271
 Contact: WENDY CARDONE
 (925) 484-1919

Actual:
 343 ft.

Classification: Large Quantity Generator
 TSDF Activities: Not reported

BIENNIAL REPORTS:

Last Biennial Reporting Year: 2003

Waste	Quantity (Lbs)	Waste	Quantity (Lbs)
D001	8423.69	D002	72450.26
F002	6922.44	F003	8423.69

Violation Status: No violations found

85 **STAR MEDICAL TECHNOLOGIES**
NW **1249 QUARRY LANE STE 100**
1/4-1/2 **PLEASANTON, CA 94566**
2435 ft.

HAZNET **S103989257**
EMI **N/A**

Relative:
 Lower

HAZNET:
 Gepaid: CAL000179411
 TSD EPA ID: CAD059494310
 Gen County: 1
 Tsd County: Santa Clara
 Tons: .1251
 Facility Address 2: Not reported
 Waste Category: Oxygenated solvents (acetone, butanol, ethyl acetate, etc.)
 Disposal Method: Disposal, Other
 Contact: PALOMAR MEDICAL TECHNOLOGIES
 Telephone: (000) 000-0000
 Mailing Name: Not reported
 Mailing Address: 1249 QUARRY LN STE 100
 PLEASANTON, CA 94566

Actual:
 346 ft.

MAP FINDINGS

Map ID
Direction
Distance
Distance (ft.)
Elevation Site

Database(s) EDR ID Number
 EPA ID Number

S103989257

STAR MEDICAL TECHNOLOGIES (Continued)

County 1
Gepaid: CAL000190640
TSD EPA ID: CAD009452657
Gen County: 1
Tsd County: San Mateo
Tons: .1525
Facility Address 2: Not reported
Waste Category: Laboratory waste chemicals
Disposal Method: Treatment, Incineration
Contact: COHERENT INC
Telephone: (000) 000-0000
Mailing Name: Not reported
Mailing Address: 2400 CONDENSEA ST
 SANTA CLARA, CA 95051

County 1
Gepaid: CAL000190640
TSD EPA ID: CAD097030993
Gen County: 1
Tsd County: Los Angeles
Tons: .0208
Facility Address 2: Not reported
Waste Category: Liquids with pH <UN-> 2
Disposal Method: Recycler
Contact: COHERENT INC
Telephone: (000) 000-0000
Mailing Name: Not reported
Mailing Address: 2400 CONDENSEA ST
 SANTA CLARA, CA 95051

County 1
Gepaid: CAL000190640
TSD EPA ID: CAD008302903
Gen County: 1
Tsd County: Los Angeles
Tons: 1.3758
Facility Address 2: Not reported
Waste Category: Unspecified solvent mixture Waste
Disposal Method: Recycler
Contact: COHERENT INC
Telephone: (000) 000-0000
Mailing Name: Not reported
Mailing Address: 2400 CONDENSEA ST
 SANTA CLARA, CA 95051

County 1
Gepaid: CAL000190640
TSD EPA ID: IND000646943
Gen County: 1
Tsd County: 99
Tons: .1250
Facility Address 2: Not reported
Waste Category: Other organic solids
Disposal Method: Not reported
Contact: COHERENT INC
Telephone: (000) 000-0000
Mailing Name: Not reported
Mailing Address: 2400 CONDENSEA ST

Map ID
Direction
Distance
Distance (ft.)
Elevation Site

MAP FINDINGS

Database(s) EDR ID Number
EPA ID Number

STAR MEDICAL TECHNOLOGIES (Continued)

S103989257

SANTA CLARA, CA 95051
County 1

[Click this hyperlink](#) while viewing on your computer to access
7 additional CA HAZNET record(s) in the EDR Site Report.

EMISSIONS :

Year : 2002
Facility ID : 13025
Air District Code : BA
SIC Code : 3845
Air Basin : SF
Air District Name : BAY AREA AQMD
Community Health Air Pollution Info System : Not reported
Consolidated Emission Reporting Rule : Not reported
County Code : 1
County ID : 1
Total Organic Hydrocarbon Gases Tons/Yr: 0
Reactive Organic Gases Tons/Yr: 0
Carbon Monoxide Emissions Tons/Yr: 0
NOX - Oxides of Nitrogen Tons/Yr: 0
SOX - Oxides of Sulphur Tons/Yr: 0
Particulate Matter Tons/Yr : 0
Part. Matter 10 Micrometers and Smaller Tons/Yr : 0

Year : 2003
Facility ID : 16070
Air District Code : BA
SIC Code : 3845
Air Basin : SF
Air District Name : BAY AREA AQMD
Community Health Air Pollution Info System : Not reported
Consolidated Emission Reporting Rule : Not reported
County Code : 1
County ID : 1
Total Organic Hydrocarbon Gases Tons/Yr: 0
Reactive Organic Gases Tons/Yr: 0
Carbon Monoxide Emissions Tons/Yr: 0
NOX - Oxides of Nitrogen Tons/Yr: 0
SOX - Oxides of Sulphur Tons/Yr: 0
Particulate Matter Tons/Yr : 0
Part. Matter 10 Micrometers and Smaller Tons/Yr : 0

O86 PLEASANTON TOOL & MANUFACTURING INC
NW 1181 QUARRY LN #450
1/4-1/2 PLEASANTON, CA 94566
2439 ft.

HAZNET S105090086
N/A

Relative:
Lower

Site 4 of 7 in cluster O

Actual:
343 ft.

HAZNET:
Gepaid: CAL000120666
TSD EPA ID: Not reported
Gen County: Alameda
Tsd County: Santa Clara
Tons: 0.74
Facility Address 2: Not reported
Waste Category: Unspecified oil-containing waste
Disposal Method: Recycler
Contact: CHET THOMAS/PRESIDENT

Map ID
Direction
Distance
Distance (ft.)
Elevation Site

MAP FINDINGS

Database(s) EDR ID Number
EPA ID Number

PLEASANTON TOOL & MANUFACTURING INC (Continued)

S105090086

Telephone: --
Mailing Name: Not reported
Mailing Address: 1181 QUARRY LN STE 450
PLEASANTON, CA 94566
County: Not reported
Gepaid: CAL000120666
TSD EPA ID: CAL000161743
Gen County: 1
Tsd County: Santa Clara
Tons: .4170
Facility Address 2: Not reported
Waste Category: Unspecified oil-containing waste
Disposal Method: Recycler
Contact: PLEASANTON TOOL & MFG INC
Telephone: (000) 000-0000
Mailing Name: Not reported
Mailing Address: 1181 QUARRY LN STE 450
PLEASANTON, CA 94566
County: 1
Gepaid: CAL000120666
TSD EPA ID: Not reported
Gen County: Alameda
Tsd County: Santa Clara
Tons: 0.29
Facility Address 2: Not reported
Waste Category: Oil/water separation sludge
Disposal Method: Recycler
Contact: CHET THOMAS/PRESIDENT
Telephone: --
Mailing Name: Not reported
Mailing Address: 1181 QUARRY LN STE 450
PLEASANTON, CA 94566
County: Not reported
Gepaid: CAL000120666
TSD EPA ID: Not reported
Gen County: Alameda
Tsd County: Santa Clara
Tons: 4
Facility Address 2: Not reported
Waste Category: Unspecified oil-containing waste
Disposal Method: Recycler
Contact: CHET THOMAS/PRESIDENT
Telephone: --
Mailing Name: Not reported
Mailing Address: 1181 QUARRY LN STE 450
PLEASANTON, CA 94566
County: Not reported

MAP FINDINGS

Map ID
 Direction
 Distance
 Distance (ft.)
 Elevation

Site

Database(s) EDR ID Number
 EPA ID Number

O87 **TRI VALLEY CABINETS**
NW **1181 QUARRY LANE #250**
1/4-1/2 **PLEASANTON, CA 94566**
2439 ft.

EMI **S106841342**
 N/A

Site 5 of 7 in cluster O

Relative:
 Lower

Actual:
 343 ft.

EMISSIONS :

Year :	1996
Facility ID :	9263
Air District Code :	BA
SIC Code :	2521
Air Basin :	SF
Air District Name :	BAY AREA AQMD
Community Health Air Pollution Info System :	Not reported
Consolidated Emission Reporting Rule :	Not reported
County Code :	1
County ID :	1
Total Organic Hydrocarbon Gases Tons/Yr:	0
Reactive Organic Gases Tons/Yr:	0
Carbon Monoxide Emissions Tons/Yr:	0
NOX - Oxides of Nitrogen Tons/Yr:	0
SOX - Oxides of Sulphur Tons/Yr:	0
Particulate Matter Tons/Yr :	0
Part. Matter 10 Micrometers and Smaller Tons/Yr :	0

Year :	1997
Facility ID :	9263
Air District Code :	BA
SIC Code :	2521
Air Basin :	SF
Air District Name :	BAY AREA AQMD
Community Health Air Pollution Info System :	Not reported
Consolidated Emission Reporting Rule :	Not reported
County Code :	1
County ID :	1
Total Organic Hydrocarbon Gases Tons/Yr:	0
Reactive Organic Gases Tons/Yr:	0
Carbon Monoxide Emissions Tons/Yr:	0
NOX - Oxides of Nitrogen Tons/Yr:	0
SOX - Oxides of Sulphur Tons/Yr:	0
Particulate Matter Tons/Yr :	0
Part. Matter 10 Micrometers and Smaller Tons/Yr :	0

O88 **FRANK ELECTRIC CO INC**
NW **1228 QUARRY LANE**
1/4-1/2 **PLEASANTON, CA 94566**
2464 ft.

RCRA-SQG **1000472806**
FINDS **CAD982432486**
LUST
Cortese

Site 6 of 7 in cluster O

Relative:
 Lower

Actual:
 343 ft.

Map ID
Direction
Distance
Distance (ft.)
Elevation Site

MAP FINDINGS

Database(s)
EDR ID Number
EPA ID Number

FRANK ELECTRIC CO INC (Continued)

1000472806

RCRAInfo:
Owner: NOT REQUIRED
(415) 555-1212
EPA ID: CAD982432486
Contact: Not reported
Classification: Small Quantity Generator
TSD Activities: Not reported
Violation Status: No violations found

FINDS:
Other Pertinent Environmental Activity Identified at Site:
RESOURCE CONSERVATION AND RECOVERY ACT INFORMATION SYSTEM

State LUST:
Cross Street: Not reported
Qty Leaked: Not reported
Case Number: Jan-80
Reg Board: 2
Chemical: Gasoline
Lead Agency: Local Agency
Local Agency : 1006
Case Type: Soil only
Status: Case Closed
Review Date: 6/21/1995
Workplan: Not reported
Pollution Char: Not reported
Remed Action: Not reported
Monitoring: Not reported
Close Date: 6/22/1995
Release Date: 1/24/1990
Cleanup Fund Id : Not reported
Discover Date : 1/24/1990
Enforcement Dt : Not reported
Enf Type: Not reported
Enter Date : 6/21/1995
Funding: Federal Funds
Staff Initials: UNK
How Discovered: Tank Closure
How Stopped: Not reported
Interim : Not reported
Leak Cause: UNK
Leak Source: UNK
MTBE Date : Not reported
Max MTBE GW : Not reported
MTBE Tested: Site NOT Tested for MTBE.Includes Unknown and Not Analyzed.
Priority: Not reported
Local Case # : Jan-80
Beneficial: Not reported
Staff : BG
GW Qualifier : Not reported
Max MTBE Soil : Not reported
Soil Qualifier : Not reported
Hydr Basin #: Livermore Valley (2-
Operator : Not reported
Oversight Prgm: LUST

Confirm Leak: 6/21/1995
Prelim Assess: Not reported
Remed Plan: Not reported

Map ID
Direction
Distance
Distance (ft.)
Elevation

MAP FINDINGS

Database(s)
EDR ID Number
EPA ID Number

FRANK ELECTRIC CO INC (Continued)

1000472806

Review Date : Not reported
Stop Date : 1/24/1990
Work Suspended No
Responsible Party: BLANK RP
RP Address: Not reported
Global Id: T0600101912
Org Name: Not reported
Contact Person: Not reported
MTBE Conc: 0
Mtbe Fuel: 1
Water System Name: Not reported
Well Name: Not reported
Distance To Lust: 0
Waste Discharge Global ID: Not reported
Waste Disch Assigned Name: Not reported
Summary : ARCHIVED 6/6/96 CONTROL NO 120-094 SRC 0904744

LUST Region 2:

Region: 2
Case Number: 01-2080
Facility Id: 01-2080
Facility Status: Case Closed
How Discovered: TC
Leak Cause: UNK
Leak Source: UNK
Oversight Program: LUST
Date Leak Confirmed: 6/21/1995
Prelim. Site Assessment Workplan Submitted: Not reported
Preliminary Site Assessment Began: Not reported
Pollution Characterization Began: Not reported
Pollution Remediation Plan Submitted: Not reported
Date Remediation Action Underway: Not reported
Date Remediation Action Underway: Not reported

CORTESE:

Region: CORTESE
Fac Address 2: 1228 QUARRY LN

P89 ALAMEDA INSTRUMENTS INC
WNW 1075 SERPENTINE LANE
1/4-1/2 PLEASANTON, CA 94566
2486 ft.

RCRA-SQG 1000297252
FINDS CAD982504896
HAZNET

Site 1 of 4 in cluster P

Relative:
Lower

Actual:
346 ft.

RCRA Info:
Owner: NOT REQUIRED
(415) 555-1212
EPA ID: CAD982504896
Contact: Not reported
Classification: Small Quantity Generator
TSDF Activities: Not reported

Map ID
Direction
Distance
Distance (ft.)
Elevation Site

MAP FINDINGS

Database(s) EDR ID Number
EPA ID Number

ALAMEDA INSTRUMENTS INC (Continued)

1000297252

Violation Status: No violations found

FINDS:

Other Pertinent Environmental Activity Identified at Site:

RESOURCE CONSERVATION AND RECOVERY ACT INFORMATION SYSTEM

HAZNET:

Gepaid: CAD982504896
TSD EPA ID: CAD059494313
Gen County: 1
Tsd County: 0
Tons: .0060
Facility Address 2: Not reported
Waste Category: Laboratory waste chemicals
Disposal Method: Not reported
Contact: Not reported
Telephone: (000) 000-0000
Mailing Name: Not reported
Mailing Address: 1075 SERPENTINE LANE
PLEASANTON, CA 94066
County 1

Gepaid: CAD982504896
TSD EPA ID: CAD059494310
Gen County: 1
Tsd County: Santa Clara
Tons: .0750
Facility Address 2: Not reported
Waste Category: Other inorganic solid waste
Disposal Method: Disposal, Other
Contact: Not reported
Telephone: (000) 000-0000
Mailing Name: Not reported
Mailing Address: 1075 SERPENTINE LANE
PLEASANTON, CA 94066
County 1

Gepaid: CAD982504896
TSD EPA ID: CAD059494310
Gen County: 1
Tsd County: Santa Clara
Tons: .0055
Facility Address 2: Not reported
Waste Category: Laboratory waste chemicals
Disposal Method: Transfer Station
Contact: Not reported
Telephone: (000) 000-0000
Mailing Name: Not reported
Mailing Address: 1075 SERPENTINE LANE
PLEASANTON, CA 94066
County 1

Map ID
 Direction
 Distance
 Distance (ft.)
 Elevation Site

MAP FINDINGS

Database(s) EDR ID Number
 EPA ID Number

ALAMEDA INSTRUMENTS INC (Continued)

1000297252

Gepaid: CAD982504896
 TSD EPA ID: CAD059494310
 Gen County: 1
 Tsd County: Santa Clara
 Tons: 1.1467
 Facility Address 2: Not reported
 Waste Category: Liquids with pH <UN-> 2 with metals
 Disposal Method: Transfer Station
 Contact: Not reported
 Telephone: (000) 000-0000
 Mailing Name: Not reported
 Mailing Address: 1075 SERPENTINE LANE
 PLEASANTON, CA 94066
 County 1

Gepaid: CAD982504896
 TSD EPA ID: CAD059494310
 Gen County: 1
 Tsd County: Santa Clara
 Tons: .0005
 Facility Address 2: Not reported
 Waste Category:
 Disposal Method: Transfer Station
 Contact: Not reported
 Telephone: (000) 000-0000
 Mailing Name: Not reported
 Mailing Address: 1075 SERPENTINE LANE
 PLEASANTON, CA 94066
 County 1

[Click this hyperlink](#) while viewing on your computer to access 4 additional CA HAZNET record(s) in the EDR Site Report.

Q90
 SSE
 1/4-1/2
 2488 ft.

VINTAGE HILLS CLEANERS
 3550 BERNAL AVE
 PLEASANTON, CA 94566

HAZNET S103994540
 CLEANERS N/A

Site 1 of 2 in cluster Q

Relative:
 Higher

Actual:
 396 ft.

CA Cleaners:
 Inactive Date: Not reported
 EPA Id: CAL000163243
 Facility Address 2 : Not reported
 NAICS Code : Not reported
 Facility Active : Yes
 Mail Name : Not reported
 Mailing Address: 3550 BERNAL AVE #160
 PLEASANTON, CA 94566
 Owner Name : YOUNG LIM
 Mailing Address: 3550 BERNAL AVE
 PLEASANTON, CA 94566
 Owner Telephone : 0000000000
 Contact Name : YOUNG LIM
 Mailing Address: 3550 BERNAL AVE
 PLEASANTON, CA --
 Contact Telephone : Not reported
 Region Code : 2
 Create Date : 02/23/1996
 SIC Description : Not reported

Map ID
Direction
Distance
Distance (ft.)
Elevation Site

MAP FINDINGS

Database(s)
EDR ID Number
EPA ID Number

VINTAGE HILLS CLEANERS (Continued)

S103994540

NAICS Description : Not reported

HAZNET:

Gepaid: CAL000163243
TSD EPA ID: CAD981397417
Gen County: 1
Tsd County: Los Angeles
Tons: .0000
Facility Address 2: Not reported
Waste Category:
Disposal Method: Recycler
Contact: YOUNG LIM
Telephone: (000) 000-0000
Mailing Name: Not reported
Mailing Address: 3550 BERNAL AVE
PLEASANTON, CA 94566

County 1

Gepaid: CAL000163243
TSD EPA ID: CAD981397417
Gen County: 1
Tsd County: Los Angeles
Tons: .2751
Facility Address 2: Not reported
Waste Category: Halogenated solvents (chloroform, methyl chloride, perchloroethylene, etc.)
Disposal Method: Recycler
Contact: YOUNG LIM
Telephone: (000) 000-0000
Mailing Name: Not reported
Mailing Address: 3550 BERNAL AVE
PLEASANTON, CA 94566

County 1

Gepaid: CAL000163243
TSD EPA ID: CAD981397417
Gen County: 1
Tsd County: Los Angeles
Tons: 0
Facility Address 2: Not reported
Waste Category:
Disposal Method: Recycler
Contact: YOUNG LIM
Telephone: (000) 000-0000
Mailing Name: Not reported
Mailing Address: 3550 BERNAL AVE
PLEASANTON, CA 94566

County 1

Gepaid: CAL000163243
TSD EPA ID: CAD981397417
Gen County: 1
Tsd County: Los Angeles
Tons: 0.2626
Facility Address 2: Not reported
Waste Category: Halogenated solvents (chloroform, methyl chloride, perchloroethylene, etc.)
Disposal Method: Recycler
Contact: YOUNG LIM
Telephone: (000) 000-0000
Mailing Name: Not reported

Map ID
 Direction
 Distance
 Distance (ft.)
 Elevation Site

MAP FINDINGS

Database(s) EDR ID Number
 EPA ID Number

VINTAGE HILLS CLEANERS (Continued)

S103994540

Mailing Address: 3550 BERNAL AVE
 PLEASANTON, CA 94566
 County 1
 Gepaid: CAL000163243
 TSD EPA ID: Not reported
 Gen County: Alameda
 Tsd County: Contra Costa
 Tons: Not reported
 Facility Address 2: Not reported
 Waste Category: Off-specification, aged, or surplus organics
 Disposal Method: Not reported
 Contact: YOUNG LIM
 Telephone: --
 Mailing Name: Not reported
 Mailing Address: 3550 BERNAL AVE #160
 PLEASANTON, CA 94566
 County Not reported

Click this hyperlink while viewing on your computer to access
 8 additional CA HAZNET record(s) in the EDR Site Report.

Q91
SSE
 1/4-1/2
 2488 ft.

VINTAGE HILLS CLEANERS
 3550 BERNAL AVENUE, #160
 PLEASANTON, CA 94566

FINDS 1006824806
EMI 110013834137

Site 2 of 2 in cluster Q

Relative:
Higher

FINDS:
 Other Pertinent Environmental Activity Identified at Site:
 NATIONAL EMISSIONS INVENTORY

Actual:
 396 ft.

EMISSIONS :
 Year : 1997
 Facility ID : 10655
 Air District Code : BA
 SIC Code : 7216
 Air Basin : SF
 Air District Name : BAY AREA AQMD
 Community Health Air Pollution Info System : Not reported
 Consolidated Emission Reporting Rule : Not reported
 County Code : 1
 County ID : 1
 Total Organic Hydrocarbon Gases Tons/Yr: 0
 Reactive Organic Gases Tons/Yr: 0
 Carbon Monoxide Emissions Tons/Yr: 0
 NOX - Oxides of Nitrogen Tons/Yr: 0
 SOX - Oxides of Sulphur Tons/Yr: 0
 Particulate Matter Tons/Yr : 0
 Part. Matter 10 Micrometers and Smaller Tons/Yr : 0

Year : 1998
 Facility ID : 10655
 Air District Code : BA
 SIC Code : 7216
 Air Basin : SF
 Air District Name : BAY AREA AQMD
 Community Health Air Pollution Info System : Not reported
 Consolidated Emission Reporting Rule : Not reported
 County Code : 1

Map ID
Direction
Distance
Distance (ft.)
Elevation Site

MAP FINDINGS

Database(s) EDR ID Number
EPA ID Number

VINTAGE HILLS CLEANERS (Continued)

1006824806

County ID : 1
Total Organic Hydrocarbon Gases Tons/Yr: 0
Reactive Organic Gases Tons/Yr: 0
Carbon Monoxide Emissions Tons/Yr: 0
NOX - Oxides of Nitrogen Tons/Yr: 0
SOX - Oxides of Sulphur Tons/Yr: 0
Particulate Matter Tons/Yr : 0
Part. Matter 10 Micrometers and Smaller Tons/Yr : 0

Year : 1999
Facility ID : 10655
Air District Code : BA
SIC Code : 7216
Air Basin : SF
Air District Name : BAY AREA AQMD
Community Health Air Pollution Info System : Not reported
Consolidated Emission Reporting Rule : Not reported
County Code : 1
County ID : 1
Total Organic Hydrocarbon Gases Tons/Yr: 0
Reactive Organic Gases Tons/Yr: 0
Carbon Monoxide Emissions Tons/Yr: 0
NOX - Oxides of Nitrogen Tons/Yr: 0
SOX - Oxides of Sulphur Tons/Yr: 0
Particulate Matter Tons/Yr : 0
Part. Matter 10 Micrometers and Smaller Tons/Yr : 0

Year : 2000
Facility ID : 10655
Air District Code : BA
SIC Code : 7216
Air Basin : SF
Air District Name : BAY AREA AQMD
Community Health Air Pollution Info System : Not reported
Consolidated Emission Reporting Rule : Not reported
County Code : 1
County ID : 1
Total Organic Hydrocarbon Gases Tons/Yr: 0
Reactive Organic Gases Tons/Yr: 0
Carbon Monoxide Emissions Tons/Yr: 0
NOX - Oxides of Nitrogen Tons/Yr: 0
SOX - Oxides of Sulphur Tons/Yr: 0
Particulate Matter Tons/Yr : 0
Part. Matter 10 Micrometers and Smaller Tons/Yr : 0

Year : 2001
Facility ID : 10655
Air District Code : BA
SIC Code : 7216
Air Basin : SF
Air District Name : BAY AREA AQMD
Community Health Air Pollution Info System : Not reported
Consolidated Emission Reporting Rule : Not reported
County Code : 1
County ID : 1
Total Organic Hydrocarbon Gases Tons/Yr: 0
Reactive Organic Gases Tons/Yr: 0

Map ID
 Direction
 Distance
 Distance (ft.)
 Elevation Site

MAP FINDINGS

Database(s) EDR ID Number
 EPA ID Number

VINTAGE HILLS CLEANERS (Continued)

1006824806

Carbon Monoxide Emissions Tons/Yr: 0
 NOX - Oxides of Nitrogen Tons/Yr: 0
 SOX - Oxides of Sulphur Tons/Yr: 0
 Particulate Matter Tons/Yr: 0
 Part. Matter 10 Micrometers and Smaller Tons/Yr: 0

Year: 2002
 Facility ID: 10655
 Air District Code: BA
 SIC Code: 7216
 Air Basin: SF
 Air District Name: BAY AREA AQMD
 Community Health Air Pollution Info System: Not reported
 Consolidated Emission Reporting Rule: Not reported
 County Code: 1
 County ID: 1
 Total Organic Hydrocarbon Gases Tons/Yr: 0
 Reactive Organic Gases Tons/Yr: 0
 Carbon Monoxide Emissions Tons/Yr: 0
 NOX - Oxides of Nitrogen Tons/Yr: 0
 SOX - Oxides of Sulphur Tons/Yr: 0
 Particulate Matter Tons/Yr: 0
 Part. Matter 10 Micrometers and Smaller Tons/Yr: 0

Year: 2003
 Facility ID: 10655
 Air District Code: BA
 SIC Code: 7216
 Air Basin: SF
 Air District Name: BAY AREA AQMD
 Community Health Air Pollution Info System: Not reported
 Consolidated Emission Reporting Rule: Not reported
 County Code: 1
 County ID: 1
 Total Organic Hydrocarbon Gases Tons/Yr: 0
 Reactive Organic Gases Tons/Yr: 0
 Carbon Monoxide Emissions Tons/Yr: 0
 NOX - Oxides of Nitrogen Tons/Yr: 0
 SOX - Oxides of Sulphur Tons/Yr: 0
 Particulate Matter Tons/Yr: 0
 Part. Matter 10 Micrometers and Smaller Tons/Yr: 0

O92 PROGRESSIVE CONCEPTS MACHINING
 NW 1236 QUARRY LANE
 1/4-1/2 PLEASANTON, CA 94566
 2500 ft.

HAZNET S103626369
 N/A

Relative:
 Lower

Site 7 of 7 in cluster O

Actual:
 343 ft.

HAZNET:
 Gepaid: CAL000110540
 TSD EPA ID: CAL000161743
 Gen County: 1
 Tsd County: Santa Clara
 Tons: .8965
 Facility Address 2: Not reported
 Waste Category: Unspecified oil-containing waste
 Disposal Method: Transfer Station
 Contact: CHRIS STUDZINSKI
 Telephone: (925) 426-0400

Map ID
Direction
Distance
Distance (ft.)
Elevation Site

MAP FINDINGS

Database(s) EDR ID Number
EPA ID Number

PROGRESSIVE CONCEPTS MACHINING (Continued)

S103626369

Mailing Name: Not reported
Mailing Address: 1236 QUARRY LN STE 104
PLEASANTON, CA 94566 - 4730
County 1

Gepaid: CAL000110540
TSD EPA ID: CAL000161743
Gen County: 1
Tsd County: Santa Clara
Tons: 2.4602
Facility Address 2: Not reported
Waste Category: Waste oil and mixed oil
Disposal Method: Transfer Station
Contact: CHRIS STUDZINSKI
Telephone: (925) 426-0400

Mailing Name: Not reported
Mailing Address: 1236 QUARRY LN STE 104
PLEASANTON, CA 94566 - 4730
County 1

Gepaid: CAL000110540
TSD EPA ID: CA0000084517
Gen County: 1
Tsd County: Sacramento
Tons: .2502
Facility Address 2: Not reported
Waste Category: Photochemicals/photoprocessing waste
Disposal Method: Transfer Station
Contact: CHRIS STUDZINSKI
Telephone: (925) 426-0400

Mailing Name: Not reported
Mailing Address: 1236 QUARRY LN STE 104
PLEASANTON, CA 94566 - 4730
County 1

Gepaid: CAL000110540
TSD EPA ID: CAD070148432
Gen County: 1
Tsd County: 1
Tons: .2710
Facility Address 2: Not reported
Waste Category: Photochemicals/photoprocessing waste
Disposal Method: Not reported
Contact: CHRIS STUDZINSKI
Telephone: (925) 426-0400

Mailing Name: Not reported
Mailing Address: 1236 QUARRY LN STE 104
PLEASANTON, CA 94566 - 4730
County 1

Gepaid: CAL000110540
TSD EPA ID: CAD070148432
Gen County: 1
Tsd County: 1
Tons: .2502
Facility Address 2: Not reported
Waste Category: Photochemicals/photoprocessing waste
Disposal Method: Treatment, Incineration
Contact: CHRIS STUDZINSKI

Map ID
 Direction
 Distance
 Distance (ft.)
 Elevation

MAP FINDINGS

PROGRESSIVE CONCEPTS MACHINING (Continued)

Database(s) EDR ID Number
 EPA ID Number

S103626369

Telephone: (925) 426-0400
 Mailing Name: Not reported
 Mailing Address: 1236 QUARRY LN STE 104
 PLEASANTON, CA 94566 - 4730
 County: 1

Click this hyperlink while viewing on your computer to access
 15 additional CA HAZNET record(s) in the EDR Site Report.

P93
 WNW
 1/4-1/2
 2506 ft.

PEREGRINE FALCON INC
1072 SERPENTINE LN STE B
PLEASANTON, CA 94566

HAZNET S105092979
 N/A

Site 2 of 4 in cluster P

Relative:
 Lower

Actual:
 346 ft.

HAZNET:

Gepaid: CAL000214966
 TSD EPA ID: Not reported
 Gen County: Alameda
 Tsd County: San Bernardino
 Tons: 0.39
 Facility Address 2: Not reported
 Waste Category: Waste oil and mixed oil
 Disposal Method: Transfer Station
 Contact: JACK EMMONS/OWNER
 Telephone: (925) 461-6800
 Mailing Name: Not reported
 Mailing Address: 1072 SERPENTINE LN STE B
 PLEASANTON, CA 94566 - 4760
 County: Not reported

Gepaid: CAL000214966
 TSD EPA ID: Not reported
 Gen County: Alameda
 Tsd County: Los Angeles
 Tons: 0.65
 Facility Address 2: Not reported
 Waste Category: Metal dust - machining waste and Alkaline solution (pH <UN> 12.5) with
 metals (antimony, arsenic, barium, beryllium, cadmium, chromium, cobalt,
 copper, lead, mercury, molybdenum, nickel, selenium, silver, thallium,
 vanadium, and zinc)
 Disposal Method: Disposal, Land Fill
 Contact: JACK EMMONS/OWNER
 Telephone: (925) 461-6800
 Mailing Name: Not reported
 Mailing Address: 1072 SERPENTINE LN STE B
 PLEASANTON, CA 94566 - 4760
 County: Not reported

Gepaid: CAL000214966
 TSD EPA ID: CAT080033681
 Gen County: Santa Clara
 Tsd County: Los Angeles
 Tons: .3500
 Facility Address 2: Not reported
 Waste Category: Metal dust - machining waste and Alkaline solution (pH <UN> 12.5) with
 metals (antimony, arsenic, barium, beryllium, cadmium, chromium, cobalt,
 copper, lead, mercury, molybdenum, nickel, selenium, silver, thallium,
 vanadium, and zinc)
 Disposal Method: Disposal, Land Fill

Map ID
 Direction
 Distance
 Distance (ft.)
 Elevation Site

MAP FINDINGS

Database(s) EDR ID Number
 EPA ID Number

PEREGRINE FALCON INC (Continued)

S105092979

Contact: PEREGRINE FALCON INC
 Telephone: (925) 461-6800
 Mailing Name: Not reported
 Mailing Address: 1072 SERPENTINE LN STE B
 PLEASANTON, CA 94566 - 4760

County Santa Clara
 Gepaid: CAL000214966
 TSD EPA ID: CAD982444481
 Gen County: Alameda
 Tsd County: Alameda
 Tons: 0.83

Facility Address 2: Not reported
 Waste Category: Waste oil and mixed oil
 Disposal Method: Transfer Station
 Contact: JACK EMMONS/OWNER
 Telephone: (925) 461-6800
 Mailing Name: Not reported
 Mailing Address: 1072 SERPENTINE LN STE B
 PLEASANTON, CA 94566 - 4760

County 1
 Gepaid: CAL000214966
 TSD EPA ID: CAT080033681
 Gen County: Alameda
 Tsd County: Alameda
 Tons: 0.39

Facility Address 2: Not reported
 Waste Category: Metal dust - machining waste and Alkaline solution (pH <UN-> 12.5) with metals (antimony, arsenic, barium, beryllium, cadmium, chromium, cobalt, copper, lead, mercury, molybdenum, nickel, selenium, silver, thallium, vanadium, and zinc)
 Disposal Method: Disposal, Land Fill
 Contact: JACK EMMONS/OWNER
 Telephone: (925) 461-6800
 Mailing Name: Not reported
 Mailing Address: 1072 SERPENTINE LN STE B
 PLEASANTON, CA 94566 - 4760

County 1

Click this hyperlink while viewing on your computer to access 3 additional CA HAZNET record(s) in the EDR Site Report.

P94 AIR FACTORS
 WNW 1071 SERPENTINE LANE
 1/4-1/2 PLEASANTON, CA 94566
 2526 ft.

HAZNET S103948987
 N/A

Relative:
 Lower

Site 3 of 4 in cluster P

Actual:
 345 ft.

HAZNET:
 Gepaid: CAC001238480
 TSD EPA ID: CAD000088252
 Gen County: 1
 Tsd County: Los Angeles
 Tons: .2293
 Facility Address 2: Not reported
 Waste Category: Unspecified oil-containing waste
 Disposal Method: Not reported
 Contact: JOYCE SCHILLING
 Telephone: (000) 000-0000

Map ID
Direction
Distance
Distance (ft.)
Elevation Site

MAP FINDINGS

Database(s) EDR ID Number
EPA ID Number

AIR FACTORS (Continued)

S103948987

Mailing Name: Not reported
Mailing Address: 1071 SERPENTINE LANE
PLEASANTON, CA 94566
County 1
Gepaid: CAC001238480
TSD EPA ID: CAD000088252
Gen County: 1
Tsd County: Los Angeles
Tons: .5000
Facility Address 2: Not reported
Waste Category: Oxygenated solvents (acetone, butanol, ethyl acetate, etc.)
Disposal Method: Not reported
Contact: JOYCE SCHILLING
Telephone: (000) 000-0000
Mailing Name: Not reported
Mailing Address: 1071 SERPENTINE LANE
PLEASANTON, CA 94566
County 1
Gepaid: CAC001238480
TSD EPA ID: CAD000088252
Gen County: 1
Tsd County: Los Angeles
Tons: .5000
Facility Address 2: Not reported
Waste Category: Oxygenated solvents (acetone, butanol, ethyl acetate, etc.)
Disposal Method: Transfer Station
Contact: JOYCE SCHILLING
Telephone: (000) 000-0000
Mailing Name: Not reported
Mailing Address: 1071 SERPENTINE LANE
PLEASANTON, CA 94566
County 1
Gepaid: CAC001238480
TSD EPA ID: CAD000088252
Gen County: 1
Tsd County: Los Angeles
Tons: .2293
Facility Address 2: Not reported
Waste Category: Unspecified oil-containing waste
Disposal Method: Transfer Station
Contact: JOYCE SCHILLING
Telephone: (000) 000-0000
Mailing Name: Not reported
Mailing Address: 1071 SERPENTINE LANE
PLEASANTON, CA 94566
County 1

P95 AIR FACTORS/LOK
WNW 1071 SERPENTINE LANE
1/4-1/2 PLEASANTON, CA 94566
2526 ft.

FINDS 1005774328
EMI 110002431217

Relative:
Lower

Site 4 of 4 in cluster P

Actual:
345 ft.

Map ID
Direction
Distance
Distance (ft.)
Elevation Site

MAP FINDINGS

Database(s) EDR ID Number
EPA ID Number

AIR FACTORS/LOK (Continued)

1005774328

FINDS:

Other Pertinent Environmental Activity Identified at Site:
NATIONAL EMISSIONS INVENTORY

EMISSIONS :

Year : 1996
Facility ID : 8161
Air District Code : BA
SIC Code : 3444
Air Basin : SF
Air District Name : BAY AREA AQMD
Community Health Air Pollution Info System : Not reported
Consolidated Emission Reporting Rule : Not reported
County Code : 1
County ID : 1
Total Organic Hydrocarbon Gases Tons/Yr: 0
Reactive Organic Gases Tons/Yr: 0
Carbon Monoxide Emissions Tons/Yr: 0
NOX - Oxides of Nitrogen Tons/Yr: 0
SOX - Oxides of Sulphur Tons/Yr: 0
Particulate Matter Tons/Yr : 0
Part. Matter 10 Micrometers and Smaller Tons/Yr : 0

Year : 1997
Facility ID : 8161
Air District Code : BA
SIC Code : 3444
Air Basin : SF
Air District Name : BAY AREA AQMD
Community Health Air Pollution Info System : Not reported
Consolidated Emission Reporting Rule : Not reported
County Code : 1
County ID : 1
Total Organic Hydrocarbon Gases Tons/Yr: 0
Reactive Organic Gases Tons/Yr: 0
Carbon Monoxide Emissions Tons/Yr: 0
NOX - Oxides of Nitrogen Tons/Yr: 0
SOX - Oxides of Sulphur Tons/Yr: 0
Particulate Matter Tons/Yr : 0
Part. Matter 10 Micrometers and Smaller Tons/Yr : 0

Year : 1999
Facility ID : 8161
Air District Code : BA
SIC Code : 3444
Air Basin : SF
Air District Name : BAY AREA AQMD
Community Health Air Pollution Info System : Not reported
Consolidated Emission Reporting Rule : Not reported
County Code : 1
County ID : 1
Total Organic Hydrocarbon Gases Tons/Yr: 1
Reactive Organic Gases Tons/Yr: 1
Carbon Monoxide Emissions Tons/Yr: 0
NOX - Oxides of Nitrogen Tons/Yr: 0
SOX - Oxides of Sulphur Tons/Yr: 0
Particulate Matter Tons/Yr : 0

MAP FINDINGS

Map ID
 Direction
 Distance
 Distance (ft.)
 Elevation Site

Database(s) EDR ID Number
 EPA ID Number

1005774328

AIR FACTORS/LOK (Continued)

Part. Matter 10 Micrometers and Smaller Tons/Yr : 0

Year : 2000
 Facility ID : 8161
 Air District Code : BA
 SIC Code : 3444
 Air Basin : SF
 Air District Name : BAY AREA AQMD
 Community Health Air Pollution Info System : Not reported
 Consolidated Emission Reporting Rule : Not reported
 County Code : 1
 County ID : 1
 Total Organic Hydrocarbon Gases Tons/Yr: 1
 Reactive Organic Gases Tons/Yr: 1
 Carbon Monoxide Emissions Tons/Yr: 0
 NOX - Oxides of Nitrogen Tons/Yr: 0
 SOX - Oxides of Sulphur Tons/Yr: 0
 Particulate Matter Tons/Yr : 0
 Part. Matter 10 Micrometers and Smaller Tons/Yr : 0

Year : 2001
 Facility ID : 8161
 Air District Code : BA
 SIC Code : 3444
 Air Basin : SF
 Air District Name : BAY AREA AQMD
 Community Health Air Pollution Info System : Not reported
 Consolidated Emission Reporting Rule : Not reported
 County Code : 1
 County ID : 1
 Total Organic Hydrocarbon Gases Tons/Yr: 0
 Reactive Organic Gases Tons/Yr: 0
 Carbon Monoxide Emissions Tons/Yr: 0
 NOX - Oxides of Nitrogen Tons/Yr: 0
 SOX - Oxides of Sulphur Tons/Yr: 0
 Particulate Matter Tons/Yr : 0
 Part. Matter 10 Micrometers and Smaller Tons/Yr : 0

Year : 2002
 Facility ID : 8161
 Air District Code : BA
 SIC Code : 3444
 Air Basin : SF
 Air District Name : BAY AREA AQMD
 Community Health Air Pollution Info System : Not reported
 Consolidated Emission Reporting Rule : Not reported
 County Code : 1
 County ID : 1
 Total Organic Hydrocarbon Gases Tons/Yr: 0
 Reactive Organic Gases Tons/Yr: 0
 Carbon Monoxide Emissions Tons/Yr: 0
 NOX - Oxides of Nitrogen Tons/Yr: 0
 SOX - Oxides of Sulphur Tons/Yr: 0
 Particulate Matter Tons/Yr : 0
 Part. Matter 10 Micrometers and Smaller Tons/Yr : 0

Year : 2003

Map ID
Direction
Distance
Distance (ft.)
Elevation Site

MAP FINDINGS

Database(s) EDR ID Number
EPA ID Number

AIR FACTORS/LOK (Continued)

1005774328

Facility ID : 8161
Air District Code : BA
SIC Code : 3444
Air Basin : SF
Air District Name : BAY AREA AQMD
Community Health Air Pollution Info System : Not reported
Consolidated Emission Reporting Rule : Not reported
County Code : 1
County ID : 1
Total Organic Hydrocarbon Gases Tons/Yr: 1
Reactive Organic Gases Tons/Yr: 1
Carbon Monoxide Emissions Tons/Yr: 0
NOX - Oxides of Nitrogen Tons/Yr: 0
SOX - Oxides of Sulphur Tons/Yr: 0
Particulate Matter Tons/Yr : 0
Part. Matter 10 Micrometers and Smaller Tons/Yr : 0

R96
NW
1/4-1/2
2534 ft.

METALASER TECHNOLOGIES INC
1244 QUARRY LN
PLEASANTON, CA 94566

HAZNET S100868005
N/A

Site 1 of 4 in cluster R

Relative:
Lower

Actual:
343 ft.

HAZNET:
Gepaid: CAL000028180
TSD EPA ID: CAT080022148
Gen County: 1
Tsd County: San Bernardino
Tons: .0000
Facility Address 2: Not reported
Waste Category:
Disposal Method: Transfer Station
Contact: METALASER LTD
Telephone: (000) 000-0000
Mailing Name: Not reported
Mailing Address: 1244 QUARRY LN
PLEASANTON, CA 94566
County 1
Gepaid: CAL000028180
TSD EPA ID: CAT080022148
Gen County: 1
Tsd County: San Bernardino
Tons: .2293
Facility Address 2: Not reported
Waste Category: Alkaline solution without metals (pH > 12.5)
Disposal Method: Transfer Station
Contact: METALASER LTD
Telephone: (000) 000-0000
Mailing Name: Not reported
Mailing Address: 1244 QUARRY LN
PLEASANTON, CA 94566
County 1

Map ID
Direction
Distance
Distance (ft.)
Elevation Site

MAP FINDINGS

Database(s) EDR ID Number
EPA ID Number

METALASER TECHNOLOGIES INC (Continued)

S100868005

Gepaid: CAL000028180
TSD EPA ID: CAT080022148
Gen County: 1
Tsd County: San Bernardino
Tons: .0208
Facility Address 2: Not reported
Waste Category: Off-specification, aged, or surplus inorganics
Disposal Method: Transfer Station
Contact: METALASER LTD
Telephone: (000) 000-0000
Mailing Name: Not reported
Mailing Address: 1244 QUARRY LN
PLEASANTON, CA 94566
County 1

Gepaid: CAL000028180
TSD EPA ID: CAT080022148
Gen County: 1
Tsd County: San Bernardino
Tons: .2293
Facility Address 2: Not reported
Waste Category: Off-specification, aged, or surplus inorganics
Disposal Method: Not reported
Contact: METALASER LTD
Telephone: (000) 000-0000
Mailing Name: Not reported
Mailing Address: 1244 QUARRY LN
PLEASANTON, CA 94566
County 1

R97
NW
1/4-1/2
2562 ft.

ASSAY TECHNOLOGY INC
1252 QUARRY LN
PLEASANTON, CA 94566

HAZNET S105723467
N/A

Site 2 of 4 in cluster R

Relative:
Lower

Actual:
343 ft.

HAZNET:
Gepaid: CAL000171253
TSD EPA ID: Not reported
Gen County: Alameda
Tsd County: San Mateo
Tons: 0.22
Facility Address 2: Not reported
Waste Category: Liquids with halogenated organic compounds > 1000 mg/l
Disposal Method: Recycler
Contact: STEVE GREEN - DIRECTOR
Telephone: (925) 461-8880
Mailing Name: Not reported
Mailing Address: 1252 QUARRY LN
PLEASANTON, CA 94566
County Not reported

Map ID
Direction
Distance
Distance (ft.)
Elevation

MAP FINDINGS

Database(s) EDR ID Number
EPA ID Number

ASSAY TECHNOLOGY INC (Continued)

S105723467

Gepaid: CAL000171253
TSD EPA ID: Not reported
Gen County: Alameda
Tsd County: San Mateo
Tons: 0.22
Facility Address 2: Not reported
Waste Category: Liquids with halogenated organic compounds > 1000 mg/l
Disposal Method: Treatment, Incineration
Contact: STEVE GREEN - DIRECTOR
Telephone: (925) 461-8880
Mailing Name: Not reported
Mailing Address: 1252 QUARRY LN
PLEASANTON, CA 94566

County Not reported

Gepaid: CAL000171253
TSD EPA ID: Not reported
Gen County: Alameda
Tsd County: San Mateo
Tons: 0.22
Facility Address 2: Not reported
Waste Category: Liquids with halogenated organic compounds > 1000 mg/l
Disposal Method: Not reported
Contact: STEVE GREEN - DIRECTOR
Telephone: (925) 461-8880
Mailing Name: Not reported
Mailing Address: 1252 QUARRY LN
PLEASANTON, CA 94566

County Not reported

Gepaid: CAL000171253
TSD EPA ID: Not reported
Gen County: Alameda
Tsd County: San Mateo
Tons: 0.22
Facility Address 2: Not reported
Waste Category: Liquids with halogenated organic compounds > 1000 mg/l
Disposal Method: Recycler
Contact: STEVE GREEN - DIRECTOR
Telephone: (925) 461-8880
Mailing Name: Not reported
Mailing Address: 1252 QUARRY LN
PLEASANTON, CA 94566

County Not reported

R98
NW
1/4-1/2
2562 ft.

CLAYTON ENVIRONMENTAL CONSULTANTS, INC.
1252 QUARRY LANE
PLEASANTON, CA 94566

HAZNET S103626820
N/A

Relative:
Lower

Site 3 of 4 in cluster R

Actual:
343 ft.

Map ID
Direction
Distance
Distance (ft.)
Elevation Site

MAP FINDINGS

Database(s) EDR ID Number
EPA ID Number

CLAYTON ENVIRONMENTAL CONSULTANTS, INC. (Continued)

S103626820

HAZNET:

Gepaid: CAD981163348
TSD EPA ID: CAD982042475
Gen County: 1
Tsd County: Solano
Tons: 1.6856
Facility Address 2: Not reported
Waste Category: Asbestos-containing waste
Disposal Method: Disposal, Land Fill
Contact: CLAYTON GROUP SERVICES
Telephone: (248) 344-8550
Mailing Name: Not reported
Mailing Address: 6920 KOLL CENTER PARKWAY SUITE 216
PLEASANTON, CA 94566 - 9019

County 1

Gepaid: CAD981163348
TSD EPA ID: CAT000646117
Gen County: 1
Tsd County: Kings
Tons: 2.0500
Facility Address 2: Not reported
Waste Category: Other inorganic solid waste
Disposal Method: Disposal, Land Fill
Contact: CLAYTON GROUP SERVICES
Telephone: (248) 344-8550
Mailing Name: Not reported
Mailing Address: 6920 KOLL CENTER PARKWAY SUITE 216
PLEASANTON, CA 94566 - 9019

County 1

Gepaid: CAD981163348
TSD EPA ID: CA<000646117
Gen County: 1
Tsd County: 0
Tons: .6000
Facility Address 2: Not reported
Waste Category: Other inorganic solid waste
Disposal Method: Not reported
Contact: CLAYTON GROUP SERVICES
Telephone: (248) 344-8550
Mailing Name: Not reported
Mailing Address: 6920 KOLL CENTER PARKWAY SUITE 216
PLEASANTON, CA 94566 - 9019

County 1

Gepaid: CAD981163348
TSD EPA ID: CAT080014079
Gen County: 1
Tsd County: 7
Tons: .4000
Facility Address 2: Not reported
Waste Category: Laboratory waste chemicals
Disposal Method: Transfer Station
Contact: CLAYTON GROUP SERVICES
Telephone: (248) 344-8550
Mailing Name: Not reported
Mailing Address: 6920 KOLL CENTER PARKWAY SUITE 216

Map ID
Direction
Distance
Distance (ft.)
Elevation

MAP FINDINGS

CLAYTON ENVIRONMENTAL CONSULTANTS, INC. (Continued)

EDR ID Number
EPA ID Number

Database(s)

S103626820

PLEASANTON, CA 94566 - 9019
County 1
Gepaid: CAD981163348
TSD EPA ID: CAT080014079
Gen County: 1
Tsd County: 7
Tons: .2085
Facility Address 2: Not reported
Waste Category: Liquids with halogenated organic compounds > 1000 mg/l
Disposal Method: Transfer Station
Contact: CLAYTON GROUP SERVICES
Telephone: (248) 344-8550
Mailing Name: Not reported
Mailing Address: 6920 KOLL CENTER PARKWAY SUITE 216
PLEASANTON, CA 94566 - 9019
County 1

[Click this hyperlink](#) while viewing on your computer to access 119 additional CA HAZNET record(s) in the EDR Site Report.

R99
NW
1/4-1/2
2562 ft.

MCKESSON ENVIRONMENTAL SERVICES
1252 QUARRY LANE
PLEASANTON, CA 94566

RCRA-SQG 1000222309
FINDS CAD981163348

Site 4 of 4 in cluster R

Relative:
Lower

Actual:
343 ft.

RCRAInfo:
Owner: NOT REQUIRED
(415) 555-1212
EPA ID: CAD981163348
Contact: ENVIRONMENTAL MANAGER
Classification: Small Quantity Generator
TSD Activities: Not reported
Violation Status: No violations found

FINDS:

Other Pertinent Environmental Activity Identified at Site:
RESOURCE CONSERVATION AND RECOVERY ACT INFORMATION SYSTEM

100
WSW
1/4-1/2
2596 ft.

MAC PAINTING
3987 1ST ST
LIVERMORE, CA 94550

HAZNET S105093441
N/A

Relative:
Lower

Actual:
350 ft.

HAZNET:
Gepaid: CAL000220031
TSD EPA ID: Not reported
Gen County: Alameda
Tsd County: Los Angeles
Tons: 0.66
Facility Address 2: Not reported
Waste Category: Oxygenated solvents (acetone, butanol, ethyl acetate, etc.)
Disposal Method: Recycler
Contact: MANUEL CHUMAN/OWNER
Telephone: (925) 455-6639
Mailing Name: Not reported

Map ID
Direction
Distance
Distance (ft.)
Elevation Site

MAP FINDINGS

Database(s) EDR ID Number
EPA ID Number

S105093441

MAC PAINTING (Continued)

Mailing Address: 3987 1ST ST
LIVERMORE, CA 94550
County Not reported
Gepaid: CAL000220031
TSD EPA ID: Not reported
Gen County: Alameda
Tsd County: San Bernardino
Tons: 0.20
Facility Address 2: Not reported
Waste Category: Latex waste
Disposal Method: Transfer Station
Contact: MANUEL CHUMAN/OWNER
Telephone: (925) 455-6639
Mailing Name: Not reported
Mailing Address: 3987 1ST ST
LIVERMORE, CA 94550
County Not reported
Gepaid: CAL000220031
TSD EPA ID: CAD008252405
Gen County: 1
Tsd County: Los Angeles
Tons: .2085
Facility Address 2: Not reported
Waste Category: Oxygenated solvents (acetone, butanol, ethyl acetate, etc.)
Disposal Method: Recycler
Contact: MANUEL CHUMAN
Telephone: (000) 000-0000
Mailing Name: Not reported
Mailing Address: 3987 1ST ST
LIVERMORE, CA 94550
County 1
Gepaid: CAL000220031
TSD EPA ID: CAD008252405
Gen County: Alameda
Tsd County: Alameda
Tons: 0.2
Facility Address 2: Not reported
Waste Category: Oxygenated solvents (acetone, butanol, ethyl acetate, etc.)
Disposal Method: Recycler
Contact: MANUEL CHUMAN/OWNER
Telephone: (925) 455-6639
Mailing Name: Not reported
Mailing Address: 4435 FIRST ST #176
LIVERMORE, CA 94551
County 1
Gepaid: CAL000220031
TSD EPA ID: Not reported
Gen County: Alameda
Tsd County: Los Angeles
Tons: 0.22
Facility Address 2: Not reported
Waste Category: Oxygenated solvents (acetone, butanol, ethyl acetate, etc.)
Disposal Method: Not reported
Contact: MANUEL CHUMAN/OWNER
Telephone: (925) 455-6639

MAP FINDINGS

Map ID
Direction
Distance
Distance (ft.)
Elevation Site

Database(s) EDR ID Number
EPA ID Number

MAC PAINTING (Continued)

S105093441

Mailing Name: Not reported
Mailing Address: 3987 1ST ST
LIVERMORE, CA 94550
County: Not reported

[Click this hyperlink](#) while viewing on your computer to access
1 additional CA HAZNET record(s) in the EDR Site Report.

MAP FINDINGS - EDR PROPRIETARY HISTORICAL DATABASES

YEAR	NAME	ADDRESS	CITY	ST	DIR.	DIST.	ELEV.	TYPE
------	------	---------	------	----	------	-------	-------	------

EDR Historical Gas Station & Dry Cleaner Search: No mapped sites were found in EDR's search of the EDR Historical Gas Station & Dry Cleaner Database within 0.500 mile of the Target Property.

ORPHAN SUMMARY

City	EDR ID	Site Name	Site Address	Zip	Database(s)
PLEASANTON	S106101741	LUMENIS INC	1249 / 1257 QUARRY LN		CA WDS
PLEASANTON	S107147150	QUALITY AUTO CRAFT INC	3295 BERNAL AVE STE B	94566	HAZNET
PLEASANTON	S107148379	3RD GENERATION FLOORS INC	440 BOULDER CT STE 300	94566	HAZNET
PLEASANTON	S105092967	WINSTON TIRE COMPANY #255	2ND CALIFORNIA ST	94566	HAZNET
PLEASANTON	S107145601	AUTO TECH ENGINE REBUILDERS	40 CALIFORNIA AVE STE G	94566	HAZNET
PLEASANTON	S107147365	PERFECTION AUTO GLASS INC	32 CALIFORNIA AVE UNIT F	94566	HAZNET
PLEASANTON	S107148705	AUTO TECH ENGINE REBUILDERS	40 CALIFORNIA AVE UNIT C	94566	HAZNET
PLEASANTON	S107149033	S A S GERMAN AUTO	26 CALIFORNIA AVE STE A	94566	HAZNET
PLEASANTON	S106828744	CITY OF PLEASANTON	3560 DEL VALLE PARKWAY	94566	EMI
PLEASANTON	S106831104	FIRST RATE AUTO BODY	3597 DEL VALLE PKWY, SUITE C / D	94566	EMI
PLEASANTON	1000135018	D&L TRUCKING	END OF VALLEY AVE	94566	RCRA-SQG, FINDS
PLEASANTON	1000146984	STRAIT TRUCKLINES	END OF VALLEY AVE	94566	RCRA-SQG, FINDS
PLEASANTON	S103650446	EXXON CO USA #73399	2991 HOPYARD RD/VALLEY	94566	HAZNET
PLEASANTON	U001597983	BURDELL MOUNTAIN RADIO RELAY	2 1/2 M. N. OF HICKS VALLEY RO	94566	HIST UST
PLEASANTON	S105036742	HAPPY VALLEY MUNICIPAL GOLF	SOUTHEAST OF HAPPY VALLEY RD		CA WDS
PLEASANTON	1003879385	CAMP PARKS COMMUNICATION ANNEX	ONIZUKA AIR FORCE BASE	94566	CERC-NFRAP
PLEASANTON	S106092208	COHERENT SEMI-CONDUCTOR DIV	1257 QUARRY LANE STE 140	94566	HAZNET
PLEASANTON	S106089391	PEREDOT INC	1072 SERPENTINE LN STE D	94566	HAZNET
PLEASANTON	S106092098	BENNETT SIGN CENTRE INC	1032 SERPENTINE LN STE 107	94566	HAZNET, CLEANERS
PLEASANTON	S106093659	QUARK BIOTECH INC	1061 SERPENTINE LN STE H	94566	HAZNET
PLEASANTON	S106091001	BIG MAC CABINET	3440 STANLEY BLVD STE B	94566	HAZNET
PLEASANTON	S106924935	COSE REASON RESIDENCE	4086 STANLEY AVE	94566	SWEEPS UST
PLEASANTON	S104577045	PLEASANTON CYCLE EMPORIUM	3596 UTAH SUITE "D"	94566	HAZNET
PLEASANTON	S107147984	THE R A S GROUP INC	3596 UTAH ST UNIT C	94566	HAZNET
PLEASANTON	1000134998	DIG TRUCKING	VALLEY AVE	94566	RCRA-SQG, FINDS
PLEASANTON	1000818578	CAGWIN AND DORWARD	800 VALLEY AVE	94566	RCRA-SQG, FINDS
PLEASANTON	S102805166	P G AND E/RADUM SUBSTATION	VALLEY BLVD EAST OF STANLEY	94566	HAZNET
PLEASANTON	S106086809	WESTERN STATE ELEVATOR	3942 VALLEY AVE STE D	94566	HAZNET
PLEASANTON	S104549013	BRIAN LIN PROPERTY/JOSHUA NEAL ELEM	VINEYARD AVENUE	94566	SCH
PLEASANTON	S105087612	BRIDGE PARTNERS	3819 VINEYARD AVE #71 / 72	94566	HAZNET
PLEASANTON	S105723933	F C I CONSTRUCTORS CO	1201 VINEYARD AVE	94566	HAZNET
PLEASANTON	S107141027	RELIABLE TRUCKING INC	1465 VINEYARD AVE	94566	HAZNET
PLEASANTON	S107141123	MUELLER PIPELINERS INC	1465 VINEYARD AVE	94566	HAZNET
PLEASANTON	S103655695	AUTOTRON SERVICE CENTER	3688 F WASHINGTON ST	94566	HAZNET
PLEASANTON	S104576814	GEORGE'S AUTO REPAIR	142 WYOMING ST C	94566	HAZNET

EPA Waste Codes Addendum

Code	Description
D001	IGNITABLE HAZARDOUS WASTES ARE THOSE WASTES WHICH HAVE A FLASHPOINT OF LESS THAN 140 DEGREES FAHRENHEIT AS DETERMINED BY A PENSKY-MARTENS CLOSED CUP FLASH POINT TESTER. ANOTHER METHOD OF DETERMINING THE FLASH POINT OF A WASTE IS TO REVIEW THE MATERIAL SAFETY DATA SHEET, WHICH CAN BE OBTAINED FROM THE MANUFACTURER OR DISTRIBUTOR OF THE MATERIAL. LACQUER THINNER IS AN EXAMPLE OF A COMMONLY USED SOLVENT WHICH WOULD BE CONSIDERED AS IGNITABLE HAZARDOUS WASTE.
D002	A WASTE WHICH HAS A PH OF LESS THAN 2 OR GREATER THAN 12.5 IS CONSIDERED TO BE A CORROSIVE HAZARDOUS WASTE. SODIUM HYDROXIDE, A CAUSTIC SOLUTION WITH A HIGH PH, IS OFTEN USED BY INDUSTRIES TO CLEAN OR DEGREASE PARTS. HYDROCHLORIC ACID, A SOLUTION WITH A LOW PH, IS USED BY MANY INDUSTRIES TO CLEAN METAL PARTS PRIOR TO PAINTING. WHEN THESE CAUSTIC OR ACID SOLUTIONS BECOME CONTAMINATED AND MUST BE DISPOSED, THE WASTE WOULD BE A CORROSIVE HAZARDOUS WASTE.
F002	THE FOLLOWING SPENT HALOGENATED SOLVENTS: TETRACHLOROETHYLENE, METHYLENE CHLORIDE, TRICHLOROETHYLENE, 1,1,1-TRICHLOROETHANE, CHLOROBENZENE, 1,1,2-TRICHLORO-1,2,2-TRIFLUOROETHANE, ORTHO-DICHLOROBENZENE, TRICHLOROFLUOROMETHANE, AND 1,1,2-TRICHLOROETHANE; ALL SPENT SOLVENT MIXTURES/BLENDS CONTAINING, BEFORE USE, A TOTAL OF TEN PERCENT OR MORE (BY VOLUME) OF ONE OR MORE OF THE ABOVE HALOGENATED SOLVENTS OR THOSE LISTED IN F001, F004, OR F005, AND STILL BOTTOMS FROM THE RECOVERY OF THESE SPENT SOLVENTS AND SPENT SOLVENT MIXTURES.
F003	THE FOLLOWING SPENT NON-HALOGENATED SOLVENTS: XYLENE, ACETONE, ETHYL ACETATE, ETHYL BENZENE, ETHYL ETHER, METHYL ISOBUTYL KETONE, N-BUTYL ALCOHOL, CYCLOHEXANONE, AND METHANOL; ALL SPENT SOLVENT MIXTURES/BLENDS CONTAINING, BEFORE USE, ONLY THE ABOVE SPENT NON-HALOGENATED SOLVENTS; AND ALL SPENT SOLVENT MIXTURES/BLENDS CONTAINING, BEFORE USE, ONE OR MORE OF THE ABOVE NON-HALOGENATED SOLVENTS, AND, A TOTAL OF TEN PERCENT OR MORE (BY VOLUME) OF ONE OR MORE OF THOSE SOLVENTS LISTED IN F001, F002, F004, AND F005, AND STILL BOTTOMS FROM THE RECOVERY OF THESE SPENT SOLVENTS AND SPENT SOLVENT MIXTURES.

GOVERNMENT RECORDS SEARCHED / DATA CURRENCY TRACKING

To maintain currency of the following federal and state databases, EDR contacts the appropriate governmental agency on a monthly or quarterly basis, as required.

Number of Days to Update: Provides confirmation that EDR is reporting records that have been updated within 90 days from the date the government agency made the information available to the public.

FEDERAL RECORDS

NPL: National Priority List

National Priorities List (Superfund). The NPL is a subset of CERCLIS and identifies over 1,200 sites for priority cleanup under the Superfund Program. NPL sites may encompass relatively large areas. As such, EDR provides polygon coverage for over 1,000 NPL site boundaries produced by EPA's Environmental Photographic Interpretation Center (EPIC) and regional EPA offices.

Date of Government Version: 10/14/05
Date Data Arrived at EDR: 11/02/05
Date Made Active in Reports: 12/07/05
Number of Days to Update: 35

Source: EPA
Telephone: N/A
Last EDR Contact: 11/02/05
Next Scheduled EDR Contact: 01/30/06
Data Release Frequency: Quarterly

NPL Site Boundaries

Sources:

EPA's Environmental Photographic Interpretation Center (EPIC)
Telephone: 202-564-7333

EPA Region 1
Telephone 617-918-1143

EPA Region 6
Telephone: 214-655-6659

EPA Region 3
Telephone 215-814-5418

EPA Region 8
Telephone: 303-312-6774

EPA Region 4
Telephone 404-562-8033

Proposed NPL: Proposed National Priority List Sites

Date of Government Version: 10/14/05
Date Data Arrived at EDR: 11/02/05
Date Made Active in Reports: 12/07/05
Number of Days to Update: 35

Source: EPA
Telephone: N/A
Last EDR Contact: 11/02/05
Next Scheduled EDR Contact: 01/30/06
Data Release Frequency: Quarterly

DELISTED NPL: National Priority List Deletions

The National Oil and Hazardous Substances Pollution Contingency Plan (NCP) establishes the criteria that the EPA uses to delete sites from the NPL. In accordance with 40 CFR 300.425.(e), sites may be deleted from the NPL where no further response is appropriate.

Date of Government Version: 10/14/05
Date Data Arrived at EDR: 11/02/05
Date Made Active in Reports: 12/07/05
Number of Days to Update: 35

Source: EPA
Telephone: N/A
Last EDR Contact: 11/02/05
Next Scheduled EDR Contact: 01/30/06
Data Release Frequency: Quarterly

NPL LIENS: Federal Superfund Liens

Federal Superfund Liens. Under the authority granted the USEPA by the Comprehensive Environmental Response, Compensation and Liability Act (CERCLA) of 1980, the USEPA has the authority to file liens against real property in order to recover remedial action expenditures or when the property owner receives notification of potential liability. USEPA compiles a listing of filed notices of Superfund Liens.

GOVERNMENT RECORDS SEARCHED / DATA CURRENCY TRACKING

Date of Government Version: 10/15/91
Date Data Arrived at EDR: 02/02/94
Date Made Active in Reports: 03/30/94
Number of Days to Update: 56

Source: EPA
Telephone: 202-564-4267
Last EDR Contact: 11/21/05
Next Scheduled EDR Contact: 02/20/06
Data Release Frequency: No Update Planned

CERCLIS: Comprehensive Environmental Response, Compensation, and Liability Information System

CERCLIS contains data on potentially hazardous waste sites that have been reported to the USEPA by states, municipalities, private companies and private persons, pursuant to Section 103 of the Comprehensive Environmental Response, Compensation, and Liability Act (CERCLA). CERCLIS contains sites which are either proposed to or on the National Priorities List (NPL) and sites which are in the screening and assessment phase for possible inclusion on the NPL.

Date of Government Version: 09/19/05
Date Data Arrived at EDR: 10/21/05
Date Made Active in Reports: 10/27/05
Number of Days to Update: 6

Source: EPA
Telephone: 703-413-0223
Last EDR Contact: 12/21/05
Next Scheduled EDR Contact: 03/20/06
Data Release Frequency: Quarterly

CERCLIS-NFRAP: CERCLIS No Further Remedial Action Planned

As of February 1995, CERCLIS sites designated "No Further Remedial Action Planned" (NFRAP) have been removed from CERCLIS. NFRAP sites may be sites where, following an initial investigation, no contamination was found, contamination was removed quickly without the need for the site to be placed on the NPL, or the contamination was not serious enough to require Federal Superfund action or NPL consideration. EPA has removed approximately 25,000 NFRAP sites to lift the unintended barriers to the redevelopment of these properties and has archived them as historical records so EPA does not needlessly repeat the investigations in the future. This policy change is part of the EPA's Brownfields Redevelopment Program to help cities, states, private investors and affected citizens to promote economic redevelopment of unproductive urban sites.

Date of Government Version: 08/22/05
Date Data Arrived at EDR: 09/20/05
Date Made Active in Reports: 10/27/05
Number of Days to Update: 37

Source: EPA
Telephone: 703-413-0223
Last EDR Contact: 12/21/05
Next Scheduled EDR Contact: 03/20/06
Data Release Frequency: Quarterly

CORRACTS: Corrective Action Report

CORRACTS identifies hazardous waste handlers with RCRA corrective action activity.

Date of Government Version: 10/13/05
Date Data Arrived at EDR: 10/27/05
Date Made Active in Reports: 12/07/05
Number of Days to Update: 41

Source: EPA
Telephone: 800-424-9346
Last EDR Contact: 12/06/05
Next Scheduled EDR Contact: 03/06/06
Data Release Frequency: Quarterly

RCRA: Resource Conservation and Recovery Act Information

GOVERNMENT RECORDS SEARCHED / DATA CURRENCY TRACKING

RCRAInfo is EPA's comprehensive information system, providing access to data supporting the Resource Conservation and Recovery Act (RCRA) of 1976 and the Hazardous and Solid Waste Amendments (HSWA) of 1984. RCRAInfo replaces the data recording and reporting abilities of the Resource Conservation and Recovery Information System (RCRIS). The database includes selective information on sites which generate, transport, store, treat and/or dispose of hazardous waste as defined by the Resource Conservation and Recovery Act (RCRA). Conditionally exempt small quantity generators (CESQGs) generate less than 100 kg of hazardous waste, or less than 1 kg of acutely hazardous waste per month. Small quantity generators (SQGs) generate between 100 kg and 1,000 kg of hazardous waste per month. Large quantity generators (LQGs) generate over 1,000 kilograms (kg) of hazardous waste, or over 1 kg of acutely hazardous waste per month. Transporters are individuals or entities that move hazardous waste from the generator off-site to a facility that can recycle, treat, store, or dispose of the waste. TSDFs treat, store, or dispose of the waste.

Date of Government Version: 10/14/05
Date Data Arrived at EDR: 10/27/05
Date Made Active in Reports: 12/07/05
Number of Days to Update: 41

Source: EPA
Telephone: 800-424-9346
Last EDR Contact: 12/28/05
Next Scheduled EDR Contact: 02/27/06
Data Release Frequency: Quarterly

ERNS: Emergency Response Notification System

Emergency Response Notification System. ERNS records and stores information on reported releases of oil and hazardous substances.

Date of Government Version: 12/31/04
Date Data Arrived at EDR: 01/27/05
Date Made Active in Reports: 03/24/05
Number of Days to Update: 56

Source: National Response Center, United States Coast Guard
Telephone: 202-260-2342
Last EDR Contact: 01/12/06
Next Scheduled EDR Contact: 04/24/06
Data Release Frequency: Annually

HMIRS: Hazardous Materials Information Reporting System

Hazardous Materials Incident Report System. HMIRS contains hazardous material spill incidents reported to DOT.

Date of Government Version: 08/17/05
Date Data Arrived at EDR: 10/18/05
Date Made Active in Reports: 12/07/05
Number of Days to Update: 50

Source: U.S. Department of Transportation
Telephone: 202-366-4555
Last EDR Contact: 10/18/05
Next Scheduled EDR Contact: 01/16/06
Data Release Frequency: Annually

US ENG CONTROLS: Engineering Controls Sites List

A listing of sites with engineering controls in place. Engineering controls include various forms of caps, building foundations, liners, and treatment methods to create pathway elimination for regulated substances to enter environmental media or effect human health.

Date of Government Version: 08/02/05
Date Data Arrived at EDR: 08/12/05
Date Made Active in Reports: 10/06/05
Number of Days to Update: 55

Source: Environmental Protection Agency
Telephone: 703-603-8867
Last EDR Contact: 01/03/06
Next Scheduled EDR Contact: 04/03/06
Data Release Frequency: Varies

US INST CONTROL: Sites with Institutional Controls

A listing of sites with institutional controls in place. Institutional controls include administrative measures, such as groundwater use restrictions, construction restrictions, property use restrictions, and post remediation care requirements intended to prevent exposure to contaminants remaining on site. Deed restrictions are generally required as part of the institutional controls.

Date of Government Version: 01/10/05
Date Data Arrived at EDR: 02/11/05
Date Made Active in Reports: 04/06/05
Number of Days to Update: 54

Source: Environmental Protection Agency
Telephone: 703-603-8867
Last EDR Contact: 01/03/06
Next Scheduled EDR Contact: 04/03/06
Data Release Frequency: Varies

GOVERNMENT RECORDS SEARCHED / DATA CURRENCY TRACKING

DOD: Department of Defense Sites

This data set consists of federally owned or administered lands, administered by the Department of Defense, that have any area equal to or greater than 640 acres of the United States, Puerto Rico, and the U.S. Virgin Islands.

Date of Government Version: 12/31/04
Date Data Arrived at EDR: 02/08/05
Date Made Active in Reports: 08/04/05
Number of Days to Update: 177

Source: USGS
Telephone: 703-692-8801
Last EDR Contact: 11/11/05
Next Scheduled EDR Contact: 02/06/06
Data Release Frequency: Semi-Annually

FUDS: Formerly Used Defense Sites

The listing includes locations of Formerly Used Defense Sites properties where the US Army Corps of Engineers is actively working or will take necessary cleanup actions.

Date of Government Version: 12/31/04
Date Data Arrived at EDR: 06/29/05
Date Made Active in Reports: 08/08/05
Number of Days to Update: 40

Source: U.S. Army Corps of Engineers
Telephone: 202-528-4285
Last EDR Contact: 10/03/05
Next Scheduled EDR Contact: 12/26/05
Data Release Frequency: Varies

US BROWNFIELDS: A Listing of Brownfields Sites

Included in the listing are brownfields properties addresses by Cooperative Agreement Recipients and brownfields properties addressed by Targeted Brownfields Assessments. Targeted Brownfields Assessments-EPA's Targeted Brownfields Assessments (TBA) program is designed to help states, tribes, and municipalities--especially those without EPA Brownfields Assessment Demonstration Pilots--minimize the uncertainties of contamination often associated with brownfields. Under the TBA program, EPA provides funding and/or technical assistance for environmental assessments at brownfields sites throughout the country. Targeted Brownfields Assessments supplement and work with other efforts under EPA's Brownfields Initiative to promote cleanup and redevelopment of brownfields. Cooperative Agreement Recipients-States, political subdivisions, territories, and Indian tribes become Brownfields Cleanup Revolving Loan Fund (BCRLF) cooperative agreement recipients when they enter into BCRLF cooperative agreements with the U.S. EPA. EPA selects BCRLF cooperative agreement recipients based on a proposal and application process. BCRLF cooperative agreement recipients must use EPA funds provided through BCRLF cooperative agreement for specified brownfields-related cleanup activities.

Date of Government Version: 08/18/05
Date Data Arrived at EDR: 08/18/05
Date Made Active in Reports: 10/06/05
Number of Days to Update: 49

Source: Environmental Protection Agency
Telephone: 202-566-2777
Last EDR Contact: 11/30/05
Next Scheduled EDR Contact: 03/13/06
Data Release Frequency: Semi-Annually

CONSENT: Superfund (CERCLA) Consent Decrees

Major legal settlements that establish responsibility and standards for cleanup at NPL (Superfund) sites. Released periodically by United States District Courts after settlement by parties to litigation matters.

Date of Government Version: 12/14/04
Date Data Arrived at EDR: 02/15/05
Date Made Active in Reports: 04/25/05
Number of Days to Update: 69

Source: Department of Justice, Consent Decree Library
Telephone: Varies
Last EDR Contact: 10/31/05
Next Scheduled EDR Contact: 01/23/06
Data Release Frequency: Varies

ROD: Records Of Decision

Record of Decision. ROD documents mandate a permanent remedy at an NPL (Superfund) site containing technical and health information to aid in the cleanup.

Date of Government Version: 10/07/05
Date Data Arrived at EDR: 10/20/05
Date Made Active in Reports: 12/07/05
Number of Days to Update: 48

Source: EPA
Telephone: 703-416-0223
Last EDR Contact: 01/04/06
Next Scheduled EDR Contact: 04/03/06
Data Release Frequency: Annually

GOVERNMENT RECORDS SEARCHED / DATA CURRENCY TRACKING

UMTRA: Uranium Mill Tailings Sites

Uranium ore was mined by private companies for federal government use in national defense programs. When the mills shut down, large piles of the sand-like material (mill tailings) remain after uranium has been extracted from the ore. Levels of human exposure to radioactive materials from the piles are low; however, in some cases tailings were used as construction materials before the potential health hazards of the tailings were recognized. In 1978, 24 inactive uranium mill tailings sites in Oregon, Idaho, Wyoming, Utah, Colorado, New Mexico, Texas, North Dakota, South Dakota, Pennsylvania, and on Navajo and Hopi tribal lands, were targeted for cleanup by the Department of Energy.

Date of Government Version: 12/29/04
Date Data Arrived at EDR: 01/07/05
Date Made Active in Reports: 03/14/05
Number of Days to Update: 36

Source: Department of Energy
Telephone: 505-845-0011
Last EDR Contact: 10/28/05
Next Scheduled EDR Contact: 12/19/05
Data Release Frequency: Varies

ODI: Open Dump Inventory

An open dump is defined as a disposal facility that does not comply with one or more of the Part 257 or Part 258 Subtitle D Criteria.

Date of Government Version: 06/30/85
Date Data Arrived at EDR: 08/09/04
Date Made Active in Reports: 09/17/04
Number of Days to Update: 39

Source: Environmental Protection Agency
Telephone: 800-424-9346
Last EDR Contact: 06/09/04
Next Scheduled EDR Contact: N/A
Data Release Frequency: No Update Planned

TRIS: Toxic Chemical Release Inventory System

Toxic Release Inventory System. TRIS identifies facilities which release toxic chemicals to the air, water and land in reportable quantities under SARA Title III Section 313.

Date of Government Version: 12/31/03
Date Data Arrived at EDR: 07/13/05
Date Made Active in Reports: 08/17/05
Number of Days to Update: 35

Source: EPA
Telephone: 202-566-0250
Last EDR Contact: 12/21/05
Next Scheduled EDR Contact: 03/20/06
Data Release Frequency: Annually

TSCA: Toxic Substances Control Act

Toxic Substances Control Act. TSCA identifies manufacturers and importers of chemical substances included on the TSCA Chemical Substance Inventory list. It includes data on the production volume of these substances by plant site.

Date of Government Version: 12/31/02
Date Data Arrived at EDR: 04/27/04
Date Made Active in Reports: 05/21/04
Number of Days to Update: 24

Source: EPA
Telephone: 202-260-5521
Last EDR Contact: 10/17/05
Next Scheduled EDR Contact: 01/16/06
Data Release Frequency: Every 4 Years

FTTS: FIFRA/ TSCA Tracking System - FIFRA (Federal Insecticide, Fungicide, & Rodenticide Act)/TSCA (Toxic Substances Control Act)
FTTS tracks administrative cases and pesticide enforcement actions and compliance activities related to FIFRA, TSCA and EPCRA (Emergency Planning and Community Right-to-Know Act). To maintain currency, EDR contacts the Agency on a quarterly basis.

Date of Government Version: 10/12/05
Date Data Arrived at EDR: 10/31/05
Date Made Active in Reports: 12/20/05
Number of Days to Update: 50

Source: EPA/Office of Prevention, Pesticides and Toxic Substances
Telephone: 202-566-1667
Last EDR Contact: 09/19/05
Next Scheduled EDR Contact: 12/19/05
Data Release Frequency: Quarterly

FTTS INSP: FIFRA/ TSCA Tracking System - FIFRA (Federal Insecticide, Fungicide, & Rodenticide Act)/TSCA (Toxic Substances Control Act)

GOVERNMENT RECORDS SEARCHED / DATA CURRENCY TRACKING

Date of Government Version: 10/12/05
Date Data Arrived at EDR: 10/31/05
Date Made Active in Reports: 12/20/05
Number of Days to Update: 50

Source: EPA
Telephone: 202-566-1667
Last EDR Contact: 09/19/05
Next Scheduled EDR Contact: 12/19/05
Data Release Frequency: Quarterly

SSTS: Section 7 Tracking Systems

Section 7 of the Federal Insecticide, Fungicide and Rodenticide Act, as amended (92 Stat. 829) requires all registered pesticide-producing establishments to submit a report to the Environmental Protection Agency by March 1st each year. Each establishment must report the types and amounts of pesticides, active ingredients and devices being produced, and those having been produced and sold or distributed in the past year.

Date of Government Version: 12/31/03
Date Data Arrived at EDR: 01/03/05
Date Made Active in Reports: 01/25/05
Number of Days to Update: 22

Source: EPA
Telephone: 202-564-4203
Last EDR Contact: 11/01/05
Next Scheduled EDR Contact: 01/16/06
Data Release Frequency: Annually

PADS: PCB Activity Database System

PCB Activity Database. PADS Identifies generators, transporters, commercial storers and/or brokers and disposers of PCB's who are required to notify the EPA of such activities.

Date of Government Version: 08/30/05
Date Data Arrived at EDR: 09/13/05
Date Made Active in Reports: 10/27/05
Number of Days to Update: 44

Source: EPA
Telephone: 202-566-0500
Last EDR Contact: 12/29/05
Next Scheduled EDR Contact: 02/06/06
Data Release Frequency: Annually

MLTS: Material Licensing Tracking System

MLTS is maintained by the Nuclear Regulatory Commission and contains a list of approximately 8,100 sites which possess or use radioactive materials and which are subject to NRC licensing requirements. To maintain currency, EDR contacts the Agency on a quarterly basis.

Date of Government Version: 10/18/05
Date Data Arrived at EDR: 10/31/05
Date Made Active in Reports: 12/20/05
Number of Days to Update: 50

Source: Nuclear Regulatory Commission
Telephone: 301-415-7169
Last EDR Contact: 01/03/06
Next Scheduled EDR Contact: 04/03/06
Data Release Frequency: Quarterly

MINES: Mines Master Index File

Contains all mine identification numbers issued for mines active or opened since 1971. The data also includes violation information.

Date of Government Version: 08/12/05
Date Data Arrived at EDR: 09/27/05
Date Made Active in Reports: 11/14/05
Number of Days to Update: 48

Source: Department of Labor, Mine Safety and Health Administration
Telephone: 303-231-5959
Last EDR Contact: 12/27/05
Next Scheduled EDR Contact: 03/27/06
Data Release Frequency: Semi-Annually

FINDS: Facility Index System/Facility Registry System

Facility Index System. FINDS contains both facility information and 'pointers' to other sources that contain more detail. EDR includes the following FINDS databases in this report: PCS (Permit Compliance System), AIRS (Aerometric Information Retrieval System), DOCKET (Enforcement Docket used to manage and track information on civil judicial enforcement cases for all environmental statutes), FURS (Federal Underground Injection Control), C-DOCKET (Criminal Docket System used to track criminal enforcement actions for all environmental statutes), FFIS (Federal Facilities Information System), STATE (State Environmental Laws and Statutes), and PADS (PCB Activity Data System).

Date of Government Version: 09/29/05
Date Data Arrived at EDR: 10/04/05
Date Made Active in Reports: 11/14/05
Number of Days to Update: 41

Source: EPA
Telephone: N/A
Last EDR Contact: 01/03/06
Next Scheduled EDR Contact: 04/03/06
Data Release Frequency: Quarterly

GOVERNMENT RECORDS SEARCHED / DATA CURRENCY TRACKING

RAATS: RCRA Administrative Action Tracking System

RCRA Administration Action Tracking System. RAATS contains records based on enforcement actions issued under RCRA pertaining to major violators and includes administrative and civil actions brought by the EPA. For administration actions after September 30, 1995, data entry in the RAATS database was discontinued. EPA will retain a copy of the database for historical records. It was necessary to terminate RAATS because a decrease in agency resources made it impossible to continue to update the information contained in the database.

Date of Government Version: 04/17/95	Source: EPA
Date Data Arrived at EDR: 07/03/95	Telephone: 202-564-4104
Date Made Active in Reports: 08/07/95	Last EDR Contact: 12/05/05
Number of Days to Update: 35	Next Scheduled EDR Contact: 03/06/06
	Data Release Frequency: No Update Planned

BRS: Biennial Reporting System

The Biennial Reporting System is a national system administered by the EPA that collects data on the generation and management of hazardous waste. BRS captures detailed data from two groups: Large Quantity Generators (LQG) and Treatment, Storage, and Disposal Facilities.

Date of Government Version: 12/31/03	Source: EPA/NTIS
Date Data Arrived at EDR: 06/17/05	Telephone: 800-424-9346
Date Made Active in Reports: 08/04/05	Last EDR Contact: 09/12/05
Number of Days to Update: 48	Next Scheduled EDR Contact: 12/12/05
	Data Release Frequency: Biennially

STATE AND LOCAL RECORDS

AWP: Annual Workplan Sites

Known Hazardous Waste Sites. California DTSC's Annual Workplan (AWP), formerly BEP, identifies known hazardous substance sites targeted for cleanup.

Date of Government Version: 08/08/05	Source: California Environmental Protection Agency
Date Data Arrived at EDR: 08/29/05	Telephone: 916-323-3400
Date Made Active in Reports: 09/21/05	Last EDR Contact: 11/30/05
Number of Days to Update: 23	Next Scheduled EDR Contact: 02/27/06
	Data Release Frequency: Annually

CAL-SITES: Calsites Database

The Calsites database contains potential or confirmed hazardous substance release properties. In 1996, California EPA reevaluated and significantly reduced the number of sites in the Calsites database.

Date of Government Version: 08/08/05	Source: Department of Toxic Substance Control
Date Data Arrived at EDR: 08/29/05	Telephone: 916-323-3400
Date Made Active in Reports: 09/21/05	Last EDR Contact: 11/30/05
Number of Days to Update: 23	Next Scheduled EDR Contact: 01/30/06
	Data Release Frequency: Quarterly

CA BOND EXP. PLAN: Bond Expenditure Plan

Department of Health Services developed a site-specific expenditure plan as the basis for an appropriation of Hazardous Substance Cleanup Bond Act funds. It is not updated.

Date of Government Version: 01/01/89	Source: Department of Health Services
Date Data Arrived at EDR: 07/27/94	Telephone: 916-255-2118
Date Made Active in Reports: 08/02/94	Last EDR Contact: 05/31/94
Number of Days to Update: 6	Next Scheduled EDR Contact: N/A
	Data Release Frequency: No Update Planned

NFA: No Further Action Determination

This category contains properties at which DTSC has made a clear determination that the property does not pose a problem to the environment or to public health.

GOVERNMENT RECORDS SEARCHED / DATA CURRENCY TRACKING

Date of Government Version: 08/08/05
Date Data Arrived at EDR: 08/29/05
Date Made Active in Reports: 10/06/05
Number of Days to Update: 38

Source: Department of Toxic Substances Control
Telephone: 916-323-3400
Last EDR Contact: 11/30/05
Next Scheduled EDR Contact: 02/27/06
Data Release Frequency: Quarterly

NFE: Properties Needing Further Evaluation

This category contains properties that are suspected of being contaminated. These are unconfirmed contaminated properties that need to be assessed using the PEA process. PEA in Progress indicates properties where DTSC is currently conducting a PEA. PEA Required indicates properties where DTSC has determined a PEA is required, but not currently underway.

Date of Government Version: 08/08/05
Date Data Arrived at EDR: 08/29/05
Date Made Active in Reports: 09/21/05
Number of Days to Update: 23

Source: Department of Toxic Substances Control
Telephone: 916-323-3400
Last EDR Contact: 11/30/05
Next Scheduled EDR Contact: 02/27/06
Data Release Frequency: Quarterly

REF: Unconfirmed Properties Referred to Another Agency

This category contains properties where contamination has not been confirmed and which were determined as not requiring direct DTSC Site Mitigation Program action or oversight. Accordingly, these sites have been referred to another state or local regulatory agency.

Date of Government Version: 08/08/05
Date Data Arrived at EDR: 08/29/05
Date Made Active in Reports: 10/06/05
Number of Days to Update: 38

Source: Department of Toxic Substances Control
Telephone: 916-323-3400
Last EDR Contact: 11/30/05
Next Scheduled EDR Contact: 02/27/06
Data Release Frequency: Quarterly

SCH: School Property Evaluation Program

This category contains proposed and existing school sites that are being evaluated by DTSC for possible hazardous materials contamination. In some cases, these properties may be listed in the CalSites category depending on the level of threat to public health and safety or the environment they pose.

Date of Government Version: 08/08/05
Date Data Arrived at EDR: 08/29/05
Date Made Active in Reports: 10/06/05
Number of Days to Update: 38

Source: Department of Toxic Substances Control
Telephone: 916-323-3400
Last EDR Contact: 11/30/05
Next Scheduled EDR Contact: 02/27/06
Data Release Frequency: Quarterly

TOXIC PITS: Toxic Pits Cleanup Act Sites

Toxic PITS Cleanup Act Sites. TOXIC PITS identifies sites suspected of containing hazardous substances where cleanup has not yet been completed.

Date of Government Version: 07/01/95
Date Data Arrived at EDR: 08/30/95
Date Made Active in Reports: 09/26/95
Number of Days to Update: 27

Source: State Water Resources Control Board
Telephone: 916-227-4364
Last EDR Contact: 10/31/05
Next Scheduled EDR Contact: 01/30/06
Data Release Frequency: No Update Planned

SWF/LF (SWIS): Solid Waste Information System

Active, Closed and Inactive Landfills. SWF/LF records typically contain an inventory of solid waste disposal facilities or landfills. These may be active or inactive facilities or open dumps that failed to meet RCRA Section 4004 criteria for solid waste landfills or disposal sites.

Date of Government Version: 09/12/05
Date Data Arrived at EDR: 09/13/05
Date Made Active in Reports: 10/06/05
Number of Days to Update: 23

Source: Integrated Waste Management Board
Telephone: 916-341-6320
Last EDR Contact: 12/13/05
Next Scheduled EDR Contact: 03/13/06
Data Release Frequency: Quarterly

GOVERNMENT RECORDS SEARCHED / DATA CURRENCY TRACKING

CA WDS: Waste Discharge System

Sites which have been issued waste discharge requirements.

Date of Government Version: 09/19/05
Date Data Arrived at EDR: 09/20/05
Date Made Active in Reports: 10/06/05
Number of Days to Update: 16

Source: State Water Resources Control Board
Telephone: 916-341-5227
Last EDR Contact: 12/21/05
Next Scheduled EDR Contact: 03/20/06
Data Release Frequency: Quarterly

WMUDS/SWAT: Waste Management Unit Database

Waste Management Unit Database System. WMUDS is used by the State Water Resources Control Board staff and the Regional Water Quality Control Boards for program tracking and inventory of waste management units. WMUDS is composed of the following databases: Facility Information, Scheduled Inspections Information, Waste Management Unit Information, SWAT Program Information, SWAT Report Summary Information, SWAT Report Summary Data, Chapter 15 (formerly Subchapter 15) Information, Chapter 15 Monitoring Parameters, TPCA Program Information, RCRA Program Information, Closure Information, and Interested Parties Information.

Date of Government Version: 04/01/00
Date Data Arrived at EDR: 04/10/00
Date Made Active in Reports: 05/10/00
Number of Days to Update: 30

Source: State Water Resources Control Board
Telephone: 916-227-4448
Last EDR Contact: 12/05/05
Next Scheduled EDR Contact: 12/19/05
Data Release Frequency: Quarterly

CORTESE: "Cortese" Hazardous Waste & Substances Sites List

The sites for the list are designated by the State Water Resource Control Board (LUST), the Integrated Waste Board (SWF/LS), and the Department of Toxic Substances Control (Cal-Sites). This listing is no longer updated by the state agency.

Date of Government Version: 04/01/01
Date Data Arrived at EDR: 05/29/01
Date Made Active in Reports: 07/26/01
Number of Days to Update: 58

Source: CAL EPA/Office of Emergency Information
Telephone: 916-323-9100
Last EDR Contact: 10/26/05
Next Scheduled EDR Contact: 01/23/06
Data Release Frequency: No Update Planned

SWRCY: Recycler Database

A listing of recycling facilities in California.

Date of Government Version: 10/03/05
Date Data Arrived at EDR: 10/10/05
Date Made Active in Reports: 10/31/05
Number of Days to Update: 21

Source: Department of Conservation
Telephone: 916-323-3836
Last EDR Contact: 01/09/06
Next Scheduled EDR Contact: 04/10/06
Data Release Frequency: Quarterly

LUST REG 6L: Leaking Underground Storage Tank Case Listing

For more current information, please refer to the State Water Resources Control Board's LUST database.

Date of Government Version: 09/09/03
Date Data Arrived at EDR: 09/10/03
Date Made Active in Reports: 10/07/03
Number of Days to Update: 27

Source: California Regional Water Quality Control Board Lahontan Region (6)
Telephone: 916-542-5424
Last EDR Contact: 12/05/05
Next Scheduled EDR Contact: 03/06/06
Data Release Frequency: No Update Planned

LUST REG 5: Leaking Underground Storage Tank Database

Date of Government Version: 10/01/05
Date Data Arrived at EDR: 10/20/05
Date Made Active in Reports: 10/31/05
Number of Days to Update: 11

Source: California Regional Water Quality Control Board Central Valley Region (5)
Telephone: 916-464-3291
Last EDR Contact: 01/06/06
Next Scheduled EDR Contact: 04/03/06
Data Release Frequency: Quarterly

GOVERNMENT RECORDS SEARCHED / DATA CURRENCY TRACKING

LUST REG 4: Underground Storage Tank Leak List

Los Angeles, Ventura counties. For more current information, please refer to the State Water Resources Control Board's LUST database.

Date of Government Version: 09/07/04
Date Data Arrived at EDR: 09/07/04
Date Made Active in Reports: 10/12/04
Number of Days to Update: 35

Source: California Regional Water Quality Control Board Los Angeles Region (4)
Telephone: 213-576-6600
Last EDR Contact: 12/27/05
Next Scheduled EDR Contact: 03/27/06
Data Release Frequency: No Update Planned

LUST REG 3: Leaking Underground Storage Tank Database

Date of Government Version: 05/19/03
Date Data Arrived at EDR: 05/19/03
Date Made Active in Reports: 06/02/03
Number of Days to Update: 14

Source: California Regional Water Quality Control Board Central Coast Region (3)
Telephone: 805-549-3147
Last EDR Contact: 11/14/05
Next Scheduled EDR Contact: 02/13/06
Data Release Frequency: No Update Planned

LUST REG 2: Fuel Leak List

Date of Government Version: 09/30/04
Date Data Arrived at EDR: 10/20/04
Date Made Active in Reports: 11/19/04
Number of Days to Update: 30

Source: California Regional Water Quality Control Board San Francisco Bay Region (2)
Telephone: 510-286-0457
Last EDR Contact: 01/09/06
Next Scheduled EDR Contact: 04/10/06
Data Release Frequency: Quarterly

LUST REG 1: Active Toxic Site Investigation

Del Norte, Humboldt, Lake, Mendocino, Modoc, Siskiyou, Sonoma, Trinity counties. For more current information, please refer to the State Water Resources Control Board's LUST database.

Date of Government Version: 02/01/01
Date Data Arrived at EDR: 02/28/01
Date Made Active in Reports: 03/29/01
Number of Days to Update: 29

Source: California Regional Water Quality Control Board North Coast (1)
Telephone: 707-576-2220
Last EDR Contact: 11/21/05
Next Scheduled EDR Contact: 02/20/06
Data Release Frequency: No Update Planned

LUST: Geotracker's Leaking Underground Fuel Tank Report

Leaking Underground Storage Tank Incident Reports. LUST records contain an inventory of reported leaking underground storage tank incidents. Not all states maintain these records, and the information stored varies by state.

Date of Government Version: 10/10/05
Date Data Arrived at EDR: 10/10/05
Date Made Active in Reports: 10/31/05
Number of Days to Update: 21

Source: State Water Resources Control Board
Contact: Alameda County Environmental Health, (510) 567-6721
Last EDR Contact: 01/09/06
Next Scheduled EDR Contact: 04/10/06
Data Release Frequency: Quarterly

LUST REG 6V: Leaking Underground Storage Tank Case Listing

Date of Government Version: 06/07/05
Date Data Arrived at EDR: 06/07/05
Date Made Active in Reports: 06/29/05
Number of Days to Update: 22

Source: California Regional Water Quality Control Board Victorville Branch Office (6)
Telephone: 760-346-7491
Last EDR Contact: 01/04/06
Next Scheduled EDR Contact: 04/03/06
Data Release Frequency: No Update Planned

LUST REG 7: Leaking Underground Storage Tank Case Listing

Date of Government Version: 02/26/04
Date Data Arrived at EDR: 02/26/04
Date Made Active in Reports: 03/24/04
Number of Days to Update: 27

Source: California Regional Water Quality Control Board Colorado River Basin Region (7)
Telephone: 760-346-7491
Last EDR Contact: 12/27/05
Next Scheduled EDR Contact: 03/27/06
Data Release Frequency: No Update Planned

GOVERNMENT RECORDS SEARCHED / DATA CURRENCY TRACKING

LUST REG 8: Leaking Underground Storage Tanks

California Regional Water Quality Control Board Santa Ana Region (8). For more current information, please refer to the State Water Resources Control Board's LUST database.

Date of Government Version: 02/14/05
Date Data Arrived at EDR: 02/15/05
Date Made Active in Reports: 03/28/05
Number of Days to Update: 41

Source: California Regional Water Quality Control Board Santa Ana Region (8)
Telephone: 951-782-4130
Last EDR Contact: 11/07/05
Next Scheduled EDR Contact: 11/07/05
Data Release Frequency: Varies

LUST REG 9: Leaking Underground Storage Tank Report

Orange, Riverside, San Diego counties. For more current information, please refer to the State Water Resources Control Board's LUST database.

Date of Government Version: 03/01/01
Date Data Arrived at EDR: 04/23/01
Date Made Active in Reports: 05/21/01
Number of Days to Update: 28

Source: California Regional Water Quality Control Board San Diego Region (9)
Telephone: 858-467-2980
Last EDR Contact: 10/17/05
Next Scheduled EDR Contact: 01/16/06
Data Release Frequency: No Update Planned

CA FID UST: Facility Inventory Database

The Facility Inventory Database (FID) contains a historical listing of active and inactive underground storage tank locations from the State Water Resource Control Board. Refer to local/county source for current data.

Date of Government Version: 10/31/94
Date Data Arrived at EDR: 09/05/95
Date Made Active in Reports: 09/29/95
Number of Days to Update: 24

Source: California Environmental Protection Agency
Telephone: 916-341-5851
Last EDR Contact: 12/28/98
Next Scheduled EDR Contact: N/A
Data Release Frequency: No Update Planned

SLIC: Statewide SLIC Cases

The Spills, Leaks, Investigations, and Cleanups (SLIC) listings includes unauthorized discharges from spills and leaks, other than from underground storage tanks or other regulated sites.

Date of Government Version: 10/10/05
Date Data Arrived at EDR: 10/10/05
Date Made Active in Reports: 10/31/05
Number of Days to Update: 21

Source: State Water Resources Control Board
Contact: Alameda County Environmental Health, (510) 567-6721
Last EDR Contact: 01/09/06
Next Scheduled EDR Contact: 04/10/06
Data Release Frequency: Varies

SLIC REG 1: Active Toxic Site Investigations

Date of Government Version: 04/03/03
Date Data Arrived at EDR: 04/07/03
Date Made Active in Reports: 04/25/03
Number of Days to Update: 18

Source: California Regional Water Quality Control Board, North Coast Region (1)
Telephone: 707-576-2220
Last EDR Contact: 11/21/05
Next Scheduled EDR Contact: 02/20/06
Data Release Frequency: No Update Planned

SLIC REG 2: Spills, Leaks, Investigation & Cleanup Cost Recovery Listing

Any contaminated site that impacts groundwater or has the potential to impact groundwater.

Date of Government Version: 09/30/04
Date Data Arrived at EDR: 10/20/04
Date Made Active in Reports: 11/19/04
Number of Days to Update: 30

Source: Regional Water Quality Control Board San Francisco Bay Region (2)
Telephone: 510-286-0457
Last EDR Contact: 01/09/06
Next Scheduled EDR Contact: 04/10/06
Data Release Frequency: Quarterly

SLIC REG 3: Spills, Leaks, Investigation & Cleanup Cost Recovery Listing

Any contaminated site that impacts groundwater or has the potential to impact groundwater.

GOVERNMENT RECORDS SEARCHED / DATA CURRENCY TRACKING

Date of Government Version: 11/16/05
Date Data Arrived at EDR: 11/16/05
Date Made Active in Reports: 12/12/05
Number of Days to Update: 26

Source: California Regional Water Quality Control Board Central Coast Region (3)
Telephone: 805-549-3147
Last EDR Contact: 11/14/05
Next Scheduled EDR Contact: 02/13/06
Data Release Frequency: Semi-Annually

SLIC REG 4: Spills, Leaks, Investigation & Cleanup Cost Recovery Listing

Any contaminated site that impacts groundwater or has the potential to impact groundwater.

Date of Government Version: 11/17/04
Date Data Arrived at EDR: 11/18/04
Date Made Active in Reports: 01/04/05
Number of Days to Update: 47

Source: Region Water Quality Control Board Los Angeles Region (4)
Telephone: 213-576-6600
Last EDR Contact: 10/24/05
Next Scheduled EDR Contact: 01/23/06
Data Release Frequency: Varies

SLIC REG 5: Spills, Leaks, Investigation & Cleanup Cost Recovery Listing

Unregulated sites that impact groundwater or have the potential to impact groundwater.

Date of Government Version: 04/01/05
Date Data Arrived at EDR: 04/05/05
Date Made Active in Reports: 04/21/05
Number of Days to Update: 16

Source: Regional Water Quality Control Board Central Valley Region (5)
Telephone: 916-464-3291
Last EDR Contact: 01/06/06
Next Scheduled EDR Contact: 04/03/06
Data Release Frequency: Semi-Annually

SLIC REG 6V: Spills, Leaks, Investigation & Cleanup Cost Recovery Listing

Date of Government Version: 05/24/05
Date Data Arrived at EDR: 05/25/05
Date Made Active in Reports: 06/16/05
Number of Days to Update: 22

Source: Regional Water Quality Control Board, Victorville Branch
Telephone: 619-241-6583
Last EDR Contact: 01/06/06
Next Scheduled EDR Contact: 04/03/06
Data Release Frequency: Semi-Annually

SLIC REG 6L: SLIC Sites

Date of Government Version: 09/07/04
Date Data Arrived at EDR: 09/07/04
Date Made Active in Reports: 10/12/04
Number of Days to Update: 35

Source: California Regional Water Quality Control Board, Lahontan Region
Telephone: 530-542-5574
Last EDR Contact: 12/05/05
Next Scheduled EDR Contact: 03/06/06
Data Release Frequency: No Update Planned

SLIC REG 7: SLIC List

Date of Government Version: 11/24/04
Date Data Arrived at EDR: 11/29/04
Date Made Active in Reports: 01/04/05
Number of Days to Update: 36

Source: California Regional Quality Control Board, Colorado River Basin Region
Telephone: 760-346-7491
Last EDR Contact: 11/21/05
Next Scheduled EDR Contact: 02/20/06
Data Release Frequency: No Update Planned

SLIC REG 8: Spills, Leaks, Investigation & Cleanup Cost Recovery Listing

Date of Government Version: 07/01/04
Date Data Arrived at EDR: 08/10/04
Date Made Active in Reports: 09/08/04
Number of Days to Update: 29

Source: California Region Water Quality Control Board Santa Ana Region (8)
Telephone: 951-782-3298
Last EDR Contact: 01/06/06
Next Scheduled EDR Contact: 04/03/06
Data Release Frequency: Semi-Annually

SLIC REG 9: Spills, Leaks, Investigation & Cleanup Cost Recovery Listing

Date of Government Version: 09/28/05
Date Data Arrived at EDR: 09/29/05
Date Made Active in Reports: 10/31/05
Number of Days to Update: 32

Source: California Regional Water Quality Control Board San Diego Region (9)
Telephone: 858-467-2980
Last EDR Contact: 12/12/05
Next Scheduled EDR Contact: 02/27/06
Data Release Frequency: Annually

GOVERNMENT RECORDS SEARCHED / DATA CURRENCY TRACKING

UST: Active UST Facilities

Active UST facilities gathered from the local regulatory agencies

Date of Government Version: 10/10/05

Source: SWRCB

Date Data Arrived at EDR: 10/10/05

Contact: Alameda County Environmental Health, (510) 567-6721

Date Made Active in Reports: 11/18/05

Last EDR Contact: 01/09/06

Number of Days to Update: 39

Next Scheduled EDR Contact: 04/10/06

Data Release Frequency: Semi-Annually

HIST UST: Hazardous Substance Storage Container Database

The Hazardous Substance Storage Container Database is a historical listing of UST sites. Refer to local/county source for current data.

Date of Government Version: 10/15/90

Source: State Water Resources Control Board

Date Data Arrived at EDR: 01/25/91

Telephone: 916-341-5851

Date Made Active in Reports: 02/12/91

Last EDR Contact: 07/26/01

Number of Days to Update: 18

Next Scheduled EDR Contact: N/A

Data Release Frequency: No Update Planned

AST: Aboveground Petroleum Storage Tank Facilities

Registered Aboveground Storage Tanks.

Date of Government Version: 11/01/05

Source: State Water Resources Control Board

Date Data Arrived at EDR: 11/23/05

Telephone: 916-341-5712

Date Made Active in Reports: 12/15/05

Last EDR Contact: 11/22/05

Number of Days to Update: 22

Next Scheduled EDR Contact: 01/30/06

Data Release Frequency: Quarterly

SWEEPS UST: SWEEPS UST Listing

Statewide Environmental Evaluation and Planning System. This underground storage tank listing was updated and maintained by a company contacted by the SWRCB in the early 1980's. The listing is no longer updated or maintained. The local agency is the contact for more information on a site on the SWEEPS list.

Date of Government Version: 06/01/94

Source: State Water Resources Control Board

Date Data Arrived at EDR: 07/07/05

Telephone: N/A

Date Made Active in Reports: 08/11/05

Last EDR Contact: 06/03/05

Number of Days to Update: 35

Next Scheduled EDR Contact: N/A

Data Release Frequency: No Update Planned

CHMIRS: California Hazardous Material Incident Report System

California Hazardous Material Incident Reporting System. CHMIRS contains information on reported hazardous material incidents (accidental releases or spills).

Date of Government Version: 12/31/03

Source: Office of Emergency Services

Date Data Arrived at EDR: 05/18/04

Telephone: 916-845-8400

Date Made Active in Reports: 06/25/04

Last EDR Contact: 10/26/05

Number of Days to Update: 38

Next Scheduled EDR Contact: 02/20/06

Data Release Frequency: Varies

NOTIFY 65: Proposition 65 Records

Proposition 65 Notification Records. NOTIFY 65 contains facility notifications about any release which could impact drinking water and thereby expose the public to a potential health risk.

Date of Government Version: 10/21/93

Source: State Water Resources Control Board

Date Data Arrived at EDR: 11/01/93

Telephone: 916-445-3846

Date Made Active in Reports: 11/19/93

Last EDR Contact: 10/17/05

Number of Days to Update: 18

Next Scheduled EDR Contact: 01/16/06

Data Release Frequency: No Update Planned

GOVERNMENT RECORDS SEARCHED / DATA CURRENCY TRACKING

DEED: Deed Restriction Listing

Site Mitigation and Brownfields Reuse Program Facility Sites with Deed Restrictions & Hazardous Waste Management Program Facility Sites with Deed / Land Use Restriction. The DTSC Site Mitigation and Brownfields Reuse Program (SMBRP) list includes sites cleaned up under the program's oversight and generally does not include current or former hazardous waste facilities that required a hazardous waste facility permit. The list represents deed restrictions that are active. Some sites have multiple deed restrictions. The DTSC Hazardous Waste Management Program (HWMP) has developed a list of current or former hazardous waste facilities that have a recorded land use restriction at the local county recorder's office. The land use restrictions on this list were required by the DTSC HWMP as a result of the presence of hazardous substances that remain on site after the facility (or part of the facility) has been closed or cleaned up. The types of land use restriction include deed notice, deed restriction, or a land use restriction that binds current and future owners.

Date of Government Version: 10/03/05
Date Data Arrived at EDR: 10/03/05
Date Made Active in Reports: 10/31/05
Number of Days to Update: 28

Source: Department of Toxic Substances Control
Telephone: 916-323-3400
Last EDR Contact: 01/03/06
Next Scheduled EDR Contact: 04/03/06
Data Release Frequency: Semi-Annually

VCP: Voluntary Cleanup Program Properties

Contains low threat level properties with either confirmed or unconfirmed releases and the project proponents have request that DTSC oversee investigation and/or cleanup activities and have agreed to provide coverage for DTSC's costs.

Date of Government Version: 08/08/05
Date Data Arrived at EDR: 08/29/05
Date Made Active in Reports: 09/21/05
Number of Days to Update: 23

Source: Department of Toxic Substances Control
Telephone: 916-323-3400
Last EDR Contact: 11/30/05
Next Scheduled EDR Contact: 02/27/06
Data Release Frequency: Quarterly

CLEANERS: Cleaner Facilities

A list of drycleaner related facilities that have EPA ID numbers. These are facilities with certain SIC codes: power laundries, family and commercial; garment pressing and cleaner's agents; linen supply; coin-operated laundries and cleaning; drycleaning plants, except rugs; carpet and upholster cleaning; industrial launderers; laundry and garment services.

Date of Government Version: 04/18/05
Date Data Arrived at EDR: 04/18/05
Date Made Active in Reports: 05/06/05
Number of Days to Update: 18

Source: Department of Toxic Substance Control
Telephone: 916-327-4498
Last EDR Contact: 01/04/06
Next Scheduled EDR Contact: 04/03/06
Data Release Frequency: Annually

WIP: Well Investigation Program Case List

Well Investigation Program case in the San Gabriel and San Fernando Valley area.

Date of Government Version: 11/07/05
Date Data Arrived at EDR: 11/07/05
Date Made Active in Reports: 11/29/05
Number of Days to Update: 22

Source: Los Angeles Water Quality Control Board
Telephone: 213-576-6726
Last EDR Contact: 11/07/05
Next Scheduled EDR Contact: 01/23/06
Data Release Frequency: Varies

HAZNET: Facility and Manifest Data

Facility and Manifest Data. The data is extracted from the copies of hazardous waste manifests received each year by the DTSC. The annual volume of manifests is typically 700,000 - 1,000,000 annually, representing approximately 350,000 - 500,000 shipments. Data are from the manifests submitted without correction, and therefore many contain some invalid values for data elements such as generator ID, TSD ID, waste category, and disposal method.

Date of Government Version: 12/31/03
Date Data Arrived at EDR: 10/11/05
Date Made Active in Reports: 10/31/05
Number of Days to Update: 20

Source: California Environmental Protection Agency
Telephone: 916-255-1136
Last EDR Contact: 11/07/05
Next Scheduled EDR Contact: 02/06/06
Data Release Frequency: Annually

GOVERNMENT RECORDS SEARCHED / DATA CURRENCY TRACKING

EMI: Emissions Inventory Data

Toxics and criteria pollutant emissions data collected by the ARB and local air pollution agencies.

Date of Government Version: 12/31/03

Source: California Air Resources Board

Date Data Arrived at EDR: 07/19/05

Telephone: 916-322-2990

Date Made Active in Reports: 08/11/05

Last EDR Contact: 11/01/05

Number of Days to Update: 23

Next Scheduled EDR Contact: 01/16/06

Data Release Frequency: Varies

TRIBAL RECORDS

INDIAN RESERV: Indian Reservations

This map layer portrays Indian administered lands of the United States that have any area equal to or greater than 640 acres.

Date of Government Version: 12/31/04

Source: USGS

Date Data Arrived at EDR: 02/08/05

Telephone: 202-208-3710

Date Made Active in Reports: 08/04/05

Last EDR Contact: 11/11/05

Number of Days to Update: 177

Next Scheduled EDR Contact: 02/06/06

Data Release Frequency: Semi-Annually

INDIAN LUST: Leaking Underground Storage Tanks on Indian Land

LUSTs on Indian land in Alaska, Idaho, Oregon and Washington.

Date of Government Version: 09/07/05

Source: EPA Region 10

Date Data Arrived at EDR: 09/08/05

Telephone: 206-553-2857

Date Made Active in Reports: 10/31/05

Last EDR Contact: 01/10/06

Number of Days to Update: 53

Next Scheduled EDR Contact: 05/22/06

Data Release Frequency: Varies

INDIAN LUST: Leaking Underground Storage Tanks on Indian Land

LUSTs on Indian land in Arizona, California, New Mexico and Nevada

Date of Government Version: 06/02/05

Source: Environmental Protection Agency

Date Data Arrived at EDR: 06/03/05

Telephone: 415-972-3372

Date Made Active in Reports: 07/01/05

Last EDR Contact: 11/21/05

Number of Days to Update: 28

Next Scheduled EDR Contact: 02/20/06

Data Release Frequency: Varies

INDIAN UST: Underground Storage Tanks on Indian Land

Date of Government Version: 11/08/05

Source: EPA Region 9

Date Data Arrived at EDR: 11/09/05

Telephone: 415-972-3368

Date Made Active in Reports: 12/12/05

Last EDR Contact: 10/21/05

Number of Days to Update: 33

Next Scheduled EDR Contact: 02/20/06

Data Release Frequency: Varies

EDR PROPRIETARY RECORDS

Manufactured Gas Plants: EDR Proprietary Manufactured Gas Plants

Date of Government Version: 11/15/05

Source: EDR, Inc.

Date Data Arrived at EDR: 12/05/05

Telephone: N/A

Date Made Active in Reports: 12/28/05

Last EDR Contact: 12/05/05

Number of Days to Update: 23

Next Scheduled EDR Contact: 03/13/06

Data Release Frequency: No Update Planned

GOVERNMENT RECORDS SEARCHED / DATA CURRENCY TRACKING

COUNTY RECORDS

ALAMEDA COUNTY:

Underground Tanks

Date of Government Version: 11/08/05
Date Data Arrived at EDR: 11/10/05
Date Made Active in Reports: 12/08/05
Number of Days to Update: 28

Source: Alameda County Environmental Health Services
Telephone: 510-567-6700
Last EDR Contact: 10/24/05
Next Scheduled EDR Contact: 01/23/06
Data Release Frequency: Semi-Annually

Contaminated Sites

A listing of contaminated sites overseen by the Toxic Release Program (oil and groundwater contamination from chemical releases and spills) and the Leaking Underground Storage Tank Program (soil and ground water contamination from leaking petroleum USTs).

Date of Government Version: 11/08/05
Date Data Arrived at EDR: 11/15/05
Date Made Active in Reports: 12/12/05
Number of Days to Update: 27

Source: Alameda County Environmental Health Services
Telephone: 510-567-6700
Last EDR Contact: 10/24/05
Next Scheduled EDR Contact: 01/23/06
Data Release Frequency: Semi-Annually

CONTRA COSTA COUNTY:

Site List

List includes sites from the underground tank, hazardous waste generator and business plan/2185 programs.

Date of Government Version: 08/29/05
Date Data Arrived at EDR: 08/30/05
Date Made Active in Reports: 10/06/05
Number of Days to Update: 37

Source: Contra Costa Health Services Department
Telephone: 925-646-2286
Last EDR Contact: 12/09/05
Next Scheduled EDR Contact: 02/27/06
Data Release Frequency: Semi-Annually

FRESNO COUNTY:

CUPA Resources List

Certified Unified Program Agency. CUPA's are responsible for implementing a unified hazardous materials and hazardous waste management regulatory program. The agency provides oversight of businesses that deal with hazardous materials, operate underground storage tanks or aboveground storage tanks.

Date of Government Version: 10/17/05
Date Data Arrived at EDR: 10/18/05
Date Made Active in Reports: 11/29/05
Number of Days to Update: 42

Source: Dept. of Community Health
Telephone: 559-445-3271
Last EDR Contact: 10/18/05
Next Scheduled EDR Contact: 02/06/06
Data Release Frequency: Semi-Annually

KERN COUNTY:

Underground Storage Tank Sites & Tank Listing

Kern County Sites and Tanks Listing.

Date of Government Version: 12/09/05
Date Data Arrived at EDR: 12/09/05
Date Made Active in Reports: 01/11/06
Number of Days to Update: 33

Source: Kern County Environment Health Services Department
Telephone: 661-862-8700
Last EDR Contact: 12/05/05
Next Scheduled EDR Contact: 02/27/06
Data Release Frequency: Quarterly

GOVERNMENT RECORDS SEARCHED / DATA CURRENCY TRACKING

LOS ANGELES COUNTY:

List of Solid Waste Facilities

Date of Government Version: 02/01/05
Date Data Arrived at EDR: 02/18/05
Date Made Active in Reports: 03/28/05
Number of Days to Update: 38

Source: La County Department of Public Works
Telephone: 818-458-5185
Last EDR Contact: 11/23/05
Next Scheduled EDR Contact: 02/13/06
Data Release Frequency: Varies

City of El Segundo Underground Storage Tank

Date of Government Version: 11/14/05
Date Data Arrived at EDR: 11/14/05
Date Made Active in Reports: 12/08/05
Number of Days to Update: 24

Source: City of El Segundo Fire Department
Telephone: 310-524-2236
Last EDR Contact: 11/14/05
Next Scheduled EDR Contact: 02/13/06
Data Release Frequency: Semi-Annually

City of Long Beach Underground Storage Tank

Date of Government Version: 03/28/03
Date Data Arrived at EDR: 10/23/03
Date Made Active in Reports: 11/26/03
Number of Days to Update: 34

Source: City of Long Beach Fire Department
Telephone: 562-570-2563
Last EDR Contact: 11/22/05
Next Scheduled EDR Contact: 02/20/06
Data Release Frequency: Annually

City of Torrance Underground Storage Tank

Date of Government Version: 11/29/05
Date Data Arrived at EDR: 12/01/05
Date Made Active in Reports: 12/16/05
Number of Days to Update: 15

Source: City of Torrance Fire Department
Telephone: 310-618-2973
Last EDR Contact: 11/28/05
Next Scheduled EDR Contact: 02/13/06
Data Release Frequency: Semi-Annually

City of Los Angeles Landfills

Date of Government Version: 03/01/05
Date Data Arrived at EDR: 03/18/05
Date Made Active in Reports: 04/08/05
Number of Days to Update: 21

Source: Engineering & Construction Division
Telephone: 213-473-7869
Last EDR Contact: 12/13/05
Next Scheduled EDR Contact: 03/13/06
Data Release Frequency: Varies

HMS: Street Number List

Industrial Waste and Underground Storage Tank Sites.

Date of Government Version: 08/31/05
Date Data Arrived at EDR: 10/26/05
Date Made Active in Reports: 11/29/05
Number of Days to Update: 34

Source: Department of Public Works
Telephone: 626-458-3517
Last EDR Contact: 11/14/05
Next Scheduled EDR Contact: 02/13/06
Data Release Frequency: Semi-Annually

Site Mitigation List

Industrial sites that have had some sort of spill or complaint.

Date of Government Version: 05/25/05
Date Data Arrived at EDR: 05/27/05
Date Made Active in Reports: 07/01/05
Number of Days to Update: 35

Source: Community Health Services
Telephone: 323-890-7806
Last EDR Contact: 11/14/05
Next Scheduled EDR Contact: 02/13/06
Data Release Frequency: Annually

GOVERNMENT RECORDS SEARCHED / DATA CURRENCY TRACKING

San Gabriel Valley Areas of Concern

San Gabriel Valley areas where VOC contamination is at or above the MCL as designated by region 9 EPA office.

Date of Government Version: 12/31/98
Date Data Arrived at EDR: 07/07/99
Date Made Active in Reports: N/A
Number of Days to Update: 35

Source: EPA Region 9
Telephone: 415-972-3178
Last EDR Contact: 07/06/99
Next Scheduled EDR Contact: N/A
Data Release Frequency: No Update Planned

MARIN COUNTY:

Underground Storage Tank Sites

Currently permitted USTs in Marin County.

Date of Government Version: 08/08/05
Date Data Arrived at EDR: 08/26/05
Date Made Active in Reports: 09/28/05
Number of Days to Update: 33

Source: Public Works Department Waste Management
Telephone: 415-499-6647
Last EDR Contact: 10/31/05
Next Scheduled EDR Contact: 01/30/06
Data Release Frequency: Semi-Annually

NAPA COUNTY:

Sites With Reported Contamination

Date of Government Version: 09/28/05
Date Data Arrived at EDR: 09/29/05
Date Made Active in Reports: 10/31/05
Number of Days to Update: 32

Source: Napa County Department of Environmental Management
Telephone: 707-253-4269
Last EDR Contact: 12/27/05
Next Scheduled EDR Contact: 03/27/06
Data Release Frequency: Semi-Annually

Closed and Operating Underground Storage Tank Sites

Date of Government Version: 12/27/05
Date Data Arrived at EDR: 12/28/05
Date Made Active in Reports: 01/11/06
Number of Days to Update: 14

Source: Napa County Department of Environmental Management
Telephone: 707-253-4269
Last EDR Contact: 12/27/05
Next Scheduled EDR Contact: 03/27/06
Data Release Frequency: Annually

ORANGE COUNTY:

List of Underground Storage Tank Cleanups

Orange County Underground Storage Tank Cleanups (LUST).

Date of Government Version: 09/01/05
Date Data Arrived at EDR: 09/19/05
Date Made Active in Reports: 10/06/05
Number of Days to Update: 17

Source: Health Care Agency
Telephone: 714-834-3446
Last EDR Contact: 12/07/05
Next Scheduled EDR Contact: 03/06/06
Data Release Frequency: Quarterly

List of Underground Storage Tank Facilities

Orange County Underground Storage Tank Facilities (UST).

Date of Government Version: 12/01/05
Date Data Arrived at EDR: 12/16/05
Date Made Active in Reports: 01/11/06
Number of Days to Update: 26

Source: Health Care Agency
Telephone: 714-834-3446
Last EDR Contact: 12/07/05
Next Scheduled EDR Contact: 03/06/06
Data Release Frequency: Quarterly

GOVERNMENT RECORDS SEARCHED / DATA CURRENCY TRACKING

List of Industrial Site Cleanups

Petroleum and non-petroleum spills.

Date of Government Version: 09/01/05
Date Data Arrived at EDR: 09/19/05
Date Made Active in Reports: 10/06/05
Number of Days to Update: 17

Source: Health Care Agency
Telephone: 714-834-3446
Last EDR Contact: 12/07/05
Next Scheduled EDR Contact: 03/06/06
Data Release Frequency: Annually

PLACER COUNTY:

Master List of Facilities

List includes aboveground tanks, underground tanks and cleanup sites.

Date of Government Version: 10/12/05
Date Data Arrived at EDR: 10/12/05
Date Made Active in Reports: 10/31/05
Number of Days to Update: 19

Source: Placer County Health and Human Services
Telephone: 530-889-7312
Last EDR Contact: 12/20/05
Next Scheduled EDR Contact: 03/20/06
Data Release Frequency: Semi-Annually

RIVERSIDE COUNTY:

Listing of Underground Tank Cleanup Sites

Riverside County Underground Storage Tank Cleanup Sites (LUST).

Date of Government Version: 11/22/05
Date Data Arrived at EDR: 11/23/05
Date Made Active in Reports: 12/12/05
Number of Days to Update: 19

Source: Department of Public Health
Telephone: 951-358-5055
Last EDR Contact: 11/21/05
Next Scheduled EDR Contact: 01/16/06
Data Release Frequency: Quarterly

Underground Storage Tank Tank List

Date of Government Version: 11/22/05
Date Data Arrived at EDR: 11/23/05
Date Made Active in Reports: 12/16/05
Number of Days to Update: 23

Source: Health Services Agency
Telephone: 951-358-5055
Last EDR Contact: 11/21/05
Next Scheduled EDR Contact: 01/16/06
Data Release Frequency: Quarterly

SACRAMENTO COUNTY:

CS - Contaminated Sites

Date of Government Version: 08/19/05
Date Data Arrived at EDR: 09/02/05
Date Made Active in Reports: 10/06/05
Number of Days to Update: 34

Source: Sacramento County Environmental Management
Telephone: 916-875-8406
Last EDR Contact: 12/02/05
Next Scheduled EDR Contact: 01/30/06
Data Release Frequency: Quarterly

ML - Regulatory Compliance Master List

Any business that has hazardous materials on site - hazardous material storage sites, underground storage tanks, waste generators.

Date of Government Version: 07/25/05
Date Data Arrived at EDR: 08/19/05
Date Made Active in Reports: 09/13/05
Number of Days to Update: 25

Source: Sacramento County Environmental Management
Telephone: 916-875-8406
Last EDR Contact: 12/02/05
Next Scheduled EDR Contact: 01/30/06
Data Release Frequency: Quarterly

GOVERNMENT RECORDS SEARCHED / DATA CURRENCY TRACKING

SAN BERNARDINO COUNTY:

Hazardous Material Permits

This listing includes underground storage tanks, medical waste handlers/generators, hazardous materials handlers, hazardous waste generators, and waste oil generators/handlers.

Date of Government Version: 09/20/05
Date Data Arrived at EDR: 09/20/05
Date Made Active in Reports: 10/06/05
Number of Days to Update: 16

Source: San Bernardino County Fire Department Hazardous Materials Division
Telephone: 909-387-3041
Last EDR Contact: 12/05/05
Next Scheduled EDR Contact: 03/06/06
Data Release Frequency: Quarterly

SAN DIEGO COUNTY:

Solid Waste Facilities

San Diego County Solid Waste Facilities.

Date of Government Version: 08/01/00
Date Data Arrived at EDR: 12/13/01
Date Made Active in Reports: 01/15/02
Number of Days to Update: 33

Source: Department of Health Services
Telephone: 619-338-2209
Last EDR Contact: 12/12/05
Next Scheduled EDR Contact: 02/20/06
Data Release Frequency: Varies

Hazardous Materials Management Division Database

The database includes: HE58 - This report contains the business name, site address, business phone number, establishment 'H' permit number, type of permit, and the business status. HE17 - In addition to providing the same information provided in the HE58 listing, HE17 provides inspection dates, violations received by the establishment, hazardous waste generated, the quantity, method of storage, treatment/disposal of waste and the hauler, and information on underground storage tanks. Unauthorized Release List - Includes a summary of environmental contamination cases in San Diego County (underground tank cases, non-tank cases, groundwater contamination, and soil contamination are included.)

Date of Government Version: 05/16/05
Date Data Arrived at EDR: 05/18/05
Date Made Active in Reports: 06/16/05
Number of Days to Update: 29

Source: Hazardous Materials Management Division
Telephone: 619-338-2268
Last EDR Contact: 01/06/06
Next Scheduled EDR Contact: 04/03/06
Data Release Frequency: Quarterly

SAN FRANCISCO COUNTY:

Local Oversight Facilities

Date of Government Version: 09/07/05
Date Data Arrived at EDR: 09/08/05
Date Made Active in Reports: 10/06/05
Number of Days to Update: 28

Source: Department Of Public Health San Francisco County
Telephone: 415-252-3920
Last EDR Contact: 12/05/05
Next Scheduled EDR Contact: 03/06/06
Data Release Frequency: Quarterly

Underground Storage Tank Information

Date of Government Version: 12/07/05
Date Data Arrived at EDR: 12/07/05
Date Made Active in Reports: 01/11/06
Number of Days to Update: 35

Source: Department of Public Health
Telephone: 415-252-3920
Last EDR Contact: 12/05/05
Next Scheduled EDR Contact: 03/06/06
Data Release Frequency: Quarterly

GOVERNMENT RECORDS SEARCHED / DATA CURRENCY TRACKING

SAN MATEO COUNTY:

Fuel Leak List

Date of Government Version: 11/28/05
Date Data Arrived at EDR: 11/28/05
Date Made Active in Reports: 12/12/05
Number of Days to Update: 14

Source: San Mateo County Environmental Health Services Division
Telephone: 650-363-1921
Last EDR Contact: 01/09/06
Next Scheduled EDR Contact: 04/10/06
Data Release Frequency: Semi-Annually

Business Inventory

List includes Hazardous Materials Business Plan, hazardous waste generators, and underground storage tanks.

Date of Government Version: 08/17/05
Date Data Arrived at EDR: 08/17/05
Date Made Active in Reports: 09/21/05
Number of Days to Update: 35

Source: San Mateo County Environmental Health Services Division
Telephone: 650-363-1921
Last EDR Contact: 01/09/06
Next Scheduled EDR Contact: 04/10/06
Data Release Frequency: Annually

SANTA CLARA COUNTY:

LOP Listing

A listing of open leaking underground storage tanks.

Date of Government Version: 10/24/05
Date Data Arrived at EDR: 11/28/05
Date Made Active in Reports: 12/12/05
Number of Days to Update: 34

Source: Department of Environmental Health
Telephone: 408-918-3417
Last EDR Contact: 12/27/05
Next Scheduled EDR Contact: 03/27/06
Data Release Frequency: No Update Planned

Fuel Leak Site Activity Report

A listing of open and closed leaking underground storage tanks. This listing is no longer updated by the county. Leaking underground storage tanks are now handled by the Department of Environmental Health.

Date of Government Version: 03/29/05
Date Data Arrived at EDR: 03/30/05
Date Made Active in Reports: 04/21/05
Number of Days to Update: 22

Source: Santa Clara Valley Water District
Telephone: 408-265-2600
Last EDR Contact: 12/27/05
Next Scheduled EDR Contact: 03/27/06
Data Release Frequency: Semi-Annually

Hazardous Material Facilities

Date of Government Version: 09/13/05
Date Data Arrived at EDR: 09/13/05
Date Made Active in Reports: 10/06/05
Number of Days to Update: 23

Source: City of San Jose Fire Department
Telephone: 408-277-4659
Last EDR Contact: 12/05/05
Next Scheduled EDR Contact: 12/19/05
Data Release Frequency: Annually

SOLANO COUNTY:

Leaking Underground Storage Tanks

Date of Government Version: 10/13/05
Date Data Arrived at EDR: 10/31/05
Date Made Active in Reports: 11/29/05
Number of Days to Update: 29

Source: Solano County Department of Environmental Management
Telephone: 707-784-6770
Last EDR Contact: 12/12/05
Next Scheduled EDR Contact: 03/13/06
Data Release Frequency: Quarterly

GOVERNMENT RECORDS SEARCHED / DATA CURRENCY TRACKING

Underground Storage Tanks

Date of Government Version: 10/13/05
Date Data Arrived at EDR: 10/31/05
Date Made Active in Reports: 12/08/05
Number of Days to Update: 38

Source: Solano County Department of Environmental Management
Telephone: 707-784-6770
Last EDR Contact: 12/12/05
Next Scheduled EDR Contact: 03/13/06
Data Release Frequency: Quarterly

SONOMA COUNTY:

Leaking Underground Storage Tank Sites

Date of Government Version: 10/01/05
Date Data Arrived at EDR: 10/24/05
Date Made Active in Reports: 10/31/05
Number of Days to Update: 7

Source: Department of Health Services
Telephone: 707-565-6565
Last EDR Contact: 10/24/05
Next Scheduled EDR Contact: 01/23/06
Data Release Frequency: Quarterly

SUTTER COUNTY:

Underground Storage Tanks

Date of Government Version: 01/29/04
Date Data Arrived at EDR: 01/29/04
Date Made Active in Reports: 02/23/04
Number of Days to Update: 25

Source: Sutter County Department of Agriculture
Telephone: 530-822-7500
Last EDR Contact: 01/03/06
Next Scheduled EDR Contact: 04/03/06
Data Release Frequency: Semi-Annually

VENTURA COUNTY:

Inventory of Illegal Abandoned and Inactive Sites

Ventura County Inventory of Closed, Illegal Abandoned, and Inactive Sites.

Date of Government Version: 08/01/05
Date Data Arrived at EDR: 09/20/05
Date Made Active in Reports: 10/06/05
Number of Days to Update: 16

Source: Environmental Health Division
Telephone: 805-654-2813
Last EDR Contact: 11/21/05
Next Scheduled EDR Contact: 02/20/06
Data Release Frequency: Annually

Listing of Underground Tank Cleanup Sites

Ventura County Underground Storage Tank Cleanup Sites (LUST).

Date of Government Version: 08/30/05
Date Data Arrived at EDR: 09/26/05
Date Made Active in Reports: 10/31/05
Number of Days to Update: 35

Source: Environmental Health Division
Telephone: 805-654-2813
Last EDR Contact: 12/14/05
Next Scheduled EDR Contact: 03/13/06
Data Release Frequency: Quarterly

Underground Tank Closed Sites List

Ventura County Operating Underground Storage Tank Sites (UST)/Underground Tank Closed Sites List.

Date of Government Version: 09/28/05
Date Data Arrived at EDR: 10/27/05
Date Made Active in Reports: 11/18/05
Number of Days to Update: 22

Source: Environmental Health Division
Telephone: 805-654-2813
Last EDR Contact: 01/11/06
Next Scheduled EDR Contact: 04/10/06
Data Release Frequency: Quarterly

GOVERNMENT RECORDS SEARCHED / DATA CURRENCY TRACKING

Business Plan, Hazardous Waste Producers, and Operating Underground Tanks

The BWT list indicates by site address whether the Environmental Health Division has Business Plan (B), Waste Producer (W), and/or Underground Tank (T) information.

Date of Government Version: 08/30/05
Date Data Arrived at EDR: 09/29/05
Date Made Active in Reports: 10/31/05
Number of Days to Update: 32

Source: Ventura County Environmental Health Division
Telephone: 805-654-2813
Last EDR Contact: 12/14/05
Next Scheduled EDR Contact: 03/13/06
Data Release Frequency: Quarterly

YOLO COUNTY:

Underground Storage Tank Comprehensive Facility Report

Date of Government Version: 10/18/05
Date Data Arrived at EDR: 11/16/05
Date Made Active in Reports: 12/08/05
Number of Days to Update: 22

Source: Yolo County Department of Health
Telephone: 530-666-8646
Last EDR Contact: 10/17/05
Next Scheduled EDR Contact: 01/16/06
Data Release Frequency: Annually

EDR PROPRIETARY HISTORICAL DATABASES

EDR Historical Gas Station and Dry Cleaners: EDR has searched select national collections of business directories and has collected listings of potential dry cleaner and gas station/filling station/service station sites that were available to EDR researchers. EDR's review was limited to those categories of sources that might, in EDR's opinion, include dry cleaning and gas station/filling station/service station establishments. The categories reviewed included, but were not limited to: *gas, gas station, gasoline station, filling station, auto, automobile repair, auto service station, service station, dry cleaner, cleaners, laundry, laundromat, cleaning/laundry, wash & dry, etc.*

This information is meant to assist and complement environmental professionals in their conduct of environmental site assessments, and is not meant to be a substitute for a full historical investigation as defined in ASTM E1527. The information provided in this proprietary database may or may not be complete; i.e., the absence of a dry cleaner or gas station/filling station/service station site does not necessarily mean that such a site did not exist in the area covered by this report.

(A note on "dry cleaning" sites: it is not possible for EDR to differentiate between establishments that use PERC on-site as a cleaning solvent and sites that function simply as drop-off and pick-up locations or that are traditional wet cleaning/laundry facilities. Therefore, it is essential for environmental professionals to incorporate professional judgment in the evaluation of each site.)

OTHER DATABASE(S)

Depending on the geographic area covered by this report, the data provided in these specialty databases may or may not be complete. For example, the existence of wetlands information data in a specific report does not mean that all wetlands in the area covered by the report are included. Moreover, the absence of any reported wetlands information does not necessarily mean that wetlands do not exist in the area covered by the report.

Oil/Gas Pipelines: This data was obtained by EDR from the USGS in 1994. It is referred to by USGS as GeoData Digital Line Graphs from 1:100,000-Scale Maps. It was extracted from the transportation category including some oil, but primarily gas pipelines.

Electric Power Transmission Line Data

Source: PennWell Corporation
Telephone: (800) 823-6277

This map includes information copyrighted by PennWell Corporation. This information is provided on a best effort basis and PennWell Corporation does not guarantee its accuracy nor warrant its fitness for any particular purpose. Such information has been reprinted with the permission of PennWell.

Sensitive Receptors: There are individuals deemed sensitive receptors due to their fragile immune systems and special sensitivity to environmental discharges. These sensitive receptors typically include the elderly, the sick, and children. While the location of all sensitive receptors cannot be determined, EDR indicates those buildings and facilities - schools, daycares, hospitals, medical centers, and nursing homes - where individuals who are sensitive receptors are likely to be located.

GOVERNMENT RECORDS SEARCHED / DATA CURRENCY TRACKING

AHA Hospitals:

Source: American Hospital Association, Inc.
Telephone: 312-280-5991

The database includes a listing of hospitals based on the American Hospital Association's annual survey of hospitals.

Medical Centers: Provider of Services Listing

Source: Centers for Medicare & Medicaid Services
Telephone: 410-786-3000

A listing of hospitals with Medicare provider number, produced by Centers of Medicare & Medicaid Services, a federal agency within the U.S. Department of Health and Human Services.

Nursing Homes

Source: National Institutes of Health
Telephone: 301-594-6248

Information on Medicare and Medicaid certified nursing homes in the United States.

Public Schools

Source: National Center for Education Statistics
Telephone: 202-502-7300

The National Center for Education Statistics' primary database on elementary and secondary public education in the United States. It is a comprehensive, annual, national statistical database of all public elementary and secondary schools and school districts, which contains data that are comparable across all states.

Private Schools

Source: National Center for Education Statistics
Telephone: 202-502-7300

The National Center for Education Statistics' primary database on private school locations in the United States.

Daycare Centers: Licensed Facilities

Source: Department of Social Services
Telephone: 916-657-4041

Flood Zone Data: This data, available in select counties across the country, was obtained by EDR in 1999 from the Federal Emergency Management Agency (FEMA). Data depicts 100-year and 500-year flood zones as defined by FEMA.

NWI: National Wetlands Inventory. This data, available in select counties across the country, was obtained by EDR in 2002 from the U.S. Fish and Wildlife Service.

STREET AND ADDRESS INFORMATION

© 2004 Geographic Data Technology, Inc., Rel. 07/2004. This product contains proprietary and confidential property of Geographic Data Technology, Inc. Unauthorized use, including copying for other than testing and standard backup procedures, of this product is expressly prohibited.

PHYSICAL SETTING SOURCE MAP - 1590171.6s

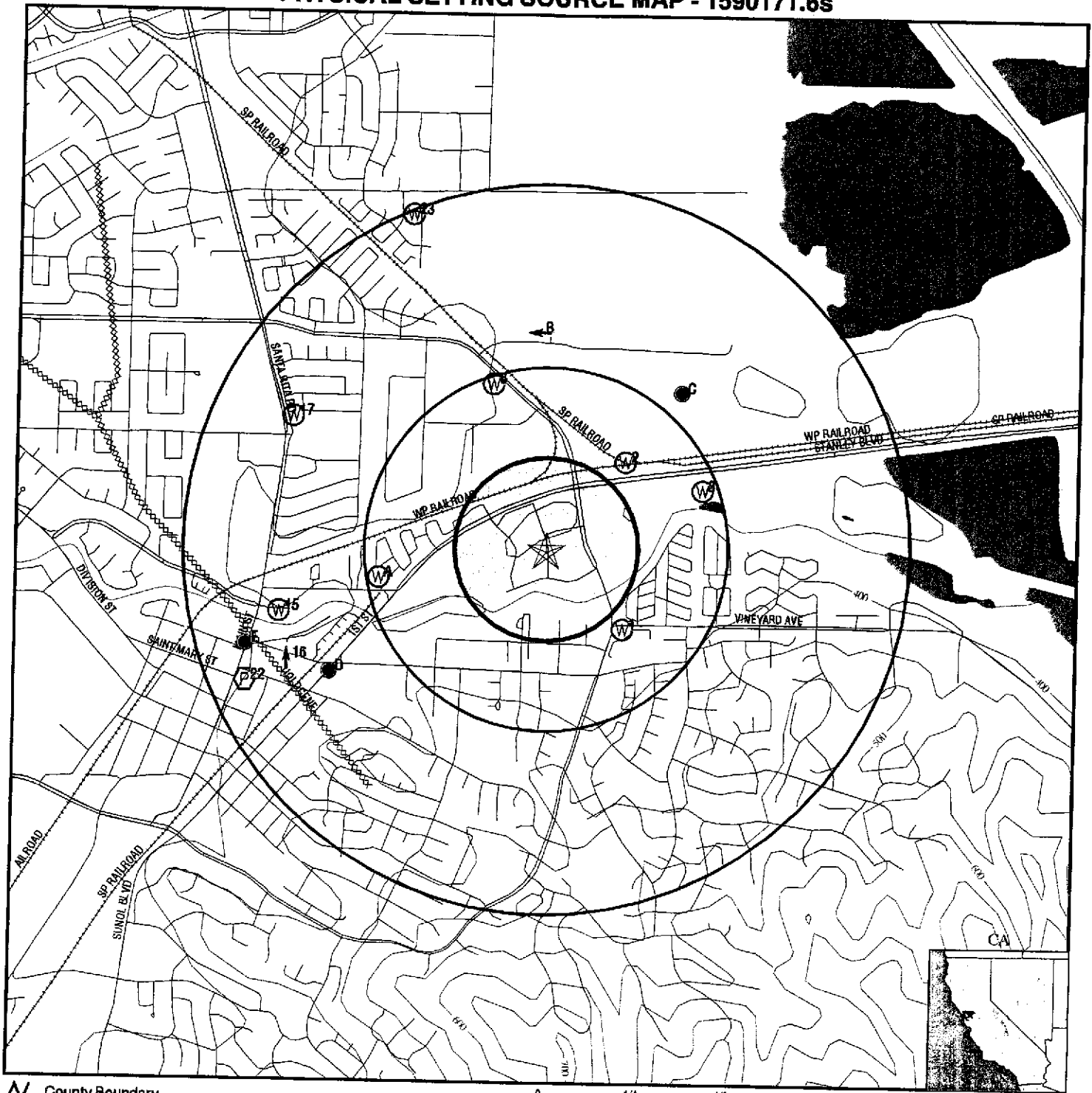

- County Boundary
- Major Roads
- Contour Lines
- Earthquake Fault Lines
- Earthquake epicenter, Richter 5 or greater
- Water Wells
- Public Water Supply Wells
- Cluster of Multiple Icons

- Groundwater Flow Direction
- Indeterminate Groundwater Flow at Location
- Groundwater Flow Varies at Location
- Closest Hydrogeological Data
- Oil, gas or related wells

SITE NAME: Can-Am Plumbing
ADDRESS: 151 Wyoming Street
 Pleasanton CA 94566
LAT/LONG: 37.6678 / 121.8594

CLIENT: Gettler-Ryan
CONTACT: Geoffrey Risse
INQUIRY #: 1590171.6s
DATE: January 12, 2006

GEOCHECK® - PHYSICAL SETTING SOURCE ADDENDUM

TARGET PROPERTY ADDRESS

CAN-AM PLUMBING
151 WYOMING STREET
PLEASANTON, CA 94566

TARGET PROPERTY COORDINATES

Latitude (North):	37.667801 - 37° 40' 4.1"
Longitude (West):	121.859398 - 121° 51' 33.8"
Universal Transverse Mercator:	Zone 10
UTM X (Meters):	600595.9
UTM Y (Meters):	4169364.8
Elevation:	361 ft. above sea level

EDR's GeoCheck Physical Setting Source Addendum is provided to assist the environmental professional in forming an opinion about the impact of potential contaminant migration.

Assessment of the impact of contaminant migration generally has two principle investigative components:

1. Groundwater flow direction, and
2. Groundwater flow velocity.

Groundwater flow direction may be impacted by surface topography, hydrology, hydrogeology, characteristics of the soil, and nearby wells. Groundwater flow velocity is generally impacted by the nature of the geologic strata.

GEOCHECK® - PHYSICAL SETTING SOURCE SUMMARY

GROUNDWATER FLOW DIRECTION INFORMATION

Groundwater flow direction for a particular site is best determined by a qualified environmental professional using site-specific well data. If such data is not reasonably ascertainable, it may be necessary to rely on other sources of information, such as surface topographic information, hydrologic information, hydrogeologic data collected on nearby properties, and regional groundwater flow information (from deep aquifers).

TOPOGRAPHIC INFORMATION

Surface topography may be indicative of the direction of surficial groundwater flow. This information can be used to assist the environmental professional in forming an opinion about the impact of nearby contaminated properties or, should contamination exist on the target property, what downgradient sites might be impacted.

TARGET PROPERTY TOPOGRAPHY

USGS Topographic Map: 37121-F7 LIVERMORE, CA
General Topographic Gradient: General NNW
Source: USGS 7.5 min quad index

SURROUNDING TOPOGRAPHY: ELEVATION PROFILES

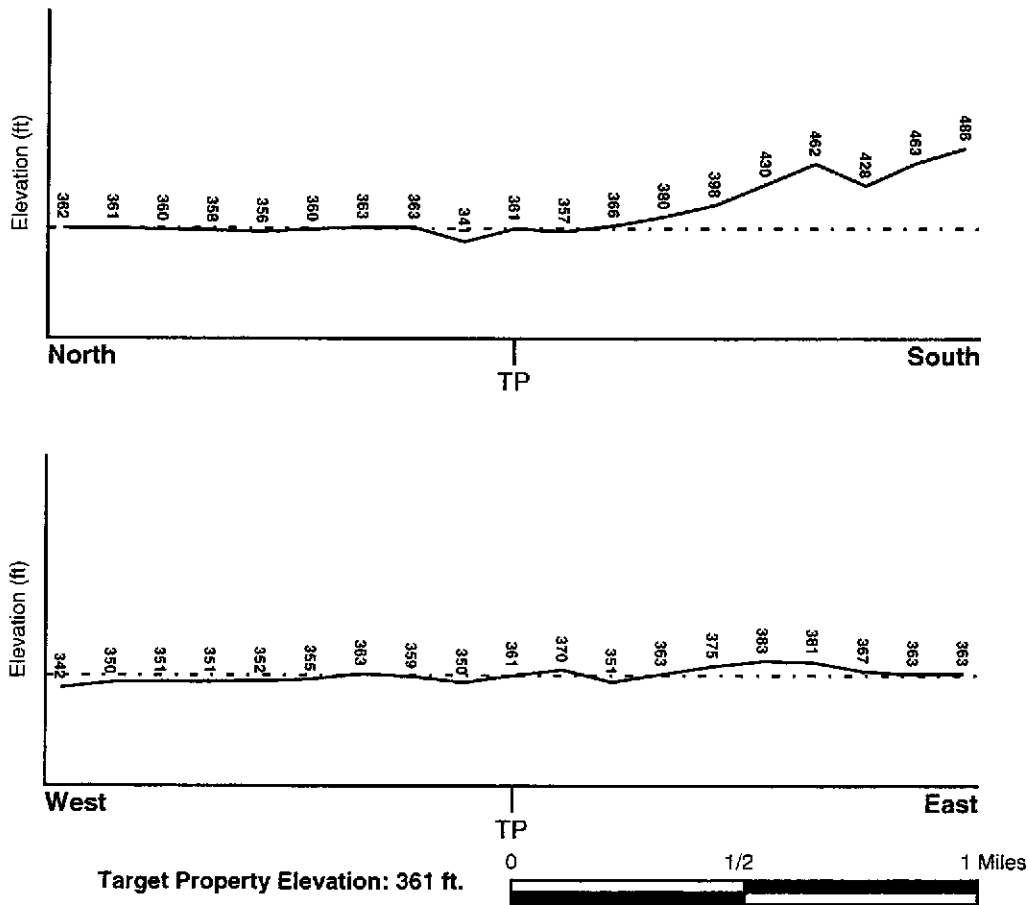

Source: Topography has been determined from the USGS 7.5' Digital Elevation Model and should be evaluated on a relative (not an absolute) basis. Relative elevation information between sites of close proximity should be field verified.

GEOCHECK® - PHYSICAL SETTING SOURCE SUMMARY

HYDROLOGIC INFORMATION

Surface water can act as a hydrologic barrier to groundwater flow. Such hydrologic information can be used to assist the environmental professional in forming an opinion about the impact of nearby contaminated properties or, should contamination exist on the target property, what downgradient sites might be impacted.

Refer to the Physical Setting Source Map following this summary for hydrologic information (major waterways and bodies of water).

FEMA FLOOD ZONE

Target Property County
ALAMEDA, CA

FEMA Flood
Electronic Data
YES - refer to the Overview Map and Detail Map

Flood Plain Panel at Target Property: 0600120004D

Additional Panels in search area:
0600010205B
0600120002C
0600120005B

NATIONAL WETLAND INVENTORY

NWI Quad at Target Property
LIVERMORE

NWI Electronic
Data Coverage
YES - refer to the Overview Map and Detail Map

HYDROGEOLOGIC INFORMATION

Hydrogeologic information obtained by installation of wells on a specific site can often be an indicator of groundwater flow direction in the immediate area. Such hydrogeologic information can be used to assist the environmental professional in forming an opinion about the impact of nearby contaminated properties or, should contamination exist on the target property, what downgradient sites might be impacted.

Site-Specific Hydrogeological Data:*

Search Radius: 1.25 miles
Status: Not found

AQUIFLOW®

Search Radius: 1.000 Mile.

EDR has developed the AQUIFLOW Information System to provide data on the general direction of groundwater flow at specific points. EDR has reviewed reports submitted by environmental professionals to regulatory authorities at select sites and has extracted the date of the report, groundwater flow direction as determined hydrogeologically, and the depth to water table.

<u>MAP ID</u>	<u>LOCATION FROM TP</u>	<u>GENERAL DIRECTION GROUNDWATER FLOW</u>
B7	1/2 - 1 Mile North	W
D11	1/2 - 1 Mile WSW	NW
D12	1/2 - 1 Mile WSW	NW
D13	1/2 - 1 Mile WSW	Not Reported
D14	1/2 - 1 Mile WSW	Not Reported
16	1/2 - 1 Mile WSW	N
E18	1/2 - 1 Mile WSW	ESE

* ©1996 Site-specific hydrogeological data gathered by CERCLIS Alerts, Inc., Bainbridge Island, WA. All rights reserved. All of the information and opinions presented are those of the cited EPA report(s), which were completed under a Comprehensive Environmental Response Compensation and Liability Information System (CERCLIS) investigation.

GEOCHECK® - PHYSICAL SETTING SOURCE SUMMARY

<u>MAP ID</u>	<u>LOCATION FROM TP</u>	<u>GENERAL DIRECTION GROUNDWATER FLOW</u>
E19	1/2 - 1 Mile WSW	Varies
E20	1/2 - 1 Mile WSW	WSW
E21	1/2 - 1 Mile WSW	WSW

For additional site information, refer to Physical Setting Source Map Findings.

GEOCHECK® - PHYSICAL SETTING SOURCE SUMMARY

GROUNDWATER FLOW VELOCITY INFORMATION

Groundwater flow velocity information for a particular site is best determined by a qualified environmental professional using site specific geologic and soil strata data. If such data are not reasonably ascertainable, it may be necessary to rely on other sources of information, including geologic age identification, rock stratigraphic unit and soil characteristics data collected on nearby properties and regional soil information. In general, contaminant plumes move more quickly through sandy-gravelly types of soils than silty-clayey types of soils.

GEOLOGIC INFORMATION IN GENERAL AREA OF TARGET PROPERTY

Geologic information can be used by the environmental professional in forming an opinion about the relative speed at which contaminant migration may be occurring.

ROCK STRATIGRAPHIC UNIT

Era:	Cenozoic
System:	Tertiary
Series:	Pliocene
Code:	Tpc (decoded above as Era, System & Series)

GEOLOGIC AGE IDENTIFICATION

Category: Continental Deposits

Geologic Age and Rock Stratigraphic Unit Source: P.G. Schruben, R.E. Arndt and W.J. Bawiec, Geology of the Conterminous U.S. at 1:2,500,000 Scale - a digital representation of the 1974 P.B. King and H.M. Beikman Map, USGS Digital Data Series DDS - 11 (1994).

DOMINANT SOIL COMPOSITION IN GENERAL AREA OF TARGET PROPERTY

The U.S. Department of Agriculture's (USDA) Soil Conservation Service (SCS) leads the National Cooperative Soil Survey (NCSS) and is responsible for collecting, storing, maintaining and distributing soil survey information for privately owned lands in the United States. A soil map in a soil survey is a representation of soil patterns in a landscape. Soil maps for STATSGO are compiled by generalizing more detailed (SSURGO) soil survey maps. The following information is based on Soil Conservation Service STATSGO data.

Soil Component Name:	YOLO
Soil Surface Texture:	loam
Hydrologic Group:	Class B - Moderate infiltration rates. Deep and moderately deep, moderately well and well drained soils with moderately coarse textures.
Soil Drainage Class:	Well drained. Soils have intermediate water holding capacity. Depth to water table is more than 6 feet.

Hydric Status: Soil does not meet the requirements for a hydric soil.

Corrosion Potential - Uncoated Steel: MODERATE

Depth to Bedrock Min:	> 60 inches
Depth to Bedrock Max:	> 60 inches

GEOCHECK® - PHYSICAL SETTING SOURCE SUMMARY

Soil Layer Information							
Layer	Boundary		Soil Texture Class	Classification		Permeability Rate (in/hr)	Soil Reaction (pH)
	Upper	Lower		AASHTO Group	Unified Soil		
1	0 inches	26 inches	loam	Silt-Clay Materials (more than 35 pct. passing No. 200), Silty Soils.	FINE-GRAINED SOILS, Silts and Clays (liquid limit less than 50%), silt.	Max: 2.00 Min: 0.60	Max: 7.30 Min: 6.10
2	26 inches	65 inches	silt loam	Silt-Clay Materials (more than 35 pct. passing No. 200), Clayey Soils.	FINE-GRAINED SOILS, Silts and Clays (liquid limit less than 50%), Lean Clay	Max: 2.00 Min: 0.60	Max: 8.40 Min: 6.10

OTHER SOIL TYPES IN AREA

Based on Soil Conservation Service STATSGO data, the following additional subordinant soil types may appear within the general area of target property.

Soil Surface Textures: silt loam
 very gravelly - sandy loam
 gravelly - loam
 sandy loam
 very gravelly - sand
 very gravelly - coarse sandy loam
 extremely gravelly - sand
 clay
 clay loam
 silty clay loam

Surficial Soil Types: silt loam
 very gravelly - sandy loam
 gravelly - loam
 sandy loam
 very gravelly - sand
 very gravelly - coarse sandy loam
 extremely gravelly - sand
 clay
 clay loam
 silty clay loam

Shallow Soil Types: clay loam
 clay
 gravelly - sandy clay loam

Deeper Soil Types: stratified
 gravelly - fine sandy loam
 very gravelly - loamy coarse sand
 loam
 gravelly - loam
 extremely gravelly - sand
 clay

GEOCHECK® - PHYSICAL SETTING SOURCE SUMMARY

LOCAL / REGIONAL WATER AGENCY RECORDS

EDR Local/Regional Water Agency records provide water well information to assist the environmental professional in assessing sources that may impact ground water flow direction, and in forming an opinion about the impact of contaminant migration on nearby drinking water wells.

WELL SEARCH DISTANCE INFORMATION

<u>DATABASE</u>	<u>SEARCH DISTANCE (miles)</u>
Federal USGS	1.000
Federal FRDS PWS	Nearest PWS within 1 mile
State Database	1.000

FEDERAL USGS WELL INFORMATION

<u>MAP ID</u>	<u>WELL ID</u>	<u>LOCATION FROM TP</u>
1	USGS3223311	1/4 - 1/2 Mile SE
2	USGS3223360	1/4 - 1/2 Mile NE
3	USGS3223355	1/4 - 1/2 Mile ENE
6	USGS3223200	1/4 - 1/2 Mile NNW
C9	USGS3223376	1/2 - 1 Mile NE
15	USGS3223315	1/2 - 1 Mile WSW
17	USGS3223368	1/2 - 1 Mile WNW
23	USGS3223252	1/2 - 1 Mile NNW

FEDERAL FRDS PUBLIC WATER SUPPLY SYSTEM INFORMATION

<u>MAP ID</u>	<u>WELL ID</u>	<u>LOCATION FROM TP</u>
22	CA0105020	1/2 - 1 Mile WSW

Note: PWS System location is not always the same as well location.

STATE DATABASE WELL INFORMATION

<u>MAP ID</u>	<u>WELL ID</u>	<u>LOCATION FROM TP</u>
A4	3450	1/4 - 1/2 Mile West
A5	3449	1/4 - 1/2 Mile West
C8	2336	1/2 - 1 Mile NE
B10	28	1/2 - 1 Mile North

GEOCHECK® - PHYSICAL SETTING SOURCE MAP FINDINGS

Map ID
 Direction
 Distance
 Elevation

1
 SE
 1/4 - 1/2 Mile
 Higher

Database EDR ID Number
 FED USGS USGS3223311

Agency cd:	USGS	Site no:	373953121511601
Site name:	003S001E22D002M		
Latitude:	373953		
Longitude:	1215116	Dec lat:	37.66465322
Dec lon:	-121.85551162	Coor meth:	M
Coor accr:	S	Latlong datum:	NAD27
Dec latlong datum:	NAD83	District:	06
State:	06	County:	001
Country:	US	Land net:	NENWNWS22 T 3S R 1E M
Location map:	LIVERMORE	Map scale:	24000
Altitude:	366.00	Altitude method:	L
Altitude accuracy:	.1	Altitude datum:	NGVD29
Hydrologic:	San Francisco Bay. California. Area = 1200 sq.mi.		
Topographic:	Not Reported		
Site type:	Ground-water other than Spring	Date construction:	19760614
Date inventoried:	Not Reported	Mean greenwich time offset:	PST
Local standard time flag:	Y		
Type of ground water site:	Single well, other than collector or Ranney type		
Aquifer Type:	Not Reported		
Aquifer:	ALLUVIUM (QUATERNARY)		
Well depth:	71.0	Hole depth:	72.0
Source of depth data:	Not Reported		
Real time data flag:	0	Project number:	CA-9-358M
Daily flow data end date:	0000-00-00	Daily flow data begin date:	0000-00-00
Daily flow data count:	0	Daily flow data end date:	0000-00-00
Peak flow data begin date:	0000-00-00	Peak flow data end date:	0000-00-00
Peak flow data count:	0	Water quality data begin date:	1976-10-28
Water quality data end date:	1983-08-03	Water quality data count:	25
Ground water data begin date:	1976-06-17	Ground water data end date:	1981-07-21
Ground water data count:	33		

Ground-water levels, Number of Measurements: 33

Date	Feet below Surface	Feet to Sealevel	Date	Feet below Surface	Feet to Sealevel
1981-07-21	47.2		1981-05-14	45.7	
1981-02-03	47.3		1980-12-16	47.1	
1980-10-07	45.8		1980-09-11	45.2	
1980-05-20	44.0		1980-04-18	45.1	
1980-01-09	50.1		1979-10-17	50.8	
1979-07-23	48.9		1979-06-13	48.5	
1979-04-09	50.0		1979-02-02	55.2	
1979-01-16	55.9		1979-01-08	56.2	
1978-10-24	56.2		1978-07-31	55.1	
1978-05-16	56.0		1978-04-05	58.5	
1977-10-31	67.6		1977-09-22	66.2	
1977-05-19	61.3		1977-03-28	60.7	
1977-02-15	61.1		1977-01-25	61.4	
1977-01-21	61.5		1976-12-27	61.2	
1976-12-02	61.0		1976-11-19	60.5	
1976-10-28	59.9		1976-10-25	59.9	
1976-06-17	62.1				

GEOCHECK® - PHYSICAL SETTING SOURCE MAP FINDINGS

Map ID
Direction
Distance
Elevation

Database EDR ID Number

2

NE
1/4 - 1/2 Mile
Higher

FED USGS USGS3223360

Agency cd:	USGS	Site no:	374017121511601
Site name:	003S001E15L001M		
Latitude:	374017		
Longitude:	1215116	Dec lat:	37.67131966
Dec lon:	-121.85551161	Coor meth:	M
Coor accr:	S	Latlong datum:	NAD27
Dec latlong datum:	NAD83	District:	06
State:	06	County:	001
Country:	US	Land net:	Not Reported
Location map:	LIVERMORE	Map scale:	24000
Altitude:	363.00	Altitude method:	M
Altitude accuracy:	5	Altitude datum:	NGVD29
Hydrologic:	San Francisco Bay. California. Area = 1200 sq.mi.		
Topographic:	Not Reported		
Site type:	Ground-water other than Spring	Date construction:	19460101
Date inventoried:	Not Reported	Mean greenwich time offset:	PST
Local standard time flag:	Y		
Type of ground water site:	Single well, other than collector or Ranney type		
Aquifer Type:	Not Reported		
Aquifer:	ALLUVIUM (QUATERNARY)		
Well depth:	304	Hole depth:	304
Source of depth data:	Not Reported		
Real time data flag:	Not Reported		
Daily flow data end date:	Not Reported		
Daily flow data begin date:	Not Reported		
Peak flow data begin date:	Not Reported		
Peak flow data count:	Not Reported		
Water quality data end date:	Not Reported		
Water quality data count:	Not Reported		
Ground water data begin date:	Not Reported		
Ground water data count:	Not Reported		

Ground-water levels, Number of Measurements: 0

3

ENE
1/4 - 1/2 Mile
Lower

FED USGS USGS3223355

Agency cd:	USGS	Site no:	374013121510201
Site name:	003S001E15L003M		
Latitude:	374013		
Longitude:	1215102	Dec lat:	37.67020857
Dec lon:	-121.8516226	Coor meth:	M
Coor accr:	U	Latlong datum:	NAD27
Dec latlong datum:	NAD83	District:	06
State:	06	County:	001
Country:	US	Land net:	Not Reported
Location map:	Not Reported	Map scale:	Not Reported
Altitude:	Not Reported	Altitude method:	Not Reported
Altitude accuracy:	10	Altitude datum:	Not Reported
Hydrologic:	Upper ChowchillaUpper Fresno. California. Area = 938 sq.mi.		
Topographic:	Not Reported		
Site type:	Ground-water other than Spring	Date construction:	Not Reported
Date inventoried:	Not Reported	Mean greenwich time offset:	PST

GEOCHECK® - PHYSICAL SETTING SOURCE MAP FINDINGS

Local standard time flag:	Y		
Type of ground water site:	Single well, other than collector or Ranney type		
Aquifer Type:	Not Reported		
Aquifer:	ALLUVIUM		
Well depth:	96	Hole depth:	Not Reported
Source of depth data:	Not Reported	Project number:	Not Reported
Real time data flag:	0	Daily flow data begin date:	0000-00-00
Daily flow data end date:	0000-00-00	Daily flow data count:	0
Peak flow data begin date:	0000-00-00	Peak flow data end date:	0000-00-00
Peak flow data count:	0	Water quality data begin date:	1976-01-14
Water quality data end date:	1977-05-27	Water quality data count:	6
Ground water data begin date:	0000-00-00	Ground water data end date:	0000-00-00
Ground water data count:	0		

Ground-water levels, Number of Measurements: 0

A4
West
1/4 - 1/2 Mile
Higher

CA WELLS 3450

Water System Information:

Prime Station Code:	03S/01E-16L07 M	User ID:	ENG
FRDS Number:	0110008002	County:	Alameda
District Number:	04	Station Type:	WELL/AMBNT/MUN/INTAKE/SUPPLY
Water Type:	Well/Groundwater	Well Status:	Active Raw
Source Lat/Long:	374000.0 1215200.0	Precision:	Undefined
Source Name:	WELL 06		
System Number:	0110008		
System Name:	CITY OF PLEASANTON		
Organization That Operates System:	PO BOX 520 PLEASANTON, CA 94566-0802		
Pop Served:	58000	Connections:	17500
Area Served:	PLEASANTON		

Sample Information: * Only Findings Above Detection Level Are Listed

Sample Collected:	07/28/1986	Findings:	1.000 UNITS
Chemical:	COLOR		
Sample Collected:	07/28/1986	Findings:	800.000 UMHO
Chemical:	SPECIFIC CONDUCTANCE		
Sample Collected:	07/28/1986	Findings:	7.100
Chemical:	PH (LABORATORY)		
Sample Collected:	07/28/1986	Findings:	250.000 MG/L
Chemical:	TOTAL ALKALINITY (AS CaCO3)		
Sample Collected:	07/28/1986	Findings:	250.000 MG/L
Chemical:	BICARBONATE ALKALINITY		
Sample Collected:	07/28/1986	Findings:	310.000 MG/L
Chemical:	TOTAL HARDNESS (AS CaCO3)		
Sample Collected:	07/28/1986	Findings:	77.000 MG/L
Chemical:	CALCIUM		
Sample Collected:	07/28/1986	Findings:	35.000 MG/L
Chemical:	MAGNESIUM		
Sample Collected:	07/28/1986	Findings:	36.000 MG/L
Chemical:	SODIUM		
Sample Collected:	07/28/1986	Findings:	51.000 MG/L
Chemical:	CHLORIDE		

GEOCHECK® - PHYSICAL SETTING SOURCE MAP FINDINGS

Sample Collected:	07/28/1986	Findings:	.140 MG/L
Chemical:	FLUORIDE (TEMPERATURE DEPENDENT)		
Sample Collected:	07/28/1986	Findings:	420.000 MG/L
Chemical:	TOTAL DISSOLVED SOLIDS		
Sample Collected:	04/16/1987	Findings:	1.950 PCI/L
Chemical:	GROSS ALPHA COUNTING ERROR		
Sample Collected:	07/22/1987	Findings:	600.000 UMHO
Chemical:	SPECIFIC CONDUCTANCE		
Sample Collected:	07/22/1987	Findings:	7.800
Chemical:	PH (LABORATORY)		
Sample Collected:	07/22/1987	Findings:	240.000 MG/L
Chemical:	TOTAL ALKALINITY (AS CaCO ₃)		
Sample Collected:	07/22/1987	Findings:	240.000 MG/L
Chemical:	BICARBONATE ALKALINITY		
Sample Collected:	07/22/1987	Findings:	307.000 MG/L
Chemical:	TOTAL HARDNESS (AS CaCO ₃)		
Sample Collected:	07/22/1987	Findings:	70.000 MG/L
Chemical:	CALCIUM		
Sample Collected:	07/22/1987	Findings:	32.000 MG/L
Chemical:	MAGNESIUM		
Sample Collected:	07/22/1987	Findings:	33.000 MG/L
Chemical:	SODIUM		
Sample Collected:	07/22/1987	Findings:	1.700 MG/L
Chemical:	POTASSIUM		
Sample Collected:	07/22/1987	Findings:	46.000 MG/L
Chemical:	CHLORIDE		
Sample Collected:	07/22/1987	Findings:	.140 MG/L
Chemical:	FLUORIDE (TEMPERATURE DEPENDENT)		
Sample Collected:	07/22/1987	Findings:	13.000 UG/L
Chemical:	CHROMIUM (TOTAL)		
Sample Collected:	07/22/1987	Findings:	11.000 UG/L
Chemical:	SILVER		
Sample Collected:	07/22/1987	Findings:	400.000 MG/L
Chemical:	TOTAL DISSOLVED SOLIDS		
Sample Collected:	07/22/1987	Findings:	.200 NTU
Chemical:	TURBIDITY (LAB)		
Sample Collected:	09/27/1988	Findings:	5.000 UNITS
Chemical:	COLOR		
Sample Collected:	09/27/1988	Findings:	16.000 TON
Chemical:	ODOR THRESHOLD @ 60 C		
Sample Collected:	09/27/1988	Findings:	620.000 UMHO
Chemical:	SPECIFIC CONDUCTANCE		
Sample Collected:	09/27/1988	Findings:	7.500
Chemical:	PH (LABORATORY)		
Sample Collected:	09/27/1988	Findings:	230.000 MG/L
Chemical:	TOTAL ALKALINITY (AS CaCO ₃)		
Sample Collected:	09/27/1988	Findings:	230.000 MG/L
Chemical:	BICARBONATE ALKALINITY		
Sample Collected:	09/27/1988	Findings:	290.000 MG/L
Chemical:	TOTAL HARDNESS (AS CaCO ₃)		

GEOCHECK® - PHYSICAL SETTING SOURCE MAP FINDINGS

Sample Collected:	09/27/1988	Findings:	68.000 MG/L
Chemical:	CALCIUM		
Sample Collected:	09/27/1988	Findings:	30.000 MG/L
Chemical:	MAGNESIUM		
Sample Collected:	09/27/1988	Findings:	36.000 MG/L
Chemical:	SODIUM		
Sample Collected:	09/27/1988	Findings:	58.000 MG/L
Chemical:	CHLORIDE		
Sample Collected:	09/27/1988	Findings:	.130 MG/L
Chemical:	FLUORIDE (TEMPERATURE DEPENDENT)		
Sample Collected:	09/27/1988	Findings:	.100 UG/L
Chemical:	FOAMING AGENTS (MBAS)		
Sample Collected:	09/27/1988	Findings:	399.000 MG/L
Chemical:	TOTAL DISSOLVED SOLIDS		
Sample Collected:	09/27/1988	Findings:	.200 NTU
Chemical:	TURBIDITY (LAB)		
Sample Collected:	09/17/1990	Findings:	5.000 UNITS
Chemical:	COLOR		
Sample Collected:	09/17/1990	Findings:	540.000 UMHO
Chemical:	SPECIFIC CONDUCTANCE		
Sample Collected:	09/17/1990	Findings:	7.400
Chemical:	PH (LABORATORY)		
Sample Collected:	09/17/1990	Findings:	210.000 MG/L
Chemical:	TOTAL ALKALINITY (AS CaCO ₃)		
Sample Collected:	09/17/1990	Findings:	210.000 MG/L
Chemical:	BICARBONATE ALKALINITY		
Sample Collected:	09/17/1990	Findings:	250.000 MG/L
Chemical:	TOTAL HARDNESS (AS CaCO ₃)		
Sample Collected:	09/17/1990	Findings:	58.000 MG/L
Chemical:	CALCIUM		
Sample Collected:	09/17/1990	Findings:	26.000 MG/L
Chemical:	MAGNESIUM		
Sample Collected:	09/17/1990	Findings:	29.000 MG/L
Chemical:	SODIUM		
Sample Collected:	09/17/1990	Findings:	44.000 MG/L
Chemical:	CHLORIDE		
Sample Collected:	09/17/1990	Findings:	.140 MG/L
Chemical:	FLUORIDE (TEMPERATURE DEPENDENT)		
Sample Collected:	09/17/1990	Findings:	380.000 MG/L
Chemical:	TOTAL DISSOLVED SOLIDS		
Sample Collected:	09/17/1990	Findings:	2.300 MG/L
Chemical:	NITRATE (AS NO ₃)		
Sample Collected:	09/17/1990	Findings:	.100 NTU
Chemical:	TURBIDITY (LAB)		
Sample Collected:	09/24/1990	Findings:	2.500 PCI/L
Chemical:	GROSS ALPHA COUNTING ERROR		
Sample Collected:	12/17/1990	Findings:	2.370 PCI/L
Chemical:	GROSS ALPHA COUNTING ERROR		
Sample Collected:	03/15/1991	Findings:	1.040 PCI/L
Chemical:	GROSS ALPHA		

GEOCHECK® - PHYSICAL SETTING SOURCE MAP FINDINGS

Sample Collected:	03/15/1991	Findings:	2.870 PCI/L
Chemical:	GROSS ALPHA COUNTING ERROR		
Sample Collected:	06/27/1991	Findings:	1.530 PCI/L
Chemical:	GROSS ALPHA		
Sample Collected:	06/27/1991	Findings:	3.000 PCI/L
Chemical:	GROSS ALPHA COUNTING ERROR		
Sample Collected:	08/23/1993	Findings:	3.000 UG/L
Chemical:	THALLIUM		
Sample Collected:	12/13/1993	Findings:	590.000 UMHO
Chemical:	SPECIFIC CONDUCTANCE		
Sample Collected:	12/13/1993	Findings:	7.900
Chemical:	PH (LABORATORY)		
Sample Collected:	12/13/1993	Findings:	170.000 MG/L
Chemical:	TOTAL ALKALINITY (AS CaCO ₃)		
Sample Collected:	12/13/1993	Findings:	170.000 MG/L
Chemical:	BICARBONATE ALKALINITY		
Sample Collected:	12/13/1993	Findings:	210.000 MG/L
Chemical:	TOTAL HARDNESS (AS CaCO ₃)		
Sample Collected:	12/13/1993	Findings:	52.000 MG/L
Chemical:	CALCIUM		
Sample Collected:	12/13/1993	Findings:	20.000 MG/L
Chemical:	MAGNESIUM		
Sample Collected:	12/13/1993	Findings:	33.000 MG/L
Chemical:	SODIUM		
Sample Collected:	12/13/1993	Findings:	55.000 MG/L
Chemical:	CHLORIDE		
Sample Collected:	12/13/1993	Findings:	.140 MG/L
Chemical:	FLUORIDE (TEMPERATURE DEPENDENT)		
Sample Collected:	12/13/1993	Findings:	320.000 MG/L
Chemical:	TOTAL DISSOLVED SOLIDS		
Sample Collected:	12/13/1993	Findings:	.200 NTU
Chemical:	TURBIDITY (LAB)		
Sample Collected:	03/01/1994	Findings:	1.740 PCI/L
Chemical:	GROSS ALPHA COUNTING ERROR		
Sample Collected:	03/01/1994	Findings:	22.000 PCI/L
Chemical:	TOTAL RADON 222 COUNTING ERROR		
Sample Collected:	03/01/1994	Findings:	410.000 PCI/L
Chemical:	TOTAL RADON 222		
Sample Collected:	03/22/1994	Findings:	600.000 UMHO
Chemical:	SPECIFIC CONDUCTANCE		
Sample Collected:	03/22/1994	Findings:	8.100
Chemical:	PH (LABORATORY)		
Sample Collected:	03/22/1994	Findings:	190.000 MG/L
Chemical:	TOTAL ALKALINITY (AS CaCO ₃)		
Sample Collected:	03/22/1994	Findings:	230.000 MG/L
Chemical:	BICARBONATE ALKALINITY		
Sample Collected:	03/22/1994	Findings:	210.000 MG/L
Chemical:	TOTAL HARDNESS (AS CaCO ₃)		
Sample Collected:	03/22/1994	Findings:	51.000 MG/L
Chemical:	CALCIUM		

GEOCHECK® - PHYSICAL SETTING SOURCE MAP FINDINGS

Sample Collected:	03/22/1994	Findings:	19.000 MG/L
Chemical:	MAGNESIUM		
Sample Collected:	03/22/1994	Findings:	38.000 MG/L
Chemical:	SODIUM		
Sample Collected:	03/22/1994	Findings:	2.000 MG/L
Chemical:	POTASSIUM		
Sample Collected:	03/22/1994	Findings:	44.000 MG/L
Chemical:	CHLORIDE		
Sample Collected:	03/22/1994	Findings:	.200 MG/L
Chemical:	FLUORIDE (TEMPERATURE DEPENDENT)		
Sample Collected:	03/22/1994	Findings:	150.000 UG/L
Chemical:	BARIUM		
Sample Collected:	03/22/1994	Findings:	340.000 MG/L
Chemical:	TOTAL DISSOLVED SOLIDS		
Sample Collected:	03/22/1994	Findings:	.900
Chemical:	LANGELIER INDEX @ 60 C		
Sample Collected:	03/22/1994	Findings:	8.000 MG/L
Chemical:	NITRATE (AS NO3)		
Sample Collected:	06/13/1994	Findings:	13.000 MG/L
Chemical:	NITRATE (AS NO3)		
Sample Collected:	10/11/1994	Findings:	5.190 PCI/L
Chemical:	GROSS ALPHA		
Sample Collected:	10/11/1994	Findings:	4.820 PCI/L
Chemical:	GROSS ALPHA COUNTING ERROR		
Sample Collected:	10/11/1994	Findings:	21.000 PCI/L
Chemical:	TOTAL RADON 222 COUNTING ERROR		
Sample Collected:	10/11/1994	Findings:	330.000 PCI/L
Chemical:	TOTAL RADON 222		
Sample Collected:	01/09/1995	Findings:	2.790 PCI/L
Chemical:	GROSS ALPHA		
Sample Collected:	01/09/1995	Findings:	1.270 PCI/L
Chemical:	GROSS ALPHA COUNTING ERROR		
Sample Collected:	01/09/1995	Findings:	25.000 PCI/L
Chemical:	TOTAL RADON 222 COUNTING ERROR		
Sample Collected:	01/09/1995	Findings:	333.000 PCI/L
Chemical:	TOTAL RADON 222		
Sample Collected:	09/11/1995	Findings:	247.000 PCI/L
Chemical:	TOTAL RADON 222 COUNTING ERROR		
Sample Collected:	09/11/1995	Findings:	1527.000 PCI/L
Chemical:	TOTAL RADON 222		
Sample Collected:	12/05/1995	Findings:	224.000 PCI/L
Chemical:	TOTAL RADON 222 COUNTING ERROR		
Sample Collected:	12/05/1995	Findings:	1508.000 PCI/L
Chemical:	TOTAL RADON 222		
Sample Collected:	03/03/1997	Findings:	9.300 MG/L
Chemical:	NITRATE (AS NO3)		
Sample Collected:	01/29/1998	Findings:	1.700 PCI/L
Chemical:	GROSS ALPHA		
Sample Collected:	01/29/1998	Findings:	.700 PCI/L
Chemical:	GROSS ALPHA COUNTING ERROR		

GEOCHECK® - PHYSICAL SETTING SOURCE MAP FINDINGS

Sample Collected: 01/29/1998 Findings: 9.240 MG/L
 Chemical: NITRATE (AS NO3)

A5
 West
 1/4 - 1/2 Mile
 Higher

CA WELLS 3449

Water System Information:

Prime Station Code:	03S/01E-16L05 M	User ID:	ENG
FRDS Number:	0110008001	County:	Alameda
District Number:	04	Station Type:	WELL/AMBNT/MUN/INTAKE/SUPPLY
Water Type:	Well/Groundwater	Well Status:	Active Raw
Source Lat/Long:	374000.0 1215200.0	Precision:	Undefined
Source Name:	WELL 05		
System Number:	0110008		
System Name:	CITY OF PLEASANTON		
Organization That Operates System:	PO BOX 520		
	PLEASANTON, CA 94566-0802		
Pop Served:	58000	Connections:	17500
Area Served:	PLEASANTON		

Sample Information: * Only Findings Above Detection Level Are Listed

Sample Collected:	07/28/1986	Findings:	1.000 UNITS
Chemical:	COLOR		
Sample Collected:	07/28/1986	Findings:	800.000 UMHO
Chemical:	SPECIFIC CONDUCTANCE		
Sample Collected:	07/28/1986	Findings:	7.000
Chemical:	PH (LABORATORY)		
Sample Collected:	07/28/1986	Findings:	240.000 MG/L
Chemical:	TOTAL ALKALINITY (AS CaCO3)		
Sample Collected:	07/28/1986	Findings:	240.000 MG/L
Chemical:	BICARBONATE ALKALINITY		
Sample Collected:	07/28/1986	Findings:	290.000 MG/L
Chemical:	TOTAL HARDNESS (AS CaCO3)		
Sample Collected:	07/28/1986	Findings:	78.000 MG/L
Chemical:	CALCIUM		
Sample Collected:	07/28/1986	Findings:	35.000 MG/L
Chemical:	MAGNESIUM		
Sample Collected:	07/28/1986	Findings:	39.000 MG/L
Chemical:	SODIUM		
Sample Collected:	07/28/1986	Findings:	59.000 MG/L
Chemical:	CHLORIDE		
Sample Collected:	07/28/1986	Findings:	.120 MG/L
Chemical:	FLUORIDE (TEMPERATURE DEPENDENT)		
Sample Collected:	07/28/1986	Findings:	420.000 MG/L
Chemical:	TOTAL DISSOLVED SOLIDS		
Sample Collected:	04/16/1987	Findings:	1.410 PCI/L
Chemical:	GROSS ALPHA COUNTING ERROR		
Sample Collected:	07/22/1987	Findings:	640.000 UMHO
Chemical:	SPECIFIC CONDUCTANCE		
Sample Collected:	07/22/1987	Findings:	7.700
Chemical:	PH (LABORATORY)		

GEOCHECK® - PHYSICAL SETTING SOURCE MAP FINDINGS

Sample Collected:	07/22/1987	Findings:	240.000 MG/L
Chemical:	TOTAL ALKALINITY (AS CaCO ₃)		
Sample Collected:	07/22/1987	Findings:	240.000 MG/L
Chemical:	BICARBONATE ALKALINITY		
Sample Collected:	07/22/1987	Findings:	316.000 MG/L
Chemical:	TOTAL HARDNESS (AS CaCO ₃)		
Sample Collected:	07/22/1987	Findings:	72.000 MG/L
Chemical:	CALCIUM		
Sample Collected:	07/22/1987	Findings:	33.000 MG/L
Chemical:	MAGNESIUM		
Sample Collected:	07/22/1987	Findings:	39.000 MG/L
Chemical:	SODIUM		
Sample Collected:	07/22/1987	Findings:	1.800 MG/L
Chemical:	POTASSIUM		
Sample Collected:	07/22/1987	Findings:	63.000 MG/L
Chemical:	CHLORIDE		
Sample Collected:	07/22/1987	Findings:	.120 MG/L
Chemical:	FLUORIDE (TEMPERATURE DEPENDENT)		
Sample Collected:	07/22/1987	Findings:	10.000 UG/L
Chemical:	CADMIUM		
Sample Collected:	07/22/1987	Findings:	490.000 MG/L
Chemical:	TOTAL DISSOLVED SOLIDS		
Sample Collected:	07/22/1987	Findings:	.200 NTU
Chemical:	TURBIDITY (LAB)		
Sample Collected:	09/27/1988	Findings:	5.000 UNITS
Chemical:	COLOR		
Sample Collected:	09/27/1988	Findings:	16.000 TON
Chemical:	ODOR THRESHOLD @ 60 C		
Sample Collected:	09/27/1988	Findings:	660.000 UMHO
Chemical:	SPECIFIC CONDUCTANCE		
Sample Collected:	09/27/1988	Findings:	7.600
Chemical:	PH (LABORATORY)		
Sample Collected:	09/27/1988	Findings:	230.000 MG/L
Chemical:	TOTAL ALKALINITY (AS CaCO ₃)		
Sample Collected:	09/27/1988	Findings:	230.000 MG/L
Chemical:	BICARBONATE ALKALINITY		
Sample Collected:	09/27/1988	Findings:	300.000 MG/L
Chemical:	TOTAL HARDNESS (AS CaCO ₃)		
Sample Collected:	09/27/1988	Findings:	70.000 MG/L
Chemical:	CALCIUM		
Sample Collected:	09/27/1988	Findings:	31.000 MG/L
Chemical:	MAGNESIUM		
Sample Collected:	09/27/1988	Findings:	42.000 MG/L
Chemical:	SODIUM		
Sample Collected:	09/27/1988	Findings:	73.000 MG/L
Chemical:	CHLORIDE		
Sample Collected:	09/27/1988	Findings:	440.000 MG/L
Chemical:	TOTAL DISSOLVED SOLIDS		
Sample Collected:	09/27/1988	Findings:	2.200 MG/L
Chemical:	NITRATE (AS NO ₃)		

GEOCHECK® - PHYSICAL SETTING SOURCE MAP FINDINGS

Sample Collected:	09/27/1988	Findings:	.200 NTU
Chemical:	TURBIDITY (LAB)		
Sample Collected:	03/19/1990	Findings:	2.000 PCI/L
Chemical:	GROSS ALPHA COUNTING ERROR		
Sample Collected:	09/17/1990	Findings:	5.000 UNITS
Chemical:	COLOR		
Sample Collected:	09/17/1990	Findings:	600.000 UMHO
Chemical:	SPECIFIC CONDUCTANCE		
Sample Collected:	09/17/1990	Findings:	7.400
Chemical:	PH (LABORATORY)		
Sample Collected:	09/17/1990	Findings:	210.000 MG/L
Chemical:	TOTAL ALKALINITY (AS CaCO ₃)		
Sample Collected:	09/17/1990	Findings:	210.000 MG/L
Chemical:	BICARBONATE ALKALINITY		
Sample Collected:	09/17/1990	Findings:	250.000 MG/L
Chemical:	TOTAL HARDNESS (AS CaCO ₃)		
Sample Collected:	09/17/1990	Findings:	59.000 MG/L
Chemical:	CALCIUM		
Sample Collected:	09/17/1990	Findings:	26.000 MG/L
Chemical:	MAGNESIUM		
Sample Collected:	09/17/1990	Findings:	35.000 MG/L
Chemical:	SODIUM		
Sample Collected:	09/17/1990	Findings:	54.000 MG/L
Chemical:	CHLORIDE		
Sample Collected:	09/17/1990	Findings:	.140 MG/L
Chemical:	FLUORIDE (TEMPERATURE DEPENDENT)		
Sample Collected:	09/17/1990	Findings:	200.000 UG/L
Chemical:	BARIUM		
Sample Collected:	09/17/1990	Findings:	410.000 MG/L
Chemical:	TOTAL DISSOLVED SOLIDS		
Sample Collected:	09/17/1990	Findings:	2.900 MG/L
Chemical:	NITRATE (AS NO ₃)		
Sample Collected:	09/24/1990	Findings:	2.290 PCI/L
Chemical:	GROSS ALPHA COUNTING ERROR		
Sample Collected:	12/17/1990	Findings:	3.150 PCI/L
Chemical:	GROSS ALPHA COUNTING ERROR		
Sample Collected:	06/27/1991	Findings:	2.550 PCI/L
Chemical:	GROSS ALPHA COUNTING ERROR		
Sample Collected:	06/14/1993	Findings:	140.000 UG/L
Chemical:	BARIUM		
Sample Collected:	03/01/1994	Findings:	1.570 PCI/L
Chemical:	GROSS ALPHA COUNTING ERROR		
Sample Collected:	03/01/1994	Findings:	21.000 PCI/L
Chemical:	TOTAL RADON 222 COUNTING ERROR		
Sample Collected:	03/01/1994	Findings:	378.000 PCI/L
Chemical:	TOTAL RADON 222		
Sample Collected:	03/22/1994	Findings:	5.000 UNITS
Chemical:	COLOR		
Sample Collected:	03/22/1994	Findings:	620.000 UMHO
Chemical:	SPECIFIC CONDUCTANCE		

GEOCHECK® - PHYSICAL SETTING SOURCE MAP FINDINGS

Sample Collected:	03/22/1994	Findings:	8.100
Chemical:	PH (LABORATORY)		
Sample Collected:	03/22/1994	Findings:	200.000 MG/L
Chemical:	TOTAL ALKALINITY (AS CaCO ₃)		
Sample Collected:	03/22/1994	Findings:	240.000 MG/L
Chemical:	BICARBONATE ALKALINITY		
Sample Collected:	03/22/1994	Findings:	230.000 MG/L
Chemical:	TOTAL HARDNESS (AS CaCO ₃)		
Sample Collected:	03/22/1994	Findings:	56.000 MG/L
Chemical:	CALCIUM		
Sample Collected:	03/22/1994	Findings:	22.000 MG/L
Chemical:	MAGNESIUM		
Sample Collected:	03/22/1994	Findings:	40.000 MG/L
Chemical:	SODIUM		
Sample Collected:	03/22/1994	Findings:	1.000 MG/L
Chemical:	POTASSIUM		
Sample Collected:	03/22/1994	Findings:	50.000 MG/L
Chemical:	CHLORIDE		
Sample Collected:	03/22/1994	Findings:	.200 MG/L
Chemical:	FLUORIDE (TEMPERATURE DEPENDENT)		
Sample Collected:	03/22/1994	Findings:	170.000 UG/L
Chemical:	BARIUM		
Sample Collected:	03/22/1994	Findings:	380.000 MG/L
Chemical:	TOTAL DISSOLVED SOLIDS		
Sample Collected:	03/22/1994	Findings:	1.000
Chemical:	LANGELIER INDEX @ 60 C		
Sample Collected:	03/22/1994	Findings:	13.000 MG/L
Chemical:	NITRATE (AS NO ₃)		
Sample Collected:	06/13/1994	Findings:	23.000 MG/L
Chemical:	NITRATE (AS NO ₃)		
Sample Collected:	10/11/1994	Findings:	6.670 PCI/L
Chemical:	GROSS ALPHA		
Sample Collected:	10/11/1994	Findings:	5.240 PCI/L
Chemical:	GROSS ALPHA COUNTING ERROR		
Sample Collected:	10/11/1994	Findings:	20.000 PCI/L
Chemical:	TOTAL RADON 222 COUNTING ERROR		
Sample Collected:	10/11/1994	Findings:	251.000 PCI/L
Chemical:	TOTAL RADON 222		
Sample Collected:	01/09/1995	Findings:	2.900 PCI/L
Chemical:	GROSS ALPHA		
Sample Collected:	01/09/1995	Findings:	1.350 PCI/L
Chemical:	GROSS ALPHA COUNTING ERROR		
Sample Collected:	01/09/1995	Findings:	23.000 PCI/L
Chemical:	TOTAL RADON 222 COUNTING ERROR		
Sample Collected:	01/09/1995	Findings:	297.000 PCI/L
Chemical:	TOTAL RADON 222		
Sample Collected:	09/11/1995	Findings:	244.000 PCI/L
Chemical:	TOTAL RADON 222 COUNTING ERROR		
Sample Collected:	09/11/1995	Findings:	1438.000 PCI/L
Chemical:	TOTAL RADON 222		

GEOCHECK® - PHYSICAL SETTING SOURCE MAP FINDINGS

Sample Collected:	12/05/1995	Findings:	222.000 PCI/L
Chemical:	TOTAL RADON 222 COUNTING ERROR		
Sample Collected:	12/05/1995	Findings:	1443.000 PCI/L
Chemical:	TOTAL RADON 222		
Sample Collected:	01/29/1998	Findings:	11.880 MG/L
Chemical:	NITRATE (AS NO3)		

6
NNW
1/4 - 1/2 Mile
Lower

FED USGS USGS3223200

Agency cd:	USGS	Site no:	374028121514001
Site name:	003S001E16H002M		
Latitude:	374028		
Longitude:	1215140	Dec lat:	37.67437514
Dec lon:	-121.86217849	Coor meth:	M
Coor accr:	S	Latlong datum:	NAD27
Dec latlong datum:	NAD83	District:	06
State:	06	County:	001
Country:	US	Land net:	S16 T3S R 1E M
Location map:	LIVERMORE	Map scale:	24000
Altitude:	360.50	Altitude method:	L
Altitude accuracy:	.1	Altitude datum:	NGVD29
Hydrologic:	San Francisco Bay, California. Area = 1200 sq.mi.		
Topographic:	Valley flat		
Site type:	Ground-water other than Spring	Date construction:	19790518
Date inventoried:	Not Reported	Mean greenwich time offset:	PST
Local standard time flag:	Y		
Type of ground water site:	Single well, other than collector or Ranney type		
Aquifer Type:	Not Reported		
Aquifer:	ALLUVIUM (QUATERNARY)		
Well depth:	94.0	Hole depth:	Not Reported
Source of depth data:	Not Reported	Project number:	CA-0-358M
Real time data flag:	0	Daily flow data begin date:	0000-00-00
Daily flow data end date:	0000-00-00	Daily flow data count:	0
Peak flow data begin date:	0000-00-00	Peak flow data end date:	0000-00-00
Peak flow data count:	0	Water quality data begin date:	1979-05-23
Water quality data end date:	1983-08-12	Water quality data count:	15
Ground water data begin date:	1979-05-23	Ground water data end date:	1981-12-24
Ground water data count:	66		

Ground-water levels, Number of Measurements: 66

Date	Feet below Surface	Feet to Sealevel	Date	Feet below Surface	Feet to Sealevel
1981-12-24	75.1		1981-12-23	75.2	
1981-11-20	76.6		1981-10-01	83.6	
1981-09-15	84.4		1981-09-14	84.3	
1981-08-17	84.0		1981-07-20	84.1	
1981-06-16	83.7		1981-06-11	83.4	
1981-05-20	82.2		1981-04-22	80.5	
1981-03-25	80.1		1981-03-23	80.2	
1981-02-26	79.8		1981-01-28	80.1	
1981-01-05	80.9		1980-12-29	81.3	
1980-12-22	81.4		1980-12-16	81.0	
1980-12-09	81.4		1980-12-02	81.7	

GEOCHECK® - PHYSICAL SETTING SOURCE MAP FINDINGS

Ground-water levels, continued.

Date	Feet below Surface	Feet to Sealevel	Date	Feet below Surface	Feet to Sealevel
1980-11-25	82.3		1980-11-18	82.6	
1980-11-12	82.8		1980-11-10	82.6	
1980-11-03	83.0		1980-10-20	82.8	
1980-10-06	82.4		1980-09-22	80.6	
1980-09-09	82.1		1980-08-25	81.3	
1980-08-12	79.2		1980-07-28	78.5	
1980-07-16	76.6		1980-06-23	76.1	
1980-06-09	76.0		1980-05-26	75.9	
1980-05-12	75.4		1980-04-27	74.8	
1980-04-14	74.9		1980-03-31	75.0	
1980-03-17	75.0		1980-03-03	75.9	
1980-02-18	76.4		1980-02-04	75.0	
1980-01-21	75.1		1980-01-07	76.4	
1979-12-31	76.2		1979-12-24	76.4	
1979-12-10	74.9		1979-11-26	74.8	
1979-11-13	75.3		1979-10-29	76.6	
1979-10-19	78.7		1979-10-15	78.9	
1979-10-01	79.9		1979-09-17	80.6	
1979-09-04	80.5		1979-08-20	80.6	
1979-08-06	80.3		1979-07-16	79.0	
1979-07-02	78.3		1979-06-11	77.0	
1979-05-31	76.3		1979-05-23	75.4	

B7
North
1/2 - 1 Mile
Lower

Site ID: Not Reported
 Groundwater Flow: W
 Shallow Water Depth: 26.54
 Deep Water Depth: 27.89
 Average Water Depth: Not Reported
 Date: 12/24/1997

AQUIFLOW 53479

C8
NE
1/2 - 1 Mile
Higher

CA WELLS 2336

Water System Information:

Prime Station Code:	02S/01E-15F03 M	User ID:	ENG
FRDS Number:	0105006001	County:	Alameda
District Number:	04	Station Type:	WELL/AMBNT/MUN/INTAKE
Water Type:	Well/Groundwater	Well Status:	Active Untreated
Source Lat/Long:	374027.0 1215106.0	Precision:	1,000 Feet (10 Seconds)
Source Name:	WELL 01		
System Number:	0105006		
System Name:	KAISER SAND & GRAVEL CO.		
Organization That Operates System:	Not Reported		
Pop Served:	100	Connections:	Unknown, Small System
Area Served:	Not Reported		

C9
NE
1/2 - 1 Mile
Higher

FED USGS USGS3223376

GEOCHECK® - PHYSICAL SETTING SOURCE MAP FINDINGS

Agency cd:	USGS	Site no:	374027121510601
Site name:	003S001E15F003M		
Latitude:	374027		
Longitude:	1215106	Dec lat:	37.67409733
Dec lon:	-121.85273374	Coor meth:	M
Coor accr:	S	Latlong datum:	NAD27
Dec latlong datum:	NAD83	District:	06
State:	06	County:	001
Country:	US	Land net:	SWSNWS15 T 3S R1E M
Location map:	LIVERMORE	Map scale:	24000
Altitude:	360.00	Altitude method:	M
Altitude accuracy:	5	Altitude datum:	NGVD29
Hydrologic:	San Francisco Bay, California. Area = 1200 sq.mi.		
Topographic:	Valley flat		
Site type:	Ground-water other than Spring	Date construction:	19650720
Date inventoried:	Not Reported	Mean greenwich time offset:	PST
Local standard time flag:	Y		
Type of ground water site:	Single well, other than collector or Ranney type		
Aquifer Type:	Not Reported		
Aquifer:	ALLUVIUM (QUATERNARY)		
Well depth:	640	Hole depth:	Not Reported
Source of depth data:	Not Reported	Project number:	CA-9-358M
Real time data flag:	0	Daily flow data begin date:	0000-00-00
Daily flow data end date:	0000-00-00	Daily flow data count:	0
Peak flow data begin date:	0000-00-00	Peak flow data end date:	0000-00-00
Peak flow data count:	0	Water quality data begin date:	1978-03-02
Water quality data end date:	1983-06-10	Water quality data count:	19
Ground water data begin date:	1977-10-22	Ground water data end date:	1980-04-28
Ground water data count:	7		

Ground-water levels, Number of Measurements: 7

Date	Feet below Surface	Feet to Sealevel	Date	Feet below Surface	Feet to Sealevel
1980-04-28	89.5				
1980-02-05	152.8				
	Note: Foreign substance was present on the surface of the water.				
1978-10-04	162.0				
	Note: Foreign substance was present on the surface of the water.				
1978-06-08	154.0				
	Note: Foreign substance was present on the surface of the water.				
1978-03-02	154.0				
	Note: Foreign substance was present on the surface of the water.				
1978-02-10	112.1				
	Note: A nearby site that taps the same aquifer was being pumped.				
1977-10-22	141.5				
	Note: A nearby site that taps the same aquifer was being pumped.				

**B10
North
1/2 - 1 Mile
Lower**

CA WELLS 28

Water System Information:

Prime Station Code:	0110008-004	User ID:	ENG
FRDS Number:	0110008004	County:	Alameda
District Number:	04	Station Type:	WELL/AMBNT/MUN/INTAKE
Water Type:	Well/Groundwater	Well Status:	Active Raw
Source Lat/Long:	374037.0 1215132.0	Precision:	1,000 Feet (10 Seconds)
Source Name:	WELL 08		

GEOCHECK® - PHYSICAL SETTING SOURCE MAP FINDINGS

System Number: 0110008
 System Name: CITY OF PLEASANTON
 Organization That Operates System:
 PO BOX 520
 PLEASANTON, CA 94566-0802
 Pop Served: 58000
 Area Served: PLEASANTON
 Connections: 17500

Sample Information: * Only Findings Above Detection Level Are Listed

Sample Collected:	04/09/1992	Findings:	1.300 UG/L
Chemical:	BROMODICHLORMETHANE (THM)		
Sample Collected:	04/09/1992	Findings:	.700 UG/L
Chemical:	DIBROMOCHLOROMETHANE (THM)		
Sample Collected:	04/09/1992	Findings:	2.300 UG/L
Chemical:	CHLOROFORM (THM)		
Sample Collected:	04/09/1992	Findings:	4.300 UG/L
Chemical:	TOTAL TRIHALOMETHANES		
Sample Collected:	05/20/1992	Findings:	700.000 UMHO
Chemical:	SPECIFIC CONDUCTANCE		
Sample Collected:	05/20/1992	Findings:	7.300
Chemical:	PH (LABORATORY)		
Sample Collected:	05/20/1992	Findings:	200.000 MG/L
Chemical:	TOTAL ALKALINITY (AS CaCO3)		
Sample Collected:	05/20/1992	Findings:	200.000 MG/L
Chemical:	BICARBONATE ALKALINITY		
Sample Collected:	05/20/1992	Findings:	230.000 MG/L
Chemical:	TOTAL HARDNESS (AS CaCO3)		
Sample Collected:	05/20/1992	Findings:	51.000 MG/L
Chemical:	CALCIUM		
Sample Collected:	05/20/1992	Findings:	25.000 MG/L
Chemical:	MAGNESIUM		
Sample Collected:	05/20/1992	Findings:	24.000 MG/L
Chemical:	SODIUM		
Sample Collected:	05/20/1992	Findings:	70.000 MG/L
Chemical:	CHLORIDE		
Sample Collected:	05/20/1992	Findings:	.140 MG/L
Chemical:	FLUORIDE (TEMPERATURE DEPENDENT)		
Sample Collected:	05/20/1992	Findings:	140.000 UG/L
Chemical:	BARIUM		
Sample Collected:	05/20/1992	Findings:	380.000 MG/L
Chemical:	TOTAL DISSOLVED SOLIDS		
Sample Collected:	05/20/1992	Findings:	.800 NTU
Chemical:	TURBIDITY (LAB)		
Sample Collected:	09/22/1992	Findings:	1.120 PCI/L
Chemical:	GROSS ALPHA		
Sample Collected:	09/22/1992	Findings:	3.460 PCI/L
Chemical:	GROSS ALPHA COUNTING ERROR		
Sample Collected:	06/14/1993	Findings:	5.000 UG/L
Chemical:	DI(2-ETHYLHEXYL)PHTHALATE		
Sample Collected:	09/20/1993	Findings:	2.010 PCI/L
Chemical:	GROSS ALPHA COUNTING ERROR		

GEOCHECK® - PHYSICAL SETTING SOURCE MAP FINDINGS

Sample Collected:	03/01/1994	Findings:	1.770 PCI/L
Chemical:	GROSS ALPHA COUNTING ERROR		
Sample Collected:	03/01/1994	Findings:	21.000 PCI/L
Chemical:	TOTAL RADON 222 COUNTING ERROR		
Sample Collected:	03/01/1994	Findings:	368.000 PCI/L
Chemical:	TOTAL RADON 222		
Sample Collected:	03/22/1994	Findings:	5.000 UNITS
Chemical:	COLOR		
Sample Collected:	03/22/1994	Findings:	700.000 UMHO
Chemical:	SPECIFIC CONDUCTANCE		
Sample Collected:	03/22/1994	Findings:	8.100
Chemical:	PH (LABORATORY)		
Sample Collected:	03/22/1994	Findings:	210.000 MG/L
Chemical:	TOTAL ALKALINITY (AS CaCO ₃)		
Sample Collected:	03/22/1994	Findings:	250.000 MG/L
Chemical:	BICARBONATE ALKALINITY		
Sample Collected:	03/22/1994	Findings:	290.000 MG/L
Chemical:	TOTAL HARDNESS (AS CaCO ₃)		
Sample Collected:	03/22/1994	Findings:	70.000 MG/L
Chemical:	CALCIUM		
Sample Collected:	03/22/1994	Findings:	27.000 MG/L
Chemical:	MAGNESIUM		
Sample Collected:	03/22/1994	Findings:	31.000 MG/L
Chemical:	SODIUM		
Sample Collected:	03/22/1994	Findings:	1.000 MG/L
Chemical:	POTASSIUM		
Sample Collected:	03/22/1994	Findings:	64.000 MG/L
Chemical:	CHLORIDE		
Sample Collected:	03/22/1994	Findings:	.200 MG/L
Chemical:	FLUORIDE (TEMPERATURE DEPENDENT)		
Sample Collected:	03/22/1994	Findings:	160.000 UG/L
Chemical:	BARIUM		
Sample Collected:	03/22/1994	Findings:	410.000 MG/L
Chemical:	TOTAL DISSOLVED SOLIDS		
Sample Collected:	03/22/1994	Findings:	1.100
Chemical:	LANGELIER INDEX @ 60 C		
Sample Collected:	03/22/1994	Findings:	5.000 MG/L
Chemical:	NITRATE (AS NO ₃)		
Sample Collected:	06/13/1994	Findings:	7.000 MG/L
Chemical:	NITRATE (AS NO ₃)		
Sample Collected:	10/11/1994	Findings:	5.190 PCI/L
Chemical:	GROSS ALPHA		
Sample Collected:	10/11/1994	Findings:	4.820 PCI/L
Chemical:	GROSS ALPHA COUNTING ERROR		
Sample Collected:	10/11/1994	Findings:	23.000 PCI/L
Chemical:	TOTAL RADON 222 COUNTING ERROR		
Sample Collected:	10/11/1994	Findings:	360.000 PCI/L
Chemical:	TOTAL RADON 222		
Sample Collected:	01/09/1995	Findings:	1.900 PCI/L
Chemical:	GROSS ALPHA		

GEOCHECK® - PHYSICAL SETTING SOURCE MAP FINDINGS

Sample Collected:	01/09/1995	Findings:	1.080 PCI/L
Chemical:	GROSS ALPHA COUNTING ERROR		
Sample Collected:	01/09/1995	Findings:	25.000 PCI/L
Chemical:	TOTAL RADON 222 COUNTING ERROR		
Sample Collected:	01/09/1995	Findings:	424.000 PCI/L
Chemical:	TOTAL RADON 222		
Sample Collected:	09/11/1995	Findings:	254.000 PCI/L
Chemical:	TOTAL RADON 222 COUNTING ERROR		
Sample Collected:	09/11/1995	Findings:	1741.000 PCI/L
Chemical:	TOTAL RADON 222		
Sample Collected:	12/05/1995	Findings:	224.000 PCI/L
Chemical:	TOTAL RADON 222 COUNTING ERROR		
Sample Collected:	12/05/1995	Findings:	1520.000 PCI/L
Chemical:	TOTAL RADON 222		
Sample Collected:	04/07/1997	Findings:	4.840 MG/L
Chemical:	NITRATE (AS NO3)		
Sample Collected:	04/07/1997	Findings:	1100.000 UG/L
Chemical:	NITRATE + NITRITE (AS N)		
Sample Collected:	01/29/1998	Findings:	1.500 PCI/L
Chemical:	GROSS ALPHA		
Sample Collected:	01/29/1998	Findings:	.700 PCI/L
Chemical:	GROSS ALPHA COUNTING ERROR		

D11 WSW 1/2 - 1 Mile Higher	Site ID:	Not Reported		
	Groundwater Flow:	NW	AQUIFLOW	53460
	Shallow Water Depth:	Not Reported		
	Deep Water Depth:	Not Reported		
	Average Water Depth:	>66.5		
	Date:	10/22/1987		

D12 WSW 1/2 - 1 Mile Higher	Site ID:	Not Reported		
	Groundwater Flow:	NW	AQUIFLOW	53461
	Shallow Water Depth:	Not Reported		
	Deep Water Depth:	Not Reported		
	Average Water Depth:	>66.5		
	Date:	10/22/1987		

D13 WSW 1/2 - 1 Mile Higher	Site ID:	Not Reported		
	Groundwater Flow:	Not Reported	AQUIFLOW	53463
	Shallow Water Depth:	Not Reported		
	Deep Water Depth:	Not Reported		
	Average Water Depth:	50		
	Date:	12/11/1990		

D14 WSW 1/2 - 1 Mile Higher	Site ID:	Not Reported		
	Groundwater Flow:	Not Reported	AQUIFLOW	53464
	Shallow Water Depth:	Not Reported		
	Deep Water Depth:	Not Reported		
	Average Water Depth:	50		
	Date:	12/11/1990		

GEOCHECK® - PHYSICAL SETTING SOURCE MAP FINDINGS

Map ID
 Direction
 Distance
 Elevation

Database EDR ID Number

15
WSW **FED USGS** **USGS3223315**
1/2 - 1 Mile
Lower

Agency cd:	USGS	Site no:	373955121521801
Site name:	003S001E16P005M		
Latitude:	373955		
Longitude:	1215218	Dec lat:	37.66520884
Dec lon:	-121.87273439	Coor meth:	M
Coor accr:	S	Latlong datum:	NAD27
Dec latlong datum:	NAD83	District:	06
State:	06	County:	001
Country:	US	Land net:	SWSESWS16 T 3S R 1E M
Location map:	LIVERMORE	Map scale:	24000
Altitude:	351.80	Altitude method:	L
Altitude accuracy:	.1	Altitude datum:	NGVD29
Hydrologic:	San Francisco Bay, California. Area = 1200 sq.mi.		
Topographic:	Valley flat		
Site type:	Ground-water other than Spring	Date construction:	19760713
Date inventoried:	Not Reported	Mean greenwich time offset:	PST
Local standard time flag:	Y		
Type of ground water site:	Single well, other than collector or Ranney type		
Aquifer Type:	Not Reported		
Aquifer:	ALLUVIUM (QUATERNARY)		
Well depth:	75.0	Hole depth:	75.0
Source of depth data:	Not Reported	Project number:	CA-9-358M
Real time data flag:	0	Daily flow data begin date:	0000-00-00
Daily flow data end date:	0000-00-00	Daily flow data count:	0
Peak flow data begin date:	0000-00-00	Peak flow data end date:	0000-00-00
Peak flow data count:	0	Water quality data begin date:	1976-10-08
Water quality data end date:	1983-07-25	Water quality data count:	23
Ground water data begin date:	1976-10-08	Ground water data end date:	1982-01-29
Ground water data count:	138		

Ground-water levels, Number of Measurements: 138

Date	Feet below Surface	Feet to Sealevel	Date	Feet below Surface	Feet to Sealevel
1982-01-29	33.6		1982-01-18	30.9	
1982-01-11	25.9		1982-01-04	31.2	
1981-12-28	31.4		1981-12-21	30.7	
1981-12-17	30.7		1981-12-08	30.80	
1981-12-07	31.0		1981-12-06	30.96	
1981-12-04	30.84		1981-12-03	30.88	
1981-11-30	31.1		1981-11-23	31.9	
1981-11-18	33.4		1981-11-16	33.5	
1981-11-09	34.1		1981-11-02	33.0	
1981-10-26	31.8		1981-10-19	30.7	
1981-10-13	30.5		1981-10-05	30.3	
1981-09-29	31.1		1981-09-14	28.1	
1981-08-17	28.3		1981-07-28	30.2	
1981-07-27	30.1		1981-06-16	32.0	
1981-05-26	31.4		1981-05-19	31.4	
1981-05-12	31.5		1981-05-05	31.9	
1981-04-30	32.2		1981-04-28	32.2	
1981-04-21	32.6		1981-04-14	34.2	

GEOCHECK® - PHYSICAL SETTING SOURCE MAP FINDINGS

Ground-water levels, continued.

Date	Feet below Surface	Feet to Sealevel	Date	Feet below Surface	Feet to Sealevel
1981-04-07	34.4		1981-04-02	33.2	
1981-03-31	33.2		1981-03-24	32.7	
1981-03-17	32.9		1981-03-10	33.0	
1981-03-03	32.8		1981-02-25	32.6	
1981-02-17	32.9		1981-02-10	32.9	
1981-02-03	32.6		1981-01-27	31.9	
1981-01-22	32.0		1981-01-19	31.9	
1981-01-12	31.1		1981-01-05	30.8	
1980-12-29	31.0		1980-12-22	30.5	
1980-12-16	30.3		1980-12-09	31.5	
1980-12-02	29.5		1980-11-25	29.7	
1980-11-18	30.3		1980-11-10	30.7	
1980-11-03	30.9		1980-10-20	32.6	
1980-10-09	32.2		1980-10-06	32.2	
1980-09-22	32.3		1980-09-09	31.5	
1980-08-25	30.1		1980-08-13	29.6	
1980-08-12	29.6		1980-07-28	29.0	
1980-07-16	29.0		1980-06-23	28.9	
1980-06-09	28.6		1980-05-26	31.0	
1980-05-20	30.6		1980-05-12	31.1	
1980-04-27	29.9		1980-04-14	29.6	
1980-03-31	29.1		1980-03-17	29.1	
1980-03-03	27.9		1980-02-18	33.4	
1980-02-04	34.0		1980-01-21	33.1	
1980-01-09	33.6		1980-01-07	33.9	
1979-12-24	33.7		1979-12-10	33.8	
1979-11-26	33.7		1979-11-13	33.8	
1979-10-29	33.5		1979-10-16	33.0	
1979-10-15	33.2		1979-10-01	32.9	
1979-09-17	32.8		1979-09-04	32.7	
1979-08-20	32.2		1979-08-06	31.6	
1979-07-24	31.4		1979-07-16	31.3	
1979-07-02	30.9		1979-06-11	30.8	
1979-06-04	30.7		1979-05-29	31.0	
1979-05-14	30.8		1979-04-30	31.3	
1979-04-26	31.1		1979-04-09	31.4	
1979-04-02	31.7		1979-03-27	31.8	
1979-03-19	32.2		1979-03-08	32.2	
1979-02-27	32.1		1979-02-21	31.5	
1979-02-14	31.9		1979-02-06	32.3	
1979-01-31	32.0		1979-01-30	31.6	
1979-01-24	31.4		1979-01-16	30.6	
1979-01-08	31.4		1978-10-23	31.1	
1978-07-25	28.8		1978-05-10	28.4	
1978-03-08	25.1		1977-10-31	69.8	
1977-09-22	69.7		1977-08-31	67.3	
1977-05-19	66.0		1977-03-28	49.4	
1977-02-15	39.55		1977-01-24	28.8	
1977-01-21	29.4		1976-12-27	73.5	
1976-11-30	69.6		1976-11-19	69.6	
1976-10-25	69.5		1976-10-08	64.9	

GEOCHECK® - PHYSICAL SETTING SOURCE MAP FINDINGS

Map ID
Direction
Distance
Elevation

Database EDR ID Number

16
WSW
1/2 - 1 Mile
Lower

Site ID:	Not Reported		
Groundwater Flow:	N	AQUIFLOW	53533
Shallow Water Depth:	Not Reported		
Deep Water Depth:	Not Reported		
Average Water Depth:	80		
Date:	12/24/1996		

17
WNW
1/2 - 1 Mile
Lower

FED USGS USGS3223368

Agency cd:	USGS	Site no:	374023121521601
Site name:	003S001E16L007M		
Latitude:	374023		
Longitude:	1215216	Dec lat:	37.67298634
Dec lon:	-121.87217881	Coor meth:	M
Coor accr:	S	Latlong datum:	NAD27
Dec latlong datum:	NAD83	District:	06
State:	06	County:	001
Country:	US	Land net:	NENESWS16 T 3S R 1E M
Location map:	LIVERMORE	Map scale:	24000
Altitude:	350.80	Altitude method:	L
Altitude accuracy:	.1	Altitude datum:	NGVD29
Hydrologic:	San Francisco Bay, California. Area = 1200 sq.mi.		
Topographic:	Not Reported		
Site type:	Ground-water other than Spring	Date construction:	19650511
Date inventoried:	Not Reported	Mean greenwich time offset:	PST
Local standard time flag:	Y		
Type of ground water site:	Single well, other than collector or Ranney type		
Aquifer Type:	Not Reported		
Aquifer:	ALLUVIUM (QUATERNARY)		
Well depth:	647	Hole depth:	647
Source of depth data:	Not Reported	Project number:	CA-9-358M
Real time data flag:	0	Daily flow data begin date:	0000-00-00
Daily flow data end date:	0000-00-00	Daily flow data count:	0
Peak flow data begin date:	0000-00-00	Peak flow data end date:	0000-00-00
Peak flow data count:	0	Water quality data begin date:	1978-03-09
Water quality data end date:	1979-02-14	Water quality data count:	5
Ground water data begin date:	1966-06-30	Ground water data end date:	1981-12-00
Ground water data count:	180		

Ground-water levels, Number of Measurements: 180

Date	Feet below Surface	Feet to Sealevel	Date	Feet below Surface	Feet to Sealevel
1981-12	54.0		1981-11	55.2	
1981-10	59.7		1981-09	64.0	
1981-08	69.5		1981-07	69.5	
1981-06	61.7		1981-05	62.8	
1981-04	63.2		1981-03	56.2	
1981-02	57.5		1981-01	54.3	
1980-12	60.2		1980-11	53.5	
1980-10	59.8		1980-09	59.4	
1980-08	58.7		1980-07	60.1	

GEOCHECK® - PHYSICAL SETTING SOURCE MAP FINDINGS

Ground-water levels, continued.

Date	Feet below Surface	Feet to Sealevel	Date	Feet below Surface	Feet to Sealevel
1980-06	59.5		1980-05	56.0	
1980-04	58.8		1979-04-05	59.3	
1979-02-14	61.5		1979-01-09	66.2	
1978-12-12	69.2		1978-11-07	79.1	
1978-10-18	80.3		1978-09-21	76.6	
1978-08-31	85.0		1978-08-23	85.0	
1978-07-31	83.0		1978-06-30	84.4	
1978-06-09	82.8		1978-05-31	81.6	
1978-05-11	75.9		1978-04-30	71.8	
1978-04-13	73.7		1978-03-31	74.9	
1978-03-09	76.2		1978-02-28	80.2	
1978-02-17	80.3		1978-01-31	85.0	
1978-01-25	85.0		1977-12-31	88.3	
1977-12-13	91.7		1977-11-30	98.7	
1977-10-31	94.4		1977-10-18	97.8	
1977-09-30	99.8		1977-09-23	98.2	
1977-08-10	104.16		1977-05-31	87.8	
1977-04-30	84.2		1977-03-31	81.6	
1977-02-28	79.8		1977-01-31	83.0	
1976-12-31	84.8		1976-11-30	90.5	
1976-10-31	93.4		1976-09-30	88.8	
1976-08-31	99.1		1976-07-31	92.1	
1976-06-30	91.7		1976-05-31	80.5	
1976-04-30	74.2		1976-03-31	68.5	
1976-02-28	69.2		1976-01-31	68.3	
1975-12-31	69.0		1975-11-30	75.0	
1975-10-31	80.0		1975-09-30	86.0	
1975-08-31	93.0		1975-07-31	94.0	
1975-06-30	90.0		1975-05-31	79.0	
1975-04-30	66.0		1975-03-31	68.0	
1975-02-28	72.0		1975-01-31	74.0	
1974-12-31	80.0		1974-11-30	86.0	
1974-10-31	93.0		1974-09-30	111.0	
1974-08-31	107.0		1974-07-31	102.0	
1974-06-30	92.0		1974-05-31	82.0	
1974-04-30	78.0		1974-03-31	73.0	
1974-02-28	76.0		1974-01-31	78.0	
1973-12-31	82.0		1973-11-30	86.0	
1973-10-31	96.0		1973-09-30	125.0	
1973-08-31	115.0		1973-07-31	113.0	
1973-06-30	105.0		1973-05-31	98.0	
1973-04-30	86.0		1973-03-31	81.0	
1973-02-28	87.0		1973-01-31	92.0	
1972-12-31	98.0		1972-11-30	105.0	
1972-10-31	112.0		1972-09-30	121.0	
1972-08-31	136.0		1972-07-31	126.0	
1972-06-30	114.0		1972-05-31	112.0	
1972-04-30	112.0		1972-03-31	97.0	
1972-02-28	90.0		1972-01-31	91.0	
1971-12-31	95.0		1971-11-30	98.0	
1971-10-31	109.0		1971-09-30	118.0	
1971-08-31	120.0		1971-07-31	112.0	
1971-06-30	105.0		1971-05-31	95.0	
1971-04-30	88.0		1971-03-31	90.0	
1971-02-28	90.0		1971-01-31	92.0	

GEOCHECK® - PHYSICAL SETTING SOURCE MAP FINDINGS

Ground-water levels, continued.

Date	Feet below Surface	Feet to Sealevel	Date	Feet below Surface	Feet to Sealevel
1970-12-31	99.0		1970-11-30	112.0	
1970-10-31	118.0		1970-09-30	129.0	
1970-08-31	131.0		1970-07-31	130.0	
1970-06-30	126.0		1970-05-31	119.0	
1970-03-31	95.0		1970-02-28	95.0	
1970-01-31	99.0		1969-12-31	103.0	
1969-11-30	114.0		1969-10-31	114.0	
1969-09-30	115.0		1969-08-31	126.0	
1969-07-31	125.0		1969-06-30	117.0	
1969-05-31	107.0		1969-04-30	102.0	
1969-03-31	92.0		1969-02-28	102.0	
1969-01-31	103.0		1968-12-31	105.0	
1968-11-30	114.0		1968-10-31	124.0	
1968-09-30	133.0		1968-08-31	129.0	
1968-07-31	124.0		1968-06-30	115.0	
1968-04-30	102.0		1968-02-28	88.0	
1968-01-31	89.0		1967-12-31	90.0	
1967-11-30	94.0		1967-10-31	101.0	
1967-09-30	103.0		1967-08-31	109.0	
1967-07-31	100.0		1967-06-30	92.0	
1967-05-31	87.0		1967-04-30	84.0	
1967-03-31	92.0		1967-02-28	96.0	
1967-01-31	104.0		1966-12-31	110.0	
1966-11-30	112.0		1966-10-31	124.0	
1966-09-30	127.0		1966-08-31	123.0	
1966-07-31	119.0		1966-06-30	120.0	

E18 WSW 1/2 - 1 Mile Lower	Site ID: Groundwater Flow: Shallow Water Depth: Deep Water Depth: Average Water Depth: Date:	Not Reported ESE 11.30 48.32 Not Reported 07/06/1993	AQUIFLOW	53495
---	---	---	-----------------	--------------

E19 WSW 1/2 - 1 Mile Lower	Site ID: Groundwater Flow: Shallow Water Depth: Deep Water Depth: Average Water Depth: Date:	Not Reported Varies 8.53 45.27 Not Reported 01/15/1991	AQUIFLOW	53497
---	---	---	-----------------	--------------

E20 WSW 1/2 - 1 Mile Lower	Site ID: Groundwater Flow: Shallow Water Depth: Deep Water Depth: Average Water Depth: Date:	Not Reported WSW 38.83 40.60 Not Reported 01/27/1993	AQUIFLOW	53498
---	---	---	-----------------	--------------

E21 WSW 1/2 - 1 Mile Lower	Site ID: Groundwater Flow: Shallow Water Depth: Deep Water Depth: Average Water Depth: Date:	Not Reported WSW 38.83 40.60 Not Reported 01/27/1993	AQUIFLOW	53499
---	---	---	-----------------	--------------

GEOCHECK® - PHYSICAL SETTING SOURCE MAP FINDINGS

Altitude:	350.00	Altitude method:	L
Altitude accuracy:	0.1	Altitude datum:	NGVD29
Hydrologic:	San Francisco Bay, California. Area = 1200 sq.mi.		
Topographic:	Valley flat		
Site type:	Ground-water other than Spring	Date construction:	19750709
Date inventoried:	Not Reported	Mean greenwich time offset:	PST
Local standard time flag:	Y		
Type of ground water site:	Single well, other than collector or Ranney type		
Aquifer Type:	Not Reported		
Aquifer:	ALLUVIUM (QUATERNARY)		
Well depth:	232	Hole depth:	Not Reported
Source of depth data:	Not Reported	Project number:	CA-9-358M
Real time data flag:	0	Daily flow data begin date:	0000-00-00
Daily flow data end date:	0000-00-00	Daily flow data count:	0
Peak flow data begin date:	0000-00-00	Peak flow data end date:	0000-00-00
Peak flow data count:	0	Water quality data begin date:	1977-08-09
Water quality data end date:	1983-07-28	Water quality data count:	22
Ground water data begin date:	1977-08-09	Ground water data end date:	1980-02-01
Ground water data count:	12		

Ground-water levels, Number of Measurements: 12

Date	Feet below Surface	Feet to Sealevel	Date	Feet below Surface	Feet to Sealevel
1980-02-01	65.4		1980-01-28	70.7	
1979-05-16	66.6		1979-04-04	68.4	
1979-02-02	73.4		1978-10-24	86.5	
1978-07-26	90.7		1978-05-18	84.3	
1978-03-06	84.5		1977-11-30	96.3	
1977-10-11	98.5		1977-08-09	99.5	

GEOCHECK® - PHYSICAL SETTING SOURCE MAP FINDINGS RADON

AREA RADON INFORMATION

State Database: CA Radon

Radon Test Results

Zip	Total Sites	> 4 Pci/L	Pct. > 4 Pci/L
94566	10	0	0.00

Federal EPA Radon Zone for ALAMEDA County: 2

- Note: Zone 1 indoor average level > 4 pCi/L.
 : Zone 2 indoor average level >= 2 pCi/L and <= 4 pCi/L.
 : Zone 3 indoor average level < 2 pCi/L.

Federal Area Radon Information for Zip Code: 94566

Number of sites tested: 1

Area	Average Activity	% <4 pCi/L	% 4-20 pCi/L	% >20 pCi/L
Living Area - 1st Floor	1.700 pCi/L	100%	0%	0%
Living Area - 2nd Floor	Not Reported	Not Reported	Not Reported	Not Reported
Basement	Not Reported	Not Reported	Not Reported	Not Reported

PHYSICAL SETTING SOURCE RECORDS SEARCHED

TOPOGRAPHIC INFORMATION

USGS 7.5' Digital Elevation Model (DEM)

Source: United States Geologic Survey
EDR acquired the USGS 7.5' Digital Elevation Model in 2002. 7.5-Minute DEMs correspond to the USGS 1:24,000- and 1:25,000-scale topographic quadrangle maps.

HYDROLOGIC INFORMATION

Flood Zone Data: This data, available in select counties across the country, was obtained by EDR in 1999 from the Federal Emergency Management Agency (FEMA). Data depicts 100-year and 500-year flood zones as defined by FEMA.

NWI: National Wetlands Inventory. This data, available in select counties across the country, was obtained by EDR in 2002 from the U.S. Fish and Wildlife Service.

HYDROGEOLOGIC INFORMATION

AQUIFLOW^R Information System

Source: EDR proprietary database of groundwater flow information
EDR has developed the AQUIFLOW information System (AIS) to provide data on the general direction of groundwater flow at specific points. EDR has reviewed reports submitted to regulatory authorities at select sites and has extracted the date of the report, hydrogeologically determined groundwater flow direction and depth to water table information.

GEOLOGIC INFORMATION

Geologic Age and Rock Stratigraphic Unit

Source: P.G. Schruben, R.E. Arndt and W.J. Bawiec, Geology of the Conterminous U.S. at 1:2,500,000 Scale - A digital representation of the 1974 P.B. King and H.M. Beikman Map, USGS Digital Data Series DDS - 11 (1994).

STATSGO: State Soil Geographic Database

Source: Department of Agriculture, Natural Resources Conservation Services
The U.S. Department of Agriculture's (USDA) Natural Resources Conservation Service (NRCS) leads the national Conservation Soil Survey (NCSS) and is responsible for collecting, storing, maintaining and distributing soil survey information for privately owned lands in the United States. A soil map in a soil survey is a representation of soil patterns in a landscape. Soil maps for STATSGO are compiled by generalizing more detailed (SSURGO) soil survey maps.

LOCAL / REGIONAL WATER AGENCY RECORDS

FEDERAL WATER WELLS

PWS: Public Water Systems

Source: EPA/Office of Drinking Water
Telephone: 202-564-3750

Public Water System data from the Federal Reporting Data System. A PWS is any water system which provides water to at least 25 people for at least 60 days annually. PWSs provide water from wells, rivers and other sources.

PWS ENF: Public Water Systems Violation and Enforcement Data

Source: EPA/Office of Drinking Water
Telephone: 202-564-3750

Violation and Enforcement data for Public Water Systems from the Safe Drinking Water Information System (SDWIS) after August 1995. Prior to August 1995, the data came from the Federal Reporting Data System (FRDS).

USGS Water Wells: USGS National Water Inventory System (NWIS)

This database contains descriptive information on sites where the USGS collects or has collected data on surface water and/or groundwater. The groundwater data includes information on wells, springs, and other sources of groundwater.

PHYSICAL SETTING SOURCE RECORDS SEARCHED

STATE RECORDS

California Drinking Water Quality Database

Source: Department of Health Services

Telephone: 916-324-2319

The database includes all drinking water compliance and special studies monitoring for the state of California since 1984. It consists of over 3,200,000 individual analyses along with well and water system information.

OTHER STATE DATABASE INFORMATION

California Oil and Gas Well Locations for District 2, 3, 5 and 6

Source: Department of Conservation

Telephone: 916-323-1779

RADON

State Database: CA Radon

Source: Department of Health Services

Telephone: 916-324-2208

Radon Database for California

Area Radon Information

Source: USGS

Telephone: 703-356-4020

The National Radon Database has been developed by the U.S. Environmental Protection Agency (USEPA) and is a compilation of the EPA/State Residential Radon Survey and the National Residential Radon Survey. The study covers the years 1986 - 1992. Where necessary data has been supplemented by information collected at private sources such as universities and research institutions.

EPA Radon Zones

Source: EPA

Telephone: 703-356-4020

Sections 307 & 309 of IRAA directed EPA to list and identify areas of U.S. with the potential for elevated indoor radon levels.

OTHER

Airport Landing Facilities: Private and public use landing facilities

Source: Federal Aviation Administration, 800-457-6656

Epicenters: World earthquake epicenters, Richter 5 or greater

Source: Department of Commerce, National Oceanic and Atmospheric Administration

California Earthquake Fault Lines: The fault lines displayed on EDR's Topographic map are digitized quaternary fault lines, prepared in 1975 by the United State Geological Survey. Additional information (also from 1975) regarding activity at specific fault lines comes from California's Preliminary Fault Activity Map prepared by the California Division of Mines and Geology.



ZONE 7 WATER AGENCY
100 NORTH CANYONS PARKWAY
LIVERMORE, CA 94551

WELL LOCATION MAP

SCALE: 1"= 800 ft

DATE: 1/18/06

151 Wyoming Street
 H:\FLOOD\REFERALLS\REFERALLS.WOR

APPENDIX D



EDR® Environmental
Data Resources Inc

The EDR Aerial Photo Decade Package

**Can-Am Plumbing
151 Wyoming Street
Pleasanton, CA 94566**

Inquiry Number: 1590171.8

January 11, 2006

The Standard in Environmental Risk Management Information

440 Wheelers Farms Road
Milford, Connecticut 06460

Nationwide Customer Service

Telephone: 1-800-352-0050
Fax: 1-800-231-6802
Internet: www.edrnet.com

THE EDR AERIAL PHOTO DECADE PACKAGE

Environmental Data Resources, Inc.'s (EDR) Aerial Photography Print Service is a screening tool designed to assist environmental professionals in evaluating potential liability on a target property resulting from past activities. EDR's professional researchers provide digitally reproduced historical aerial photographs at one photo per decade.

References

EPA's Standards and Practices for All Appropriate Inquiries (AAI), section 312.24, identifies the historical sources of information necessary to achieve the objectives and performance factors of section 312.20. According to AAI, *"historical documents and records may include, but are not limited to, aerial photographs, fire insurance maps, building department records, chain of title documents, and land use records."*

To meet the prior use requirements of ASTM E 1527-05, Section 8.3.2, the following standard *historical sources* may be used: aerial photographs, fire insurance maps, property tax files, land title records (although these cannot be the sole historical source consulted), topographic maps, city directories, building department records, or zoning/land use records. ASTM E 1527-05, Section 8.3 on Historical Use Information, identifies the prior use requirements for a Phase I environmental site assessment. ASTM E 1527-05 requires *"All obvious uses of the property shall be identified from the present, back to the property's first developed use, or back to 1940, whichever is earlier. This task requires reviewing only as many of the standard historical sources as are necessary and both reasonably ascertainable and likely to be useful."* (ASTM E 1527-05, Section 8.3.2) *Reasonably ascertainable means information that is publicly available, obtainable from a source within reasonable time and cost constraints, and practically reviewable.*

Data Gaps

In order to address *data gaps*, additional sources of information may be consulted. According to the AAI, Section 312.20 (g), *"to the extent there are data gaps (as defined in section 312.10) in the information developed...that affect the ability of persons (including the environmental professional) conducting the all appropriate inquiries to identify conditions indicative of releases or threatened releases...such persons should identify such data gaps, identify the sources of information consulted to address such data gaps, and comment upon the significance of such data gaps."* According to ASTM E 1527-05, Section 8.3.2.3, *"historical research is complete when either: (1) the objectives in 8.3.1 through 8.3.2.2 are achieved; or (2) data failure is encountered. Data failure occurs when all of the standard historical sources that are reasonably ascertainable and likely to be useful have been reviewed and yet the objectives have not been met....If data failure is encountered, the report shall document the failure and, if any of the standard historical sources were excluded, give the reasons for their exclusion."*

When delivered electronically by EDR, the aerial photo images included with this report are for ONE TIME USE ONLY. Further reproduction of these aerial photo images is prohibited without permission from EDR. For more information contact your EDR Account executive.

Thank you for your business.
Please contact EDR at 1-800-352-0050
with any questions or comments.

Disclaimer - Copyright and Trademark Notice

This Report contains certain information obtained from a variety of public and other sources reasonably available to Environmental Data Resources, Inc. It cannot be concluded from this Report that coverage information for the target and surrounding properties does not exist from other sources. **NO WARRANTY EXPRESSED OR IMPLIED, IS MADE WHATSOEVER IN CONNECTION WITH THIS REPORT. ENVIRONMENTAL DATA RESOURCES, INC. SPECIFICALLY DISCLAIMS THE MAKING OF ANY SUCH WARRANTIES, INCLUDING WITHOUT LIMITATION, MERCHANTABILITY OR FITNESS FOR A PARTICULAR USE OR PURPOSE. ALL RISK IS ASSUMED BY THE USER. IN NO EVENT SHALL ENVIRONMENTAL DATA RESOURCES, INC. BE LIABLE TO ANYONE, WHETHER ARISING OUT OF ERRORS OR OMISSIONS, NEGLIGENCE, ACCIDENT OR ANY OTHER CAUSE, FOR ANY LOSS OF DAMAGE, INCLUDING, WITHOUT LIMITATION, SPECIAL, INCIDENTAL, CONSEQUENTIAL, OR EXEMPLARY DAMAGES. ANY LIABILITY ON THE PART OF ENVIRONMENTAL DATA RESOURCES, INC. IS STRICTLY LIMITED TO A REFUND OF THE AMOUNT PAID FOR THIS REPORT.** Purchaser accepts this Report AS IS. Any analyses, estimates, ratings, environmental risk levels or risk codes provided in this Report are provided for illustrative purposes only, and are not intended to provide, nor should they be interpreted as providing any facts regarding, or prediction or forecast of, any environmental risk for any property. Only a Phase I Environmental Site Assessment performed by an environmental professional can provide information regarding the environmental risk for any property. Additionally, the information provided in this Report is not to be construed as legal advice.

Copyright 2005 by Environmental Data Resources, Inc. All rights reserved. Reproduction in any media or format, in whole or in part, of any report or map of Environmental Data Resources, Inc., or its affiliates, is prohibited without prior written permission.

EDR and its logos (including Sanborn and Sanborn Map) are trademarks of Environmental Data Resources, Inc. or its affiliates. All other trademarks used herein are the property of their respective owners.

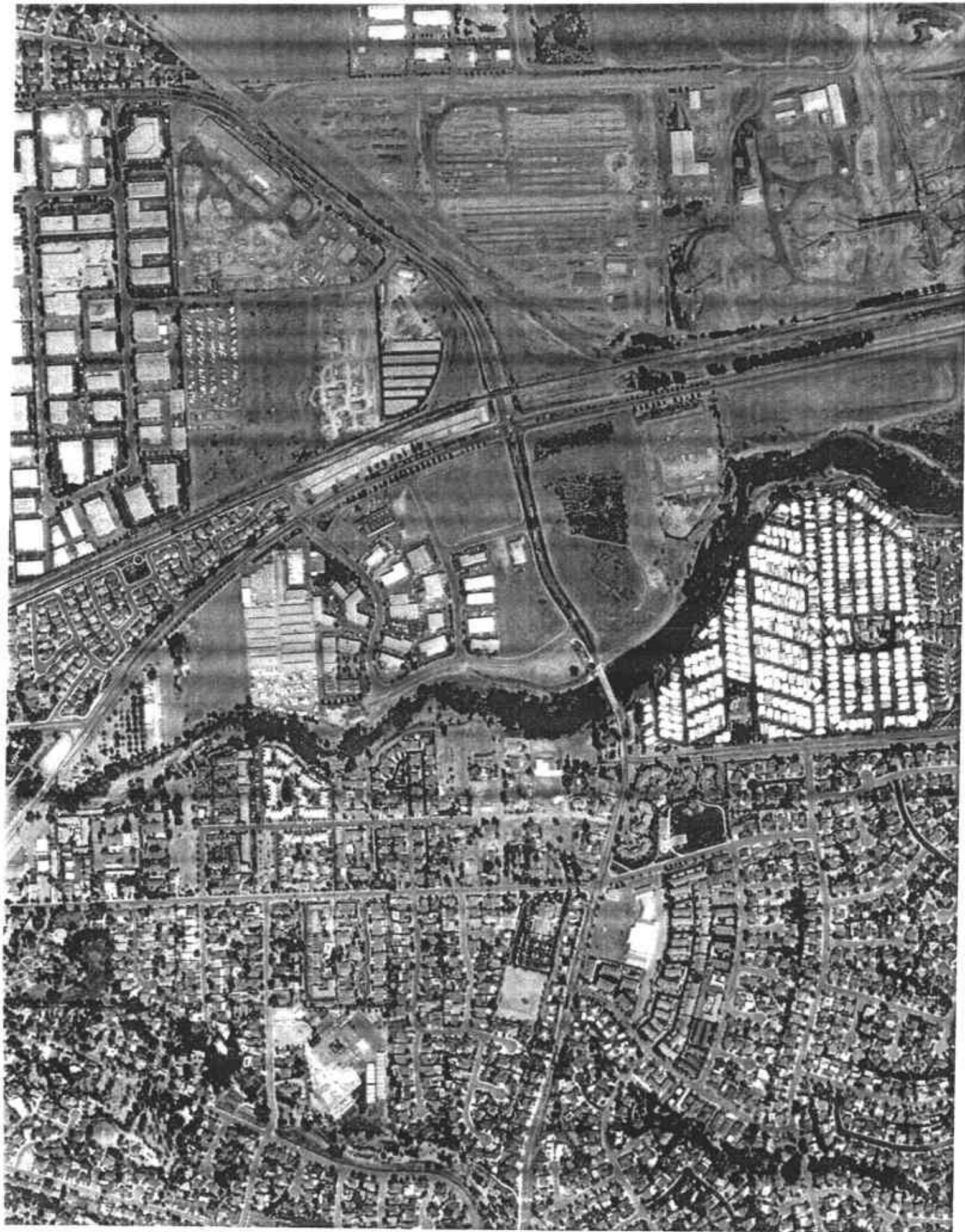

Inquiry: 1590171.8 Year: 1998

Flyer: USGS

Scale: 1"=666'



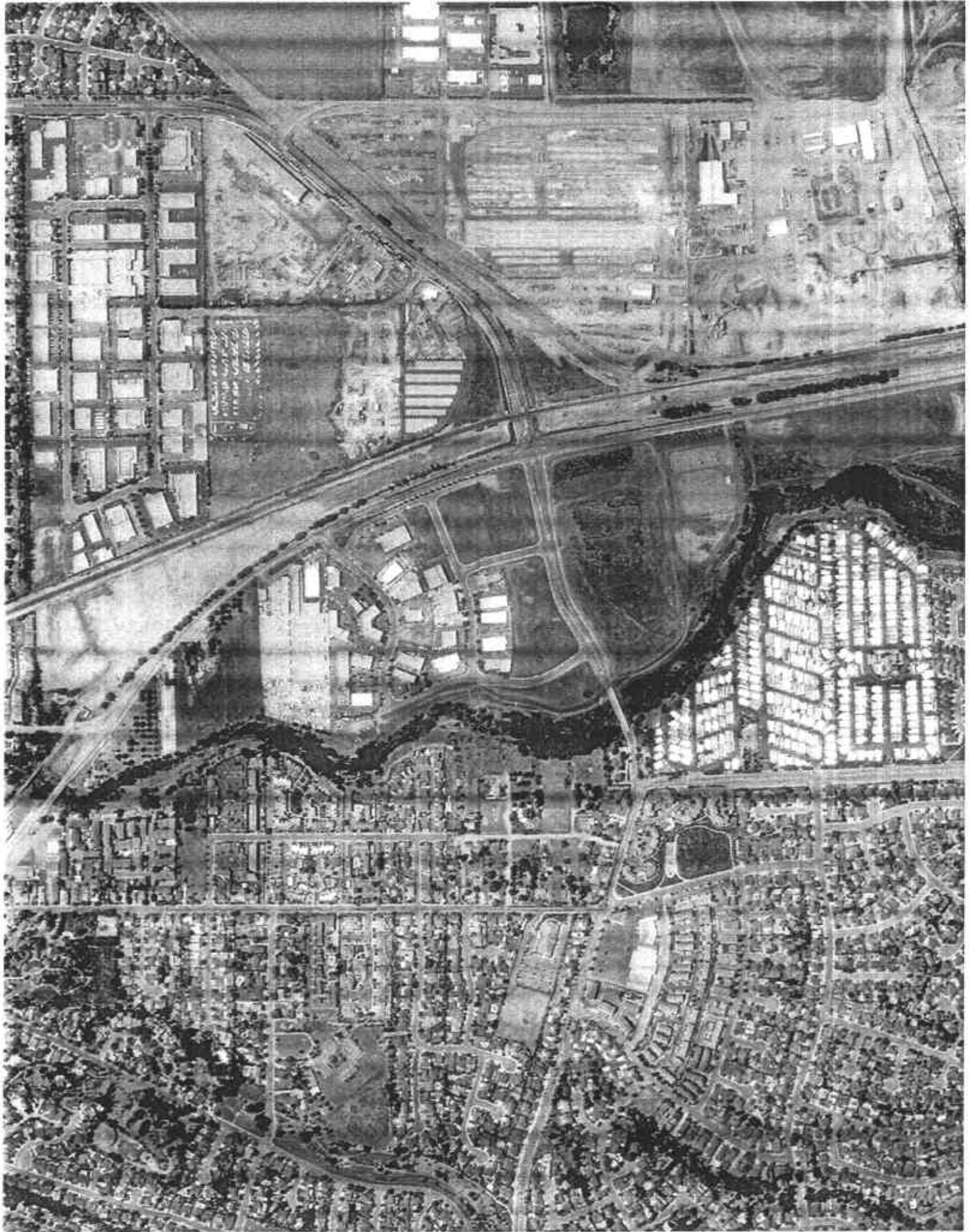

Inquiry: 1590171.8 Year: 1993

Flyer: USGS

Scale: 1"=666'



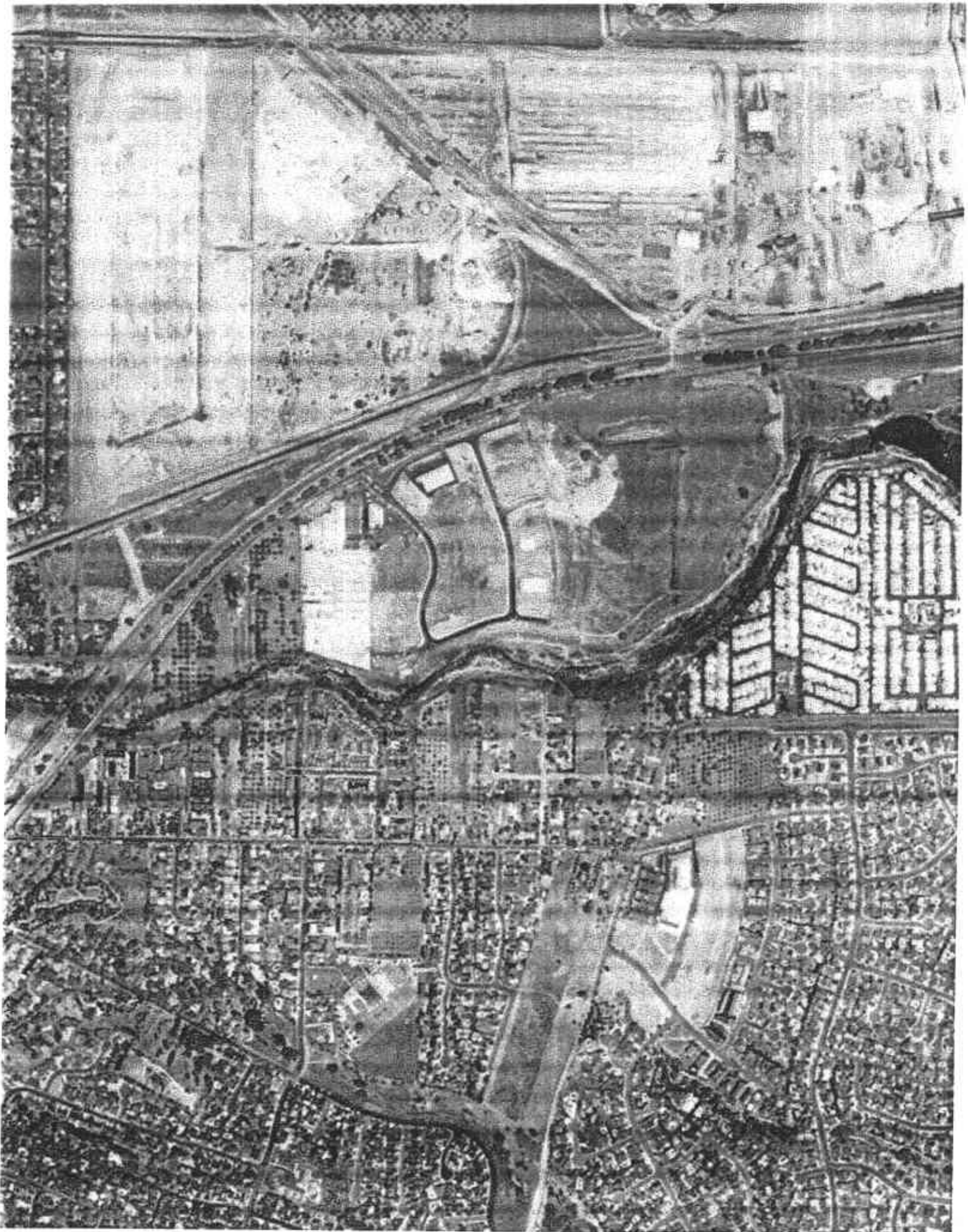

Inquiry: 1590171.8 Year: 1982

Flyer: WSA

Scale: 1"=690'





Inquiry: 1590171.8 Year: 1974

Flyer: Nasa

Scale: 1"=601'



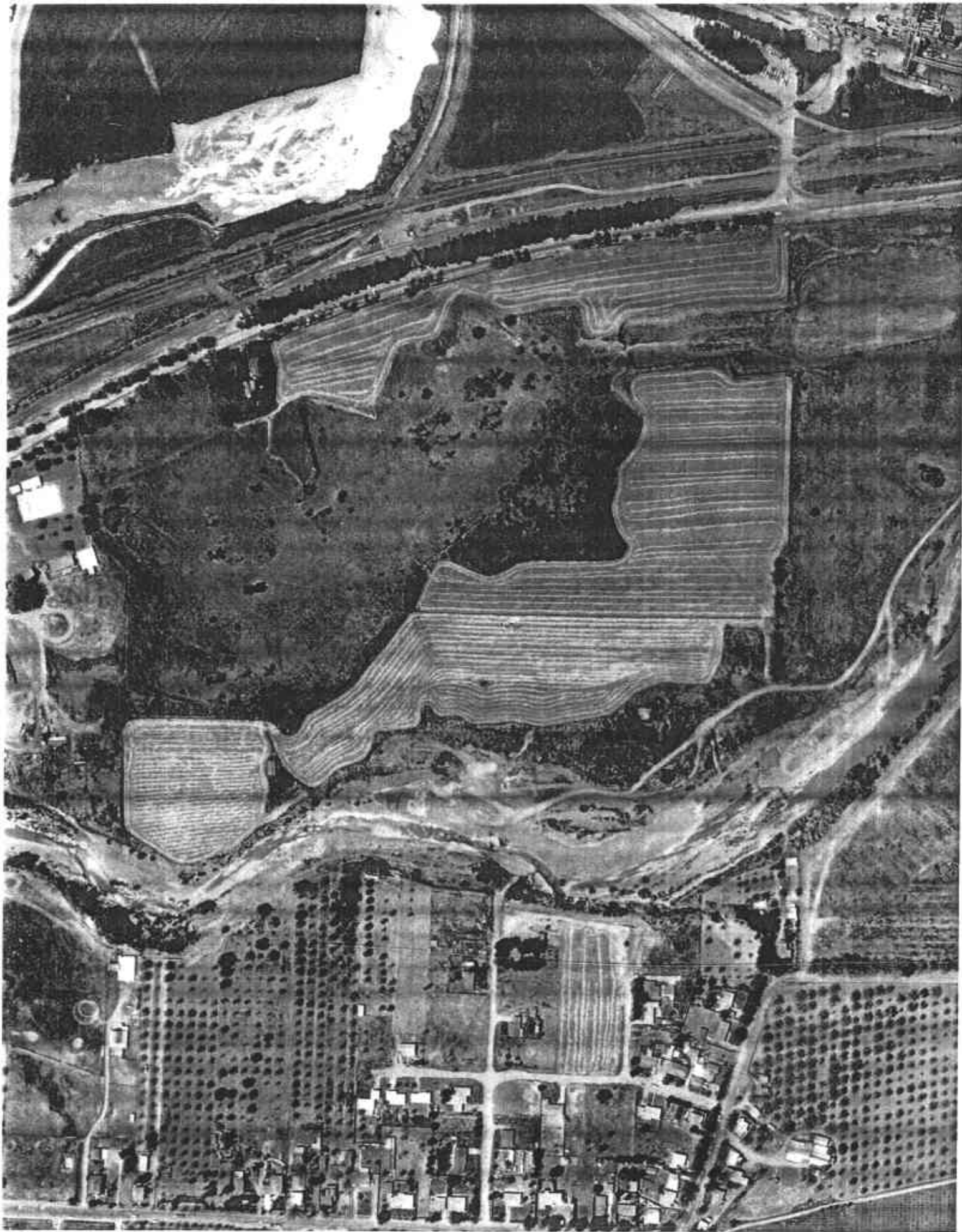

Inquiry: 1590171.8 Year: 1965

Flyer: Cartwright

Scale: 1"=333'





Inquiry: 1590171.8 Year: 1959

Flyer: Cartwright

Scale: 1"=555'



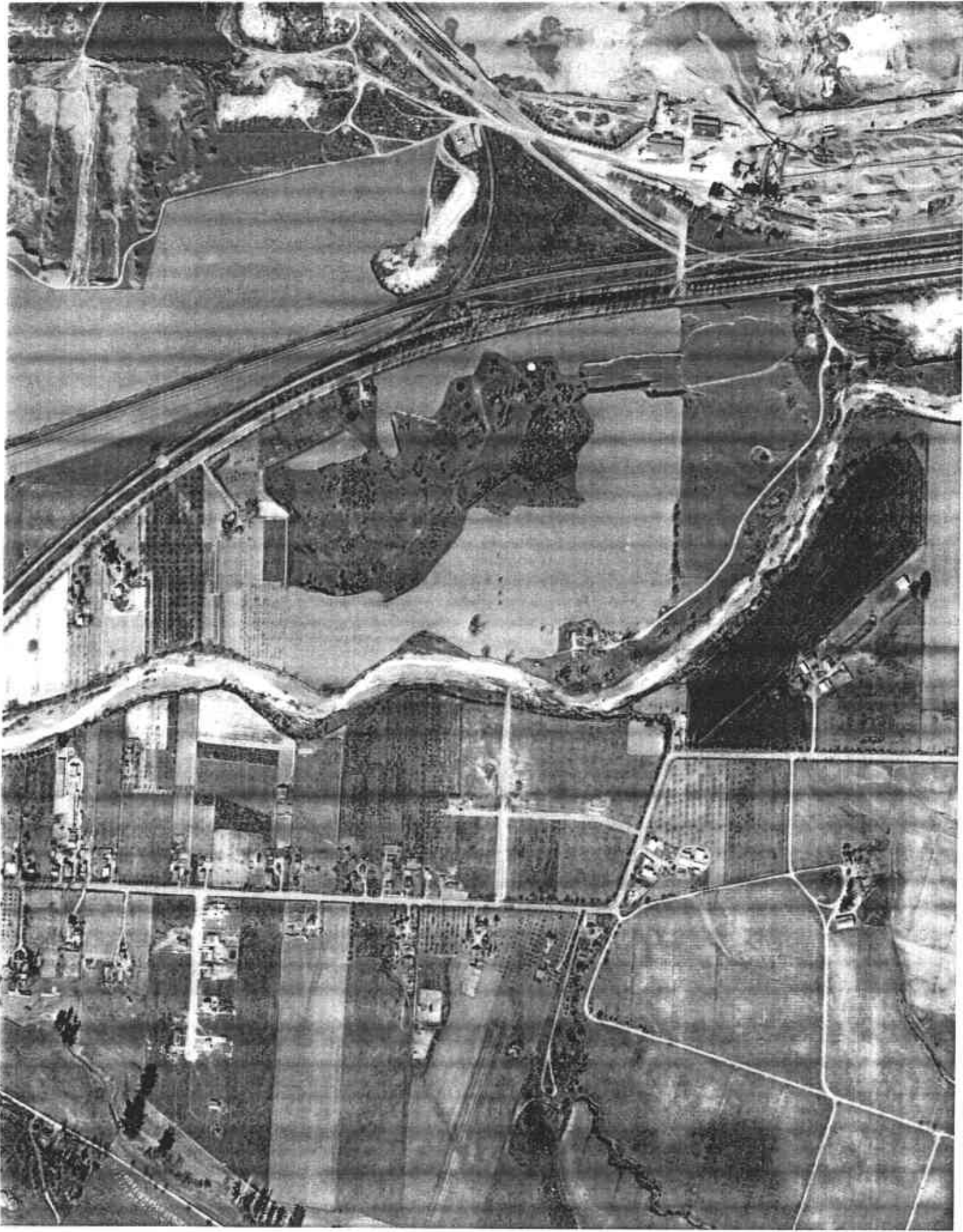

Inquiry: 1590171.8 Year: 1950

Flyer: Aero

Scale: 1"=555'





EDR® Environmental
Data Resources Inc

"Linking Technology with Tradition"®

Sanborn® Map Report

Ship To: Geoffrey Risse
Gettler-Ryan
3140 Gold Camp Drive
Rancho Cordova, CA

Order Date: 1/10/2006 **Completion Date:** 1/10/2006

Inquiry #: 1590171.7

P.O. #: 948162.04

Site Name: Can-Am Plumbing

Address: 151 Wyoming Street

City/State: Pleasanton, CA 94566

Cross Streets:

Customer Project: 948162.04
4020115VLA 916-631-1300

This document reports that the largest and most complete collection of Sanborn fire insurance maps has been reviewed based on client supplied information, and fire insurance maps depicting the target property at the specified address were not identified.

NO COVERAGE

This Report contains certain information obtained from a variety of public and other sources reasonably available to Environmental Data Resources, Inc. It cannot be concluded from this Report that coverage information for the target and surrounding properties does not exist from other sources. NO WARRANTY EXPRESSED OR IMPLIED, IS MADE WHATSOEVER IN CONNECTION WITH THIS REPORT. ENVIRONMENTAL DATA RESOURCES, INC. SPECIFICALLY DISCLAIMS THE MAKING OF ANY SUCH WARRANTIES, INCLUDING WITHOUT LIMITATION, MERCHANTABILITY OR FITNESS FOR A PARTICULAR USE OR PURPOSE. ALL RISK IS ASSUMED BY THE USER. IN NO EVENT SHALL ENVIRONMENTAL DATA RESOURCES, INC. BE LIABLE TO ANYONE, WHETHER ARISING OUT OF ERRORS OR OMISSIONS, NEGLIGENCE, ACCIDENT OR ANY OTHER CAUSE, FOR ANY LOSS OF DAMAGE, INCLUDING, WITHOUT LIMITATION, SPECIAL, INCIDENTAL, CONSEQUENTIAL, OR EXEMPLARY DAMAGES. ANY LIABILITY ON THE PART OF ENVIRONMENTAL DATA RESOURCES, INC. IS STRICTLY LIMITED TO A REFUND OF THE AMOUNT PAID FOR THIS REPORT. Purchaser accepts this Report AS IS. Any analyses, estimates, ratings, environmental risk levels or risk codes provided in this Report are provided for illustrative purposes only, and are not intended to provide, nor should they be interpreted as providing any facts regarding, or prediction or forecast of, any environmental risk for any property. Only a Phase I Environmental Site Assessment performed by an environmental professional can provide information regarding the environmental risk for any property. Additionally, the information provided in this Report is not to be construed as legal advice.

Copyright 2006 by Environmental Data Resources, Inc. All rights reserved. Reproduction in any media or format, in whole or in part, of any report or map of Environmental Data Resources, Inc., or its affiliates, is prohibited without prior written permission. EDR and its logos (including Sanborn and Sanborn Map) are trademarks of Environmental Data Resources, Inc. or its affiliates. All other trademarks used herein are the property of their respective owners.

GETTLER-RYAN INC.

FIELD METHODS AND PROCEDURES WELL INSTALLATION

Site Safety Plan

Field work performed by Gettler-Ryan Inc. (GR) is conducted in accordance with GR's Health and Safety Plan and the Site Safety Plan. GR personnel and subcontractors who perform work at the site are briefed on the contents of these plans prior to initiating site work. The GR geologist or engineer at the site when the work is performed acts as the Site Safety Officer. GR utilizes a photoionization detector (PID) to monitor ambient conditions as part of the Health and Safety Plan.

Collection of Soil Samples

Soil borings are drilled by a California-licensed well driller. A GR geologist is present to observe the drilling, collect soil samples for description, physical testing, and chemical analysis, and prepare a log of the exploratory soil boring. Soil samples are collected from the soil boring with a split-barrel sampling device fitted with 2-inch-diameter, clean brass tube or stainless steel liners. The sampling device is driven approximately 18 inches with a 140-pound hammer falling 30 inches. The number of blows required to advance the sampler each successive 6 inches is recorded on the boring log. The encountered soils are described using the Unified Soil Classification System (ASTM 2488-84) and the Munsell Soil Color Chart.

After removal from the sampling device, soil samples for chemical analysis are covered on both ends with teflon sheeting or aluminum foil, capped, labeled, and placed in a cooler with blue ice for preservation. A chain-of-custody form is initiated in the field and accompanies the selected soil samples to the analytical laboratory. Samples are selected for chemical analysis based in part on:

- a. depth relative to underground storage tanks and existing ground surface
- b. depth relative to known or suspected groundwater
- c. depth relative to areas of known hydrocarbon impact at the site
- d. presence or absence of contaminant migration pathways
- e. presence or absence of discoloration or staining
- f. presence or absence of obvious gasoline hydrocarbon odors
- g. presence or absence of organic vapors detected by headspace analysis

Field Screening of Soil Samples

A PID is used to perform head-space analysis in the field for the presence of organic vapors from the soil sample. This test procedure involves removing some soil from one of the sample tubes not retained for chemical analysis and immediately covering the end of the tube with a plastic cap. The PID probe is inserted into the headspace inside the tube through a hole in the plastic cap. Head-space screening results are recorded on the boring log. Head-space screening procedures are performed and results recorded as

reconnaissance data. GR does not consider field screening techniques to be verification of the presence or absence of hydrocarbons.

Construction of Monitoring Wells

Monitoring wells are constructed in the exploratory soil borings with Schedule 40 polyvinyl chloride (PVC) casing. All joints are thread-joined; no glues, cements, or solvents are used in well construction. The screened interval is constructed of machine-slotted PVC well screen, which generally extends from the total well depth to a point above the groundwater. An appropriately sized sorted sand is placed in the annular space adjacent to the entire screened interval. A bentonite transition seal is placed in the annular space above the sand, and the remaining annular space is sealed with neat cement or cement grout.

Wellheads are protected with water-resistant traffic-rated vault boxes placed flush with the ground surface. The top of the well casing is sealed with a locking waterproof cap. A lock is placed on the well cap to prevent vandalism and unintentional introduction of materials into the well.

Measurement of Water Levels

The top of the newly installed well casing is surveyed by a California-licensed Land Surveyor to mean sea level (MSL). Depth-to-groundwater in the well is measured from the top of the well casing with an electronic water-level indicator. Depth-to-groundwater is measured to the nearest 0.01-foot, and referenced to MSL.

Well Development and Sampling

The purpose of well development is to improve hydraulic communication between the well and the surrounding aquifer. Prior to development, each well is monitored for the presence of floating product and the depth-to-water is recorded. Wells are then developed by alternately surging the well with a vented surge block, then purging the well with a pump or bailer to remove accumulated sediments and draw groundwater into the well. Development continues until the groundwater parameters (temperature, pH, and conductivity) have stabilized.

Storing and Sampling of Drill Cuttings

Drill cuttings are stockpiled on and covered with plastic sheeting and samples are collected and analyzed for disposal classification on the basis of one composite sample per 100 cubic yards of soil. Stockpile samples are composed of four discrete soil samples, each collected from an arbitrary location on the stockpile. The four discrete samples are then composited in the laboratory prior to analysis.

Each discrete stockpile sample is collected by removing the upper 3 to 6 inches of soil, and then driving the stainless steel or brass sample tube into the stockpiled material with a hand, mallet, or drive sampler. The sample tubes are then covered on both ends with Teflon sheeting or aluminum foil, capped, labeled, and placed in a cooler with blue ice for preservation. A chain-of-custody form is initiated in the field and accompanies the selected soil samples to the analytical laboratory. Stockpiled soils are covered with plastic sheeting after completion of sampling.

GETTLER-RYAN INC.

FIELD METHODS AND PROCEDURES

Site Safety Plan

Field work performed by Gettler-Ryan Inc. (GR) is conducted in accordance with GR's Health and Safety Plan and the Site Safety Plan. GR personnel and subcontractors who perform work at the site are briefed on the contents of these plans prior to initiating site work. The GR geologist or engineer at the site when the work is performed acts as the Site Safety Officer. GR utilizes a photoionization detector (PID) to monitor ambient conditions as part of the Health and Safety Plan.

Collection of Soil Samples

Soil borings are drilled by a California-licensed well driller. A GR geologist is present to observe the drilling, collect soil samples for description, physical testing, and chemical analysis, and prepare a log of the exploratory soil boring. Soil samples obtained with a Geoprobe® rig are collected from the soil boring with a split-barrel sampling device fitted with 1.5-inch-diameter, clean brass tubes. The Geoprobe® drives the sampling device approximately 24 inches, and the filled sampler is then retrieved from the boring. The encountered soils are described using the Unified Soil Classification System (ASTM 2488-84) and the Munsell Soil Color Chart or GSA Rock Color Chart.

After removal from the sampling device, soil samples for chemical analysis are covered on both ends with teflon sheeting, capped, labeled, and placed in a cooler with blue ice for preservation. A chain-of-custody form is initiated in the field and accompanies the selected soil samples to the analytical laboratory. Samples are selected for chemical analysis based on:

- a. depth relative to underground storage tanks and existing ground surface
- b. depth relative to known or suspected groundwater
- c. presence or absence of contaminant migration pathways
- d. presence or absence of discoloration or staining
- e. presence or absence of obvious gasoline hydrocarbon odors
- f. presence or absence of organic vapors detected by headspace analysis

Field Screening of Soil Samples

A PID is used to perform head-space analysis in the field for the presence of organic vapors from the soil sample. This test procedure involves placing a plastic cap over the end of the tube and allowing the sample to sit for several minutes. The PID probe is then inserted through a hole in the cap and the atmosphere within tested. Head-space screening results are recorded on the boring log. Head-space screening procedures are performed and results recorded as reconnaissance data. GR does not consider field screening techniques to be verification of the presence or absence of hydrocarbons.

Grab Groundwater Sampling

Grab samples of groundwater are collected from the boring using a peristaltic pump or micro-bailer. With the peristaltic pump, new Tygon® tubing is placed in the pump prior to collection of each sample. The tubing is

lowered into the boring through the GeoProbe equipment after groundwater has been allowed to collect. The peristaltic pump is used to evacuate water from the boring where it is discharged to laboratory-supplied containers appropriate for the anticipated analyses. With the micro-bailer, the cleaned bailer is lowered through the GeoProbe equipment into the groundwater. The bailer is allowed to fill, then is brought to the surface where the water is decanted into the sample container. The micro-bailer may also consist of a clean piece of tubing with a check valve at the bottom. The tubing is pumped up and down to bring the water sample to the surface and discharge the sample to the appropriate container.

Following collection of the groundwater sample, the sample bottles are then labeled and placed in chilled storage for transport to the analytical laboratory. A chain-of-custody form is initiated in the field and accompanies the groundwater samples to the analytical laboratory.

Soil Vapor Sampling

Soil vapor samples are collected by advancing the Geoprobe® to a discrete depth. Once the desired depth is attained, a 1/4-inch polyethylene tubing is threaded through the inside diameter of the drive rods and connected either to a tedlar bag or summa canister. The bottom portion of the drive rod is retracted and a vacuum is induced to purge a soil vapor sample. Used tubing is discarded after each sample.