

ASSESSOR'S MAP 42

4328

Scale: 1" = 200'

Lands in Partition in the Suit of Wm. Toler et al Vs. J.C. Peralta - Case No 5408 (Case 3-13-5B)
Lands in Partition J.P Walker Vs. C.P Schwartz et al - Case No 13006 - (Same as Lot 32, Toler Vs. Peralta)
Rancho de San Antonio - (Y. Peralta) (Pat. Bk. A Pg. 60)

Dr. 11-27-82 H.N.
Corrected: 4-24-83 LL
1-21-82 DD
6-29-84 AH
11-05-85 CSL
2-24-87 RB
4-14-87 CSL

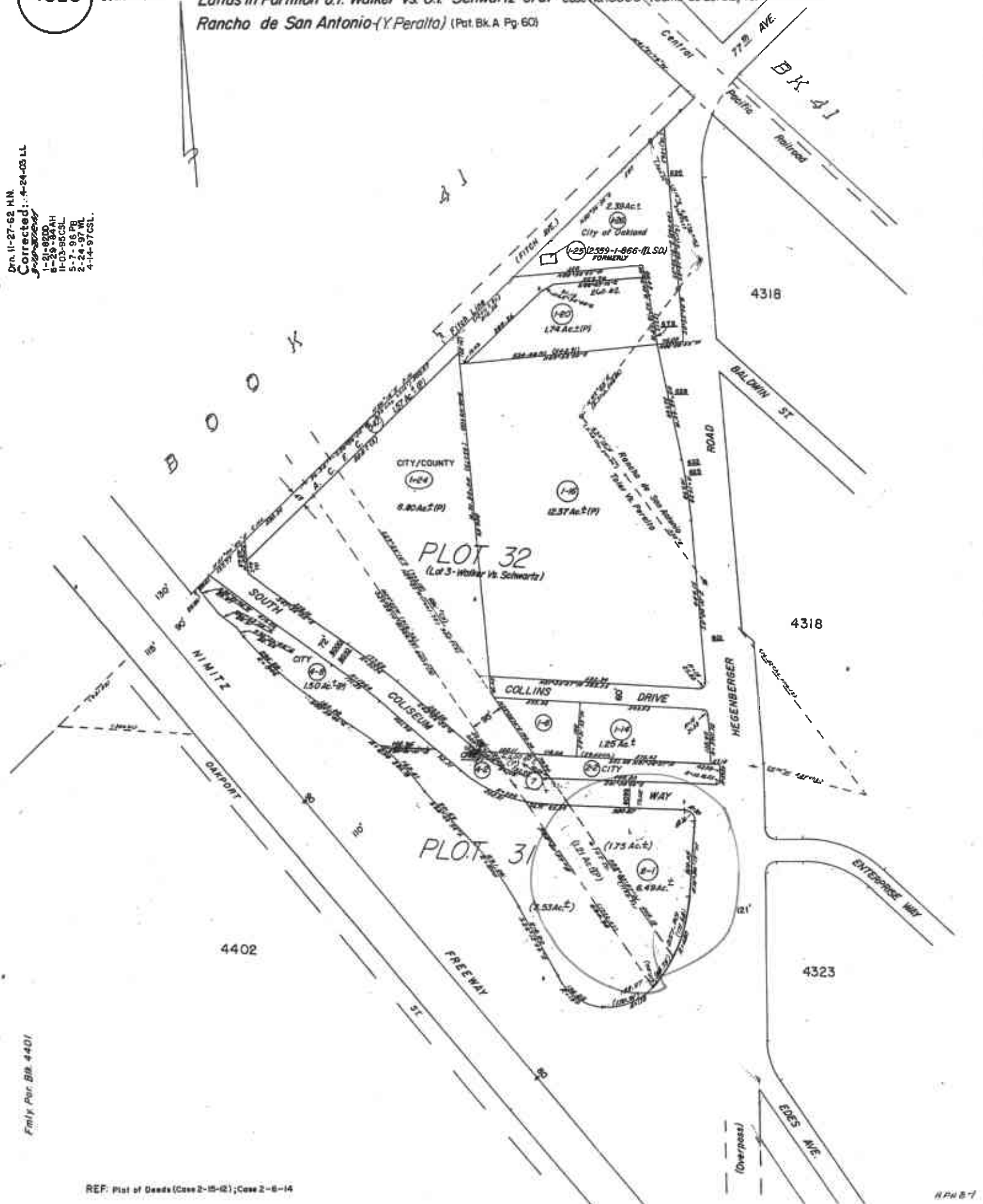

Emly, Rev. Bk. 4401

Property Detail**Alameda, CA RON THOMSEN, ASSESSOR**

Parcel # (APN): 042 -4328-008-01 Use Description:

Parcel Status:

Owner Name: GENERAL MOTORS CORPORATION

Mailing Address: 300 RENAISSANCE CTR DETROIT MI 48265

Situation Address: 8099 S COLISEUM WY OAKLAND CA 94621

Legal

Description:

ASSESSMENT

Total Value: \$2,743,083

Use Code: 810

Zoning:

Land Value: \$1,020,597

Tax Rate Area: 17032

Impr Value: \$1,722,486

Year Assd: 2004

Improve Type:

Other Value:

Property Tax:

Price/SqFt:

% Improved 63%

Delinquent Yr

Exempt Amt:

HO Exempt?: N

SALES HISTORY

	<u>Sale 1</u>	<u>Sale 2</u>	<u>Sale 3</u>	<u>Transfer</u>
Recording Date:				12/26/1978
Recorded Doc #:				1978250518
Recorded Doc Type:				
Transfer Amount:				
Sale 1 Seller (Grantor):				
1st Trst Dd Amt:	Code1:		2nd Trst Dd Amt:	Code2:

PROPERTY CHARACTERISTICS

Lot Acres: 6.490

Year Built:

Fireplace:

Lot SqFt: 282,639

Effective Yr:

A/C:

Bldg/Liv Area:

Heating:

Units:

Total Rooms:

Pool:

Buildings:

Bedrooms:

Stories:

Baths (Full):

Park Type:

Style:

Baths (Half):

Spaces:

Construct:

Site Inffince:

Quality:

Garage SqFt:

Building Class:

Timber Preserve:

Condition:

Ag Preserve:

Other Rooms:



COUNTY OF ALAMEDA
Assessor's Office

Property Value System

History

Value

Transfer

New Query

Parcel Number: **42-4328-8-1** Lien Date: **01/01/2006** Owner: **GENERAL MOTORS CORPORATION**

Property Address: **8099 S COLISEUM WAY , OAKLAND, CA 94621-1937**

Parcel History

Mailing Name	Mailing Address	Document Date	Document Number	Value From Trans Tax	Parcel Count	Use
GENERAL MOTORS CORPORATION c/o ARGONAUT HOLDINGS IN	300 RENAISSANCE CTR , DETROIT, MI 48265	12/26/1978	1978-250518		3	8100

All information on this site is to be assumed accurate for property assessment purposes only, and is based upon the Assessor's knowledge of each property. Caution is advised for use other than its intended purpose.

The Alameda County Intranet site is best viewed in Internet Explorer Version 5.5 or later.
 Click [here](#) for more information regarding supported browsers.

Copyright © 2001 Alameda County