

GEOSOLV, INC.

ENVIRONMENTAL AND HYDROGEOLOGICAL CONSULTING

ATTENTION: SUSAN HUGO

Attached is the site disposal plan and the gas chromatograms.
The lab states that diesel in water is insignificant.
If you have any questions on the lab results you may call
"Ed" at the lab @ (510) 798-1620.

Thanks

Franklin J. Goldman



Ralph Hill Lumber Co., Albany, CA "Soil and water disposal plan"

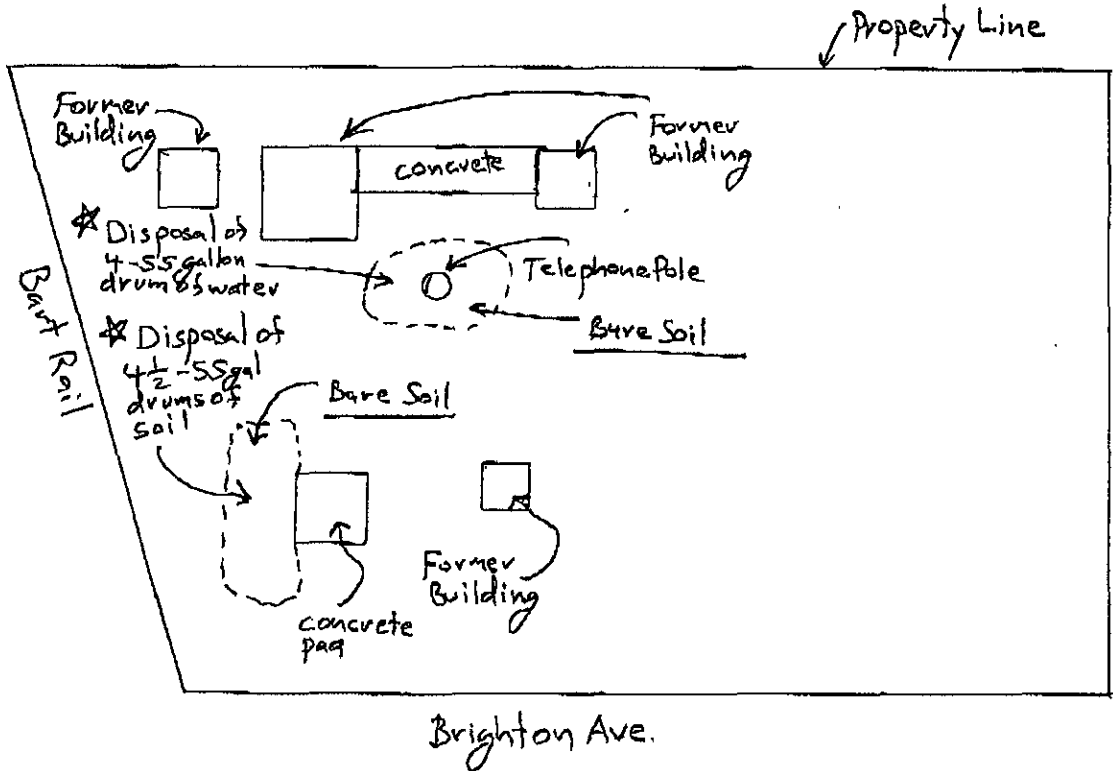

Not to Scale

GeoSolv, Inc
 Frank Goldman, RG
 Franklin J. Goldman

McCAMPBELL ANALYTICAL INC.110 2nd Avenue South, #D7, Pacheco, CA 94553
Tele: 510-798-1620 Fax: 510-798-1622GEOSOLV, Inc.
643 Oregon Street
Sonoma, CA 95476

April 2, 1996

Dear Frank Goldman and Rafael Gallardo:

After reviewing the purge and trap chromatograms for samples D-1-W, D-2-W and D-3-W (Lab IDs 62499, 62500 and 62501) there appears to be no evidence of diesel. This technique is known to only detect the lighter end of the diesel range. Sample D-4-W (62502) does appear to have a slight amount of diesel present however this amount can be attributed to contamination from the sample run before it. We have included the chromatograms for your review. If you have any other concerns please give me a call.

Yours truly,



Edward Hamilton, Lab Director

MCCAMPBELL ANALYTICAL INC.	110 2nd Avenue South, #D7, Pacheco, CA 94553 Tele: 510-798-1620 Fax: 510-798-1622
-----------------------------------	--

GEOSOLV, Inc. 643 Oregon Street Sonoma, CA 95476	Client Project ID: # 0001.96; Hill Lumber	Date Sampled: 03/18/96
	Client Contact: Frank Goldman	Date Received: 03/19/96
	Client P.O.:	Date Extracted: 03/19/96
		Date Analyzed: 03/19/96

Gasoline Range (C6-C12) Volatile Hydrocarbons as Gasoline*, with BTEX*
 EPA methods 5030, modified 8015, and 8020 or 602; California RWQCB (SF Bay Region) method GCFID(5030)

Lab ID	Client ID	Matrix	TPH(g) [†]	Benzene	Toluene	Ethylbenzene	Xylenes	% Rec. Surrogate
62499	D-1-W	W	ND	ND	ND	ND	ND	103
62500	D-2-W	W	ND	ND	ND	ND	ND	104
62501	D-3-W	W	ND	ND	ND	ND	ND	101
62502	D-4-W	W	ND	ND	ND	ND	ND	101
62503	Trip Blank	W	ND	ND	ND	ND	ND	102
Reporting Limit unless otherwise stated: ND means not detected above the reporting limit		W	50 ug/L	0.5	0.5	0.5	0.5	
		S	1.0 mg/kg	0.005	0.005	0.005	0.005	

* water and vapor samples are reported in ug/L, soil samples in mg/kg, and all TCLP extracts in mg/L

cluttered chromatogram; sample peak coelutes with surrogate peak

+ The following descriptions of the TPH chromatogram are cursory in nature and McCampbell Analytical is not responsible for their interpretation: a) unmodified or weakly modified gasoline is significant; b) heavier gasoline range compounds are significant (aged gasoline?); c) lighter gasoline range compounds (the most mobile fraction) are significant; d) gasoline range compounds having broad chromatographic peaks are significant; biologically altered gasoline?; e) TPH pattern that does not appear to be derived from gasoline (?); f) one to a few isolated peaks present; g) strongly aged gasoline or diesel range compounds are significant; h) lighter than water immiscible sheen is present; i) liquid sample that contains greater than ~ 5 vol. % sediment; j) no recognizable pattern.

04-02-1996 03:34PM FROM McCampbell Analytical Inc TO

START

*7/24/95 Standard
5000 mg*

11.000
12.100
13.100
14.100
15.100
16.100
17.100
18.100
19.100
20.100
21.100
22.100
23.100
24.100
25.100
26.100
27.100
28.100
29.100
30.100

RECORD SIGNAL FILE REGIONAL .ONE

FILE 06415 MAP 17-1006 12912114

RECORD NAME: MATEXFID9.MST

SIGNAL FILE REGIONAL.ONE

0570-0059

PT	TYPE	AREA	WIDTH	HEIGHT	SCALE	DRIFT	NAME
1.588	MM	1272240	.100	1175768		3552.410	
1.457	MM	884107	.111	60904		120.406	
2.112	MM	404017	.096	103747		101.704	
2.299	MM	205040	.094	85850		82.618	
2.573	MM	571298	.101	84626		159.864	
2.508	MM	587719	.122	40917	3	388.872	NYBK
3.137	MM	010104	.090	48514		84.000	
4.230	MM	122724	.041	25515		74.049	
4.342	MM	71404	.048	9947		7.550	
5.418	MM	66768	.056	12215		17.850	
5.504	MM	43118	.074	13969		17.673	
5.780	MM	244001	.084	59514		94.002	
4.136	MM	11800	.100	1701		14.200	
4.200	MM	86497	.075	21421		27.017	
4.513	MM	470174	.072	104076	1	158.056	DEMPREZ
4.420	MM	270971	.079	34018		84.072	
4.738	MM	70001	.083	14468		71.950	
4.977	MM	701770	.078	42709		80.700	
5.079	MM	91001	.080	4500		4.110	
5.257	MM	270848	.100	34714		102.241	
5.260	MM	185100	.070	58542		40.817	
5.451	MM	106400	.079	68573		83.810	
5.501	MM	430000	.072	111947	2R	104.042	A.A.A-TFTY
6.000	MM	44240	.080	10901		12.847	
6.400	MM	119000	.100	10112		72.910	
7.100	MM	10001	.064	11000		14.000	

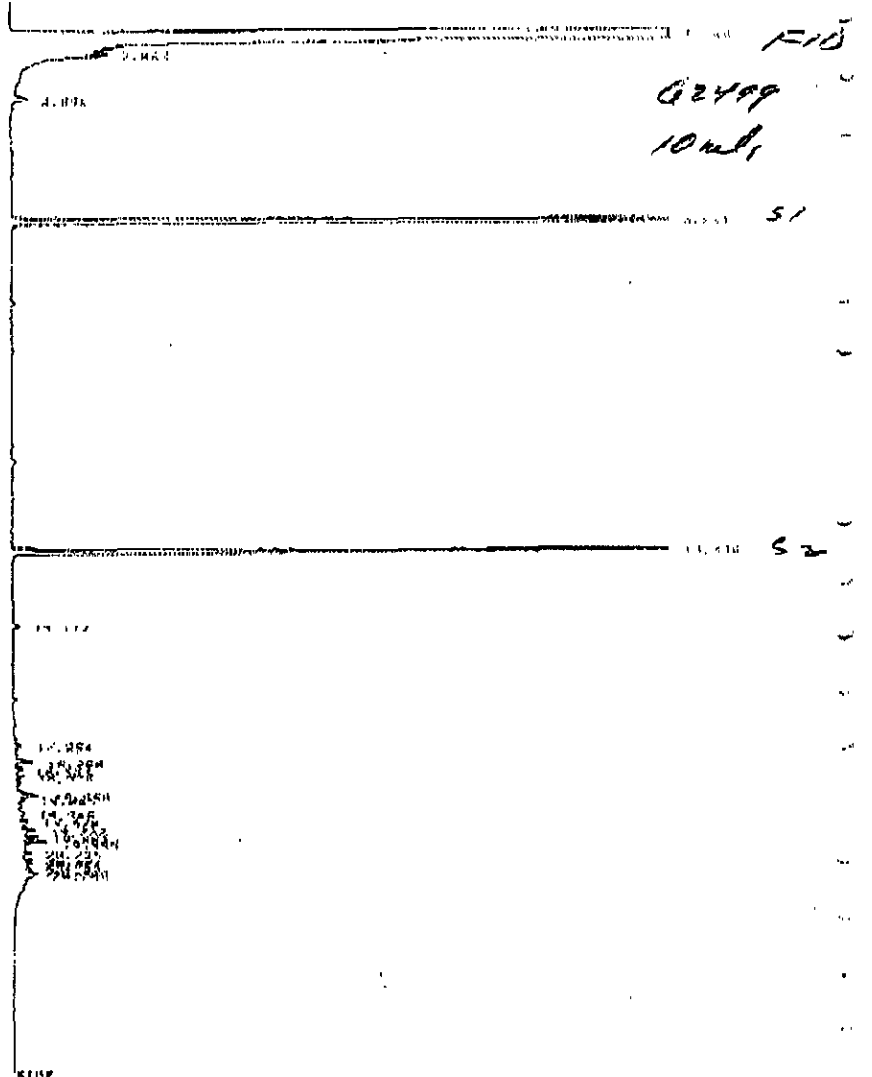

F10

Q2499
10ml,

51

52

Division Annual (10) REFERENCE (400)

NAME AND/OR ADDRESS ESTIMATE

WORLD BANK HEADQUARTERS, WFP

WORLD BANK HEADQUARTERS, WFP
WORLD BANK

OF	TYPE	QTY	UNIT	PRICE	TOTAL	DATE	NAME
1	QTY	100	UNIT	10000	10000	1995	WORLD BANK
2	QTY	100	UNIT	10000	10000	1995	WORLD BANK
3	QTY	100	UNIT	10000	10000	1995	WORLD BANK
4	QTY	100	UNIT	10000	10000	1995	WORLD BANK
5	QTY	100	UNIT	10000	10000	1995	WORLD BANK
6	QTY	100	UNIT	10000	10000	1995	WORLD BANK
7	QTY	100	UNIT	10000	10000	1995	WORLD BANK
8	QTY	100	UNIT	10000	10000	1995	WORLD BANK
9	QTY	100	UNIT	10000	10000	1995	WORLD BANK
10	QTY	100	UNIT	10000	10000	1995	WORLD BANK
11	QTY	100	UNIT	10000	10000	1995	WORLD BANK
12	QTY	100	UNIT	10000	10000	1995	WORLD BANK
13	QTY	100	UNIT	10000	10000	1995	WORLD BANK
14	QTY	100	UNIT	10000	10000	1995	WORLD BANK
15	QTY	100	UNIT	10000	10000	1995	WORLD BANK
16	QTY	100	UNIT	10000	10000	1995	WORLD BANK
17	QTY	100	UNIT	10000	10000	1995	WORLD BANK
18	QTY	100	UNIT	10000	10000	1995	WORLD BANK
19	QTY	100	UNIT	10000	10000	1995	WORLD BANK
20	QTY	100	UNIT	10000	10000	1995	WORLD BANK
21	QTY	100	UNIT	10000	10000	1995	WORLD BANK
22	QTY	100	UNIT	10000	10000	1995	WORLD BANK
23	QTY	100	UNIT	10000	10000	1995	WORLD BANK
24	QTY	100	UNIT	10000	10000	1995	WORLD BANK
25	QTY	100	UNIT	10000	10000	1995	WORLD BANK
26	QTY	100	UNIT	10000	10000	1995	WORLD BANK
27	QTY	100	UNIT	10000	10000	1995	WORLD BANK
28	QTY	100	UNIT	10000	10000	1995	WORLD BANK
29	QTY	100	UNIT	10000	10000	1995	WORLD BANK
30	QTY	100	UNIT	10000	10000	1995	WORLD BANK

THIS OFFER IS SUBJECT TO THE
WORLD BANK HEADQUARTERS, WFP

OFFER - PROPOSING TO COMPLETE IN PART FOR

WORLD BANK HEADQUARTERS, WFP - IN PART FOR THE PROVISION OF...

START

F10
62500
10ml

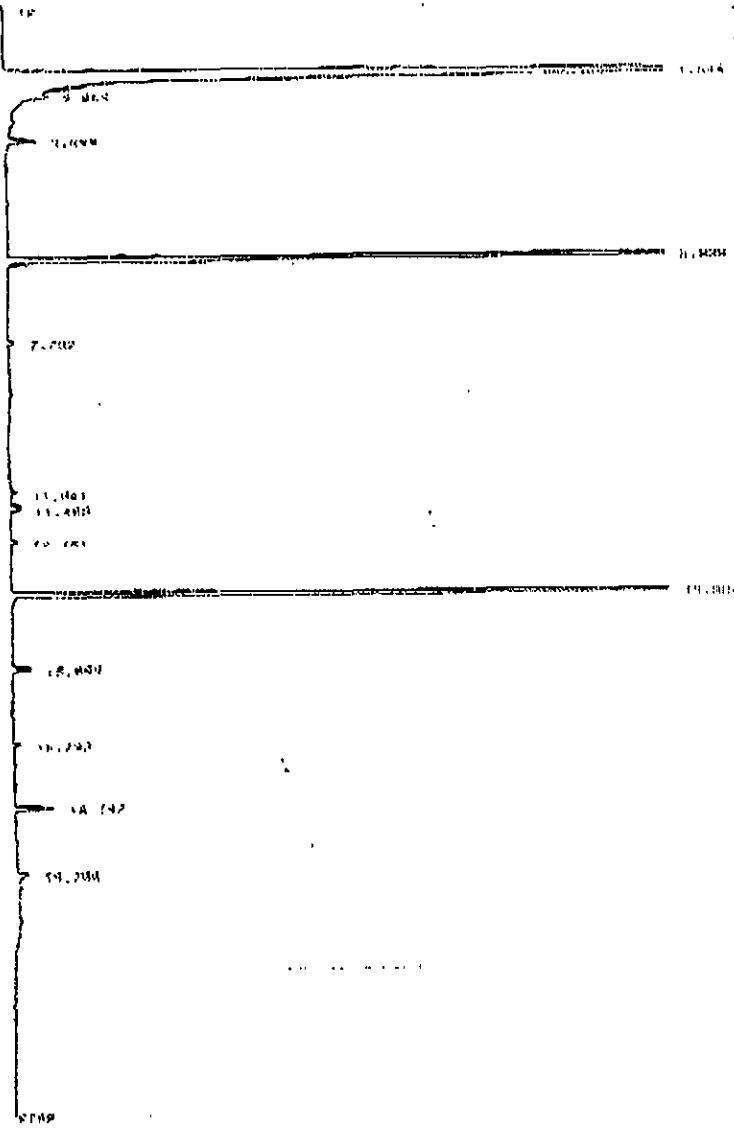

CHROMATOGRAM FOR DISTILLATE

DATE: 04/19/95

FILE: 17079967882

NAME: DISTILLATE

RT	TYPE	AREA	HEIGHT	WIDTH	CONC	NAME
6.000	PK	48000	1.00	0.200	0.001	
7.000	PK	81000	1.00	0.200	0.002	
11.000	PK	170000	1.00	0.200	0.005	
11.400	PK	620000	1.00	0.200	0.015	ACETONE
12.000	PK	70000	1.00	0.200	0.002	
15.000	PK	110000	1.00	0.200	0.003	
16.000	PK	150000	1.00	0.200	0.004	
18.000	PK	130000	1.00	0.200	0.004	
19.000	PK	130000	1.00	0.200	0.004	

TOTAL AREA: 1700000

CHROMATOGRAM FOR DISTILLATE

DATE: 04/19/95

FILE: 17079967882

NAME: DISTILLATE

62501
10ml

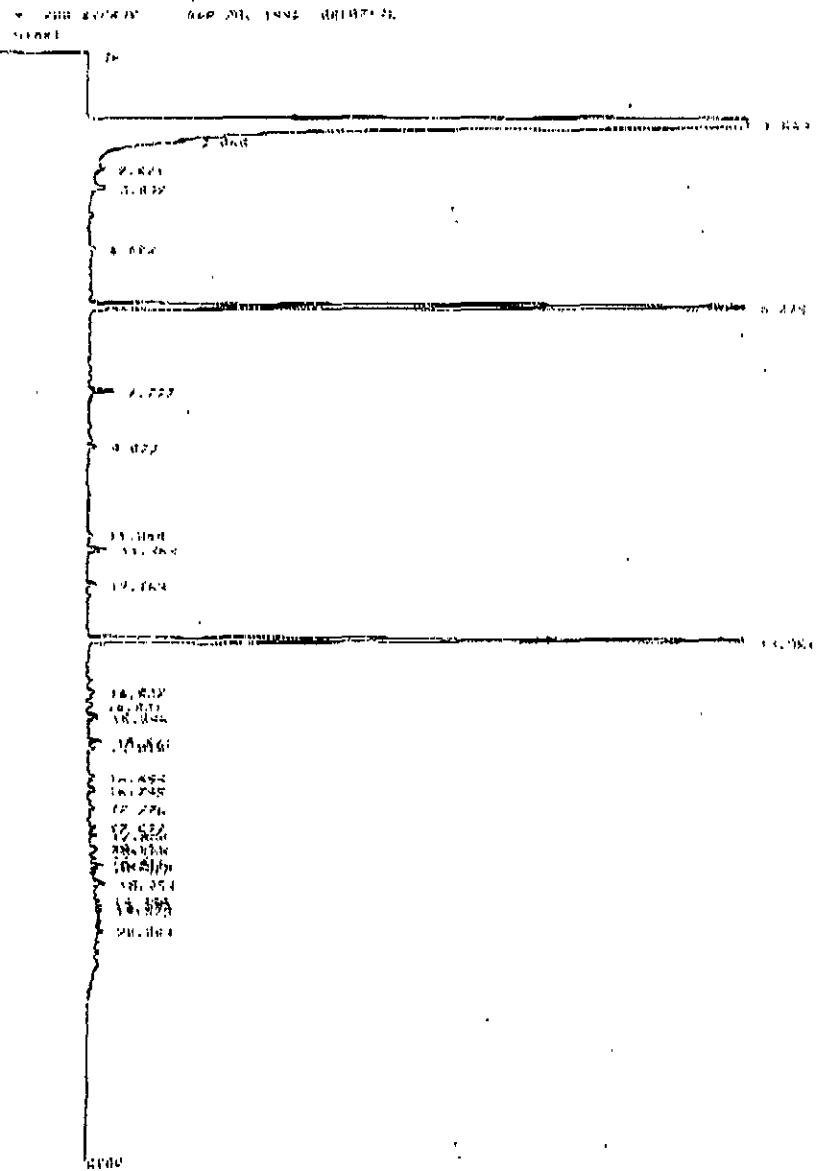

ST	TYPE	UNP	DEBIT	AMOUNT	DATE	AMOUNT	DATE
1,000	DR	PP7691	1.00	269078		720,000	
1,000	CR	86000	1.00	8007		24,000	
2,000	DR	13000	2.00	1000	A	10,000	MTSP
3,000	DR	15000	3.00	1000		4,000	
4,000	CR	40000	4.00	000	PR	10,000	PLANA-PPR
5,000	DR	10000	5.00	2000		1,000	EGIBRE
6,000	DR	11000	6.00	000		1,000	
7,000	DR	10000	7.00	1000		1,000	PLANA-PPR
8,000	DR	10000	8.00	1000		1,000	PLANA-PPR
9,000	DR	10000	9.00	1000	PR	10,000	PLANA-PPR
10,000	DR	10000	10.00	1000		1,000	
11,000	DR	10000	11.00	1000		1,000	
12,000	DR	10000	12.00	1000		1,000	
13,000	DR	10000	13.00	1000		1,000	
14,000	DR	10000	14.00	1000		1,000	
15,000	DR	10000	15.00	1000		1,000	
16,000	DR	10000	16.00	1000		1,000	
17,000	DR	10000	17.00	1000		1,000	
18,000	DR	10000	18.00	1000		1,000	
19,000	DR	10000	19.00	1000		1,000	
20,000	DR	10000	20.00	1000		1,000	

FROM : Panasonic FAX SYSTEM

PHONE NO. :

Apr. 19 1995 04:11PM P9

04-02-1996 03:36PM

FROM McCampbell Analytical Inc TO

170/966/802 P.08

62502

104

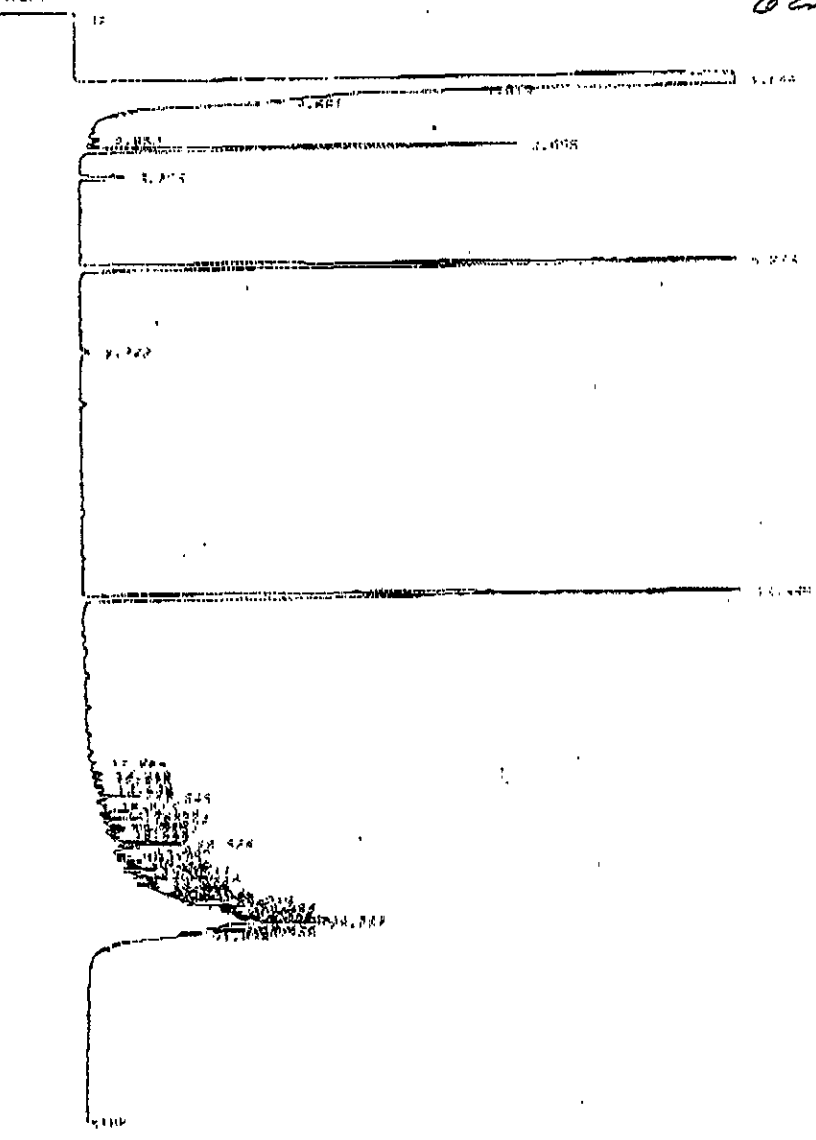

Minimum value with 41000000 880

Time: 14:24 2nd day, 1996 04:11:18

Minimum value with 41000000

Minimum value with 41000000

TIME	UNIT	VALUE	UNIT	MIN	MAX	AVG
1.000	HR	0.00000	1.000	0.00000	0.00000	0.00000
1.250	HR	0.00000	1.000	0.00000	0.00000	0.00000
1.500	HR	0.00000	1.000	0.00000	0.00000	0.00000
1.750	HR	0.00000	1.000	0.00000	0.00000	0.00000
2.000	HR	0.00000	1.000	0.00000	0.00000	0.00000
2.250	HR	0.00000	1.000	0.00000	0.00000	0.00000
2.500	HR	0.00000	1.000	0.00000	0.00000	0.00000
2.750	HR	0.00000	1.000	0.00000	0.00000	0.00000
3.000	HR	0.00000	1.000	0.00000	0.00000	0.00000
3.250	HR	0.00000	1.000	0.00000	0.00000	0.00000
3.500	HR	0.00000	1.000	0.00000	0.00000	0.00000
3.750	HR	0.00000	1.000	0.00000	0.00000	0.00000
4.000	HR	0.00000	1.000	0.00000	0.00000	0.00000
4.250	HR	0.00000	1.000	0.00000	0.00000	0.00000
4.500	HR	0.00000	1.000	0.00000	0.00000	0.00000
4.750	HR	0.00000	1.000	0.00000	0.00000	0.00000
5.000	HR	0.00000	1.000	0.00000	0.00000	0.00000
5.250	HR	0.00000	1.000	0.00000	0.00000	0.00000
5.500	HR	0.00000	1.000	0.00000	0.00000	0.00000
5.750	HR	0.00000	1.000	0.00000	0.00000	0.00000
6.000	HR	0.00000	1.000	0.00000	0.00000	0.00000
6.250	HR	0.00000	1.000	0.00000	0.00000	0.00000
6.500	HR	0.00000	1.000	0.00000	0.00000	0.00000
6.750	HR	0.00000	1.000	0.00000	0.00000	0.00000
7.000	HR	0.00000	1.000	0.00000	0.00000	0.00000
7.250	HR	0.00000	1.000	0.00000	0.00000	0.00000
7.500	HR	0.00000	1.000	0.00000	0.00000	0.00000
7.750	HR	0.00000	1.000	0.00000	0.00000	0.00000
8.000	HR	0.00000	1.000	0.00000	0.00000	0.00000
8.250	HR	0.00000	1.000	0.00000	0.00000	0.00000
8.500	HR	0.00000	1.000	0.00000	0.00000	0.00000
8.750	HR	0.00000	1.000	0.00000	0.00000	0.00000
9.000	HR	0.00000	1.000	0.00000	0.00000	0.00000
9.250	HR	0.00000	1.000	0.00000	0.00000	0.00000
9.500	HR	0.00000	1.000	0.00000	0.00000	0.00000
9.750	HR	0.00000	1.000	0.00000	0.00000	0.00000
10.000	HR	0.00000	1.000	0.00000	0.00000	0.00000
10.250	HR	0.00000	1.000	0.00000	0.00000	0.00000
10.500	HR	0.00000	1.000	0.00000	0.00000	0.00000
10.750	HR	0.00000	1.000	0.00000	0.00000	0.00000
11.000	HR	0.00000	1.000	0.00000	0.00000	0.00000
11.250	HR	0.00000	1.000	0.00000	0.00000	0.00000
11.500	HR	0.00000	1.000	0.00000	0.00000	0.00000
11.750	HR	0.00000	1.000	0.00000	0.00000	0.00000
12.000	HR	0.00000	1.000	0.00000	0.00000	0.00000

*same port as
62502,
previous
day.*

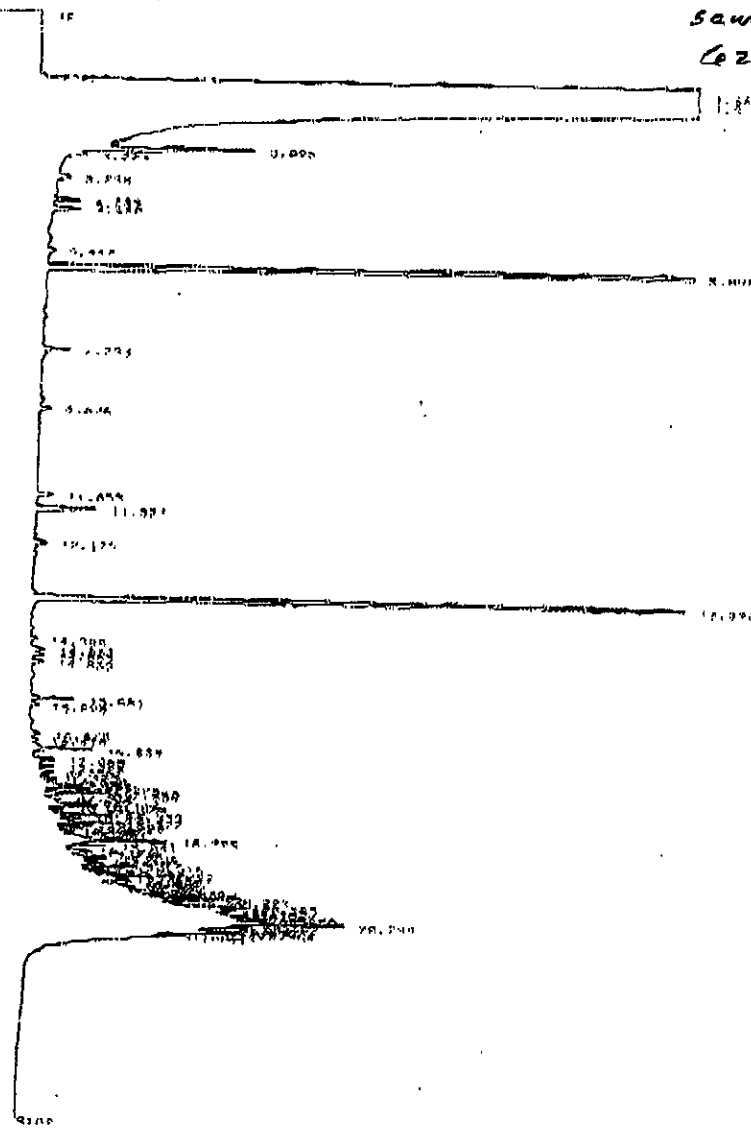

STATION 11241 FILE 8:510001 .RMC

FILE 10796 MAR 17 1996 23:42:14

FILENAME JANSI MIREX02.RMT

SIGNAL FILE MIREX02.QMS
P#1000054

RT	TYPE	APNO	MOON	HEIGHT	COLR	DRUWT	NAME
1.448	MI	19880720	1170	6537094		30225.816	
1.978	MI	5900007	1151	614192		1482.169	
3.093	MI	112004	1059	20842		88.436	
3.277	MI	69784	1271	4776		19.512	
3.710	MI	54889	111	3145		15.190	
4.289	MI	88424	1304	4088		7.122	
4.415	MI	34101	1284	2727	1	10.148	WENZELG
5.448	MI	19402	1125	1745		9.460	
5.919	MI	481317	1057	119847	NR	104.260	ALP-3-18TH
7.778	MI	71070	1182	3476	1	4.220	INLUERH
8.776	MI	12000	1171	1006		4.000	
11.847	MI	12841	106	2231	4	5.369	REMYRENE
11.271	MI	46388	1036	8894	5	10.288	ALP-3-18TH
12.175	MI	14872	1147	1672	4	4.108	ALP-3-18TH
12.244	MI	11828A	105	21448	NR	40.340	ALP-3-18TH
12.300	MI	10048	1191	954		2.007	
12.321	MI	11802	1188	1821		2.380	
12.565	MI	7261	1007	3020		2.584	
12.619	MI	11817	1104	1741		3.089	
17.601	MI	27221	1001	4704		4.118	
17.609	MI	8500	1181	1404		3.329	
18.678	MI	10424	1145	1744		3.340	
18.810	MI	7118	1134	1325		1.000	
18.829	MI	29027	1078	6321		1.000	
19.880	MI	16800	1058	1828		0.266	
17.279	MI	14983	1172	3024		4.000	
17.351	MI	10777	1093	4704		4.000	
17.474	MI	18270	1068	2477		1.000	