



FACSIMILE MESSAGE

CHEVRON U.S.A. PRODUCTS COMPANY
Northwest Region
Marketing Department SR-2410 Camino Ramon

Mail Address: P.O. Box 5004, San Ramon, CA 94583-0804
(Street Address: 2410 Camino Ramon)

Reply by Facsimile: (510) 842-8252

Date: MARCH 7, 1994

To: 1) JULIET SUN

Fax Number: (510) 569-4757

ACHCS

(415) 668-1007

2) AGAN GORDON

From: Mark A. Miller

Phone No.: (510) 842-8134

Site Assessment and Remediation Engineer

Subject: FORMER CHEVRON 9-2394

15326 HERMAN BOND., SAN LORENZO

Comments: _____

HERE'S THE LATEST PROPOSAL. PLEASE
KEEP IN MIND THAT THESE ARE
IDEAL LOCATIONS. IT WILL BE NECESSARY
FOR US TO WORK WITH THE NEW OWNER
TO BE SURE THESE LOCATIONS DO NOT
IMPEDE USE OF THE SITE. THANKS.

NUMBER OF PAGES INCLUDING COVER SHEET 2

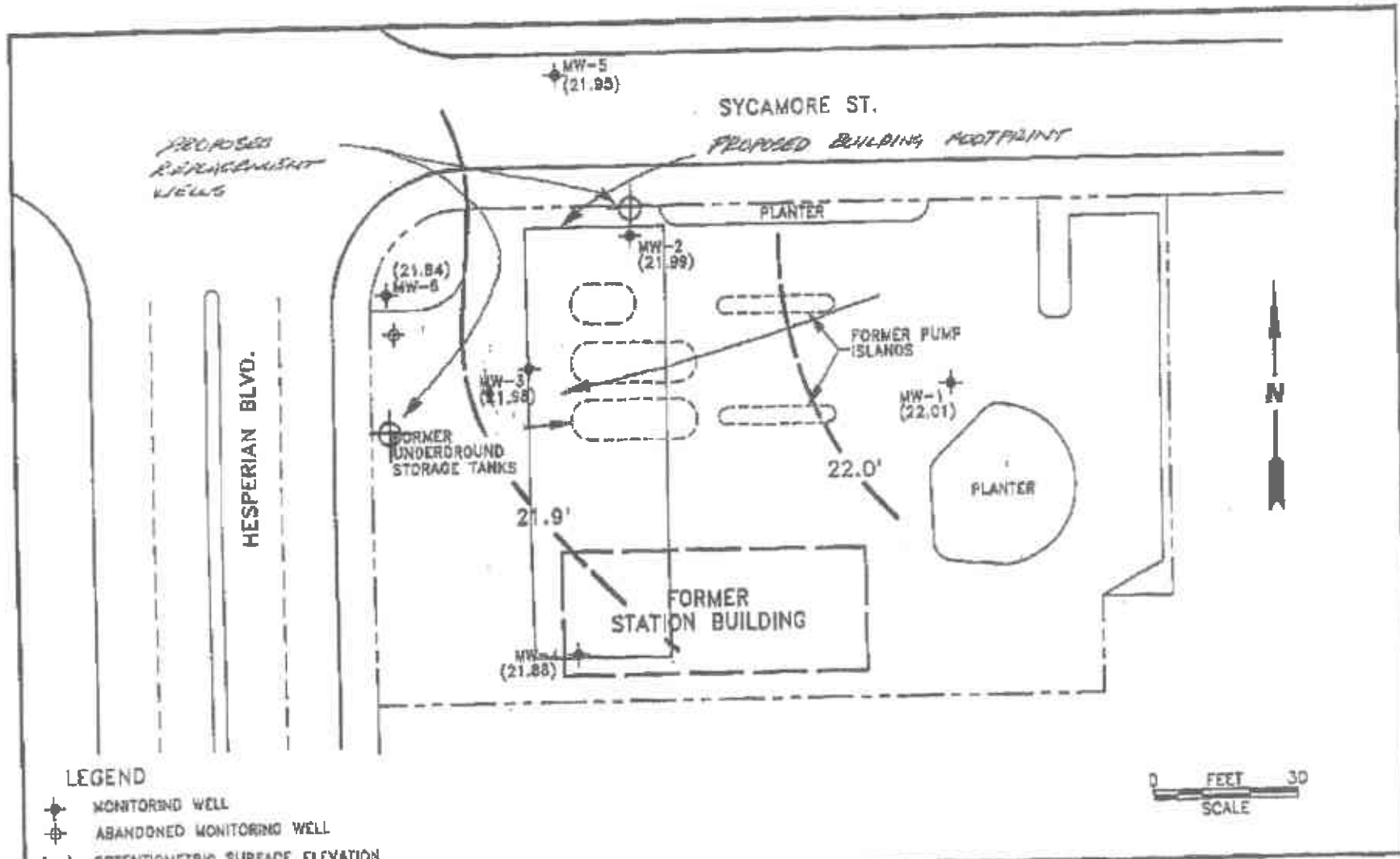

LEGEND

- MONITORING WELL
- ABANDONED MONITORING WELL
- POTENTIOMETRIC SURFACE ELEVATION (FEET ABOVE MEAN SEA LEVEL)
- POTENTIOMETRIC SURFACE CONTOUR
- GROUNDWATER FLOW DIRECTION

		GROUNDWATER TECHNOLOGY 4057 PORT CHICAGO HWY CONCORD, CA 94520 (510) 671-2387		POTENTIOMETRIC SURFACE MAP (12/2/93)		
CLIENT: CHEVRON U.S.A. PRODUCTS CO. SERVICE STATION No. 9-2384			LOCATION: 15526 HESPERIAN BLVD. SAN LORENZO, CALIFORNIA		REV. NO.: 1	DATE: 1/3/94
PM 	PE/RO 	DESIGNED TW	DETAILED ML	ACAS FILE: PSMD293/SP993	PROJECT NO.1 020204376	FIGURE1 1



FACSIMILE MESSAGE

CHEVRON U.S.A. PRODUCTS COMPANY
Northwest Region
Marketing Department SR-2410 Camino Ramon

Mail Address: P.O. Box 5004, San Ramon, CA 94583-0804
(Street Address: 2410 Camino Ramon)

Reply by Facsimile: (510) 842-8252

Date: March 1, 1994

To: JULIET SHIN, ACHLS
ALAN GORDON

Fax Number: (510) 569-4757
(415) 668-1007

From: Mark A. Miller Phone No.: (510) 842-8134

Site Assessment and Remediation Engineer

Subject: FORMER SFA 9-2384
15526 HESPERIAN BLVD., SAN LORENZO

Comments: _____

PLEASE SEE FOLLOWING. HARD COPY
BY REGULAR MAIL.

NUMBER OF PAGES INCLUDING COVER SHEET 4

**Chevron**

March 1, 1994

Chevron U.S.A. Products Company
2410 Camino Ramon
San Ramon, CA 94583
P.O. Box 5004
San Ramon, CA 94583-0804

Ms. Juliet Shin
Alameda County Health Care Services
Department of Environmental Health
80 Swan Way, Room 200
Oakland, CA 94621

Marketing Department
Phone 510 842 9500

**Re: Former Chevron Service Station #9-2384
15526 Hesperian Boulevard, San Lorenzo, CA**

Dear Ms. Shin:

In response to Alameda County Health Care Services letter of February 23, 1994, and our subsequent phone conversations, I have prepared this letter regarding the abandonment/relocation of the ground water monitor wells at the above referenced site.

It appears we are in agreement that monitor well MW-4 can be abandoned at this time. Ground water monitor well MW-2 will be relocated to the north of the proposed building. Monitor well MW-3 will be relocated to the west of the proposed building in a location not to interfere with the proposed business. Please refer to the enclosed site plan for the new locations of these wells.

Additionally, we propose to modify the sampling frequency of MW-1 to semi-annual for a period of one year. If concentrations remain consistent with historical results, we will implement annual sampling of this well.

Chevron will coordinate with the developer to assure that these wells are abandoned/relocated properly. This plan of action is based on the currently proposed development. Should plans for the development change, it may be necessary to revise this plan.

I trust this letter addresses the concerns expressed by Alameda County Health Care Services at this time. If you have any questions or comments, please do not hesitate to contact me at (510) 842-8134.

Sincerely,
CHEVRON U.S.A. PRODUCTS COMPANY

Mark A. Miller
Site Assessment and Remediation Engineer

Enclosure

cc: Mr. Eddy So, RWQCB - Bay Area
Ms. B.C. Owen

Mr. Alan Gordon
Gordon Real Estate
524 30th Avenue, Suite 206
San Francisco, CA 94121

Dr. Beryl Bearint
19135 S.E. Coral Reef Lane
Jupiter, FL 33458-1051

File: 9-2384 LTR3

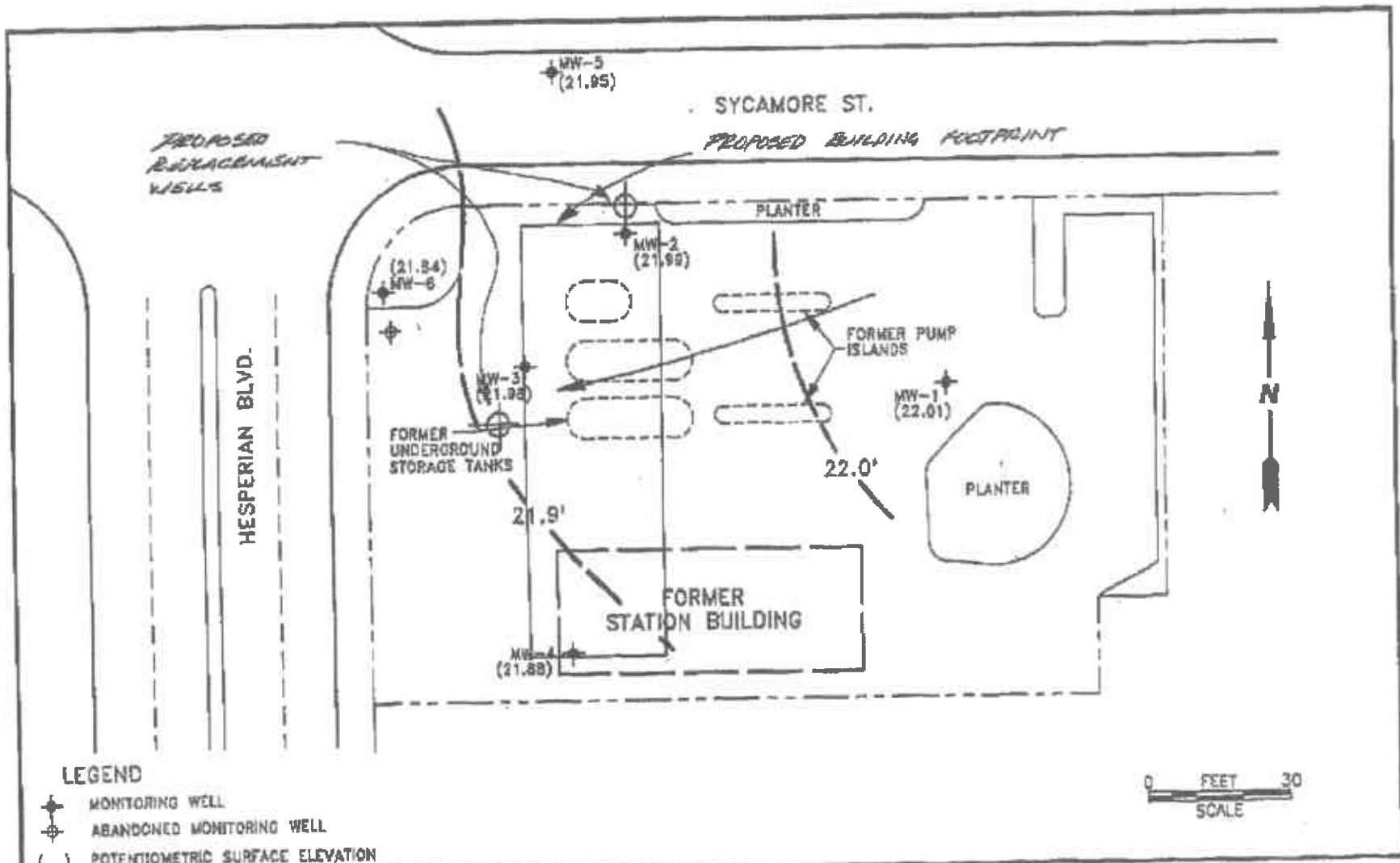

LEGEND

- MONITORING WELL
- ABANDONED MONITORING WELL
- POTENTIOMETRIC SURFACE ELEVATION (FEET ABOVE MEAN SEA LEVEL)
- POTENTIOMETRIC SURFACE CONTOUR
- GROUNDWATER FLOW DIRECTION

		GROUNDWATER TECHNOLOGY 4057 PORT CHICAGO HWY CONCORD, CA 94520 (510) 671-2387		POTENTIOMETRIC SURFACE MAP (12/2/93)		
CLIENT: CHEVRON U.S.A. PRODUCTS CO. SERVICE STATION No. 9-2384			LOCATION: 15526 HESPERIAN BLVD. SAN LORENZO, CALIFORNIA		REV. NO.: 1	DATE: 1/3/94
PM 	PE/RG 	DESIGNED TW	DETAILED ML	ACAD. FILE: PSMD293/SP993	PROJECT NO.: 020204376	FIGURE: 1

03/01/94 11:16 0510 642 8252 CHEVRON PRODUCTS 004/004