

R01035

Code Area Nos. 80-131

ASSESSOR'S MAP 413

11

Scale: 1" = 100'

MAP OF SAN LORENZO (Bk. 6 Pg. 3)
P.M. 6735 218/57

5-62 E.L.
Corrected: 3-20-39AW
 4-14-49 TB
 4-21-44 WVF
 07-17-95 WVF

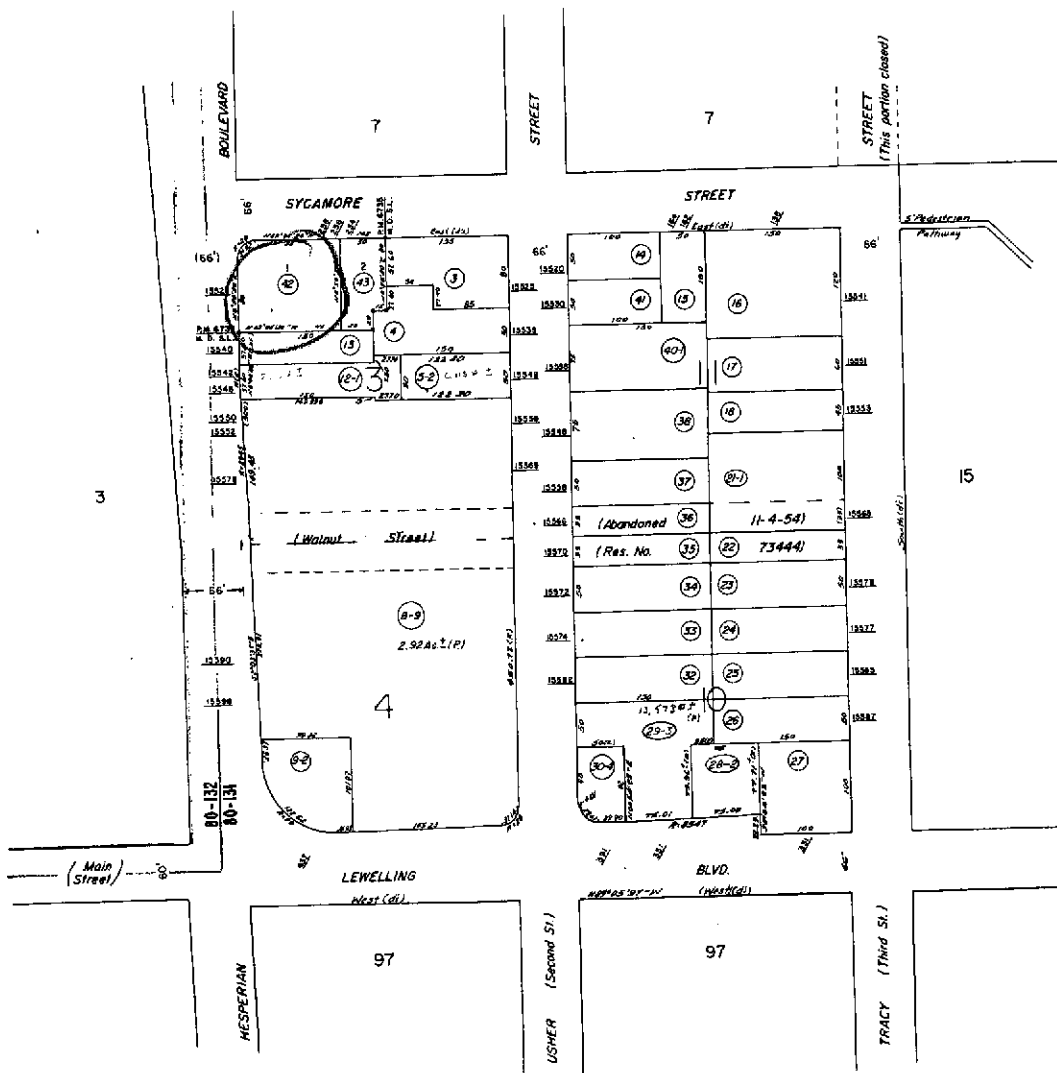

Emly: 800 - Bks. 554, 555, 587

Re 1035



COUNTY OF ALAMEDA
Assessor's Office

Property Value System

History

Value

Transfer

New Query

Parcel Number: 413-11-42 Lien Date: 01/01/2006 Owner: TRUONG HUONG Q TR
 Property Address: 15526 HESPERIAN BLVD , SAN LORENZO, CA 94580-1639
 Parcel History

| Mailing Name | Mailing Address | Document Date | Document Number | Value From Trans Tax | Parcel Count | Use |
|--------------------------|---|---------------|-----------------|----------------------|--------------|------|
| TRUONG HUONG Q TR | 251 PERKINS ST , OAKLAND, CA 94610-3351 | 03/18/2004 | 2004-115001 | | 1 | 8100 |
| TRUONG HUONG Q | 251 PERKINS ST , OAKLAND, CA 94610-3351 | 03/07/2003 | 2003-133072 | | 1 | 8100 |
| ON AN B & TRUONG HUONG Q | <u>List Owners</u> 251 PERKINS ST , OAKLAND, CA 94610-3351 | 06/10/1994 | 1994-218659 | | 3 | 8100 |

All information on this site is to be assumed accurate for property assessment purposes only, and is based upon the Assessor's knowledge of each property. Caution is advised for use other than its intended purpose.

The Alameda County Intranet site is best viewed in Internet Explorer Version 5.5 or later.
 Click [here](#) for more information regarding supported browsers.

Copyright © 2001 Alameda County