

SECTION A
 SCALE: 1/16" = 1'-0"

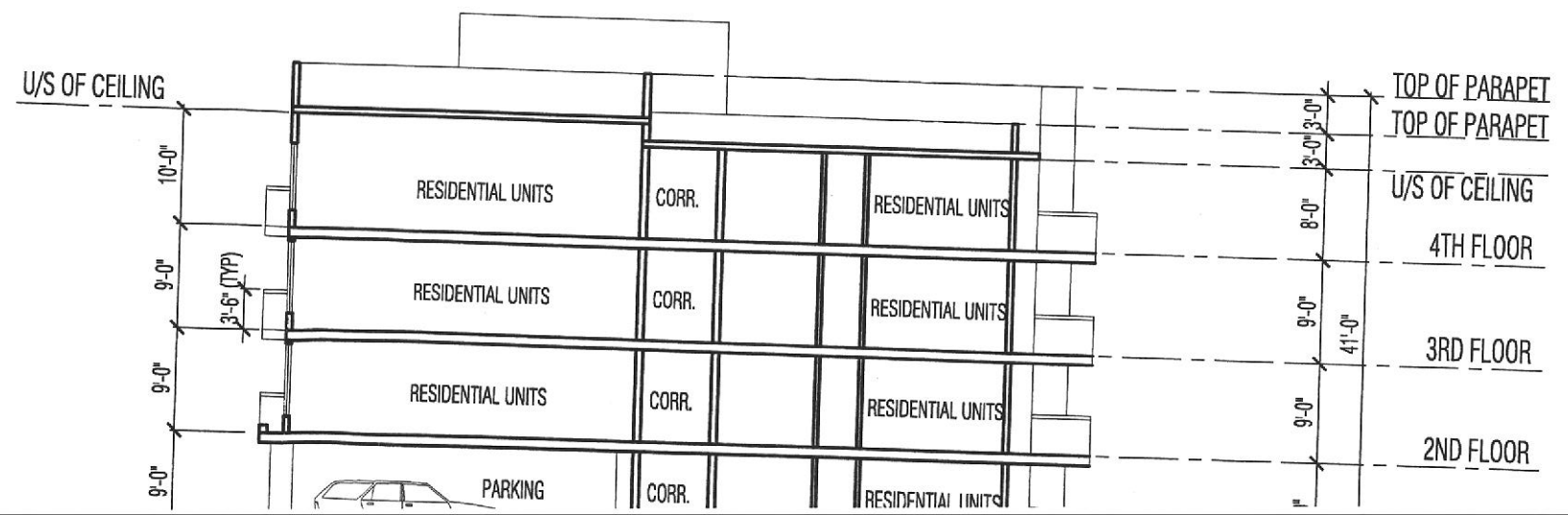

240-388 West 8th /
 Vancouver, B.C.
 V 5 Y 3 X
 Tel: (604) 731-3000
 Fax: (604) 734-1000
 studioone@telus.net
 Tomas Wolf, MAIA

studioone
 architecture inc

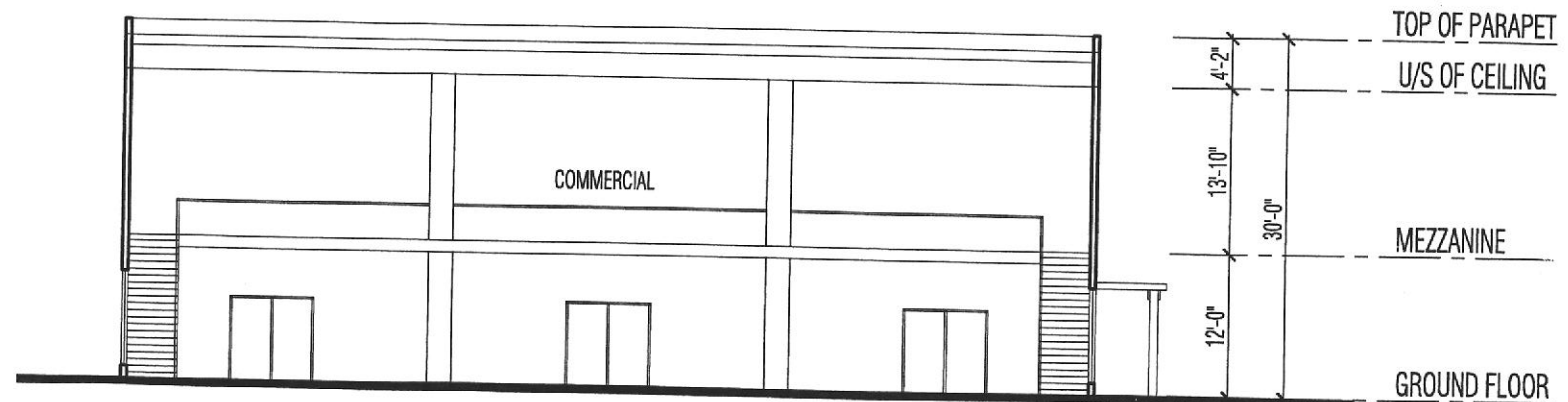
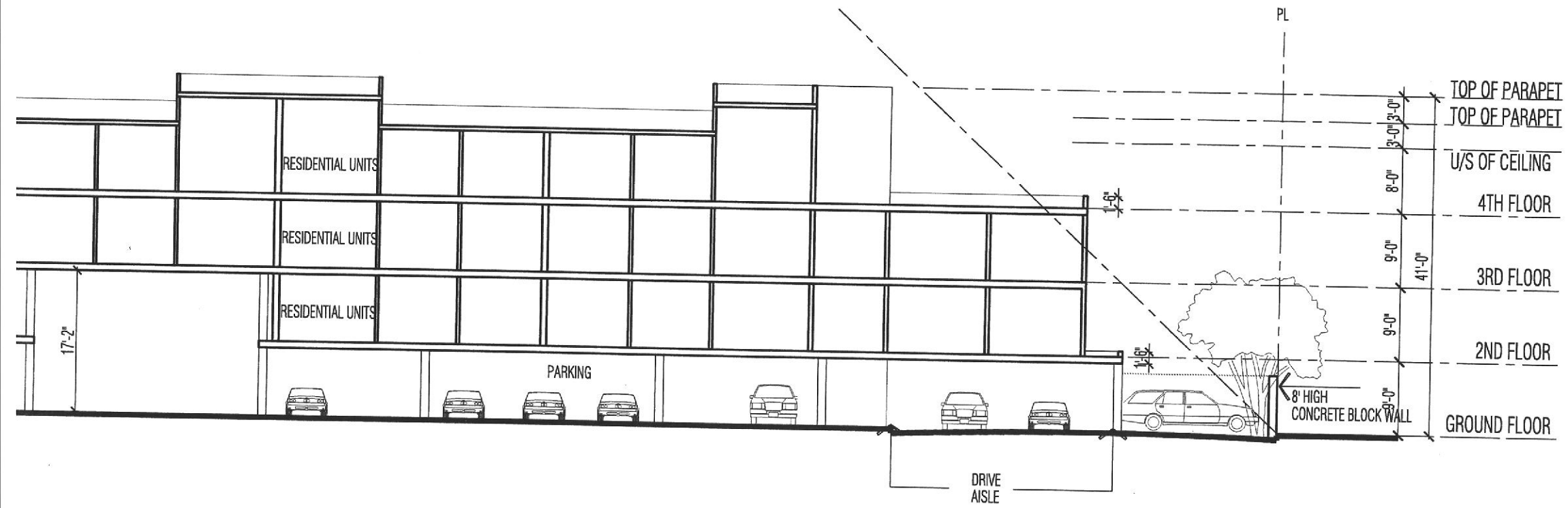

copyright reserved. This drawing is the property of Studioone Architecture Inc. and may not be produced without the written consent of Studioone Architecture Inc.

BARRY NIXON
 ARCHITECT
 M.A.I.B.C., C.P., CALIF. LIC.
 9671 DEAGLE ROAD, RICHMOND, B.C. CANADA V7A 1P9
 TEL: (604) 271-9427, FAX: (604) 271-9468 E-MAIL: BARRYNIXON@TELUS.NET

SECTION B
 SCALE: 1/16" = 1'-0"

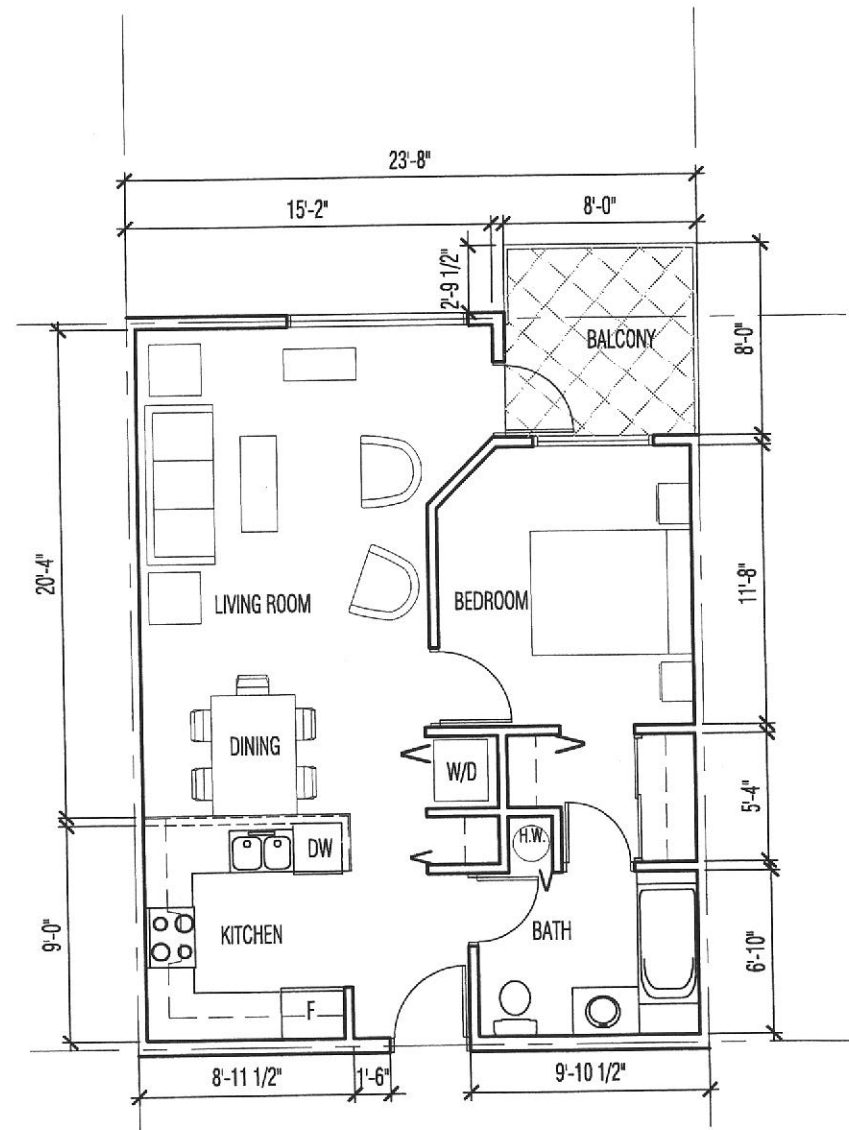

UNIT A PLAN - 687 SF
 SCALE: 1/8" = 1'-0"

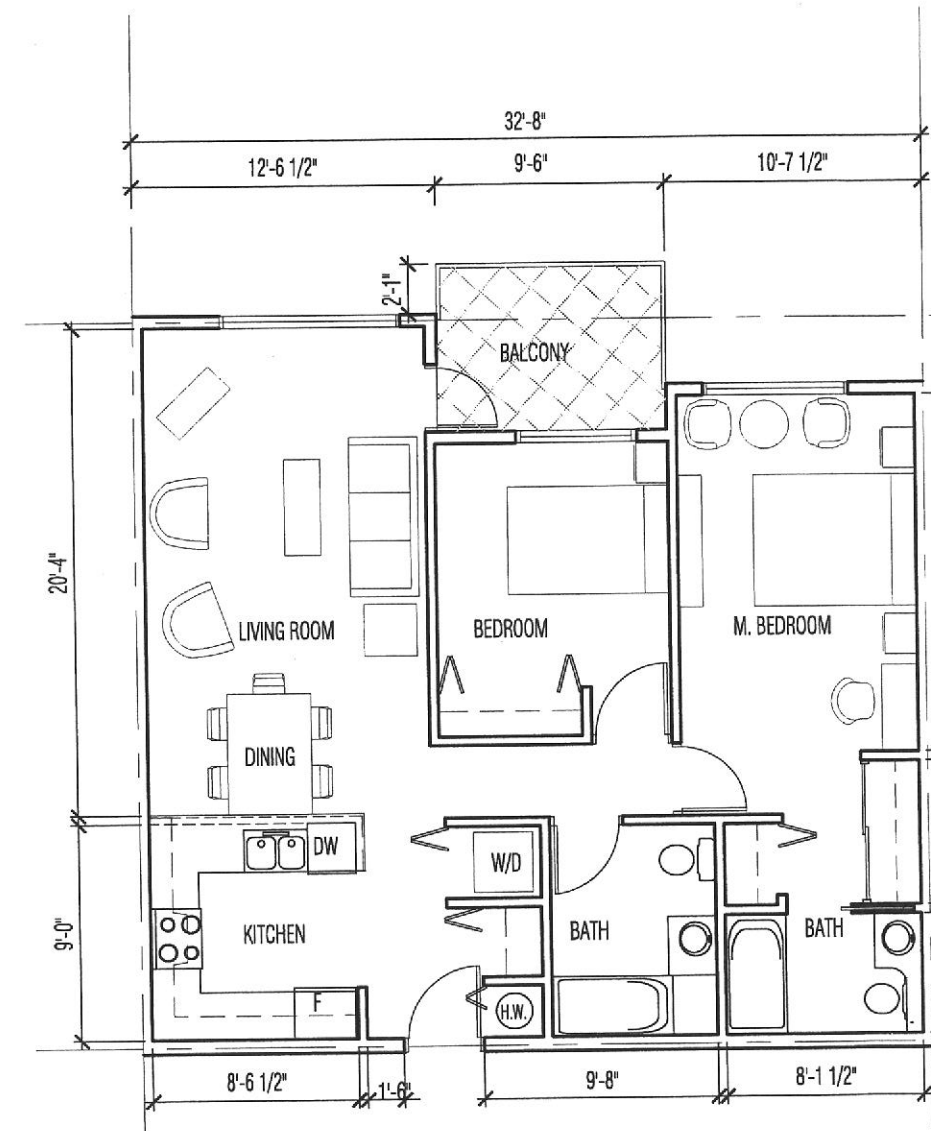

UNIT B PLAN - 927 SF
 SCALE: 1/8" = 1'-0"

SECTION C
 SCALE: 1/16" = 1'-0"

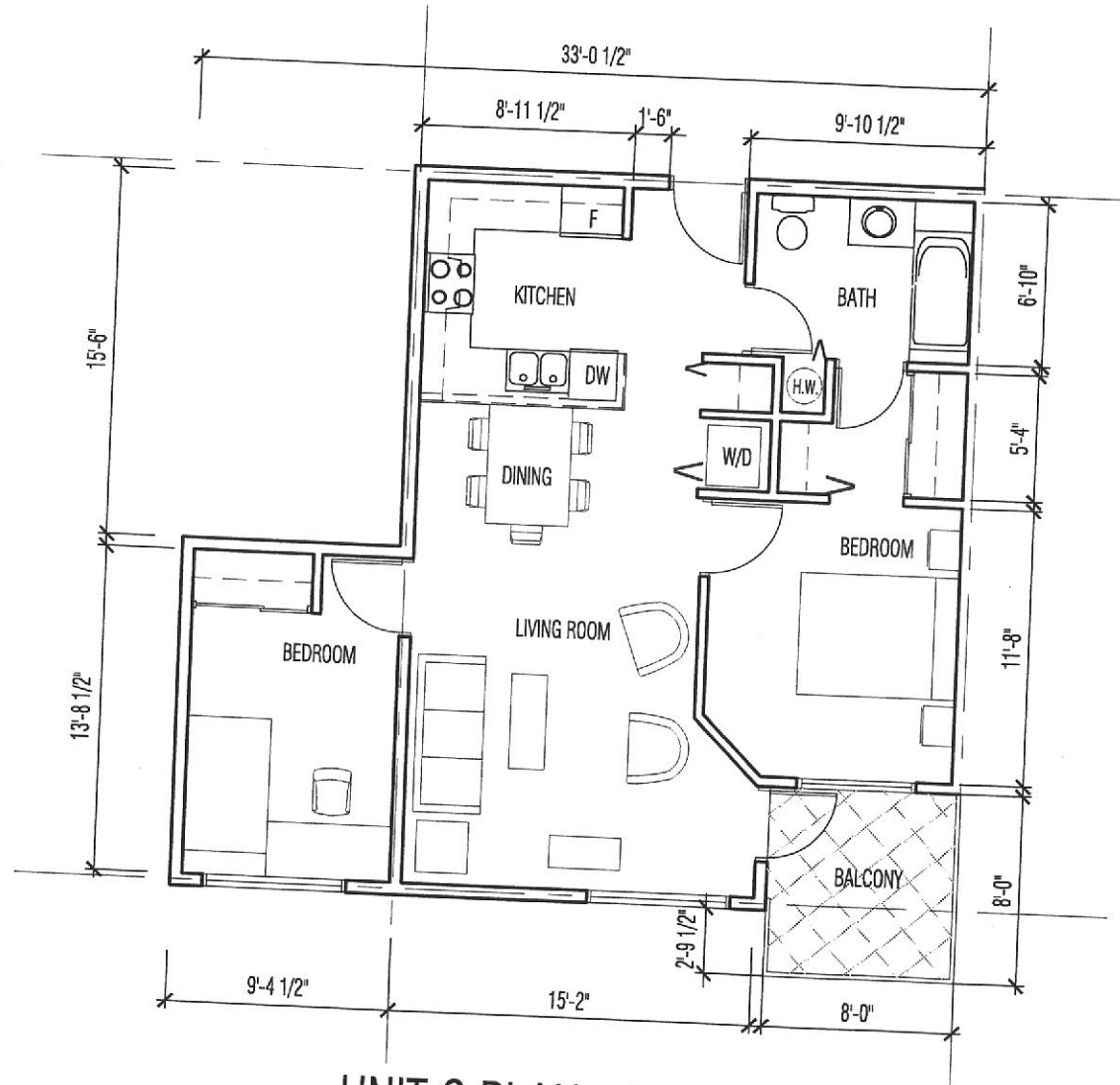

UNIT C PLAN - 825 SF
 SCALE: 1/8" = 1'-0"

developed by:

Altima
 Contracting Ltd. Incorporation

2: Oct 07, 2003

1: July 25, 2003

no.: date: description:
 revisions

project title:
 15954-15960 East 14th St.
 Residential & Commercial
 San Leandro, California

drawing title:
SECTIONS
UNITS PLAN

project no.:	2313
drawn by:	date: July 16, 2003
checked by:	scale: As noted

drawing no.:

A1.5

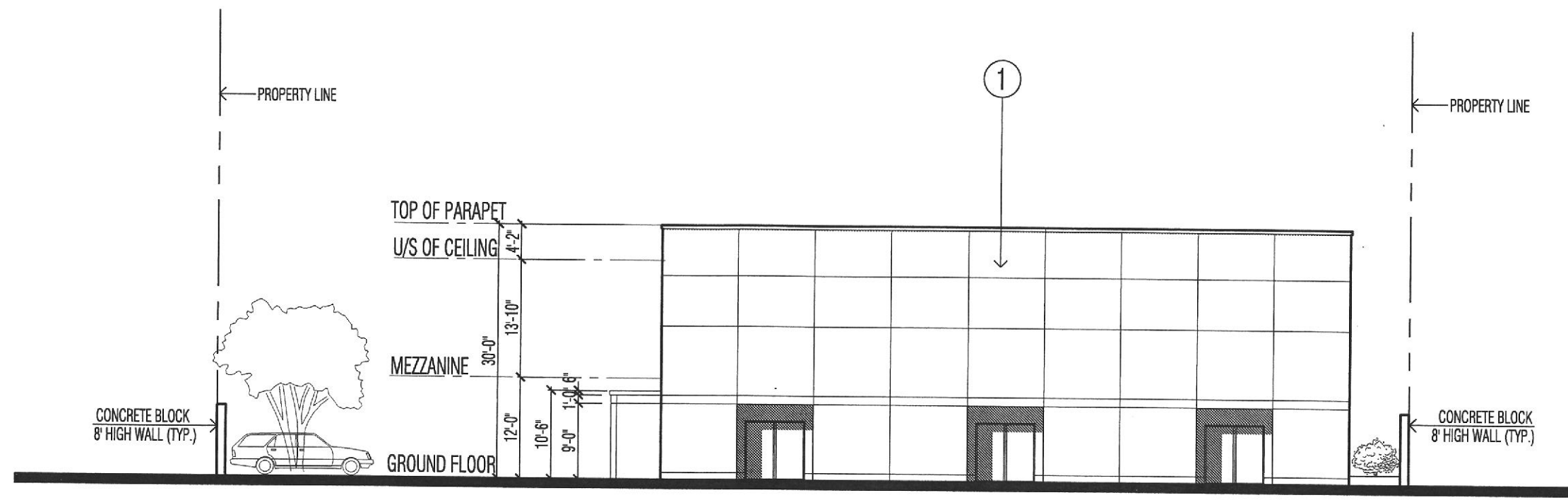

EAST ELEVATION (Commercial)

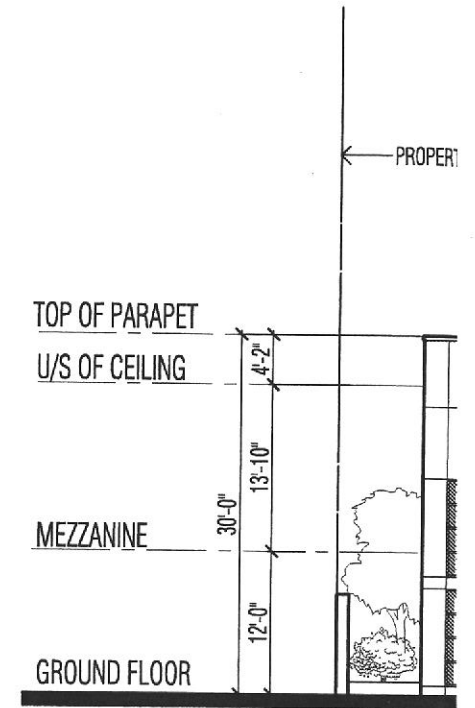

WEST

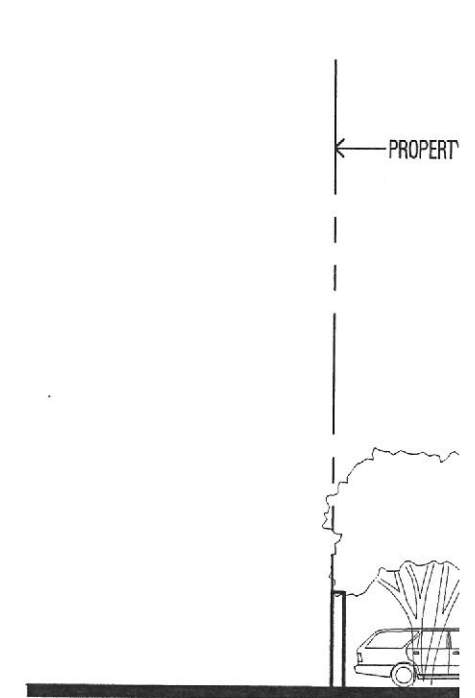
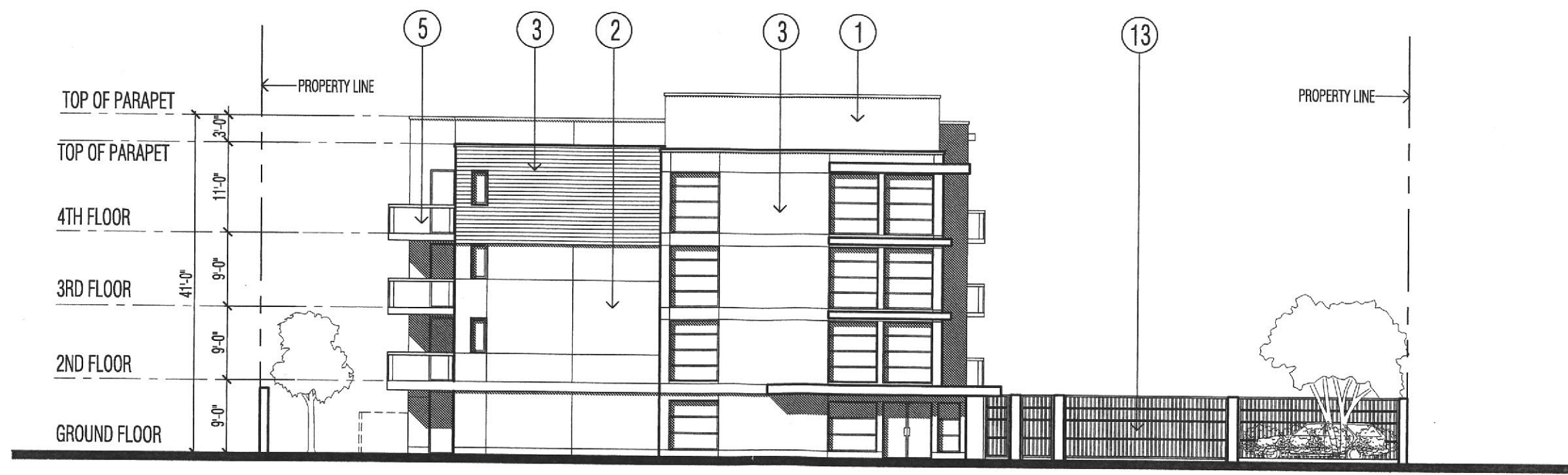

240-388 West 8th
 Vancouver,
 V 5 Y 3
 Tel: (604) 731 -
 Fax: (604) 734 -
 studioone @ telu:
 Tomas Wolf, M.

studioone

LEGEND

- ① ACRYLIC STUCCO (COLOR P&L 2251)
- ② ACRYLIC STUCCO (COLOR P&L 1920)
- ③ HARDIE SIDING (COLOR P&L 2216)
- ④ WINDOWS & DOORS IN ALUM. FRAME (COLOR BLACK)
- ⑤ METAL RAILING WITH GLASS INFILL (COLOR BLACK)
- ⑥ STUCCO CONTROL JOINT
- ⑦ METAL FLASHING (COLOR P&L 2251)
- ⑧ CANVAS AWNING
- ⑨ SIGN BAND
- ⑩ SUN CONTROL LOUVERS
- ⑪ STEEL POST & BEAM (COLOR P&L 2247)
- ⑫ WOOD TRELLIS (NATURAL STAIN)
- ⑬ METAL SECUR GATE AND FENCE (COLOR CHARCOAL BLACK)

copyright reserved. This drawing is the property of Studioone Architecture Inc. and may not be produced without the written permission of Studioone Architecture Inc.

BARRY NIX

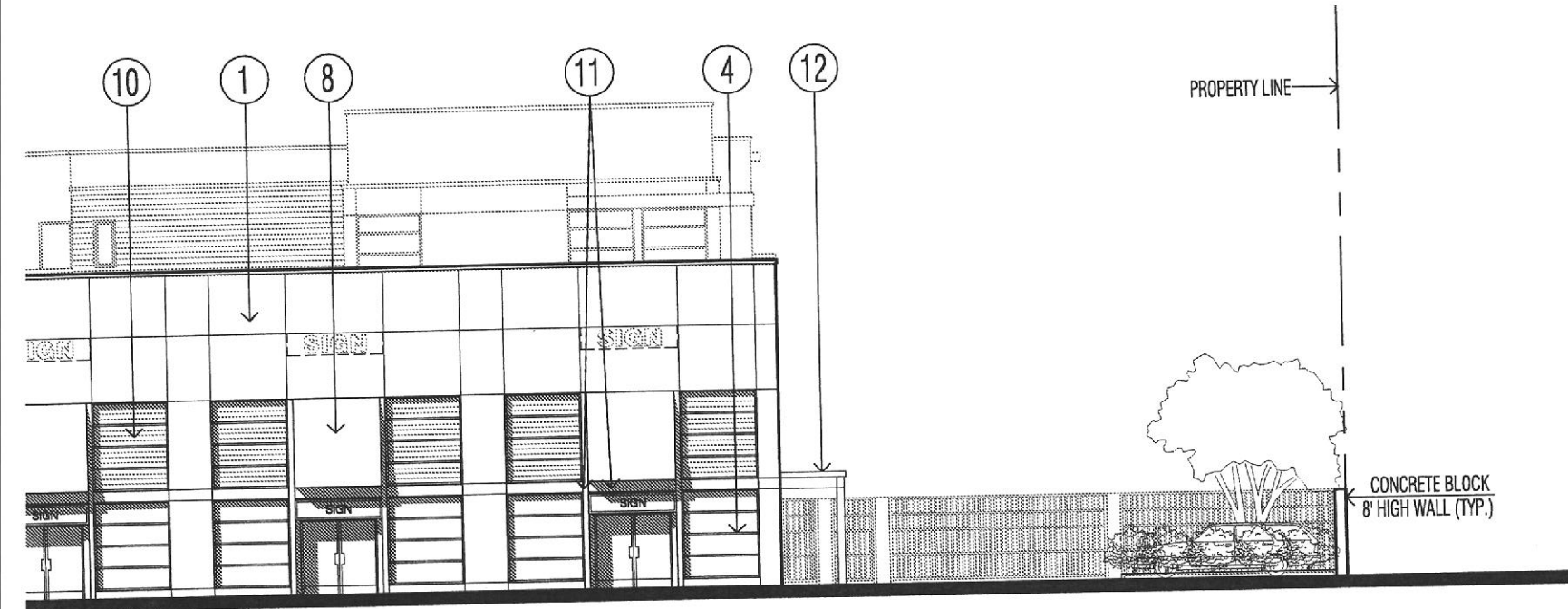

ATION (Commercial)

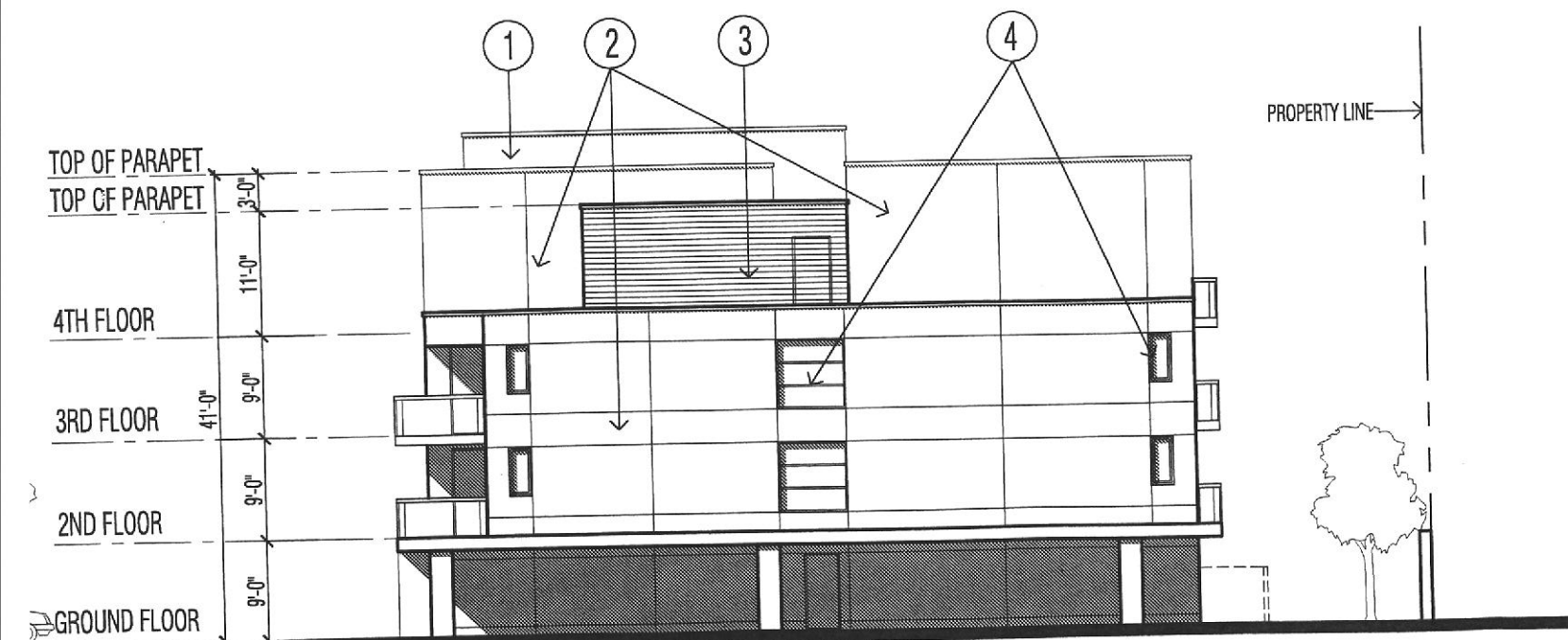

WEST ELEVATION (Residential)

EAST

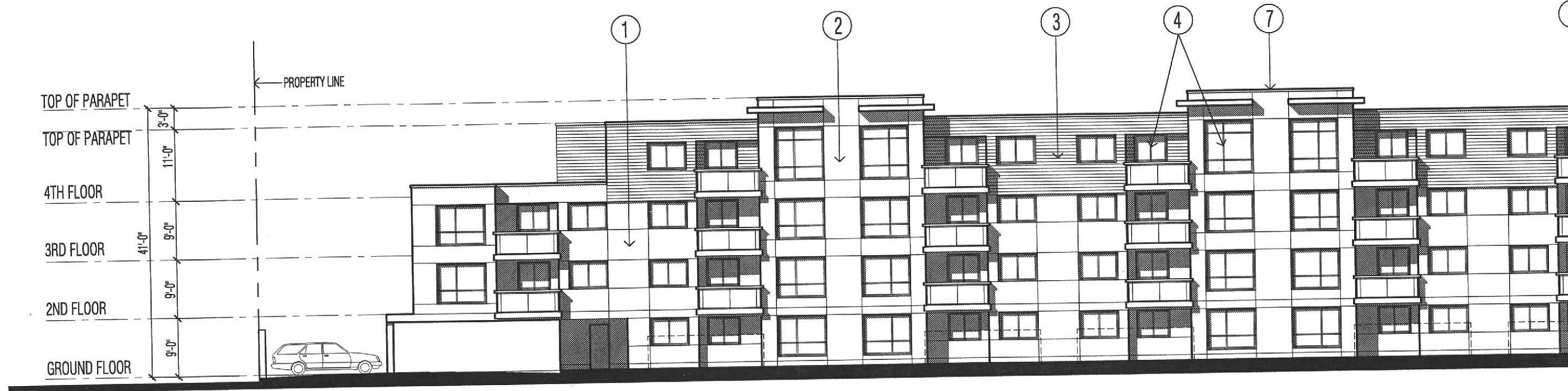

NORTH ELEVATION

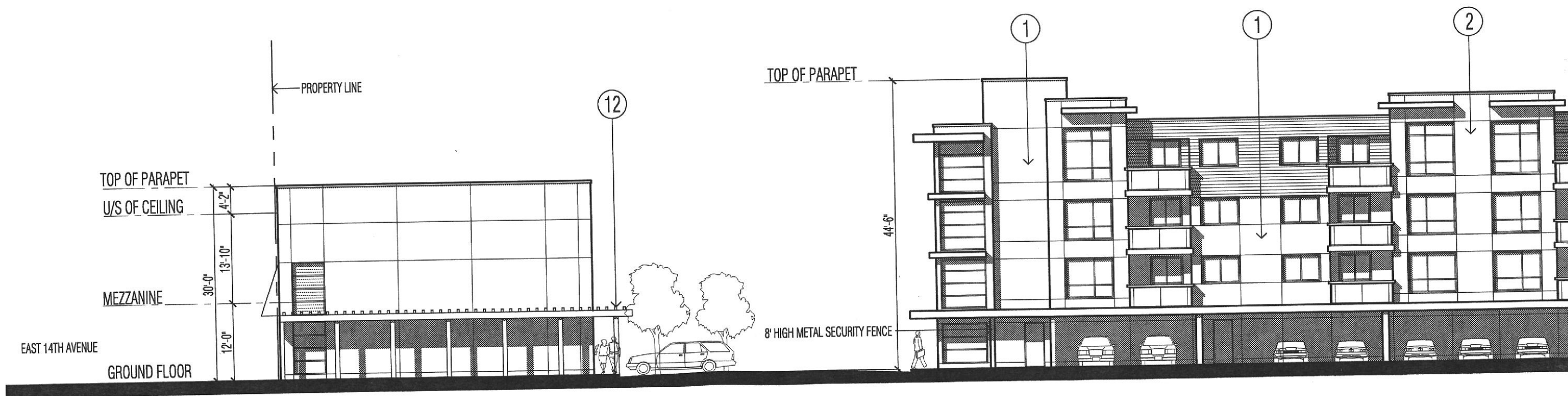

developed by:

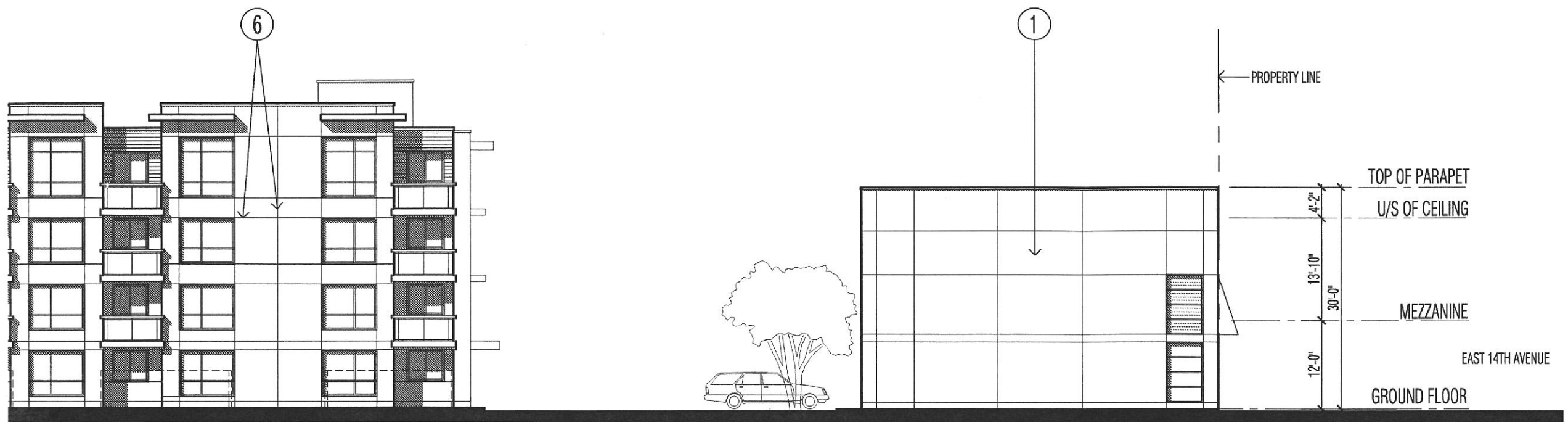

2 OCT 07,03

1 JUL 25,03

no.:	date:	description:
revisions		

project title:
 15954-15960 Eas
 Residential & Corr
 San Leandro, Calif

drawing title:
ELEVATIONS

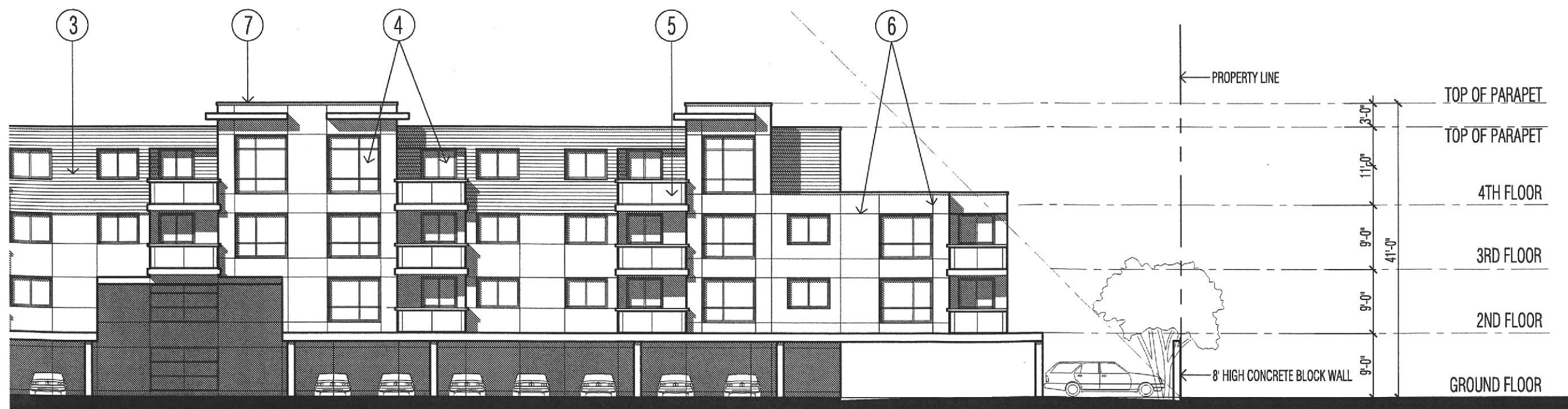

project no.: 23

drawn by: date: Jul 2

checked by: scale: 1/1

drawing no.:



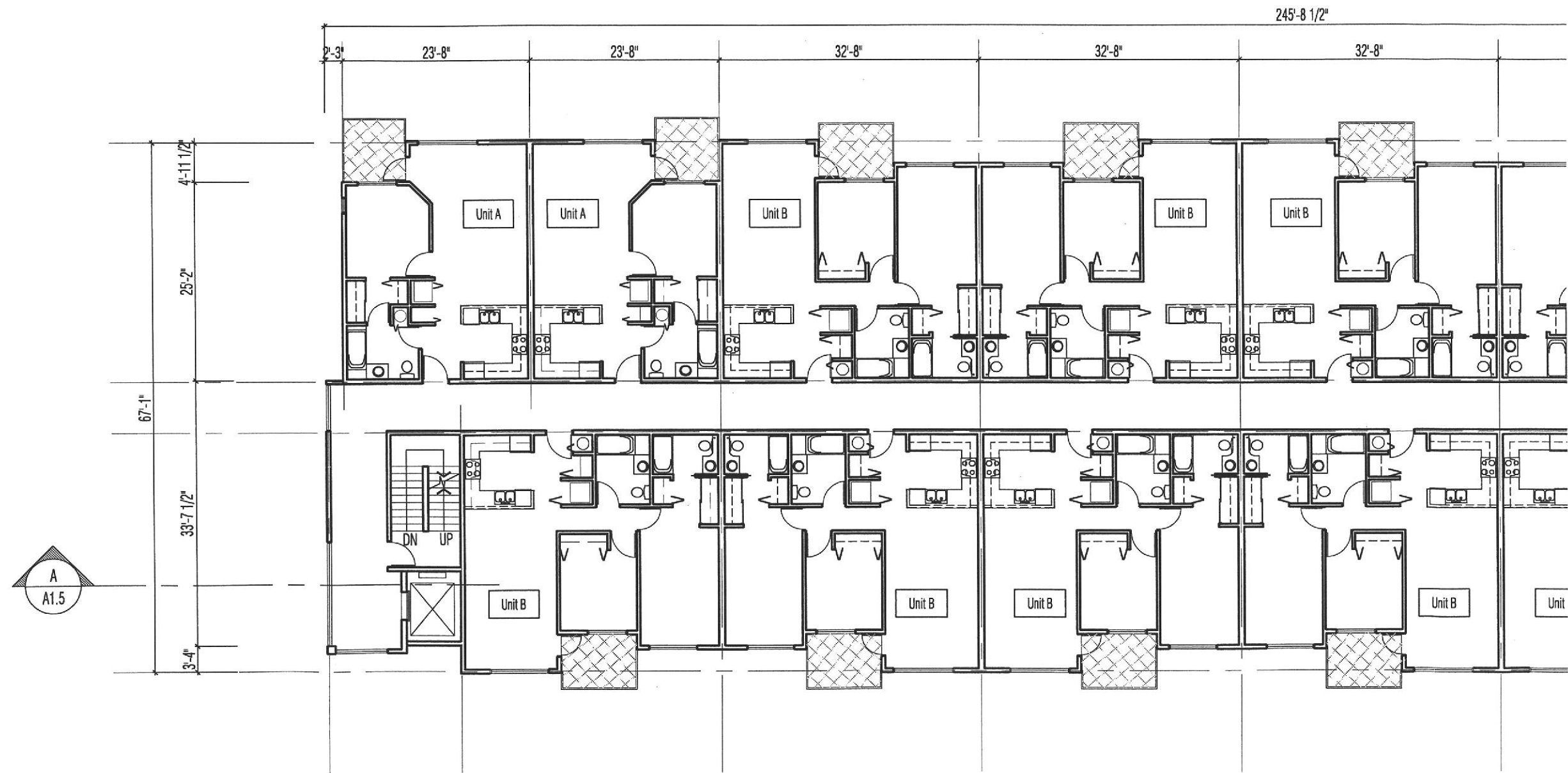

4TH FLOOR PLAN (Residential)

240-388 West 8 th Ave.
 Vancouver, B.C.
 V 5 Y 3 X 2
 Tel: (604) 731 - 3966
 Fax: (604) 734 - 1121
 studioone @ telus.net
 Tomas Wolf, MAIBC

studioone architecture inc.

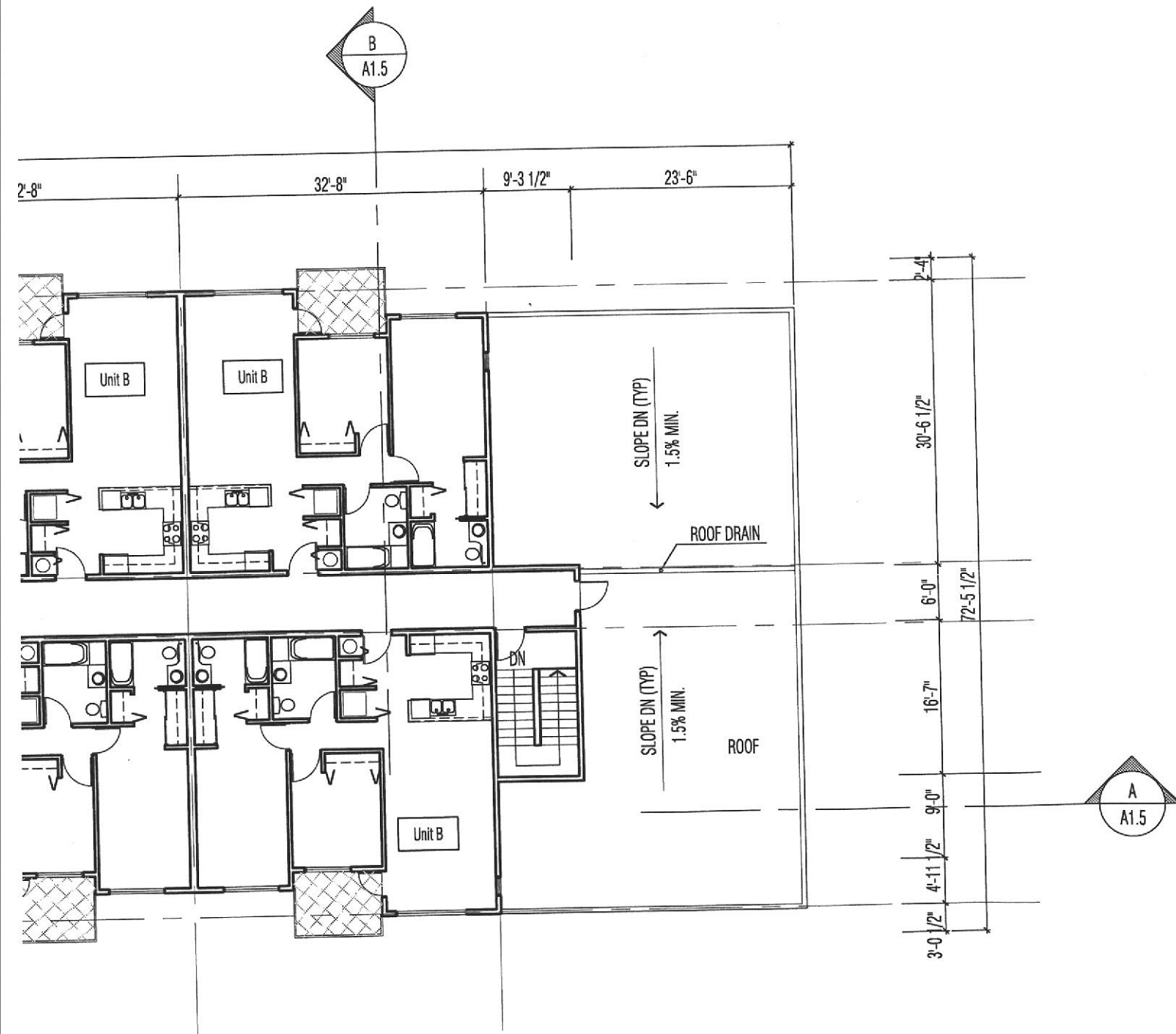

copyright reserved. This drawing is the property of Studioone Architecture Inc. and may not be produced without the consent of Studioone Architecture Inc.

BARRY NIXON
 ARCHITECT
 M.A.I.B.C., CP., CALIF. LIC.
 8671 DEABLE ROAD, RICHMOND, B.C. CANADA, V7A 1T9
 TEL: (604) 231-9427, FAX: (604) 231-9496 E-MAIL: BARRYNIXON@TELUS.NET

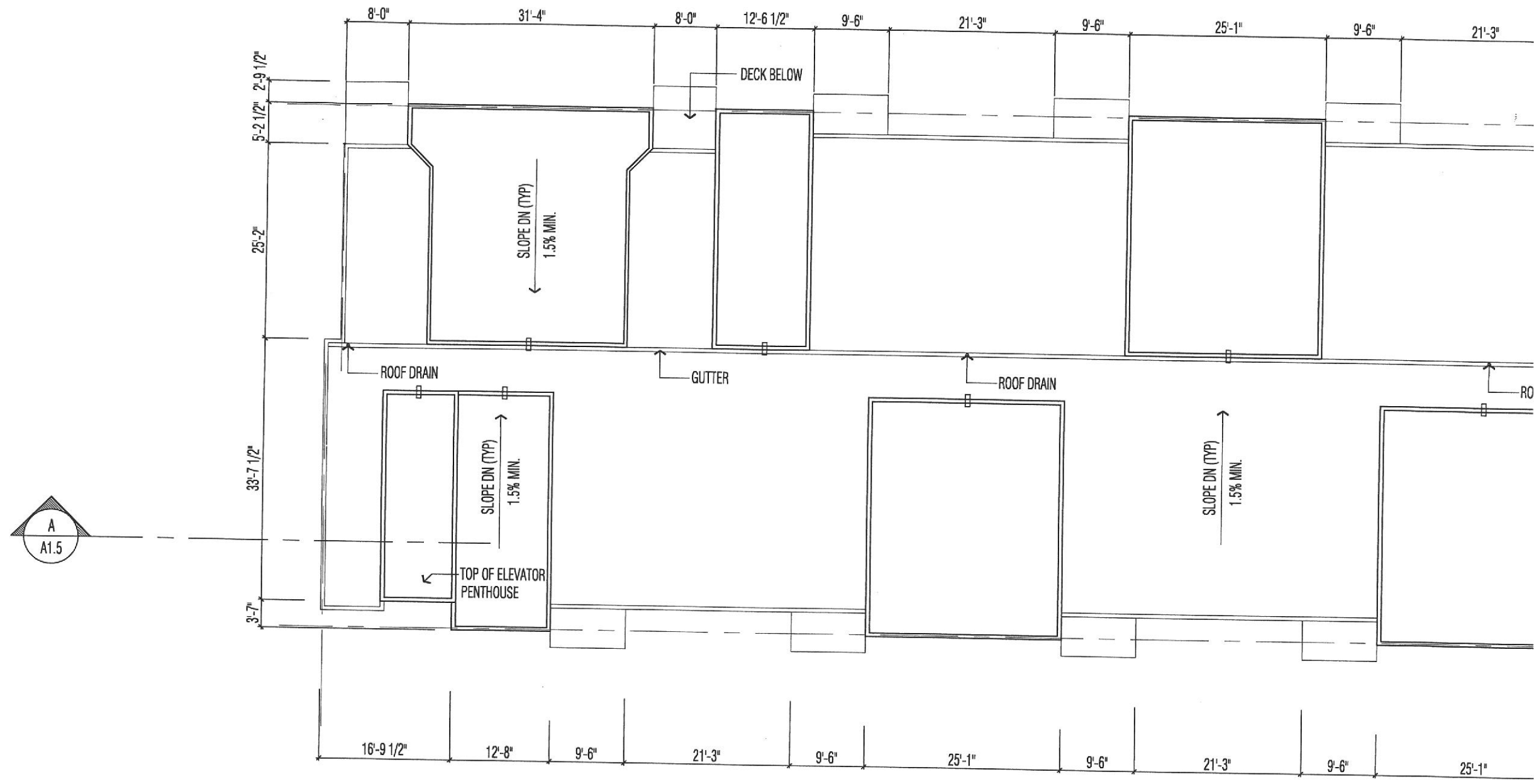

ROOF PLAN

developed by:

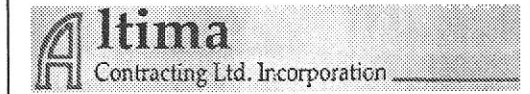

2 Oct 07, 2003

1: July 25, 2003

no.: date: description:
revisions

project title:
15954-15960 East 14th St.
Residential & Commercial
San Leandro, California

drawing title:
4TH FLOOR PLAN
ROOF PLAN

project no.: 2313

drawn by: date: July 16, 2003

checked by: scale: 1/16" = 1'-0"

drawing no.:

A1.3

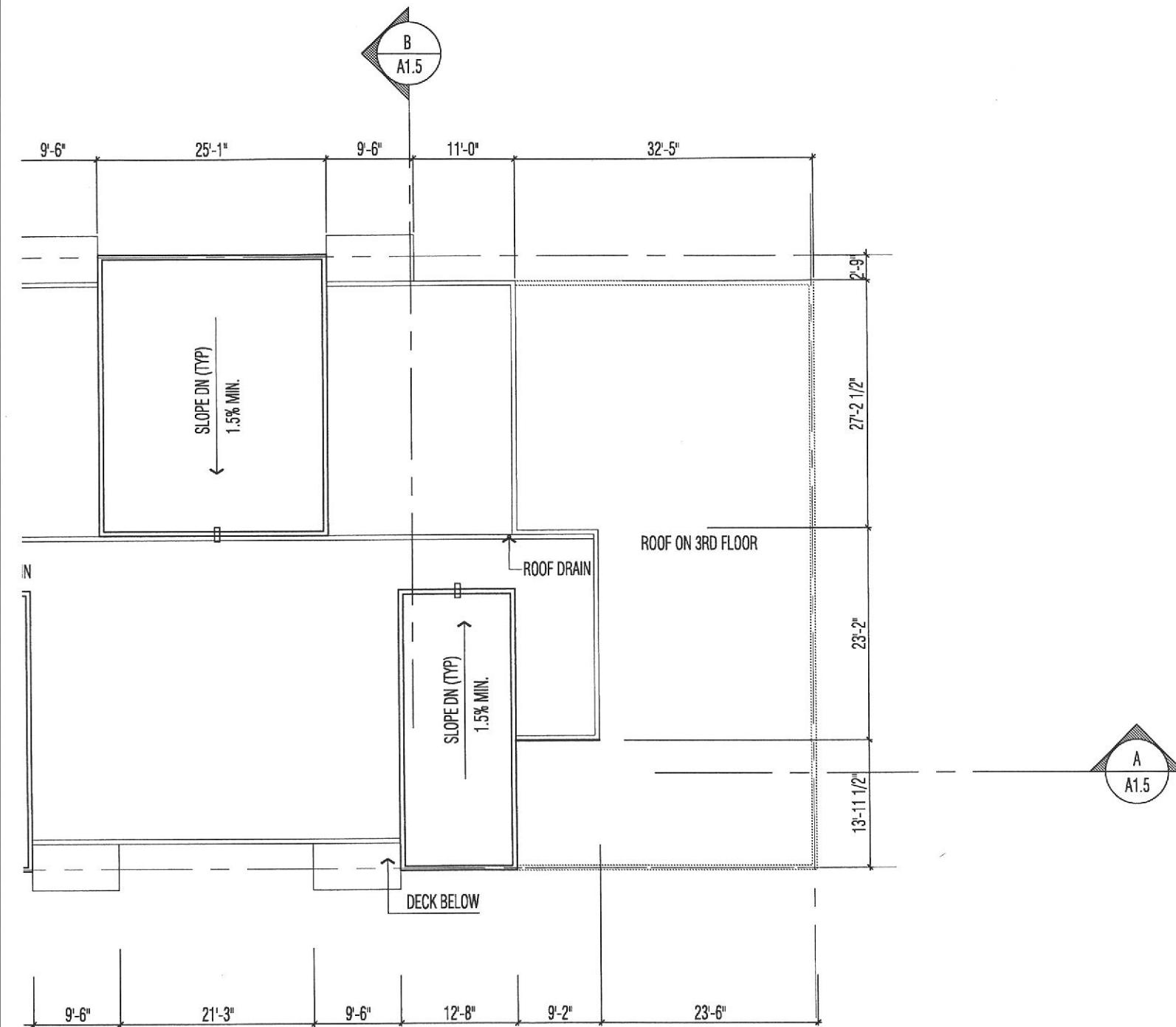

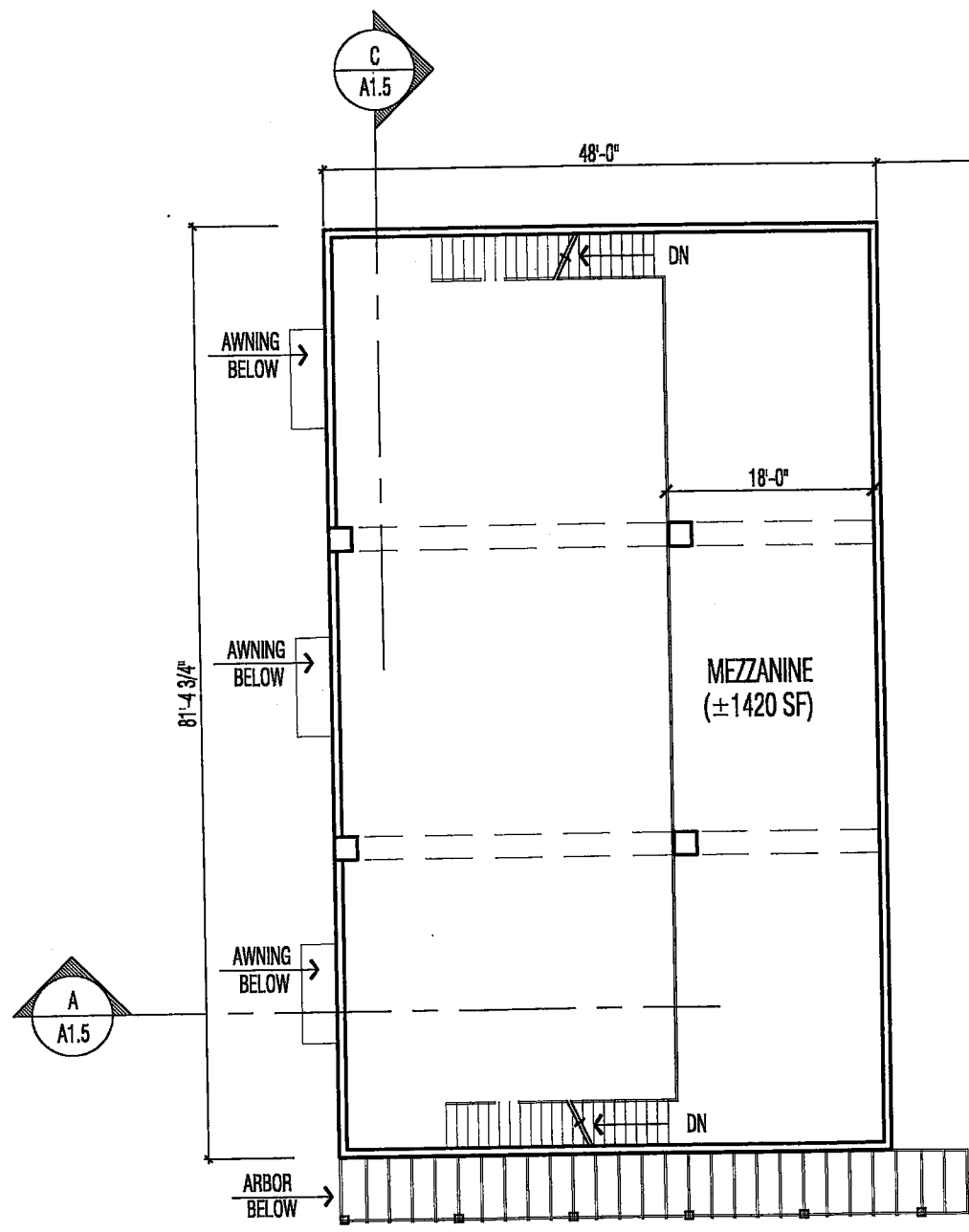

MEZZANINE (Commercial)

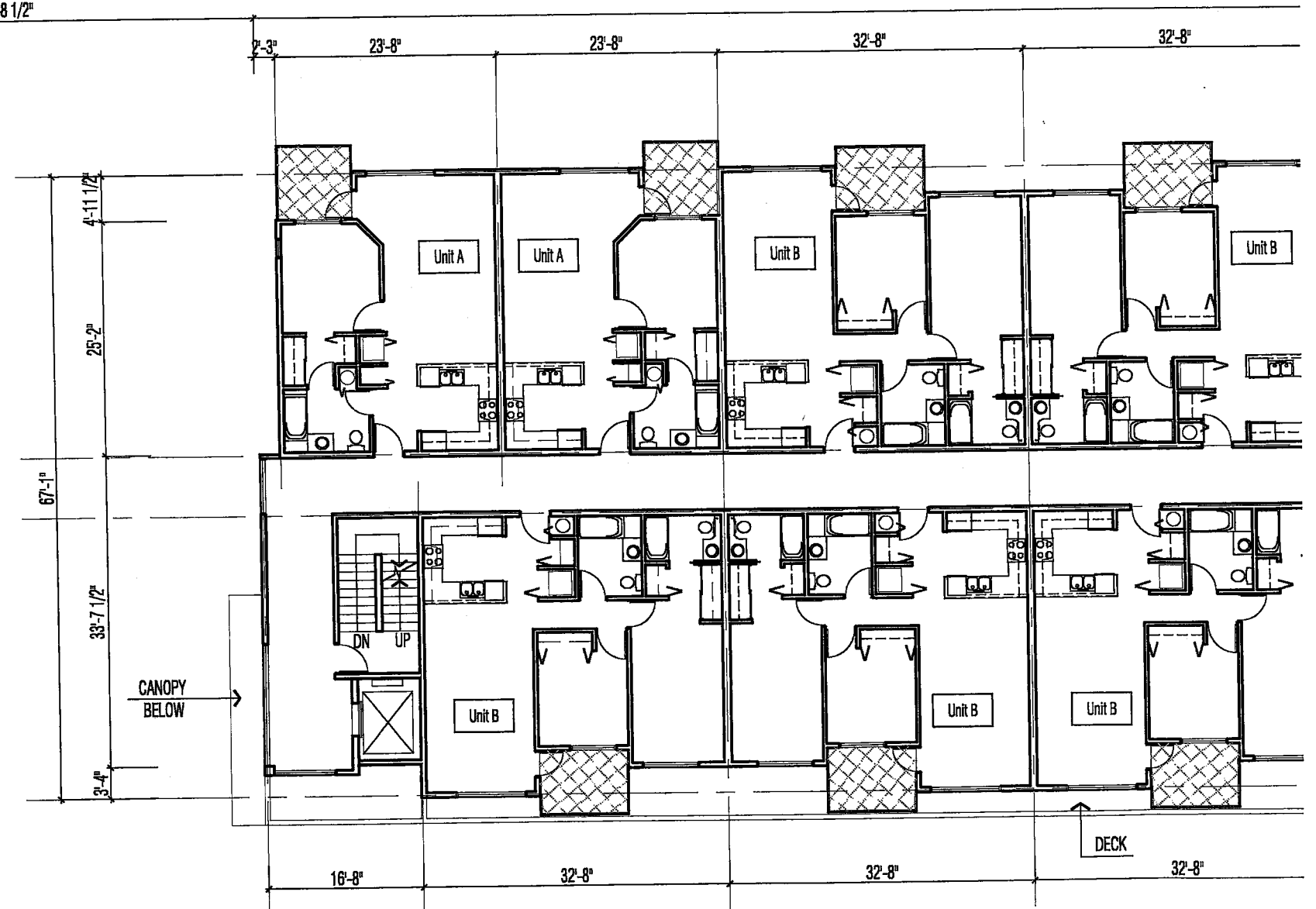

2ND FLOOR PLAN (Residential)

240-388 West 8th Ave.
 Vancouver, B.C.
 V 5 Y 3 X 2
 Tel: (604) 731 - 3966
 Fax: (604) 734 - 1121
 studioone @ telus.net
 Tomas Wolf, MAIBC

studioone architecture inc.

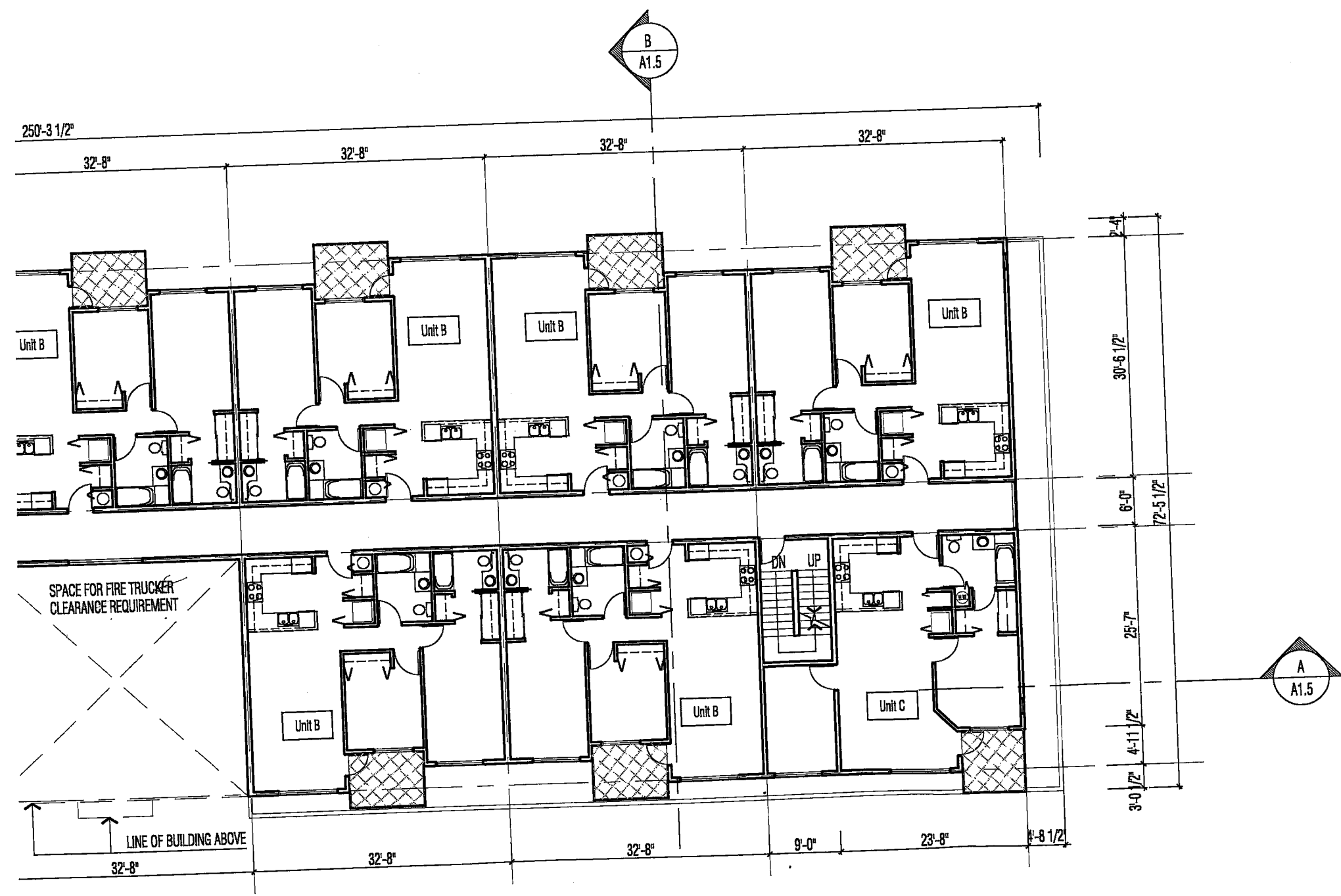

copyright reserved. This drawing is the property of Studloone Architecture Inc. and may not be produced without the consent of Studloone Architecture Inc.

BARRY NIXON
 ARCHITECT M.A.L.B.C., O.P., CALIF. LIC.
 8571 DEAGLE ROAD, RICHMOND, B.C. CANADA, V7A 1P8
 TEL. (604) 271 8427, FAX (604) 271 8498 E-MAIL: BARRYNIXON@TELUS.NET

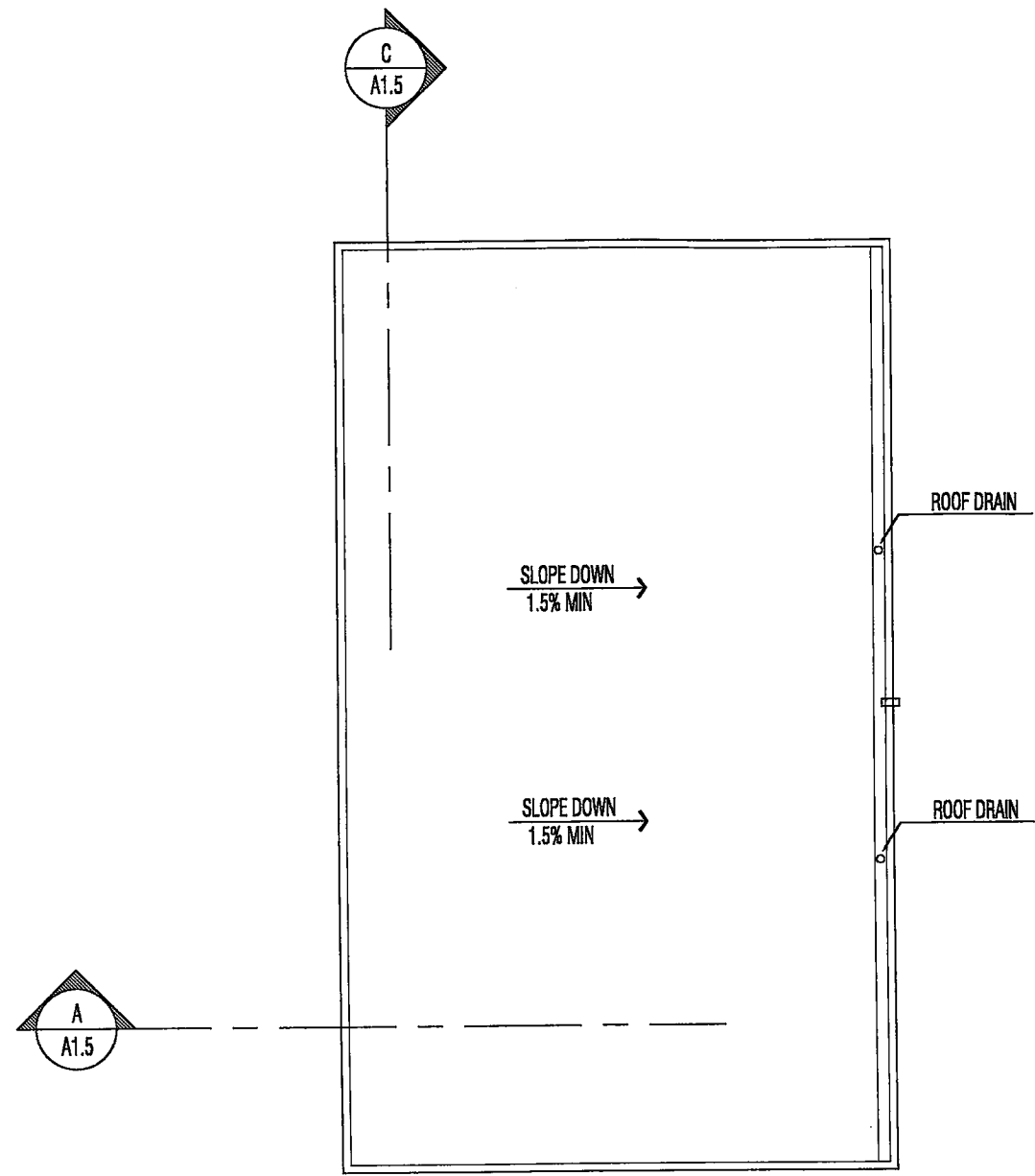

ROOF PLAN (Commercial)

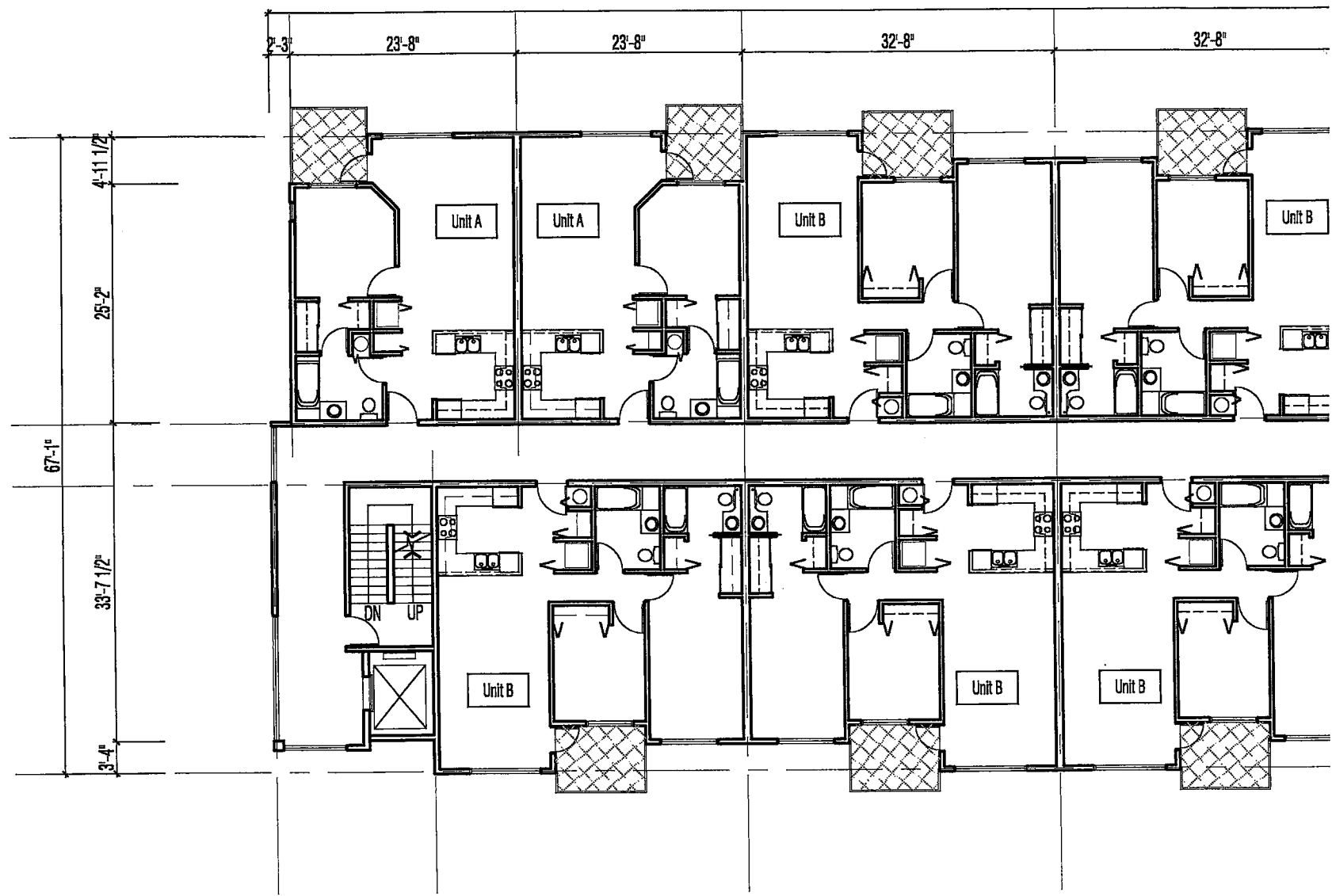

3RD FLOOR PLAN (Residential)

developed by:

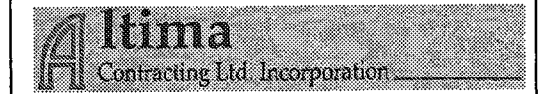

2	Oct 07,03	
1	Jul 25,03	
no.:	date:	description:
revisions		

project title:
15954-15960 East 14th St.
Residential & Commercial
San Leandro, California

drawing title:
2ND FLOOR PLAN
3RD FLOOR PLAN

project no.:	2313
drawn by:	date: July 16, 2003
checked by:	scale: 1/16" = 1'-0"

drawing no.:

Λ 4 9

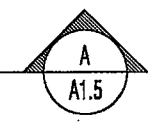
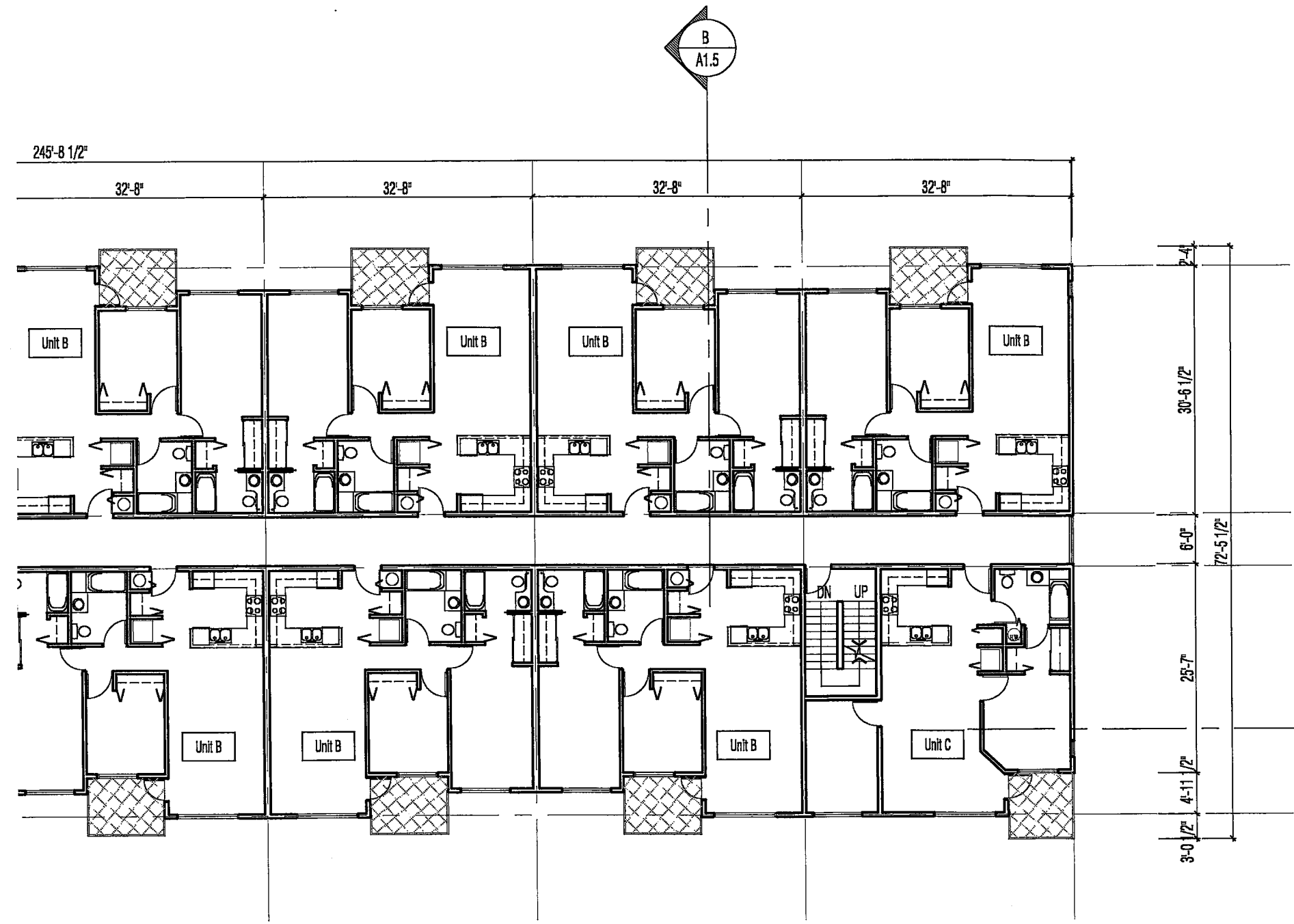

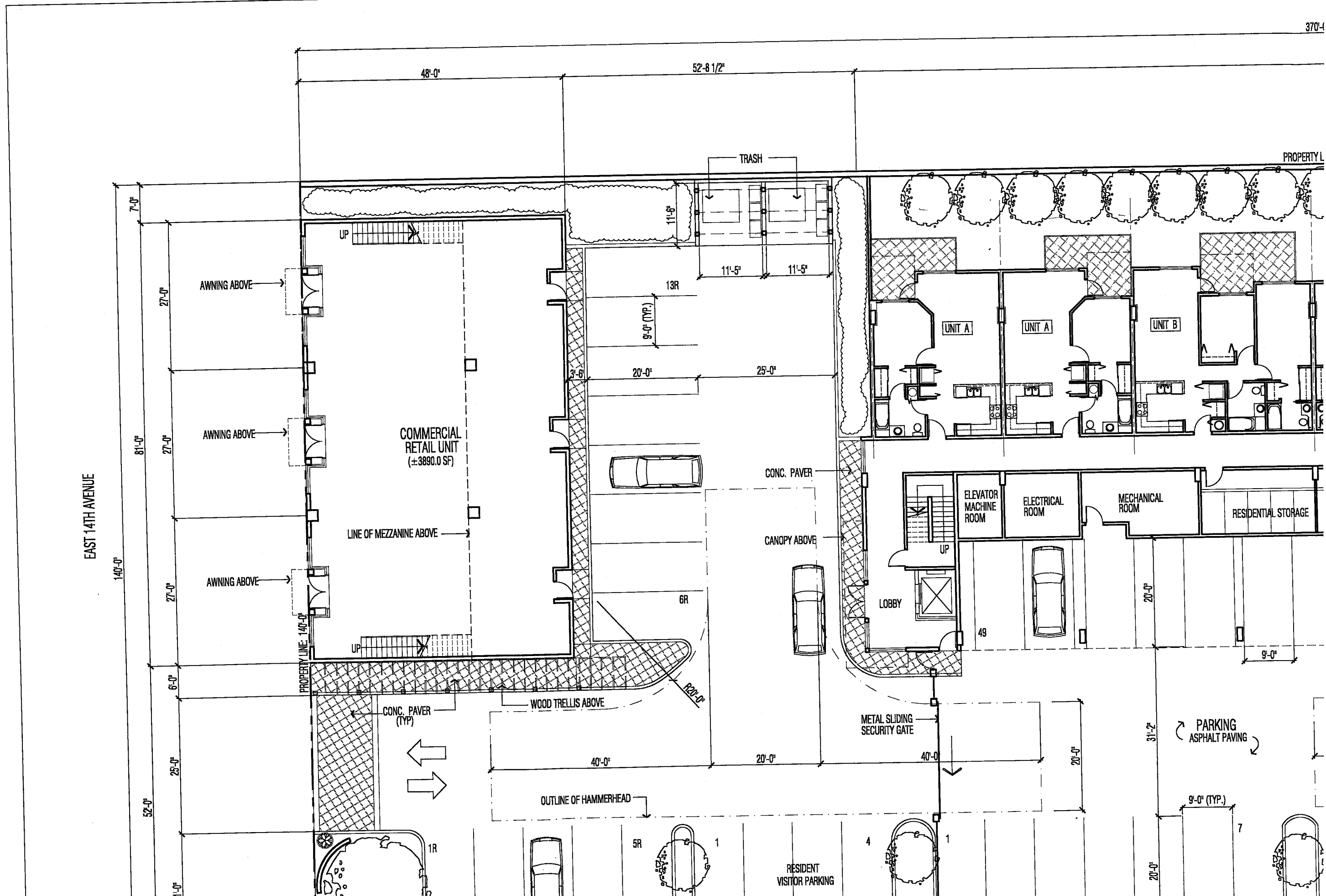

V O I C E
 Tel: (604) 731 - 3966
 Fax: (604) 734 - 1121
 studioone @ telus.net
 Tomas Wolf, MAIBC

studioone architecture inc.

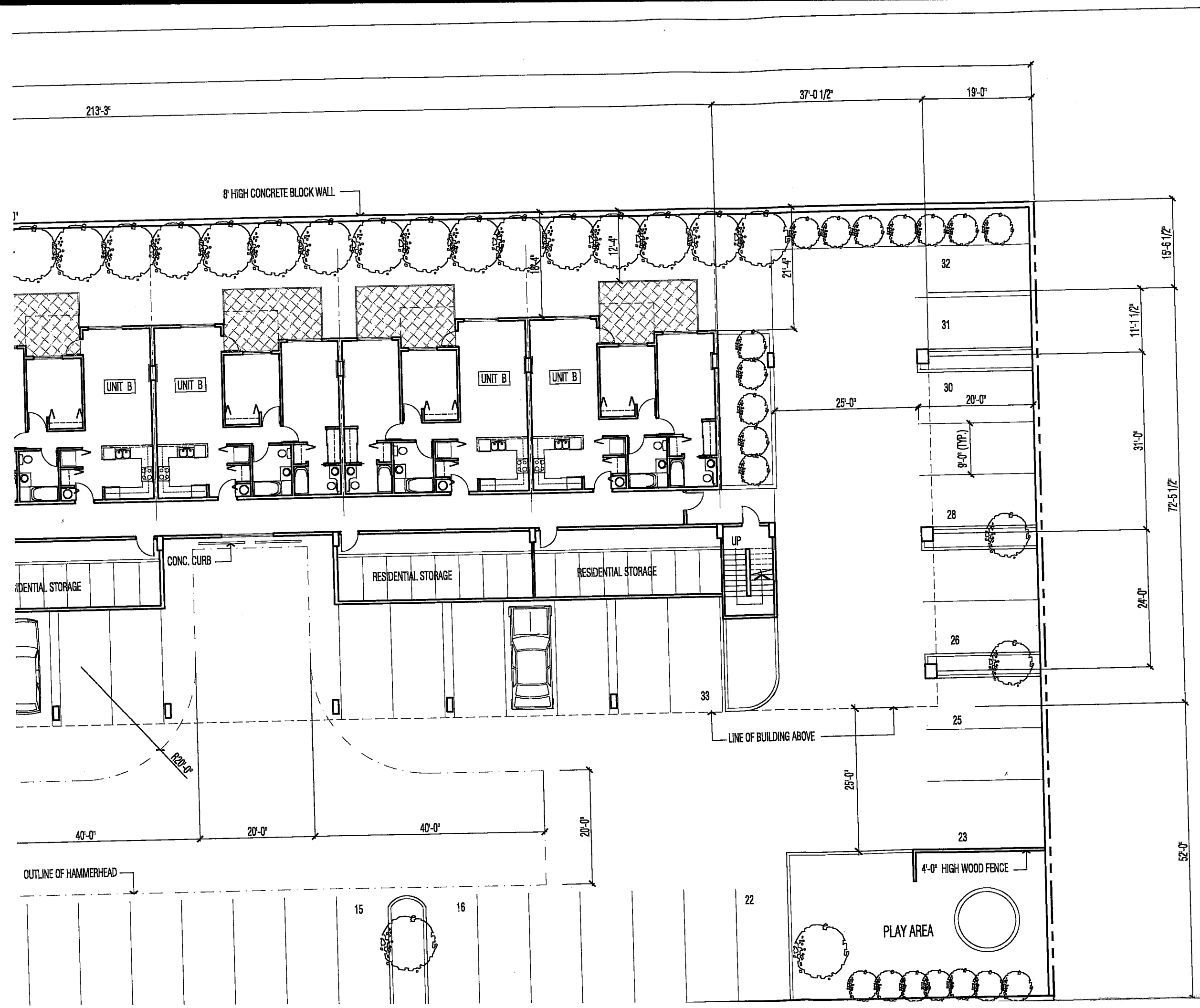

copyright reserved. This drawing is the property of Studioone Architecture Inc. and may not be produced without the consent of Studioone Architecture Inc.

BARRY NIXON
 ARCHITECT M.A.I.B.C., CP., CALIF. LIC.
 8571 DEAGLE ROAD, RICHMOND, B.C. CANADA, V7A 1P8
 TEL: (604) 281 9427, FAX: (604) 281 9499 E-MAIL: BARRYNIXON@TELUS.NET

developed by:

SITE / GROUND FLOOR PLAN

SITE STATISTICS:

CIVIC ADDRESS:	15940-15960 EAST 14TH ST., SAN LEANDRO, CALIFORNIA
SITE DIMENSION:	140'-0" X 370'-0"
SITE AREA:	51,800 SF
ZONING:	TA (TRANSIT ACCESS)

RESIDENTIAL:

GROUND FLOOR:	10,116 SF
2ND FLOOR:	14,510 SF
3ND FLOOR:	15,440 SF
4TH FLOOR:	13,550 SF
TOTAL FLOOR AREA:	53,616 SF

COMMERCIAL:

GROUND FLOOR:	3,890 SF
MEZZANINE:	1,420 SF
TOTAL FLOOR AREA:	5,310 SF

RESIDENTIAL UNITS:

UNIT TYPE A:	687SF	(1 BEDROOM)
UNIT TYPE B:	927 SF	(2 BEDROOM)
UNIT TYPE C:	825 SF	(2 BEDROOM)

NUMBER OF UNITS:

	UNIT TYPE A	UNIT TYPE B	UNIT TYPE C	TOTAL
1ST FLOOR:	2	5		7
2ND FLOOR:	2	11	1	14
3RD FLOOR:	2	12	1	15
4TH FLOOR:	2	11	0	13
TOTAL NUMBER OF UNITS:	8	39	2	49

PARKING:

	PROVIDED
RESIDENTIAL	53
COMMERCIAL	13

USABLE OPEN SPACE

SITE AREA:	51,800 SF (370' X 140')
42 UNITS BALCONY @65 SF PER SUITE:	2,730 SF
7 UNITS PATIO @130 SF PER SUITE:	910 SF
PLAY AREA:	1,186 SF
TOTAL:	4,826 SF (9%)

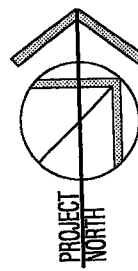

PROJECT LOCATION



LOCATION PLAN
SCALE : NTS

Drawing List

- A1.1 Site / Ground Floor Plan
Location Plan
Site Statistics
Drawing List
- A1.2 2nd Floor Plan,
3rd Floor Plan
- A1.3 4th Floor Plan,
Roof Plan
- A1.4 Elevations
- A1.5 Sections,
Unit Plans

2 Oct 07,03

1 Jul 25,03

no.: date: description:
revisions

project title:

15954-15960 East 14th
Residential & Commerc
San Leandro, California

drawing title:

Site/Ground Floor Plan
Location Plan
Site Statistics

project no.: 2313

drawn by: date: July 16, 200

checked by: scale: 1/16"=1'-0

drawing no.:

A1.1