

Alameda County Environmental Health

1131 Harbor Bay Pkwy., #250
Alameda CA 94502-6577
Telephone (510) 567-6700 FAX (510) 337-9335

FACSIMILE COVER SHEET

TO: PATRICK O'DONAHUE 650/482-2820 FAX

FROM: SCOTT SEERY 510/567-6783

DATE: 10-19-99

Total number of pages including cover sheet 6

-NOTES- ATTACHED ARE MAPS FROM VARIOUS
PERIODS (~1951 - PRESENT). THE MAP SHOWING
TWO TANKS IS FROM THE BRIEF REPORT IN THE
WAKE OF THE 1986 TANK REMOVALS. THIS IS THE ONLY
INDICATION UNCOVERED THUS FAR WHERE MORE THAN
ONE TANK IS IDENTIFIED.

10/14/99 Mtg

<u>Name</u>	<u>Phone No/Fax</u>	<u>C.o/Assoc</u>
Paul King	510 658-6916 ph 510 658 9074 fx	P&D Environ ment
ALAN KLEIN	(916) 362-7100 ph 362-8100 Fax	ENSR
Scott Seery	(510) 567-6783 (510) 337-9335 Fx	ACDET
Kent Woodrill	510-247-1416 510 247-1418 Fx	Buyer Agen
Meranda Chang	415-239-7800 415-841-1845(Fax)	Owner 2497 25076th Way.
CLIFF SHERWOOD	510-582-3666 3667 fx	
TOMY MARQUES	408-727 2299 408 727-9351 Fx	

**San Tomas
Business Centre**

Anthony R. Marques

2062-B Walsh Avenue, Santa Clara, CA 95050
(408) 727-2299 • FAX (408) 727-9351

ENSR.

Alan J. Klein

Consulting • Engineering • Remediation

10324 Placer Lane
Suite 200
Sacramento, CA 95827

(916) 362-7100
FAX (916) 362-8100
email: aklein@ensr.com
web: http://www.ensr.com

1958 survey -

369.65

GROVE

WAY

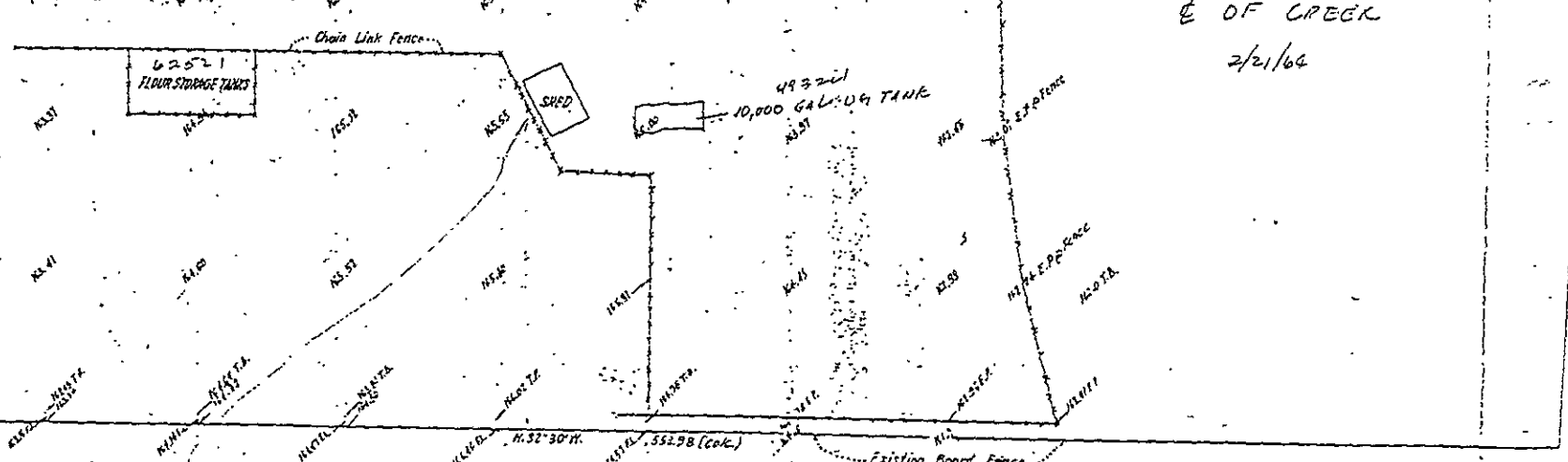
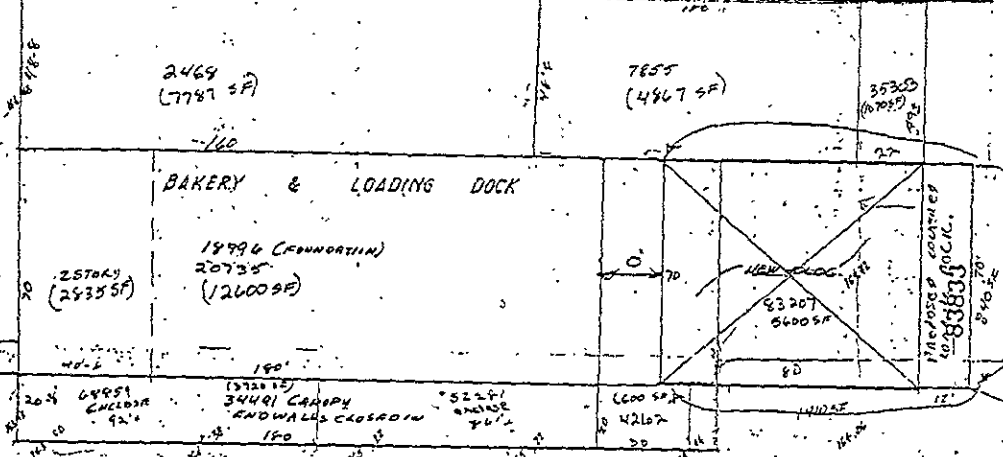
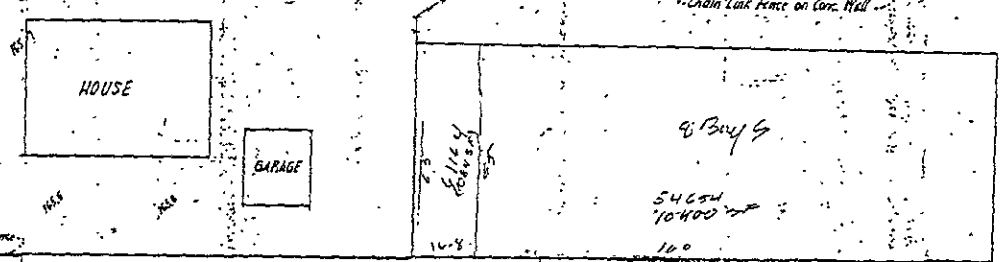
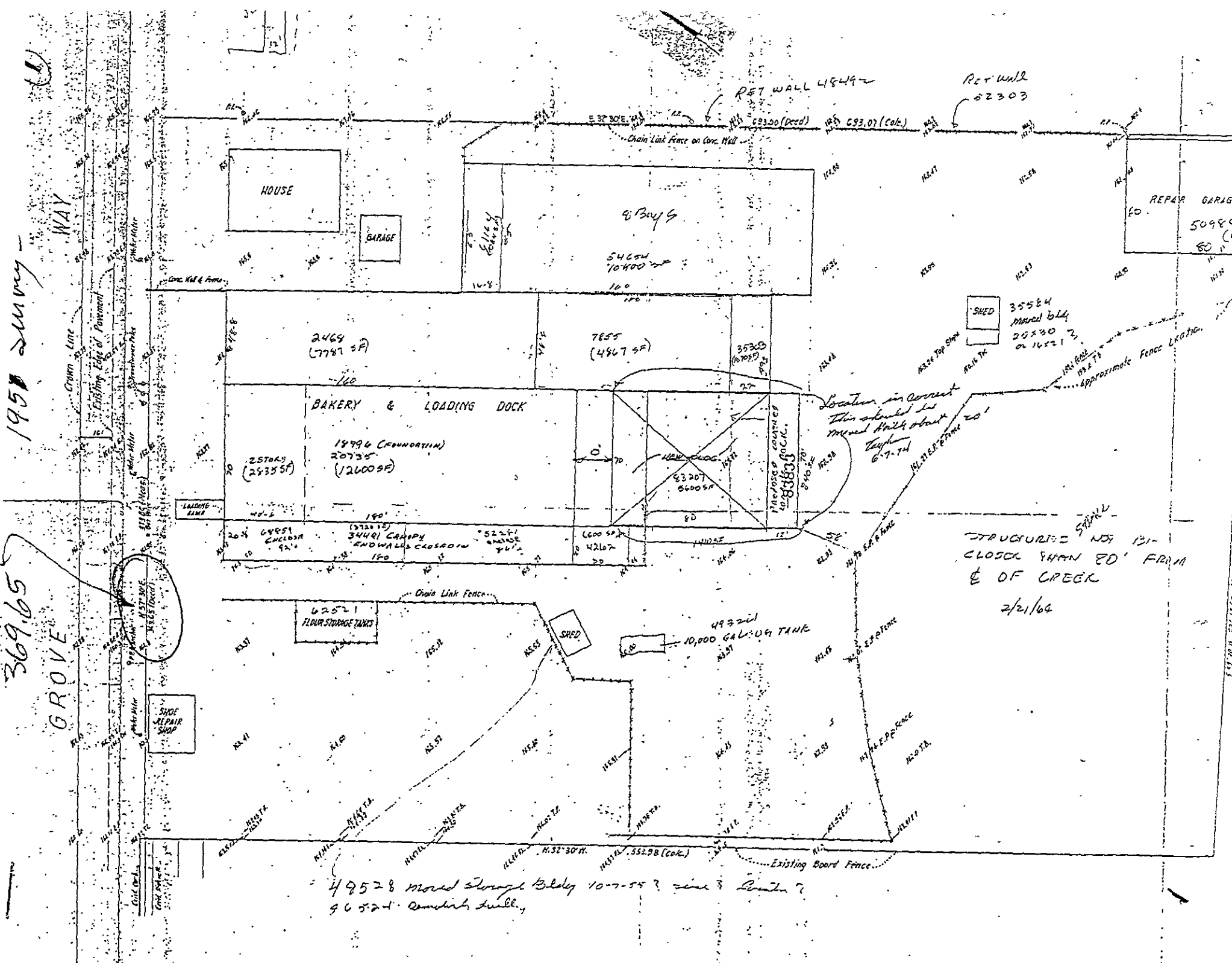

10/8/88

Sc. of Gr. @ 2797 Gateway - Carls Valley.

Clear Sunny Day
No Wind

NO
↑

Gateway

Bldg.
(2447)
8405

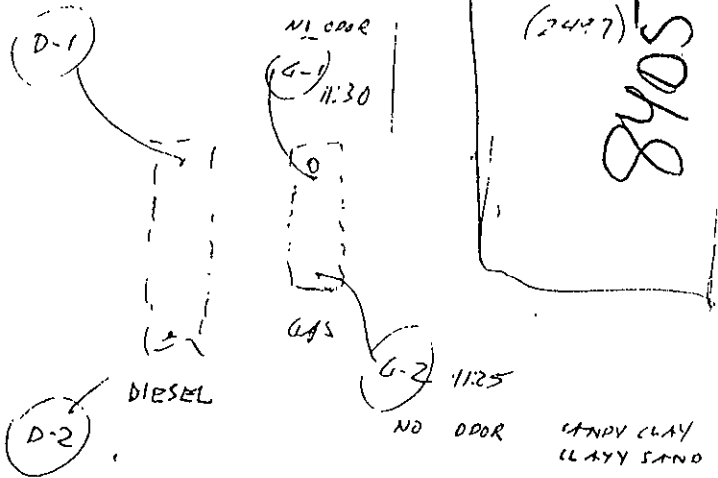

All 14' deep
1/2' below backfill.

Present:

Dias

Cottle

No Alameda City inspector.

Handwritten scribbles

8492

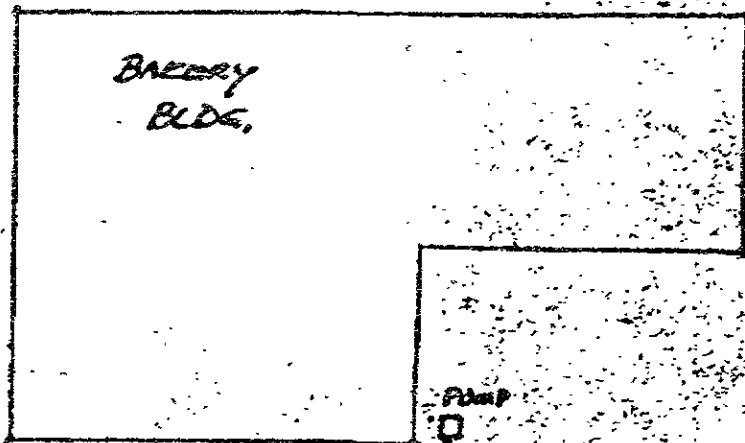

Driveway

PUMP

75'

8937A



10,000 GAL Storage Tank

75'

**BUILDING INSPECTION DEPARTMENT
COURTY OF ALAMEDA
APPROVED**

NOV 21 1995

0760

Approved plans shall not be changed, modified or altered without authorization from the Building Official.
 This set of plans shall be kept at the building site for use by the County Building Inspector. Do not mark, mutilate or delete.
 Approval of plans shall not be construed to be approval of code and provisions of the Building Code.

1" = 80'

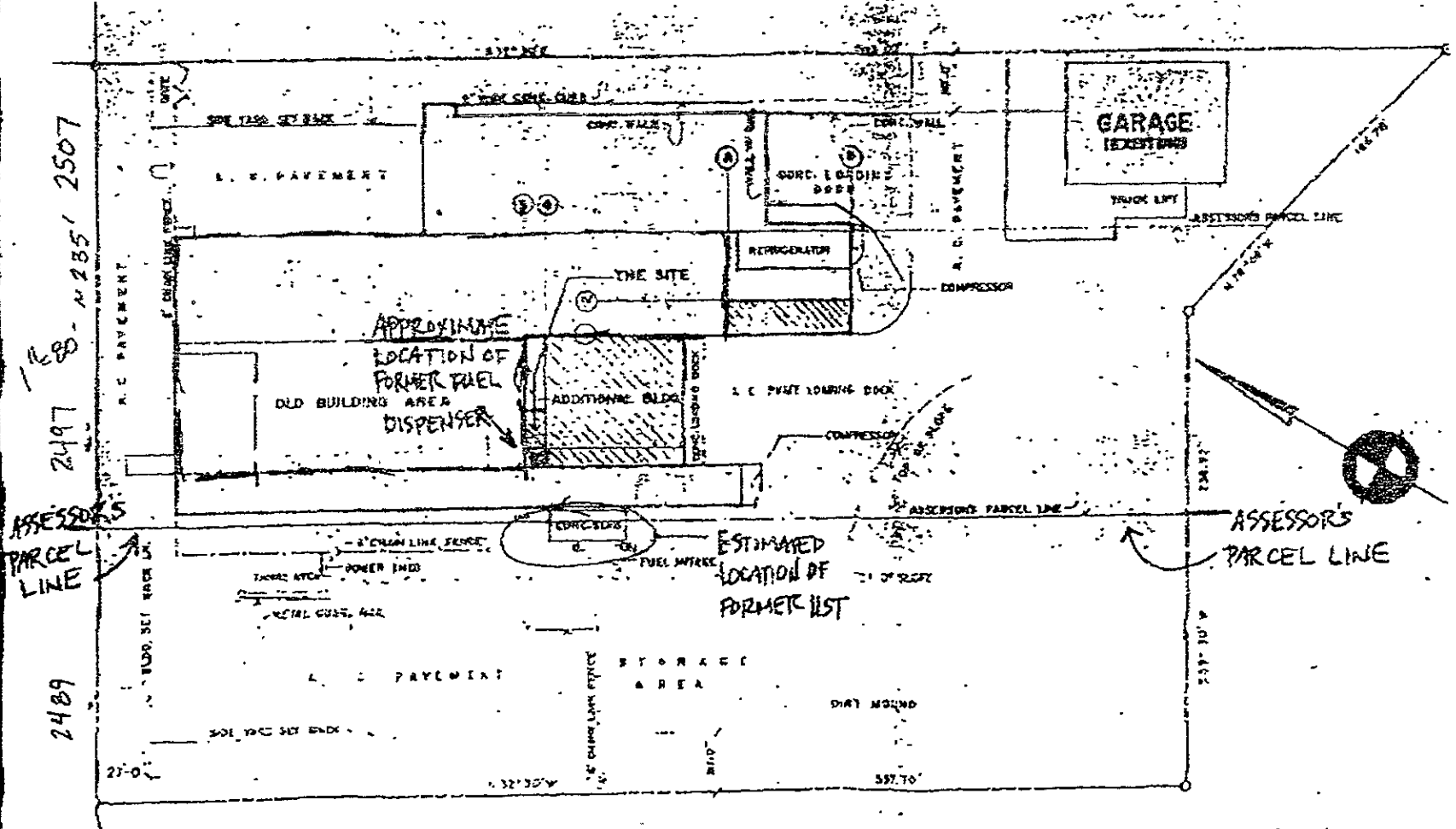

2497 EB - N 285' 2507

ASSESSOR'S PARCEL LINE

2489

ASSESSOR'S PARCEL LINE

P & D ENVIRONMENTAL

A Division of Paul H. King, Inc.

4020 Panama Court

Oakland, CA 94611

(510) 658-6916

FAX TRANSMITTAL COVER SHEET

Date: 11/29/99

Job #: 0221

To: Scott Seery

Company: ACDEH

From: Greg Brown
P&D ENVIRONMENTAL

Number of pages in this transmittal, including this cover sheet: 2

SUBJECT: 0221. W1 WORK PLAN ATTACHMENT

MESSAGE: SCOTT -

PLEASE FIND THE FOLLOWING ATTACHED:

o SITE PLAN (FIG. 1) FOR WORK PLAN 0221. W1
WHOLE!

A HARD COPY OF THIS WORK PLAN WILL FOLLOW IN THE
MAIL. CALL IF YOU'VE GOT ANY QUESTIONS.

THANKS!

-GREG

If transmittal is incomplete, please call (510) 658-6916.
P&D Environmental fax number: (510) 658-9074.

DESTINATION FAX NUMBER: 510/337-9335

P & D ENVIRONMENTAL

A Division of Paul H. King, Inc.
4020 Panama Court
Oakland, CA 94611
(510) 658-6916

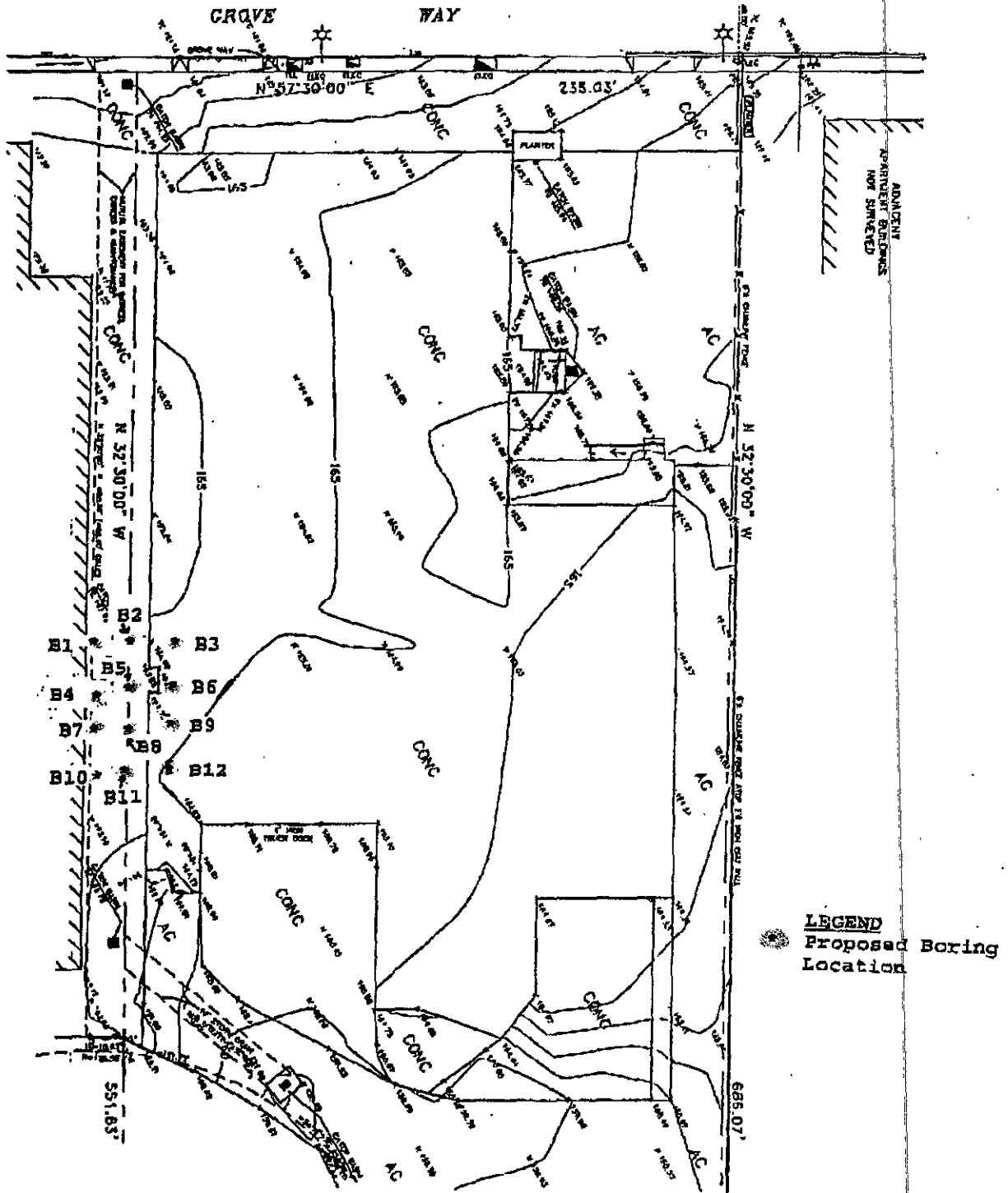

Base Map From:
Center Line Land Surveyors
Livermore, California
August, 1999 Land Title Survey

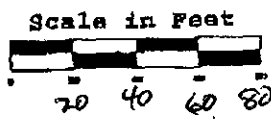

Figure 1
SITE PLAN
Lands of Chiu and Chang
2497-2507 Grove Way
Castro Valley, California

