

EMERYVILLE POST OFFICE  
4310 SAN PABLO AVENUE

CAR WASH  
4300  
SAN PABLO  
AVENUE

MW-1  
63/260

MW-4  
ND/300

MW-3  
ND/ND

MW-2  
4.1/1600

120/-

43RD STREET

ELEVATION REFERENCE  
(ASSUMED AT 100.00 FEET)

300 ppm (soil)  
#11456

SIDEWALK

B-3  
57/-

B-2  
21/-

MW-5  
52/420

MEDIAN

GROUNDWATER CONTOUR  
ON 1/2/91 (BASED ON  
ASSUMED ELEVATION  
REFERENCE)  
SAMPLING DATE 12/11/90

SAN PABLO AVENUE  
(STATE ROUTE 123)

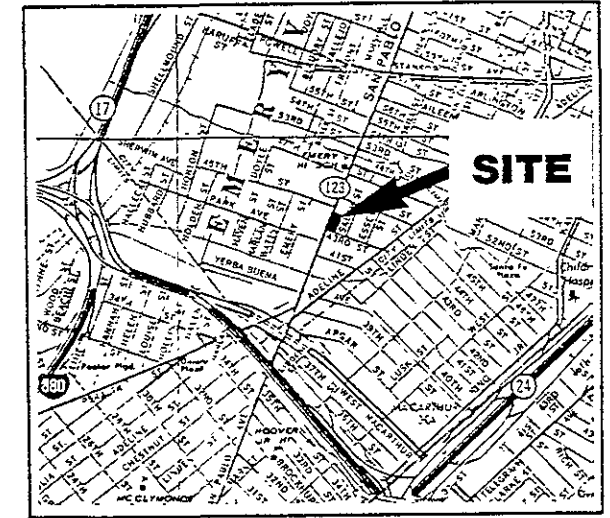

VICINITY MAP

90'

MW-6  
ND/ND

SIDEWALK

RETAIL  
BUILDING

EMERYVILLE  
FIRE STATION #1

SITE PLAN

Subsurface Consultants

EMERYVILLE SENIOR HOUSING

PLATE

1

JOB NUMBER  
537.004

DATE  
8/29/90

APPROVED  
*[Signature]*

- MONITORING WELL
- TEST BORING (PREVIOUS INVESTIGATION)
- TEST BORING
- OLD TANK BACKFILL

ND/ND  
 ┌── HIGHEST GASOLINE CONCENTRATION  
 │ MEASURED IN GROUNDWATER (ppb)  
 └── HIGHEST GASOLINE CONCENTRATION  
 │ MEASURED IN SOIL (ppm)

ND = NONE DETECTED  
 - = NOT TESTED

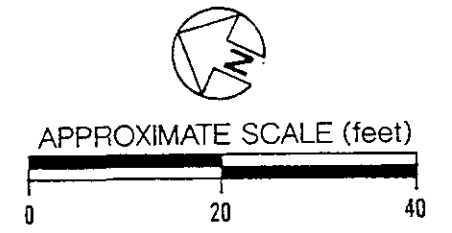

SAN PABLO AVENUE

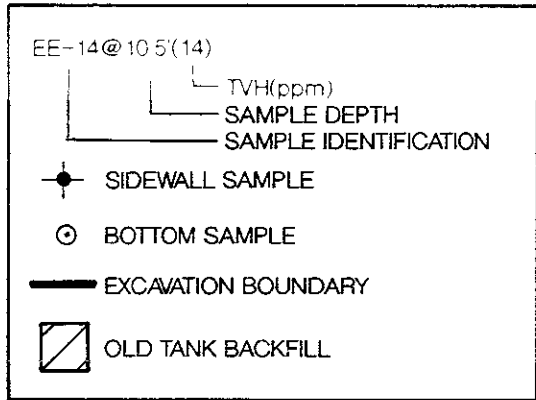

1  
@5.5'(TEH=ND)  
@9.5'(TEH=120)

EE-14@10.5'(14)

EE-10@7'(83)

EE-2@7'(11)

EE-3@8'(290) *TPH*

EE-4@14.5'(1.5)

MW-1  
@6'(ND)  
@10'(63)

3@7.5'(270) ✓  
REMOVED BY  
EXCAVATION

9@7.5'(450) ✓  
REMOVED BY  
EXCAVATION

MW-4  
@5'(ND)  
@11'(ND)  
2@7'(ND)

1@10.5'(1.1)

6@13'(ND)

7@8'(ND)

2@8'(ND)

8@8'(120)

43RD STREET

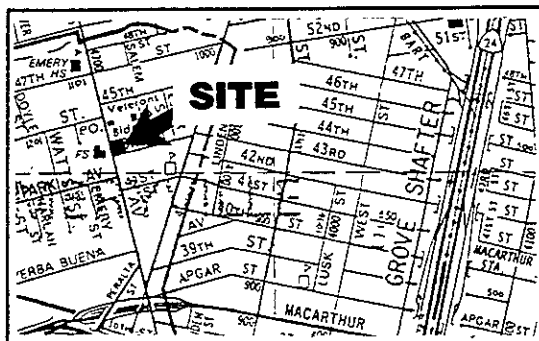

VICINITY MAP



APPROXIMATE SCALE (feet)

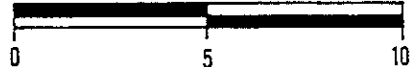

SITE PLAN

Subsurface Consultants

EMERYVILLE SENIOR HOUSING - PHASE III

JOB NUMBER  
537.004

DATE  
8/19/91

APPROVED

PLATE

1

*4 1/2 - 5 ft discovered*

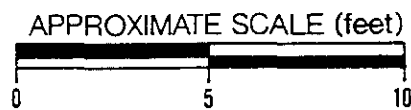
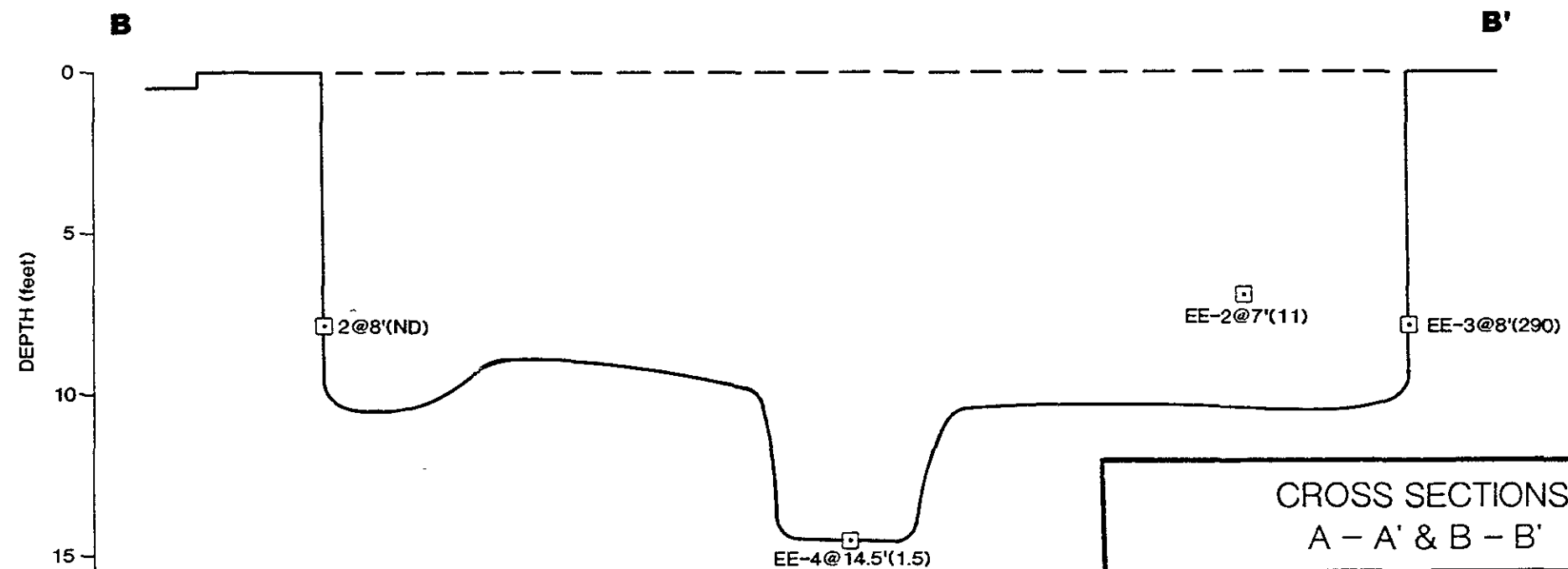
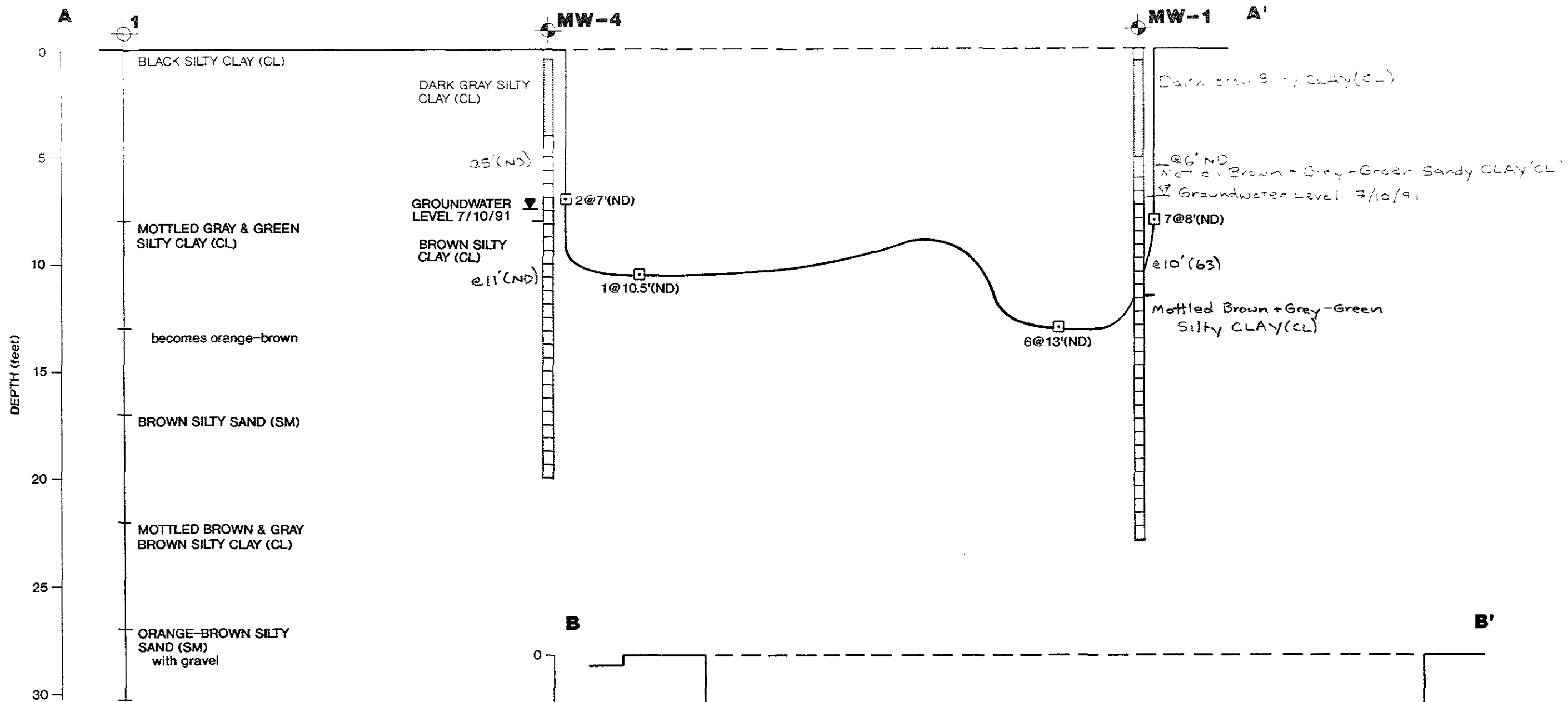

CROSS SECTIONS  
A - A' & B - B'

Subsurface Consultants

EMERYVILLE SENIOR HOUSING

JOB NUMBER  
537.004

DATE  
8/26/91

APPROVED

PLATE

2