



FACSIMILE TRANSMITTAL

DATE: 6/28

TO: Barbara Sieminski

FROM: Joul Kiff

NUMBER OF PAGES (including cover): _____

COMMENTS:

Report for Project 610001. Metals data
will come a little later this morning.



June 28, 1993
Sample Log 6748

Barbara Sieminski
Geostrategies, Inc.
2150 W Winton Ave.
Hayward, CA 94545

Subject: Analytical Results for 4 Soil Samples
Identified as: Project # 6100.01 (Shamrock Ford, Dublin CA)
Received: 06/24/93

Dear Ms. Sieminski:

Analysis of the sample(s) referenced above has been completed. This report is written to confirm results communicated on June 25, 1993 and describes procedures used to analyze the samples.

The sample(s) were received in:

Stainless steel sleeves with endcaps

Each sample was transported and received under documented chain of custody, assigned a consecutive log number and stored at 4 degrees Celsius until analysis commenced.

Sample(s) were analyzed using the following method(s):

"BTEX" (EPA Method 8020/Purge-and-Trap)
"TPH as Gasoline" (Modified EPA Method 8015/Purge-and-Trap)
"TPH as Diesel, Motor Oil, Jet/Kerosene" (Mod. 8015/Extraction)
"Oil and Grease" (ASTM Method 5520 E,F)
"Volatile Organic Priority Pollutants" (EPA Method 8240)

Please refer to the following table(s) for summarized analytical results and contact us at 916-757-4650 if you have questions regarding procedures or results. The chain-of-custody document is enclosed.

Approved by:

Joel Kiff
Senior Chemist



June 28, 1993
Sample Log 6748

Barbara Sieminski
Geostrategies, Inc.
2150 W Winton Ave.
Hayward, CA 94545

Subject: Analytical Results for 4 Soil Samples
Identified as: Project # 6100.01 (Shamrock Ford, Dublin CA)
Received: 06/24/93

Dear Ms. Sieminski:

Analysis of the sample(s) referenced above has been completed. This report is written to confirm results communicated on June 25, 1993 and describes procedures used to analyze the samples.

The sample(s) were received in:

Stainless steel sleeves with endcaps

Each sample was transported and received under documented chain of custody, assigned a consecutive log number and stored at 4 degrees Celsius until analysis commenced.

Sample(s) were analyzed using the following method(s):

- "BTEX" (EPA Method 8020/Purge-and-Trap)
- "TPH as Gasoline" (Modified EPA Method 8015/Purge-and-Trap)
- "TPH as Diesel, Motor Oil, Jet/Kerosene" (Mod. 8015/Extraction)
- "Oil and Grease" (ASTM Method 5520 E,F)
- "Volatile Organic Priority Pollutants" (EPA Method 8240)

Please refer to the following table(s) for summarized analytical results and contact us at 916-757-4650 if you have questions regarding procedures or results. The chain-of-custody document is enclosed.

Approved by:

Joel Kiff
Senior Chemist



June 28, 1993
Sample Log 6748

The following abbreviations and qualifiers may be present in the analytical reports to follow:

- ug/L : Micrograms of target analyte in 1 Liter of sample.
- mg/kg : Milligrams of target analyte in 1 kg of sample.
- B : This data qualifier indicates that a method blank from the analytical batch contained this compound and the level found in the sample is within 5 times that level. Use data with caution.
- J : This data qualifier indicates that the compound was detected at a level below the required reporting limit.
- E : This data qualifier indicates that the compound was detected at a level above that defined by the highest level calibration standard.
- C : This data qualifier indicates that the presence of the compound has been confirmed by GC/MS.
- TCLP : Toxicity Characteristic Leaching Procedure
- MS : Matrix Spike
- MSD : Matrix Spike Duplicate
- RPD : Relative Percent Difference (the difference between two values divided by the mean, expressed as a percentage.
- % REC : Percent Recovery (the ratio between the measured value and the expected value for a spiked sample, expressed as a percentage.
- < : Less than
- > : Greater than



June 28, 1993
Sample Log 6748

Sample: S-7-T1-1

From : Project # 6100.01 (Shamrock Ford, Dublin CA)
Sampled : 06/23/93
Received : 06/24/93
Matrix : Soil

Parameter	(MRL) mg/kg	Measured Value mg/kg
Oil/Grease (5520E,F)	(50)	<50

Joe Vizz
Senior Chemist



June 28, 1993
Sample Log 6748

Sample: S-7-T1-2

From : Project # 6100.01 (Shamrock Ford, Dublin CA)
Sampled : 06/23/93
Received : 06/24/93
Matrix : Soil

Parameter	(MRL) <small>mg/kg</small>	Measured Value <small>mg/kg</small>
Oil/Grease (5520E,F)	(50)	<50

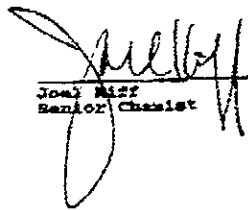
Joel Ritz
Senior Chemist



June 28, 1993
Sample Log 6748

W.O. Side wall samples

EPA 8240 System Monitoring Compound Recovery

Sample	SMC1 (TOL)#	SMC2 (BFB)#	SMC3 (DCE)#	OTHER	TOT OUT
East S-7-T1-1	100	104	96		0
West S-7-T1-2	98	99	93		0

QC Limits

SMC1 (TOL) = Toluene-d8 (84-138)
SMC2 (BFB) = Bromofluorobenzene (59-113)
SMC3 (DCE) = 1,2-Dichloroethane-d4 (70-121)

Column to be used to flag recovery values

* Values outside of QC limits

D System Monitoring Compound diluted out

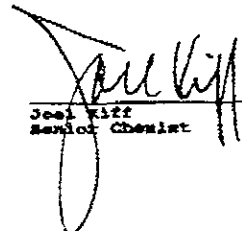
Joel Kiff
Senior Chemist



June 28, 1993
Sample Log 6748

Sample: S-7-T1-2 *w.o. Sidewall West*

From : Project # 6100.01 (Shamrock Ford, Dublin CA)

Sampled : 06/23/93

Matrix : Soil

Received : 06/24/93

Analyzed : 06/25/93

8240 - Volatile Organic Priority Pollutants

Parameter	(MRL) <small>mg/kg</small>	Measured Value <small>mg/kg</small>	Flag
Chloromethane	(0.01)	<0.01	
Bromomethane	(0.01)	<0.01	
cis-1,2-Dichloroethene	(0.01)	<0.01	
trans-1,2-Dichloroethene	(0.01)	<0.01	
Vinyl Chloride	(0.01)	<0.01	
Chloroethane	(0.01)	<0.01	
Methylene Chloride	(0.01)	<0.01	
Acetone	(0.10)	<0.10	
Carbon Disulfide	(0.01)	<0.01	
1,1-Dichloroethene	(0.01)	<0.01	
1,1-Dichloroethane	(0.01)	<0.01	
Chloroform	(0.01)	<0.01	
1,2-Dichloroethane	(0.01)	<0.01	
2-Butanone	(0.10)	<0.10	
1,1,1-Trichloroethane	(0.01)	<0.01	
Carbon Tetrachloride	(0.01)	<0.01	
Bromodichloromethane	(0.01)	<0.01	
1,2-Dichloropropane	(0.01)	<0.01	
cis-1,3-Dichloropropene	(0.01)	<0.01	
Trichloroethene	(0.01)	<0.01	
Dibromochloromethane	(0.01)	<0.01	
1,1,2-Trichloroethane	(0.01)	<0.01	
Benzene	(0.01)	<0.01	
trans-1,3-Dichloropropene	(0.01)	<0.01	
Bromoform	(0.01)	<0.01	
4-Methyl-2-Pentanone	(0.01)	<0.01	
2-Hexanone	(0.01)	<0.01	
Tetrachloroethene	(0.01)	<0.01	
1,1,2,2-Tetrachloroethane	(0.01)	<0.01	
Toluene	(0.01)	<0.01	
Chlorobenzene	(0.01)	<0.01	
Ethylbenzene	(0.01)	<0.01	
Styrene	(0.01)	<0.01	
P,M-Xylene	(0.01)	<0.01	
O-Xylene	(0.01)	<0.01	

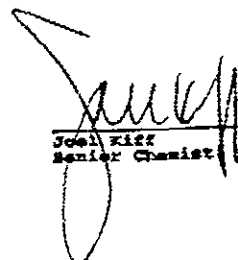
Joel Kiff
Senior Chemist



June 28, 1993
Sample Log 6748

Sample: S-7-T1-1 W.O. Sidewall east

From : Project # 6100.01 (Shamrock Ford, Dublin CA)
Sampled : 06/23/93 Received : 06/24/93
Matrix : Soil Analyzed : 06/25/93

8240 - Volatile Organic Priority Pollutants

Parameter	(MRL) <small>mg/kg</small>	Measured Value <small>mg/kg</small>	Flag
Chloromethane	(0.01)	<0.01	
Bromomethane	(0.01)	<0.01	
cis-1,2-Dichloroethene	(0.01)	<0.01	
trans-1,2-Dichloroethene	(0.01)	<0.01	
Vinyl Chloride	(0.01)	<0.01	
Chloroethane	(0.01)	<0.01	
Methylene Chloride	(0.01)	<0.01	
Acetone	(0.10)	<0.10	
Carbon Disulfide	(0.01)	<0.01	
1,1-Dichloroethene	(0.01)	<0.01	
1,1-Dichloroethane	(0.01)	<0.01	
Chloroform	(0.01)	<0.01	
1,2-Dichloroethane	(0.01)	<0.01	
2-Butanone	(0.10)	<0.10	
1,1,1-Trichloroethane	(0.01)	<0.01	
Carbon Tetrachloride	(0.01)	<0.01	
Bromodichloromethane	(0.01)	<0.01	
1,2-Dichloropropane	(0.01)	<0.01	
cis-1,3-Dichloropropene	(0.01)	<0.01	
Trichloroethene	(0.01)	<0.01	
Dibromochloromethane	(0.01)	<0.01	
1,1,2-Trichloroethane	(0.01)	<0.01	
Benzene	(0.01)	<0.01	
trans-1,3-Dichloropropene	(0.01)	<0.01	
Bromoform	(0.01)	<0.01	
4-Methyl-2-Pentanone	(0.01)	<0.01	
2-Hexanone	(0.01)	<0.01	
Tetrachloroethene	(0.01)	<0.01	
1,1,2,2-Tetrachloroethane	(0.01)	<0.01	
Toluene	(0.01)	<0.01	
Chlorobenzene	(0.01)	<0.01	
Ethylbenzene	(0.01)	<0.01	
Styrene	(0.01)	<0.01	
P,M-Xylene	(0.01)	<0.01	
O-Xylene	(0.01)	<0.01	

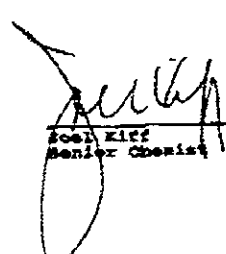
Joe Kiff
Senior Chemist



Sample Log 6748
6748-1

Sample: S-7-T1-1

From : Project # 6100.01 (Shamrock Ford, Dublin CA)
Sampled : 06/23/93
Dilution : 1:1
Matrix : Soil

QC Batch : 6029h

Parameter	(MRL) mg/kg	Measured Value mg/kg
Benzene	(.0050)	<.0050
Toluene	(.0050)	<.0050
Ethylbenzene	(.0050)	<.0050
Total Xylenes	(.0050)	<.0050
TPH as Gasoline	(.50)	<.50
Surrogate Recovery		78 %

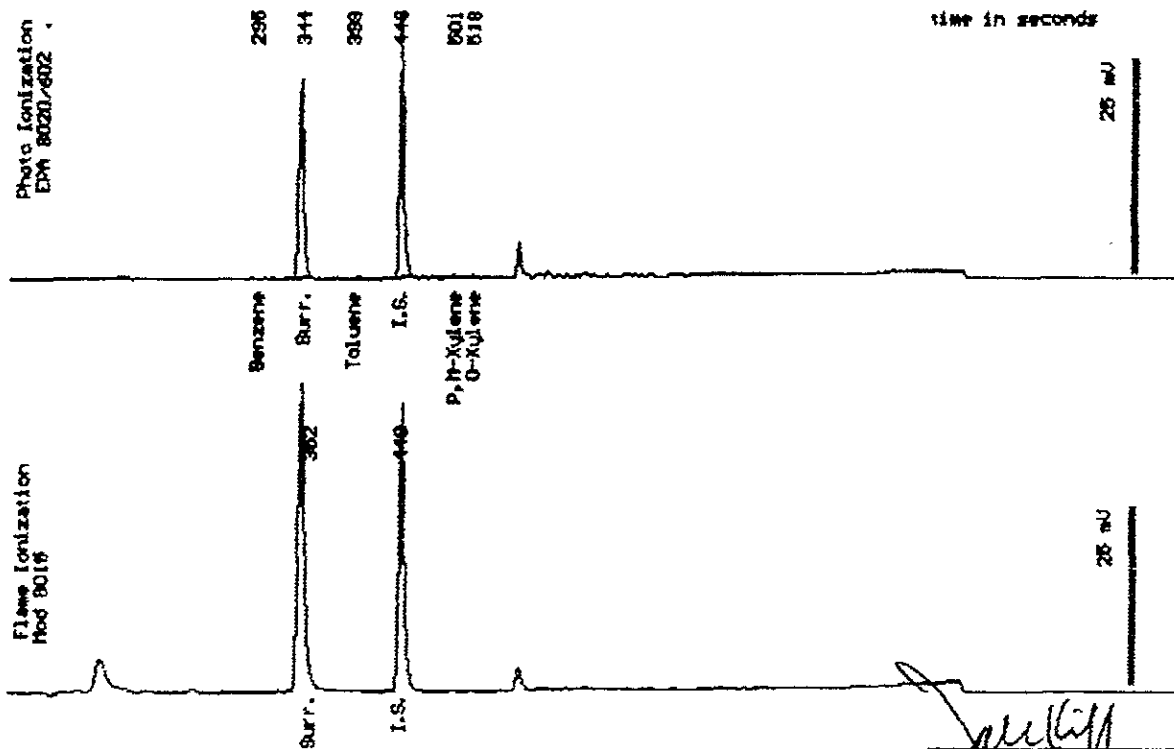

Date Analyzed: 06-28-93
Column : 0.53mm ID X 30m DB5 (J&W Scientific)

Joel Kiff
Senior Chemist



Sample Log 6748

6748-2

Sample: S-7-T1-2

From : Project # 6100.01 (Shamrock Ford, Dublin CA)

Sampled : 06/23/93

Dilution : 1:1

QC Batch : 6029h

Matrix : Soil

Parameter	(MRL) $\mu\text{g}/\text{kg}$	Measured Value $\mu\text{g}/\text{kg}$
Benzene	(.0050)	<.0050
Toluene	(.0050)	<.0050
Ethylbenzene	(.0050)	<.0050
Total Xylenes	(.0050)	<.0050
TPH as Gasoline	(.50)	<.50
Surrogate Recovery		81 %

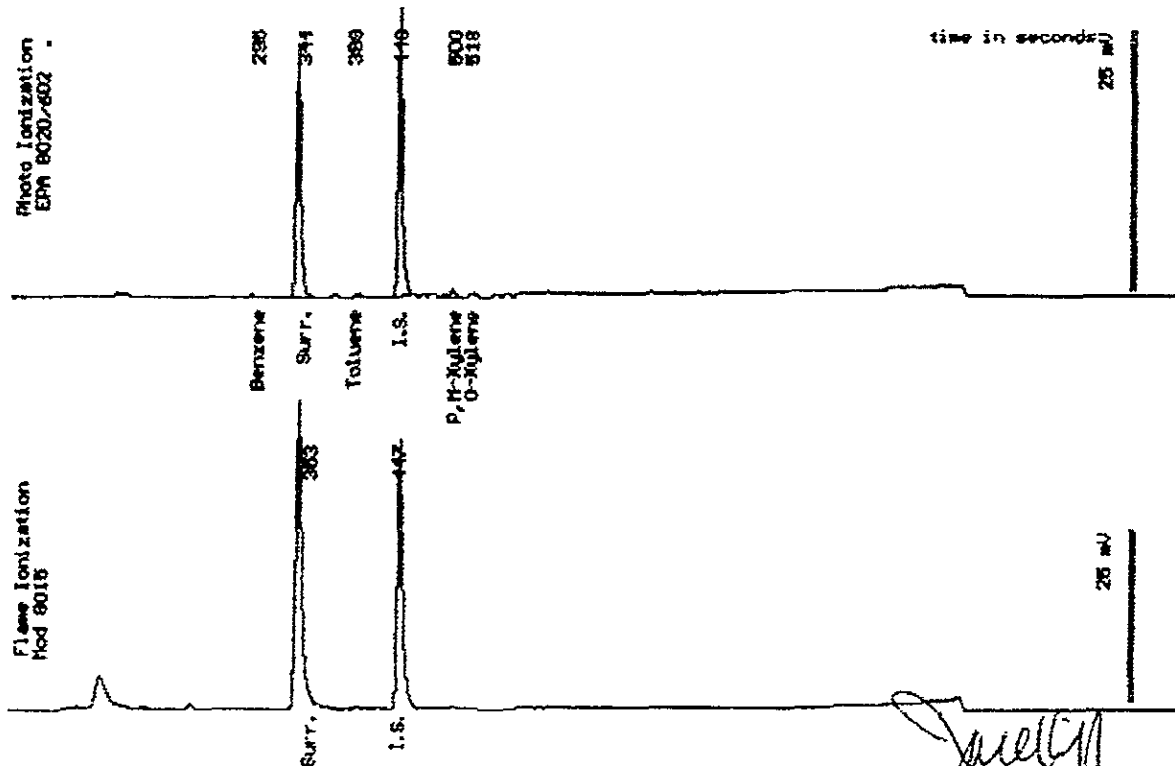

Date Analyzed: 06-29-93
Column : 0.53mm ID X 30m DB5 (J&H Scientific)

Joe Kiff
Senior Chemist



Sample Log 6748

6748-1

Sample: S-7-T1-1

From : Project # 6100.01 (Shamrock Ford, Dublin CA)

Sampled : 06/23/93

Extracted: 06/24/93

Dilution : 1:1

QC Batch : 7132h

Matrix : Soil

Parameter	(MDL) <small>mg/kg</small>	Measured Value <small>mg/kg</small>
TPH as Diesel	(10)	<10
TPH as Motor Oil	(10)	<10

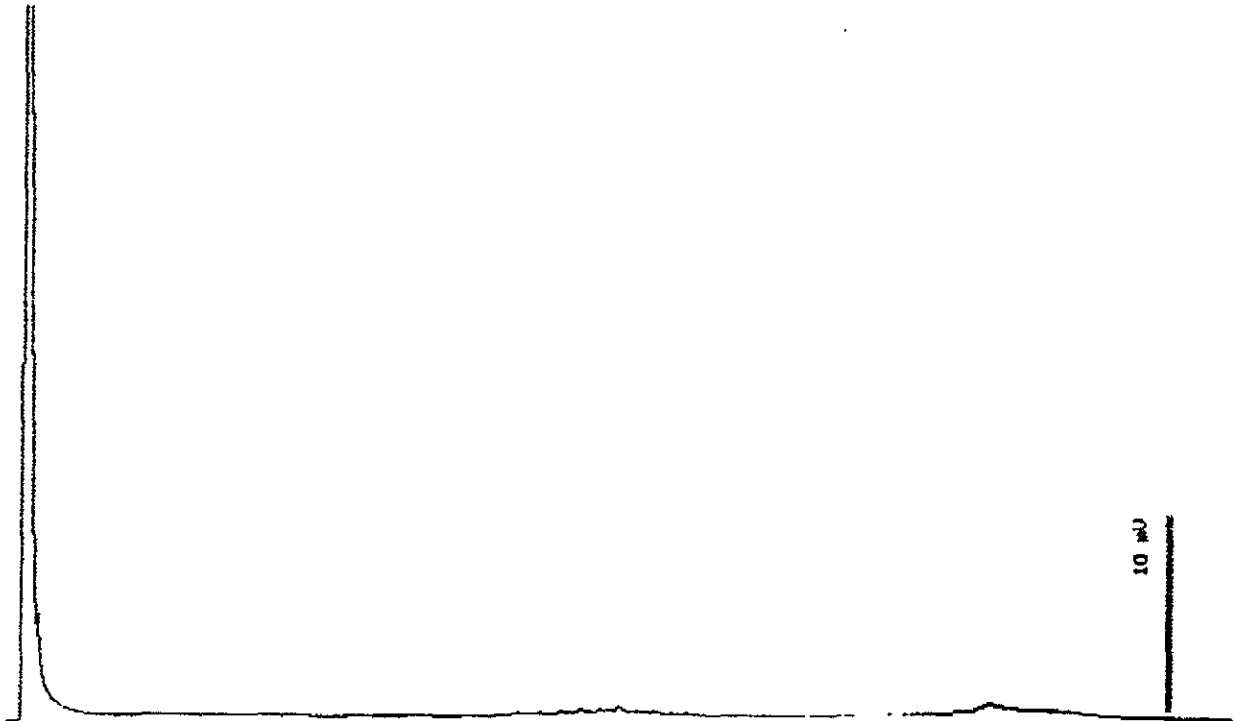

EPA Mod 8015

Date: 06-25-93 Time: 06:00:31
Column : 0.53mm ID X 15m DB1 (J&W Scientific)

A. Podolsky
Stuart Podolsky
Senior Chemist



Sample Log 6748
6748-2

Sample: S-7-T1-2

From : Project # 6100.01 (Shamrock Ford, Dublin CA)
Sampled : 06/23/93
Extracted: 06/24/93
Dilution : 1:1
Matrix : Soil

QC Batch : 7132h

Parameter	(MDL) $\mu\text{g}/\text{kg}$	Measured Value $\mu\text{g}/\text{kg}$
TPH as Diesel	(10)	<10
TPH as Motor Oil	(10)	<10

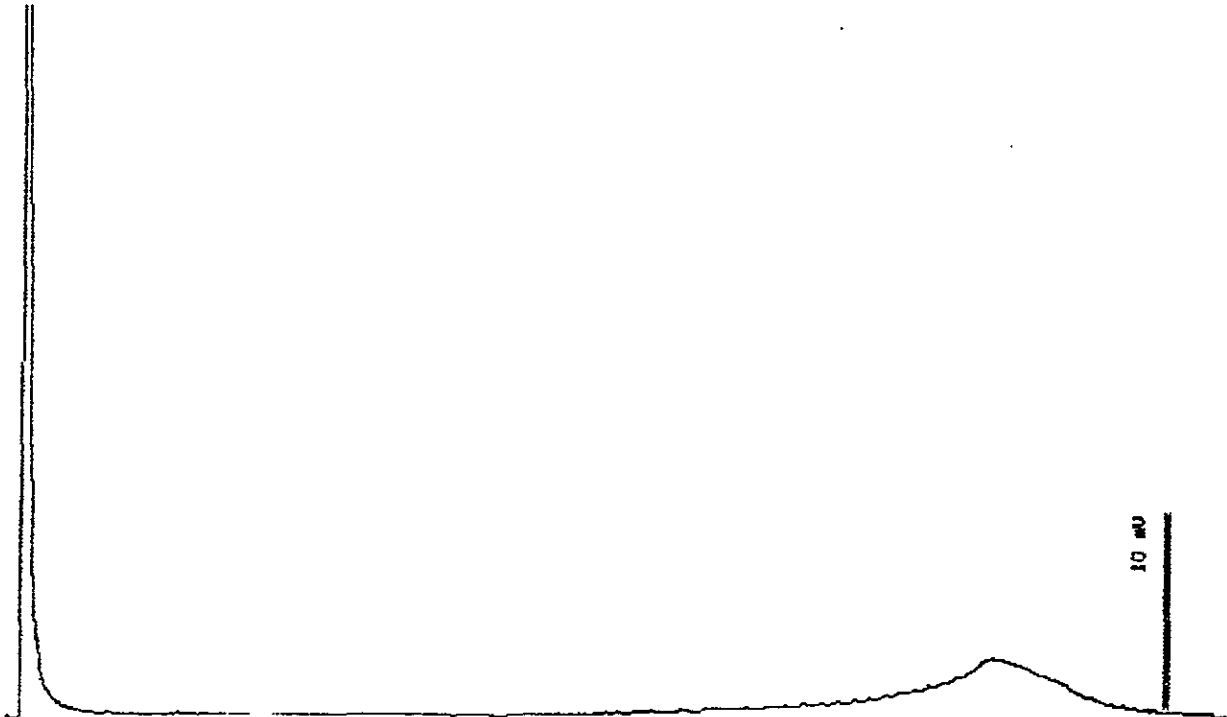

EPA Mod 8015

Date: 06-25-93 Time: 06:34:58
Column: 0.53mm ID X 15m DB1 (J&H Scientific)

D. Podolski
Stewart Podolski
Senior Chemist



June 25, 1993
Sample Log 6747

Barbara Sieminski
Geostrategies, Inc.
2150 W Winton Ave.
Hayward, CA 94545

Subject: Analytical Results for 1 Water Sample
Identified as: Project # 6100.01 (Shamrock Ford, Dublin CA)
Received: 06/24/93

Dear Ms. Sieminski:

Analysis of the sample(s) referenced above has been completed. This report is written to confirm results communicated on June 25, 1993 and describes procedures used to analyze the samples.

The sample(s) were received in:

40ml vov vials sealed with TFE-lined septae
1-L polyethylene bottle sealed with polyethylene caps

Each sample was transported and received under documented chain of custody, assigned a consecutive log number and stored at 4 degrees Celsius until analysis commenced.

Sample(s) were analyzed using the following method(s):

"BTEX" (EPA Method 602/Purge-and-Trap)
"TPH as Gasoline" (Modified EPA Method 8015/Purge-and-Trap)
"Total Lead" (EPA 7421-GFAA)

Please refer to the following table(s) for summarized analytical results and contact us at 916-757-4650 if you have questions regarding procedures or results. The chain-of-custody document is enclosed.

Approved by:



Joel Kiff
Senior Chemist



June 25, 1993
Sample Log 6747

Sample: W-7-T2 Gasoline

From : Project # 6100.01 (Shamrock Ford, Dublin CA)
Sampled : 06/24/93
Received : 06/24/93
Matrix : Water

Parameter	(MRL) $\mu\text{g/L}$	Measured Value $\mu\text{g/L}$
Total Lead	(5.0)	16

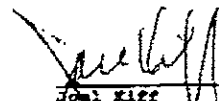
Joel Kiff
Senior Chemist



Sample Log 6747
6747-1

Sample: W-7-T2 *Gasoline*

From : Project # 6100.01 (Shamrock Ford, Dublin CA)

Sampled : 06/24/93

Dilution : 1:1

QC Batch : 4015c

Matrix : Water

Parameter	(MRL) $\mu\text{g/L}$	Measured Value $\mu\text{g/L}$
Benzene	(.30)	67
Toluene	(.30)	40
Ethylbenzene	(.30)	170
Total Xylenes	(.50)	540
TPH as Gasoline	(50)	3600
Surrogate Recovery		77 %

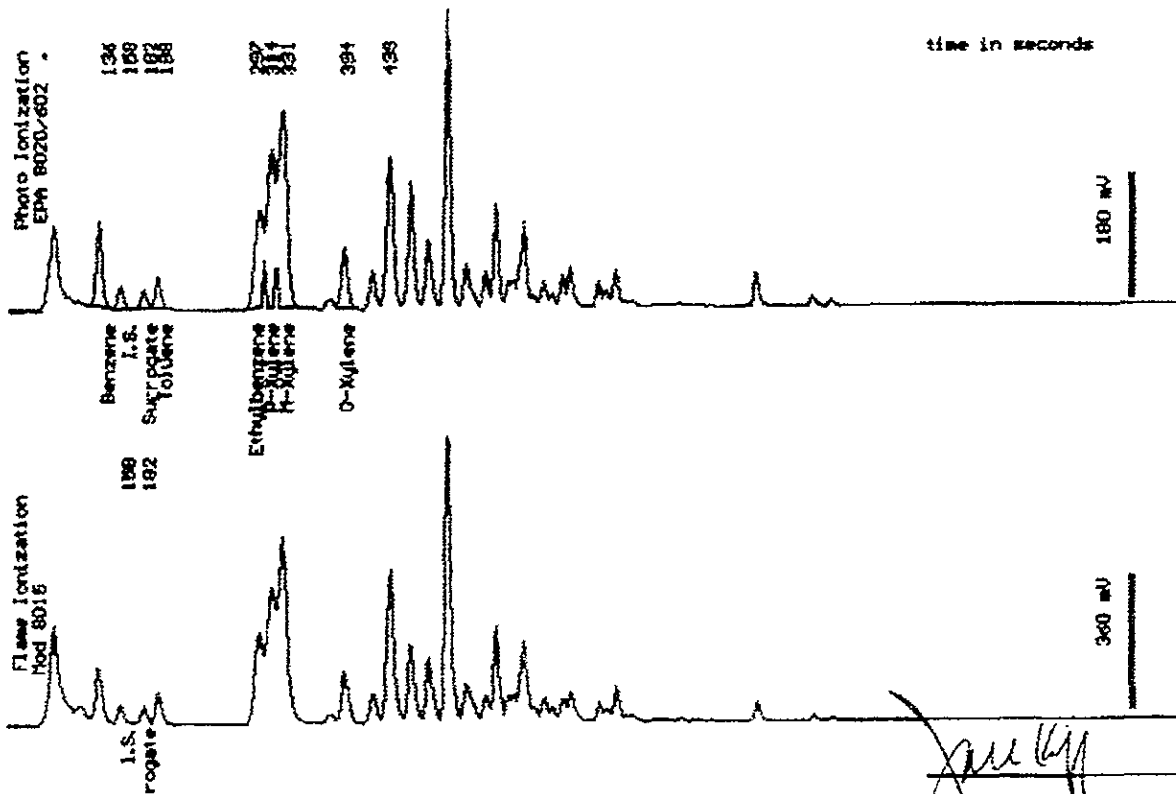

Date Analyzed: 06-25-93
Column: 5.53mm ID X 30m DBMAY (J&W Scientific)

Joe Kiff
Joe Kiff
Senior Chemist



June 25, 1993
Sample Log 6747

The following abbreviations and qualifiers may be present in the analytical reports to follow:

- ug/L : Micrograms of target analyte in 1 Liter of sample.
- mg/kg : Milligrams of target analyte in 1 kg of sample.
- B : This data qualifier indicates that a method blank from the analytical batch contained this compound and the level found in the sample is within 5 times that level. Use data with caution.
- J : This data qualifier indicates that the compound was detected at a level below the required reporting limit.
- E : This data qualifier indicates that the compound was detected at a level above that defined by the highest level calibration standard.
- C : This data qualifier indicates that the presence of the compound has been confirmed by GC/MS.
- TCLP : Toxicity Characteristic Leaching Procedure
- MS : Matrix Spike
- MSD : Matrix Spike Duplicate
- RPD : Relative Percent Difference (the difference between two values divided by the mean, expressed as a percentage.
- % REC : Percent Recovery (the ratio between the measured value and the expected value for a spiked sample, expressed as a percentage.
- < : Less than
- > : Greater than



Sample Log 6748

6748-4

Sample: S-7-T2-2 Gasoline - North end

From : Project # 6100.01 (Shamrock Ford, Dublin CA)

Sampled : 06/23/93

Dilution : 1:1

QC Batch : 6029h

Matrix : Soil

Parameter	(MRL) <small>mg/kg</small>	Measured Value <small>mg/kg</small>
Benzene	(.0050)	.015
Toluene	(.0050)	.0060
Ethylbenzene	(.0050)	.030
Total Xylenes	(.0050)	.094
TPH as Gasoline	(.50)	2.4
Surrogate Recovery		82 %

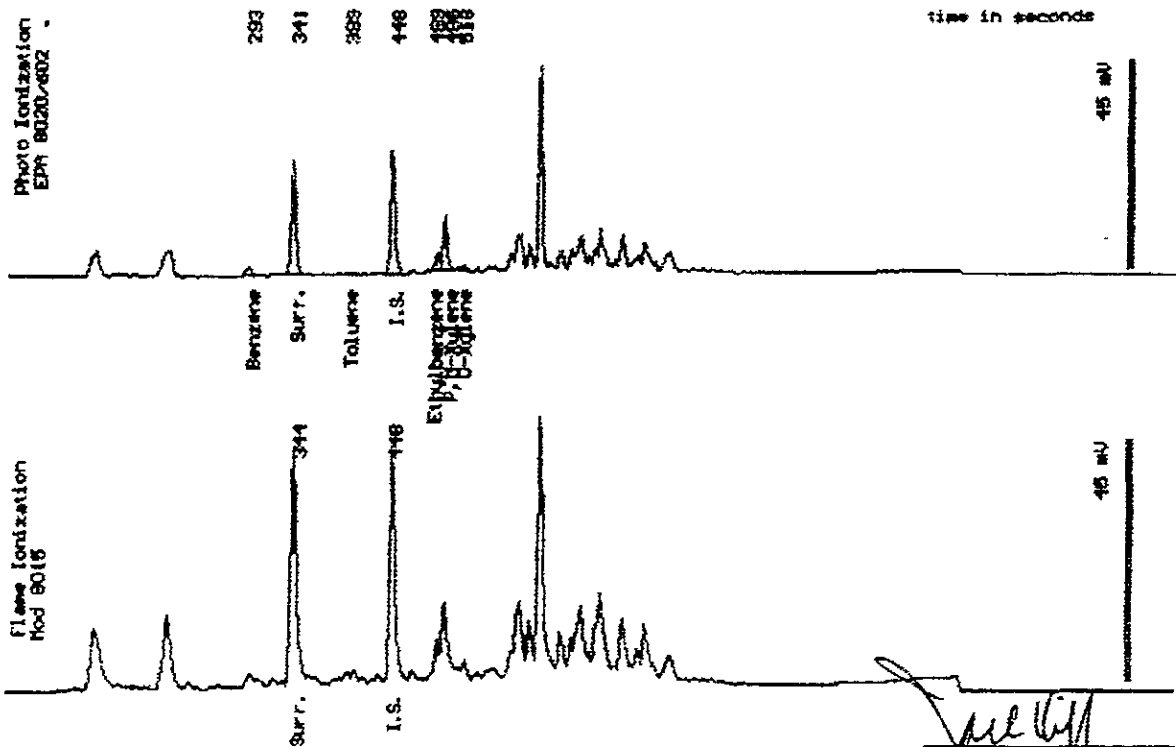

Date Analyzed: 06-23-93
Column: 0.53mm ID X 30m DB6 (J&W Scientific)

Joe Kiff
Senior Chemist



Sample Log 6748
6748-3

Sample: 8-7-T2-1 Gasline Southend

From : Project # 6100.01 (Shamrock Ford, Dublin CA)
Sampled : 06/23/93
Dilution : 1:1
Matrix : Soil
QC Batch : 6029h

Parameter	(MRL) ug/kg	Measured Value ug/kg
Benzene	(.0050)	<.0050
Toluene	(.0050)	<.0050
Ethylbenzene	(.0050)	<.0050
Total Xylenes	(.0050)	<.0050
TPH as Gasoline	(.50)	<.50
Surrogate Recovery		68 %

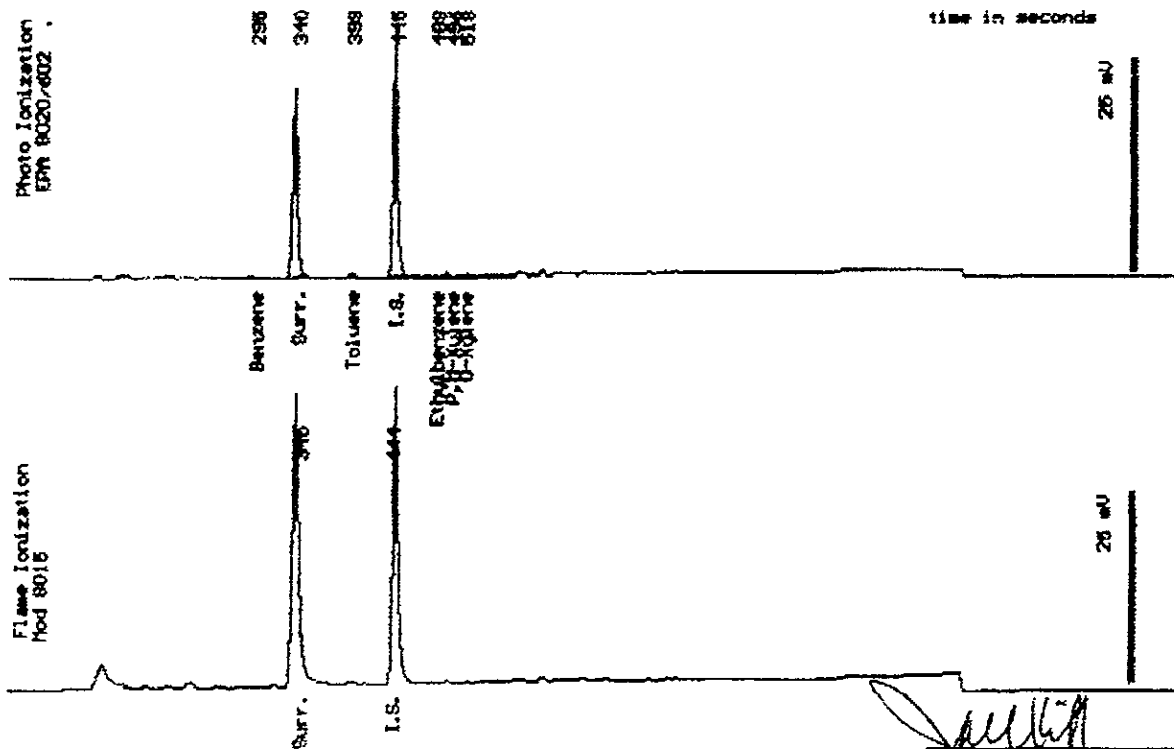

Date Analyzed: 06-28-93
Column : 0.53mm ID X 30m DB5 (J&W Scientific)

John Kiff
Senior Chemist

COMPANY GEOSTRATEGIES

JOB NO. 6100.01

JOB LOCATION SHAMROCK FORD, 7499 DUBLIN BLVD, DUBLIN, CA

CITY _____ PHONE NO. (510) 352-4800

AUTHORIZED Barbara Sieminski DATE 06/23/93 P.O. NO. _____

SAMPLE ID	NO. OF CONTAINERS	SAMPLE MATRIX	DATE/TIME SAMPLED	ANALYSIS REQUIRED	SAMPLE CONDITION LAB ID	
S-7-T1-1	2	soil	6/23/93	TPH-Gas & BTEX (5030/8015/8020) TPH-Diesel (3550/8015) OEG (5520) (6-gramme) (CLHC (8240), Total lead (7420) Metals (Cd, Cr, Zn, Ni) (ICAP)		
S-7-T1-2	2	soil	6/23/93			
S-7-T2-1	2	soil	6/23/93		TPH-Gas & BTEX (5030/8015/8020) Total lead (7420)	
S-7-T2-2	2	soil	6/23/93		TPH-Gas & BTEX (5030/8015/8020) Total lead (7420)	

RELINQUISHED BY: B. Sieminski 6/24/93 5:29 PM

RECEIVED BY: _____

RELINQUISHED BY: _____

RECEIVED BY: _____

RELINQUISHED BY: _____

RECEIVED BY LAB: [Signature] 6/24/93 5:29 PM

DESIGNATED LABORATORY: Western Environ Science & Tech DHS #: 1346

REMARKS: 24 hr turnaround time

DATE COMPLETED _____ FOREMAN _____

COMPANY GEOSTRATEGIES

JOB NO. 6100.01

JOB LOCATION SHARROCK FORD, 7499 DUBLIN BLVD, DUBLIN, CA

CITY DUBLIN

PHONE NO. (510) 352-4800

AUTHORIZED Barbara Sieminski

DATE 06/23/93

P.O. NO.

SAMPLE ID	NO. OF CONTAINERS	SAMPLE MATRIX	DATE/TIME SAMPLED	ANALYSIS REQUIRED	SAMPLE CONDITION LAB ID
W-7-T1	VOAs	water	6/24/93	TPH-Gas & BTEX (5030/8015/8020) CLHC (624)	
W-7-T1	2 x 1L	water	6/24/93	TPH-Diesel (8510) (8015/8020)	
W-7-T1	2 x 1L	water	6/24/93	ORG (5520 BRF (new))	
W-7-T1	1 x 1L	water	6/24/93	Pb, Cr, Cd, Ni, Zn	
W-7-T2	3 VOAs	water	6/24/93	TPH-Gas & BTEX (5030/8015/8020)	
W-7-T2	1 x 1L	water	6/24/93	Total Lead	

RELINQUISHED BY: B. Sieminski 6/24/93 5:29 PM

RECEIVED BY: _____

RELINQUISHED BY: _____

RECEIVED BY: _____

RELINQUISHED BY: _____

RECEIVED BY LAB: [Signature] 6/24/93
5:29

DESIGNATED LABORATORY: Western Envir. Science & Tech. DHS #: 1343

REMARKS: 24 hr turnaround time

DATE COMPLETED _____ FOREMAN _____



June 28, 1993
Sample Log 6748

Sample : S-7-T1-2
From : Project # 6100.01 (Shamrock Ford, Dublin CA)
Sampled : 06/23/93 Received : 06/24/93
Matrix : Soil
Units : mg/kg Report As : Wet Weight

Metals

<u>Parameter</u>	<u>MRL*</u>	<u>Date</u> <u>Digested</u>	<u>EPA</u> <u>Method</u>	<u>Date</u> <u>Analyzed</u>	<u>Conc.</u>
Cadmium	(0.2)	06/25/93	6010	06/28/93	1.3
Chromium	(0.5)	06/25/93	6010	06/28/93	51
Lead	(10)	06/25/93	6010	06/28/93	14
Nickel	(1.0)	06/25/93	6010	06/28/93	37
Zinc	(1.0)	06/25/93	6010	06/28/93	56

* MRL = Method Reporting Limit

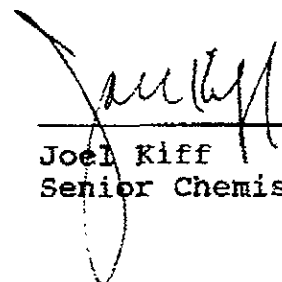

Joel Kiff
Senior Chemist



June 28, 1993
Sample Log 6748

Sample : S-7-T1-1
From : Project # 6100.01 (Shamrock Ford, Dublin CA)
Sampled : 06/23/93 Received : 06/24/93
Matrix : Soil
Units : mg/kg Report As : Wet Weight

Metals

<u>Parameter</u>	<u>MRL*</u>	<u>Date Digested</u>	<u>EPA Method</u>	<u>Date Analyzed</u>	<u>Conc.</u>
Cadmium	(0.2)	06/25/93	6010	06/28/93	1.5
Chromium	(0.5)	06/25/93	6010	06/28/93	49
Lead	(10)	06/25/93	6010	06/28/93	13
Nickel	(1.0)	06/25/93	6010	06/28/93	34
Zinc	(1.0)	06/25/93	6010	06/28/93	86

* MRL = Method Reporting Limit

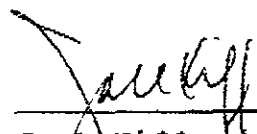

Joel Kiff
Senior Chemist



June 28, 1993
Sample Log 6748

Sample : S-7-T2-1
From : Project # 6100.01 (Shamrock Ford, Dublin CA)
Sampled : 06/23/93 Received : 06/24/93
Matrix : Soil
Units : mg/kg Report As : Wet Weight

Metals

<u>Parameter</u>	<u>MRL*</u>	<u>Date Digested</u>	<u>EPA Method</u>	<u>Date Analyzed</u>	<u>Conc.</u>
Lead	(10)	06/25/93	6010	06/28/93	12

* MRL = Method Reporting Limit

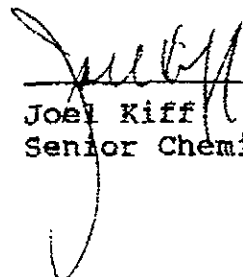

Joel Kiff
Senior Chemist



June 28, 1993
Sample Log 6748

Sample : S-7-T2-2
From : Project # 6100.01 (Shamrock Ford, Dublin CA)
Sampled : 06/23/93 Received : 06/24/93
Matrix : Soil
Units : mg/kg Report As : Wet Weight

Metals

<u>Parameter</u>	<u>MRL*</u>	<u>Date</u> <u>Digested</u>	<u>EPA</u> <u>Method</u>	<u>Date</u> <u>Analyzed</u>	<u>Conc.</u>
Lead	(10)	06/25/93	6010	06/28/93	<10

* MRL = Method Reporting Limit

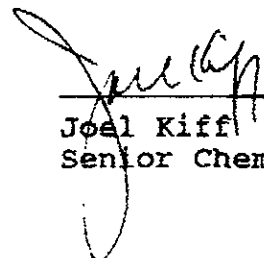

Joel Kiff
Senior Chemist



Sample Log 6782
6782-1

Sample: W-7-T1 *wastewat*

From : Project # 6100.01 (Shamrock Ford, 7499 Dublin)
 Sampled : 06/29/93
 Dilution : 1:1
 Matrix : Water

QC Batch : 6031b

Parameter	(MRL) $\mu\text{g/L}$	Measured Value $\mu\text{g/L}$
Benzene	(.30)	3.4
Toluene	(.30)	6.5
Ethylbenzene	(.30)	2.2
Total Xylenes	(.50)	11
TPH as Gasoline	(50)	150
Surrogate Recovery		106 %

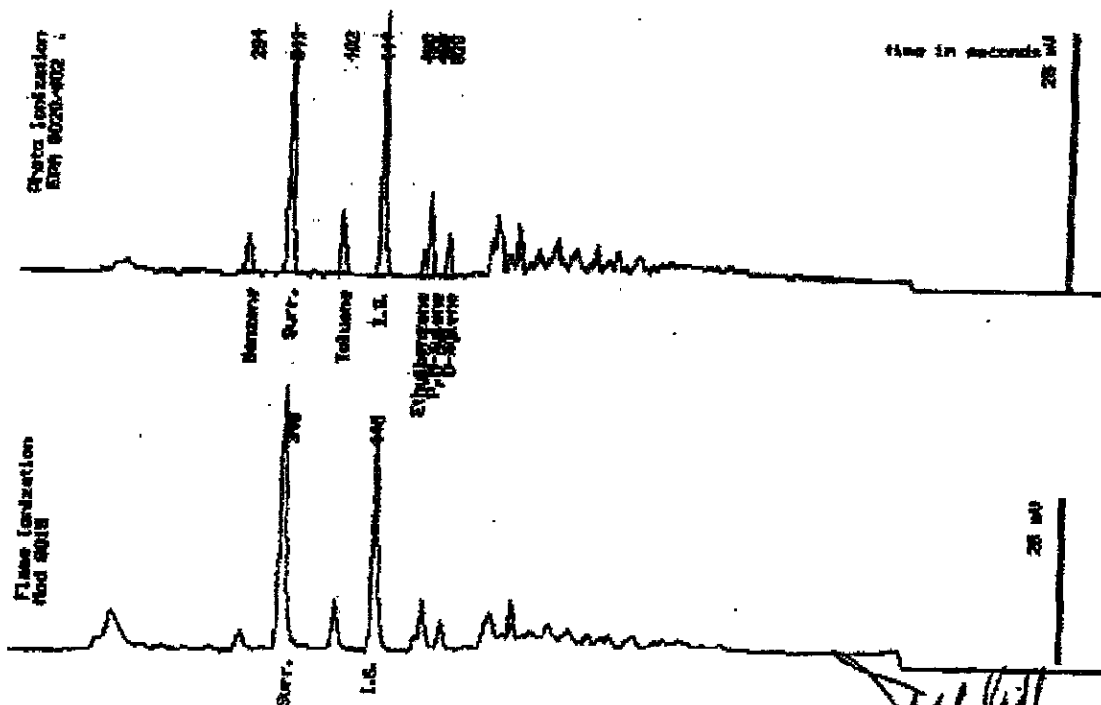

Date Analyzed 06-30-93
 Column : 0.62mm ID X 20m DB5 (J&H Scientific)

Joe Jeff
 Senior Chemist



Sample Log 6782
6782-1

Sample: W-7-r1 Waste oil

From : Project # 6100.01 (Shamrock Ford, 7499 Dublin)
 Sampled : 06/29/93
 Extracted: 06/29/93
 Dilution : 1:1
 Matrix : Water

QC Batch : 7134D

Parameter	(MDL) $\mu\text{g/L}$	Measured Value $\mu\text{g/L}$
TPH as Diesel	(100)	<100 *
TPH as Motor Oil	(50)	8600

* Increased reporting limit due to oil interference.

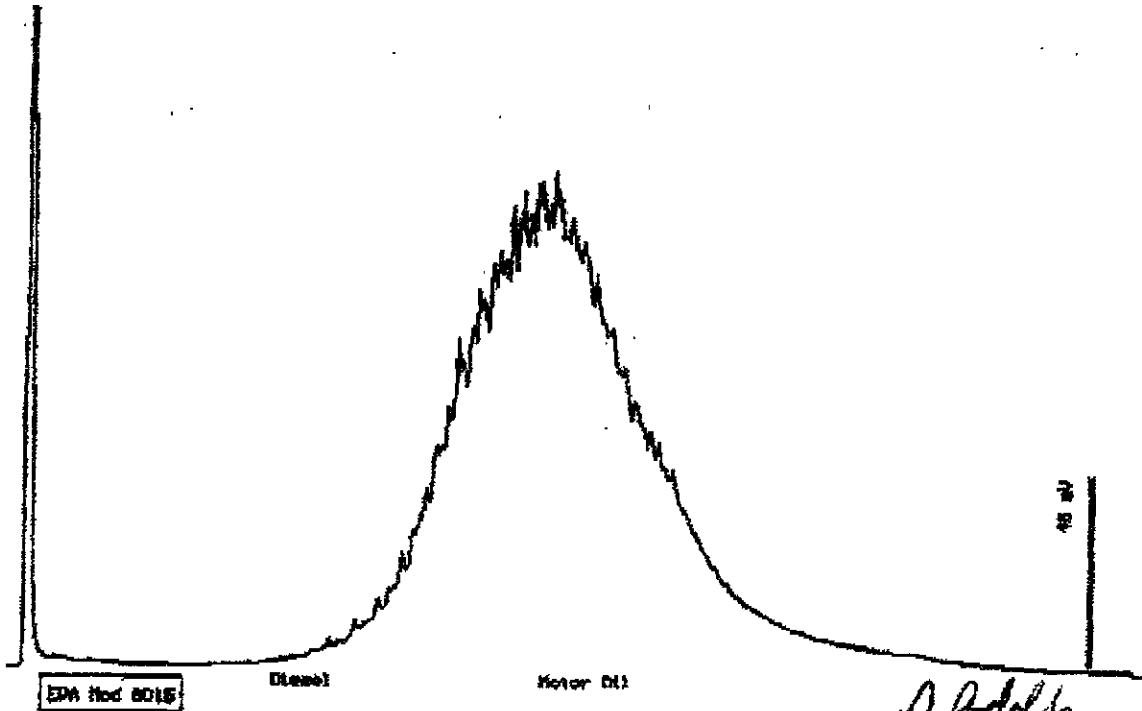

Date: 06-30-99 Time: 13:53:19
 Column : 5.00um ID X 12m DB1 (J&W Scientific)

D. Podolny
 Steven Podolny
 Senior Chemist