



ALAMEDA COUNTY FLOOD CONTROL AND WATER CONSERVATION DISTRICT

5997 PARKSIDE DRIVE PLEASANTON, CALIFORNIA 94588 (510) 484-2600

TELEFAX TRANSMITTAL

DATE: 17 May 96

DELIVER TO: Eva Chu

NAME OF FIRM: Alameda County Health

FAX PHONE #: 337-9335

FROM: Wyman Hong

NUMBER OF PAGES: 17
(Including transmittal)

FOR VOICE CONTACT CALL: (510) 484-2600
FOR RETURN FAX: (510) 462-3914

REMARKS: Here are the wells at & near the
V.A Hospital in Livermore. Let me
know which ones you want the logs
for & I'll fax them to you.

ALAMEDA COUNTY FOOD SERVICE AND WATER CONSERVATION DISTRICT

WELL DATA

No. _____

Owner CRESTA BLANCA State No. 35/2E-33B1
 Address _____ Other No. _____
 Tenant H. ALEXANDER
 Address 4210 ARROYO RD
 Type of Well: _____
 Location: County ALA Basin _____ No. _____
 U.S.G.S. Quad. LVV Quad. No. _____
 1/4 _____ 1/4 Section _____ Twp. _____ Rge _____ MD Base & Meridian _____
 Description UNCOVERED WELL NEXT TO PRESSURE TANK

Reference Point description TOC

which is 0.2 ^{ABOVE}/_{BELOW} land surface. Ground Elevation 510 ft.
 Reference Point Elev. _____ fl. Determined from US QUAD / DMC 10-17-77
 Well: Use ABANDONED DOM Condition ABANDONED Depth 120 W ft.
 Casing, size 7" in. perforations _____

Water Levels available: Yes (1) _____ No _____ Water Analysis available: Yes (1) _____ No _____
 Period of Record: Begin _____ End _____ Period of Record: Begin _____ End _____
 Measurements By: _____ Collecting Agency: _____

Driller _____
 Date drilled _____ Log, filed _____ open (1) _____ confidential (2) _____
 Equipment: Pump, type NONE make _____
 Serial No. _____ Size of discharge pipe _____ in. Elec. Meter No. _____ Transformer No. _____
 Power kind _____ Make _____ Yield _____ G.P.M. Pumping level _____
 H.P. _____ Motor Serial No. _____

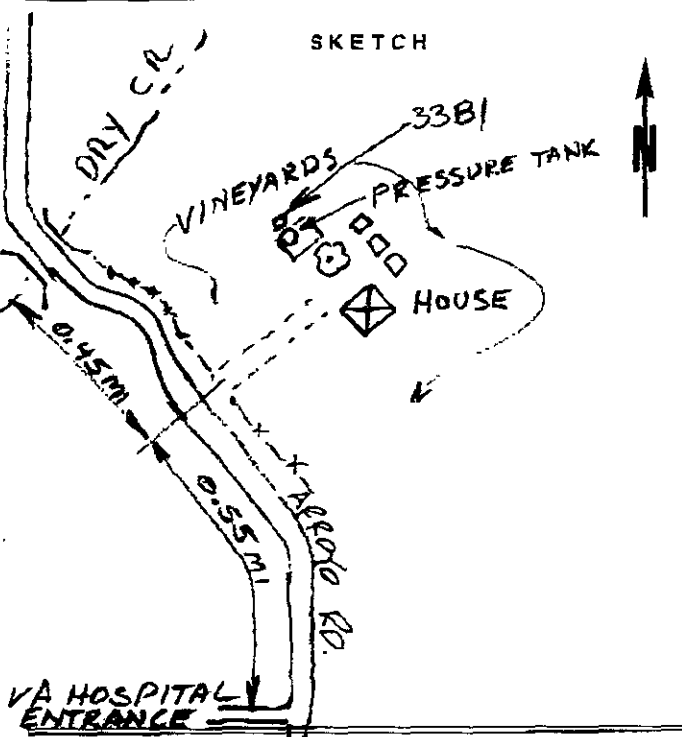

REMARKS OIL
W/
77-10-12 USL DTW = 11.3' (OIL)
SOUNDING @ 12.4 I THINK WELL
WAS USED TO DISPOSE OF ENGINE
OIL. TENANT THINKS WATER
SUPPLY FOR HOUSE COMES FROM
CRESTA BLANCA WINERY
1963- House burned down- Can't find well-Dial
 Recorded by: W. HARVEST
 Date 77-10-12

ALAMEDA COUNTY FLOOD CONTROL AND WATER CONSERVATION DISTRICT

WELL DATA

No. 35/2E-33E1

Owner CHARLES CROHARE State No. _____
 Address 4555 ARROYO RD., LIVERMORE Other No. P# 77747
 Tenant _____
 Address _____

Type of Well _____
 Location: County _____ Basin _____ No. _____
 U.S.G.S. Quad. _____ Quad. No. _____
 1/4 Section _____, Twp. _____, Rge _____ MD Base & Meridian _____

Description _____

Reference Point description _____

which is _____ ft. ^{ABOVE} / _{BELOW} land surface. Ground Elevation _____ ft.
 Reference Point Elev. _____ ft. Determined from _____
 Well: Use _____ Condition _____ Depth 239? ft.
 Casing, size _____ in. perforations _____

Water Levels available: Yes (1) _____ No _____
 Period of Record: Begin _____ End _____
 Measurements By: _____
 Water Analysis available: Yes (1) _____ No _____
 Period of Record: Begin _____ End _____
 Collecting Agency: _____

Driller ALAMO MINING & DRILLING CORP.
 Date drilled _____ Log, filed _____ open (1) _____ confidential (2) _____
 Equipment: Pump, type _____ make _____
 Serial No. _____ Size of discharge pipe _____ in. Elec. Meter No. _____ Transformer No. _____
 Power kind _____ Make _____ Yield _____ G.P.M. Pumping level _____
 H.P. _____ Motor Serial No. _____

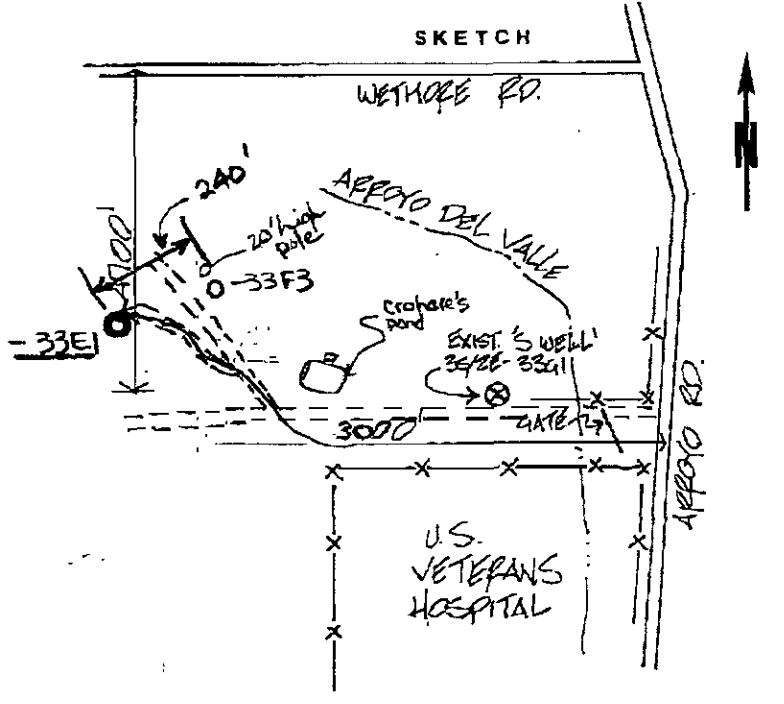

REMARKS

PLOTTED FROM INSPECTION REPORT.

Recorded by: D.M.C.
 Date: 11-3-77

ALAMEDA COUNTY FLOOD CONTROL AND WATER CONSERVATION DISTRICT

WELL DATA

No. 35/ZE-33E2

Owner CHARLES CROHARE State No. _____
 Address 4555 ARROYO RD. Other No. _____
 Tenant _____
 Address _____

Type of Well: _____
 Location: County _____ Basin _____ No. _____
 U.S.G.S. Quad. _____ Quad. No. _____
 1/4 _____ 1/4 Section _____ Twp. _____ Rge _____ MD Base & Meridian _____

Description _____

Reference Point description _____

which is _____ ft. ABOVE land surface. Ground Elevation _____ ft.
 BELOW
 Reference Point Elev. _____ ft. Determined from _____
 Well: Use _____ Condition DESTROYED Depth _____ ft.
 Casing, size _____ in. perforations _____

Water Levels available: Yes (1) _____ No _____ Water Analysis available: Yes (1) _____ No _____
 Period of Record: Begin _____ End _____ Period of Record: Begin _____ End _____
 Measurements By: _____ Collecting Agency: _____

Driller ALAMO MINING & DRILLING CORP.
 Date drilled _____ Log, filed _____ open (1) _____ confidential (2) _____
 Equipment: Pump, type _____ make _____
 Serial No. _____ Size of discharge pipe _____ in. Elec. Meter No. _____ Transformer No. _____
 Power kind _____ Make _____ Yield _____ G.P.M. Pumping level _____
 H.P. _____ Motor Serial No. _____

SKETCH

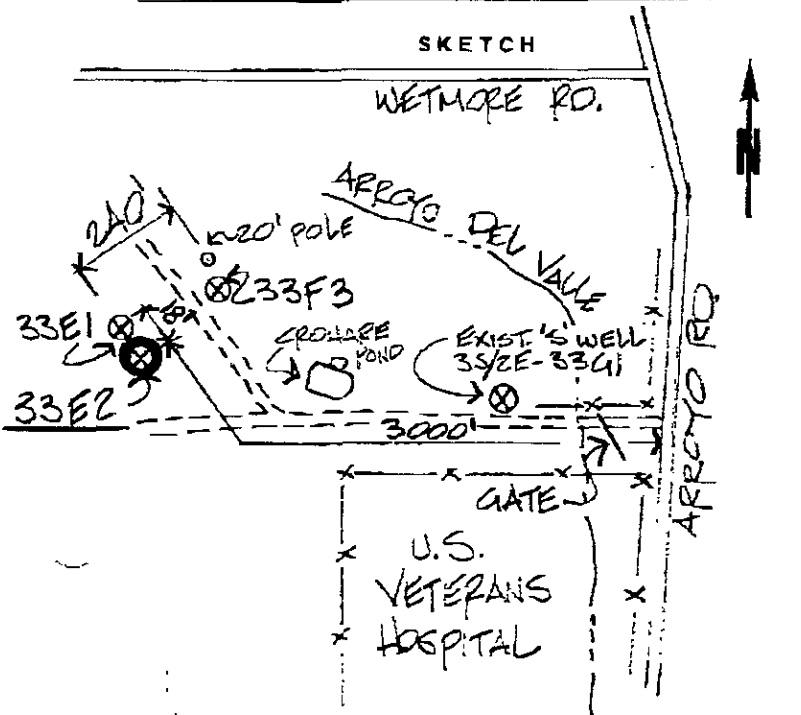

REMARKS

PLOTTED FROM INSPECTION REPORT.
DESTROYED BY OWNER MAY 3, 1978. SEE P#78600 DESTROYED DUE TO CRACKED CASING.

Recorded by DMC
 Date 12-1-77

ALAMEDA COUNTY FLOOD CONTROL AND WATER CONSERVATION DISTRICT

FI

WELL DATA

No. 35/2E-33FS1

Owner: <u>CHARLES CROHARE</u>	State No. <u>SPRING #1</u>
Address _____	Other No. _____
Tenant _____	
Address _____	

Type of Well: _____

Location: County _____ Basin _____ No. _____

U.S.G.S. Quad. _____ Quad. No. _____

1/4 _____ 1/4 Section _____, Twp. _____ Rge _____ MD Base & Meridian _____

Description _____

Reference Point description _____

which is _____ ft. ABOVE land surface. Ground Elevation _____ ft.

Reference Point Elev. _____ ft. Determined from _____

Well: Use _____ Condition _____ Depth _____ ft.

Casing size _____ in. perforations _____

Water Levels available: Yes () _____ No () _____

Water Analysis available: Yes () 1977 No () _____

Period of Record: Beg'n _____ End _____

Period of Record: Beg'n _____ End _____

Measurements By: _____

Collecting Agency: _____

Driller _____

Date drilled _____ Log. filed _____ open _____ confidential _____

Equipment: Pump, type _____ Make _____

Serial No. _____ Size of discharge pipe _____ in.

Power kind _____ Make _____

H.P. _____ Motor Serial No. _____

Elev. Meter No. _____ Transformer No. _____

Yield _____ G.P.M. Pumping level _____

SKETCH



see sketch on back of this sheet

REMARKS

located by G.W. & R.J. on 6-77 This site is NOT a well, but a tapped SPRING.

Recorded by: G. NAKANO

Date: 6-23-77

FOR THE USE OF THE REGIONAL WATER BOARD

DATE: 1996

03-03-1996

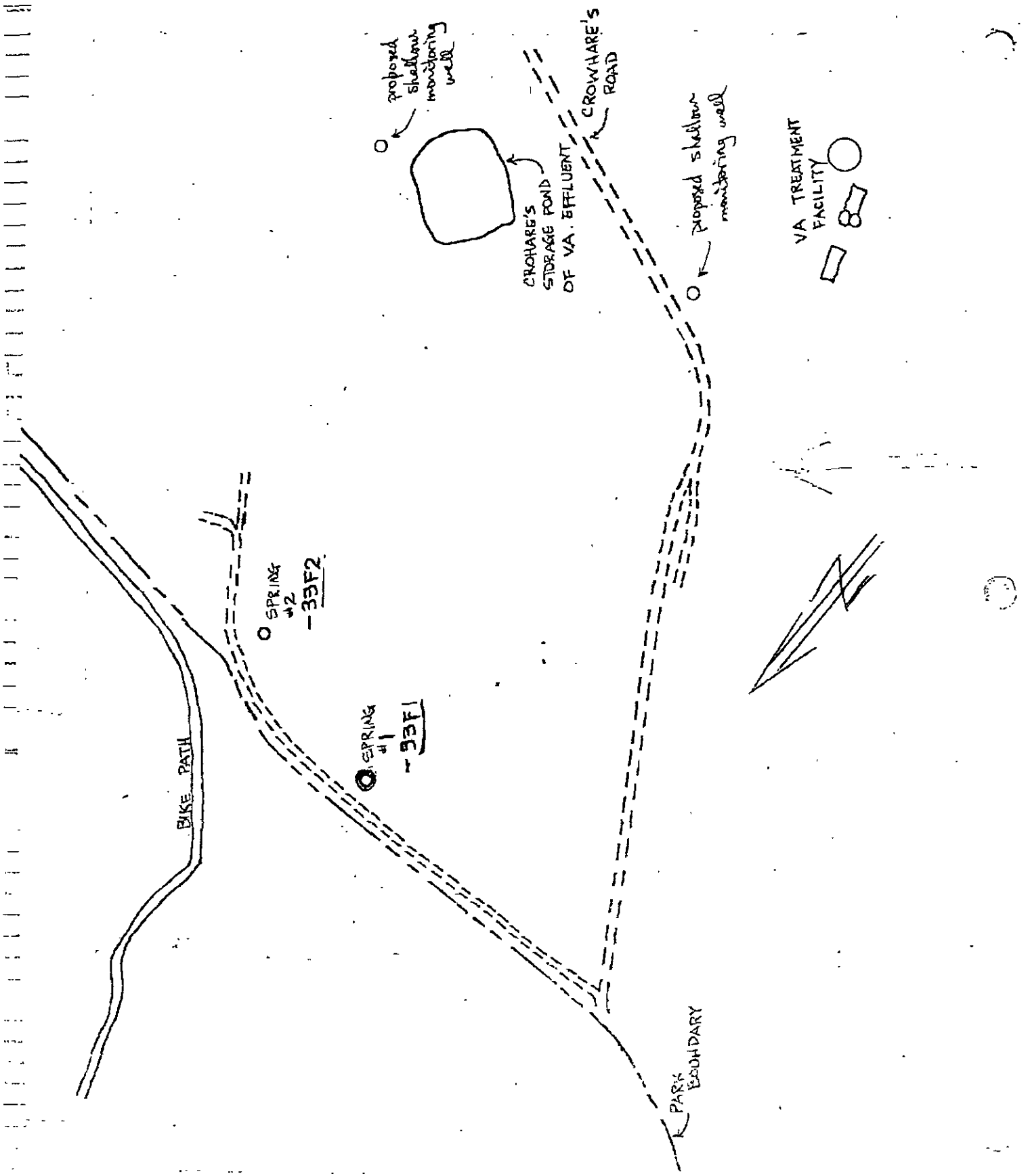

CHAYAN

ALAMEDA COUNTY FLOOD CONTROL AND WATER CONSERVATION DISTRICT

WELL DATA

35/2E-33F52

Owner: CHARLES CROHARE State No. SPRING #2
Address: _____ Other No. _____
Tenant: _____
Address: _____

Type of Well: DATESTAIN
Location: County ALA Basin _____ No. _____
U.S.G.S. Quad. LIV Quad. No. _____
1/4 Section _____ Twp. _____ Rge. _____ MD Base & Meridian _____

Description: FROM CROHARE GATE TO WELL BY ROAD SHOWN ON SKETCH 150.5 MI

Reference Point description: NONE

which is _____ ft. ABOVE land surface. Ground Elevation _____ ft.
Reference Point Elev. _____ ft. Determined from _____
Well Use: STOCK Condition: CANNOT MEASURE Dept. _____ ft.
Casing size: N/A in. perforations _____

Water Levels available: Yes No
Period of Record: Begin _____ End _____
Measurements By: _____
Water Analysis available: Yes No
Period of Records: Begin 1977 End _____
Collecting Agency: _____

Driller: _____
Date drilled: _____ Log. filed: _____ open confidential (Z)
Equipment: Pump type _____ make _____
Serial No. _____ Size of discharge pipe _____ in. Elec. Meter No. _____ Transformer No. _____
Power kind _____ Make _____ Yield _____ G.P.M. Pumping level _____
H.P. _____ Motor Serial No. _____

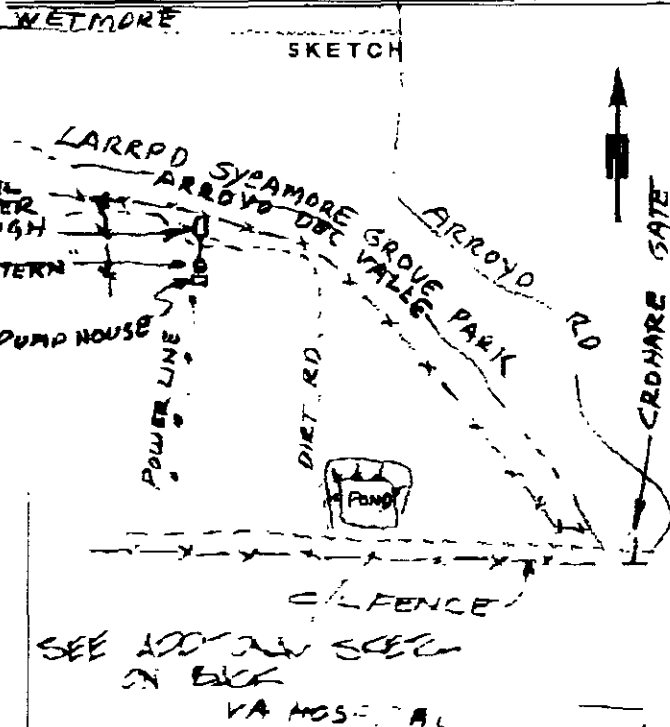

REMARKS
77-10-12 W/L WATER CAN BE HEARD TRICKLING INTO CMP "CISTERN" AND BE SEEN TRICKLING INTO WATER TROUGH AT ABOUT 250 ML/MIN. I CANT DETERMINE WHAT PUMP IS FOR. SAMPLE TAKEN TO DVWTP
LOCATED 6-77 BY GN & RJ. THIS SITE IS NOT A WELL, BUT A TAPPED SPRING.

Recorded by: W. HARVEST
Date: 77-10-12

ZONE 7
WATER RESOURCES ENGINEERING

WELL LOCATION DATA

WELL NUMBER 3S / 2E - 33F3

ADDRESS 4555 Arroyo Road, Livermore

OWNER Charles Crohara, 1068 Aberdeen
Avenue, Livermore CA 94550

PRIMARY USE: WATER SUPPLY X

CATHODIC MONITORING

DRILLER DeLucchi Well & Pump

DATE COMPLETED 17 Oct 91

DEPTH: COMPLETED 300 FT
 DRILLED 309 FT

DIAMETER 14 IN

OTHER DESIGNATION _____

PUMP: TYPE _____

MAKE _____

HP _____

METER NUMBER _____

SOUNDED DEPTH _____ FT

DATE SOUNDED _____

DATE DESTROYED _____

DATE UNLOCATABLE _____

REMARKS (Initial and date entry) _____

LOCATION SKETCH
(Initial and Date)

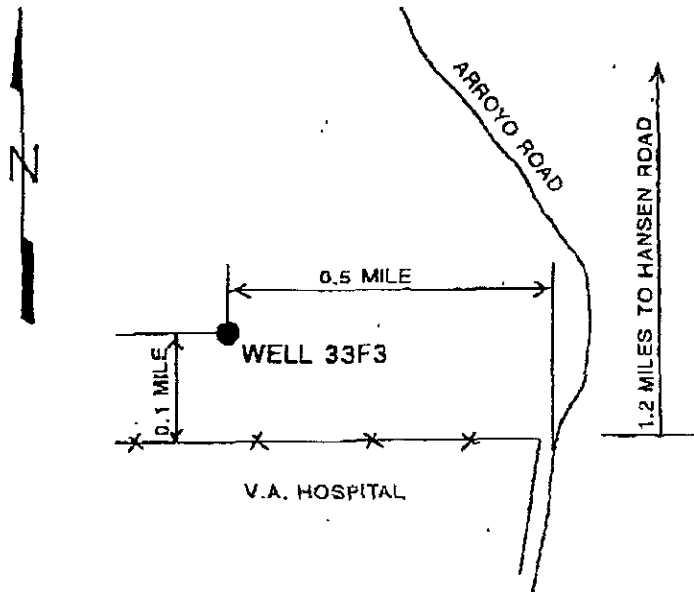

ZONE 7
WATER RESOURCES ENGINEERING

WELL LOCATION DATA

WELL NUMBER 3S / 2E - 33G1

ADDRESS Arroyo Road, Livermore

OWNER Zone 7 Water Agency

PRIMARY USE: WATER SUPPLY

CATHODIC MONITORING X

DRILLER USGS

DATE COMPLETED 20 Nov 75

DEPTH: COMPLETED 17 FT

 DRILLED 17 FT

DIAMETER 2.5 IN

OTHER

DESIGNATION _____

PUMP: TYPE _____

 MAKE _____

 HP _____

METER NUMBER _____

SOUNDED DEPTH _____ FT

DATE SOUNDED _____

DATE DESTROYED _____

DATE UNLOCATABLE _____

REMARKS (Initial and date entry)

LOCATION SKETCH
(Initial and Date)

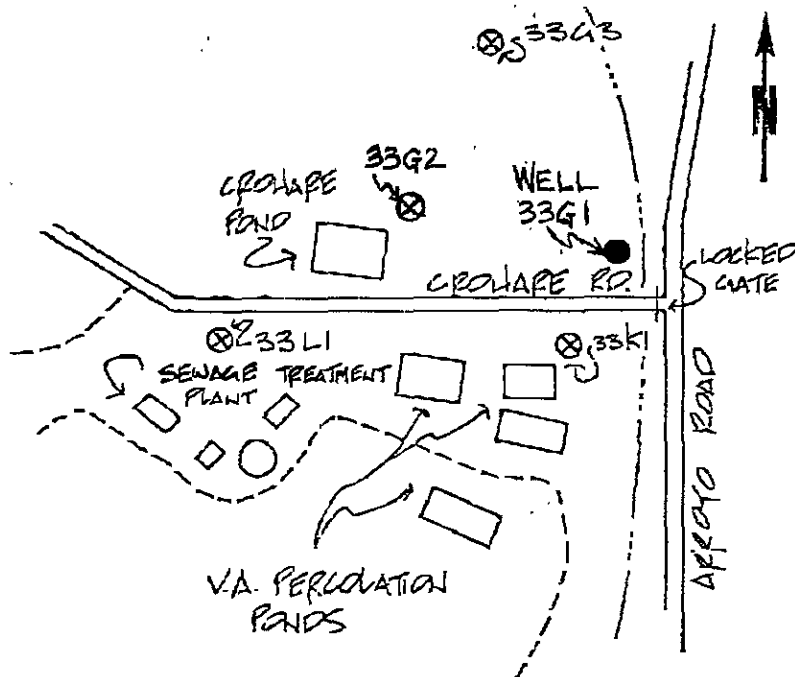

ALAMEDA COUNTY FOOD CONTROL AND WATER CONSERVATION DISTRICT

WELL DATA

No. 35/2E-3362

Owner: V.A. - CROWAPE
Address:
Tenant:
Address:

State No.
Other No.

Type of Well: MONITORING
Location: County Basin No.
U.S.G.S. Quad. Quad. No.
1/4 1/4 Section Twp. Rge MD Base & Meridian

Description:

Reference Point description:

RP = 523.3 CO. SUR.

which is ft. ABOVE land surface. Ground Elevation ft.
Reference Point Elev. ft. Determined from

Well: Use Condition Depth 15 ft.
Casing, size 2 1/2" PLASTIC in. perforations 8-13 ft.

Water Levels available: Yes (1) No
Period of Record: Begin 1977 End
Measurements By:
Water Analysis available: Yes (1) No
Period of Record: Begin 1977 End
Collecting Agency:

Driller: PITCHER
Date drilled: 7-29-77 Log, filed YES
Equipment: Pump, type make
Serial No. Size of discharge pipe in. Elec. Meter No. Transformer No.
Power kind Make Yield G.P.M. Pumping level
H.P. Motor Serial No.

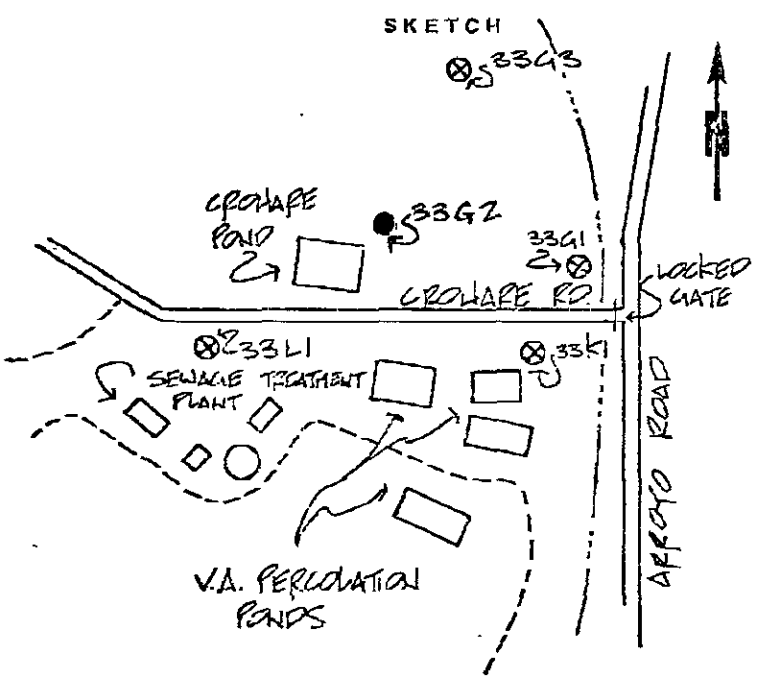

REMARKS
SEE LOG FOR CONSTRUCTION DETAILS
Recorded by: DMG
Date: 8-1-77

ALAMEDA COUNTY FLOOD CONTROL AND WATER CONSERVATION DISTRICT

WELL DATA

No. 35/2E-33K2

Owner V.A.P.D. State No. _____
 Address _____ Other No. _____
 Tenant _____
 Address _____

Type of Well: _____
 Location: County _____ Basin _____ No. _____
 U.S.G.S. Quad. _____ Quad. No. _____
 _____ 1/4 Section _____, Twp. _____, Rge _____ MD Base & Meridian _____

Description _____

Reference Point description _____

which is _____ ft. ABOVE land surface. Ground Elevation 510 ft. From 11565 Quad. ft.
 Reference Point Elev. _____ ft. Determined from _____
 Well: Use _____ Condition _____ Depth _____ ft.
 Casing, size _____ in. perforations _____

Water Levels available: Yes (1) _____ No _____
 Period of Record: Begin _____ End _____
 Measurements By: _____
 Water Analysis available: Yes (1) No _____
 Period of Record: Begin 1977 End _____
 Collecting Agency: _____

Driller _____
 Date drilled _____ Log, filed _____ open (1) _____ confidential (2) _____
 Equipment: Pump, type _____ make _____
 Serial No. _____ Size of discharge pipe _____ in. Elec. Meter No. _____ Transformer No. _____
 Power kind _____ Make _____ Yield _____ G.P.M. Pumping level _____
 H.P. _____ Motor Serial No. _____

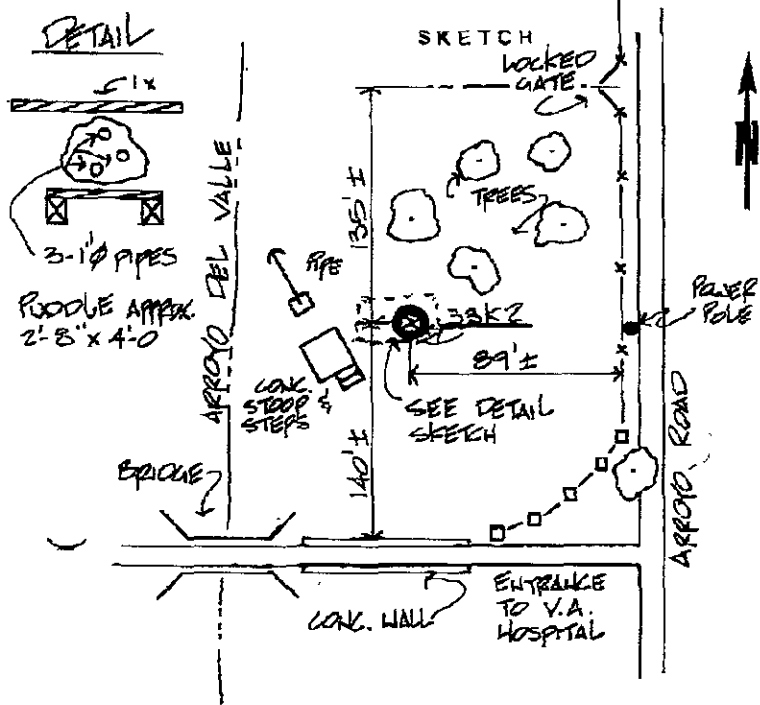

REMARKS

FIELD LOCATED ON 8-2-77 BY D.M.C.
 WELL SEEMS TO BE ARTESIAN IN NATURE.
 SMALL BUBBLES ARE RISING UP THROUGH THE WATER. COULD NOT SEE A COVER SINCE IT IS UNDER WATER. DOES NOT SEEM TO BE AN OPENING IN THE COVER, SO COULD NOT GET BAILOUT OR SOUNDER DOWN. SUPPOSEDLY, GAS IS ESCAPING FROM THE WELL.
 SAMPLE TAKEN FROM PUDDLE:
 SG = 2800 ph = 7.4
 FIELD LOCATED 29 MAY 85. SEEMS TO BE A METAL GRID COVERING THE WELL. SOUNDED OVER 424' RAN OUT OF LINE. CHICKEN WIRE FENCE IS SURROUNDING THE WELL. ~~THE~~

Recorded by: D.M.C.
 Date: 8-4-77

ZONE 7
WATER RESOURCES ENGINEERING

WELL LOCATION DATA

WELL NUMBER 3S / 2E - 33K3 to 33K5

ADDRESS <u>4951 Arroyo Road, Livermore</u>	OTHER
OWNER <u>Department of Veteran Affairs</u>	DESIGNATION <u>see remarks</u>
PRIMARY USE: <u>WATER SUPPLY</u>	PUMP: TYPE _____
CATHODIC <u>MONITORING X</u>	MAKE _____
DRILLER <u>Augeas Corporation (consultant)</u>	HP _____
DATE COMPLETED <u>22 Feb 91</u>	METER NUMBER _____
DEPTH: COMPLETED <u>see remarks</u> FT	SOUNDED DEPTH _____ FT
DRILLED <u>see remarks</u> FT	DATE SOUNDED _____
DIAMETER <u>see remarks</u> IN	DATE DESTROYED _____
	DATE UNLOCATABLE _____

REMARKS (Initial and date entry)

Zone 7 Well Number:	<u>33K3</u>	<u>33K4</u>	<u>33K5</u>	
Project Well Number:	<u>W-3</u>	<u>W-4</u>	<u>W-5</u>	
Completed Depth (ft.):	<u>25</u>	<u>25</u>	<u>30</u>	
Drilled Depth (ft.):	<u>25</u>	<u>25</u>	<u>30</u>	
Diameter (in.):	<u>2</u>	<u>2</u>	<u>2</u>	<u>WH 23 Jul 91</u>

LOCATION SKETCH
(Initial and Date)

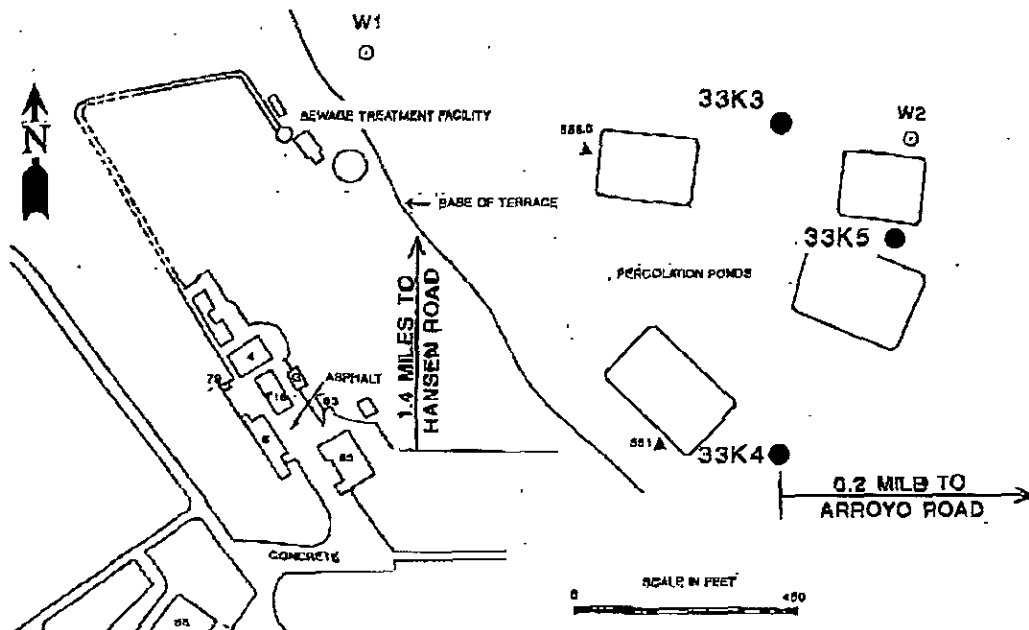

WH 23 Jul 91 101985

ZONE 7
WATER RESOURCES ENGINEERING
WELL LOCATION DATA

WELL NUMBER 3S / 2E - 33L2 to 33L4

ADDRESS <u>4951 Arroyo Road, Livermore</u> <hr/> OWNER <u>Department of Veteran Affairs</u> <u>Medical Center</u> PRIMARY USE: <u>WATER SUPPLY</u> CATHODIC <u>MONITORING</u> <u>X</u> DRILLER <u>Augeas Corporation (consultant)</u> DATE COMPLETED <u>30 Nov 90</u> DEPTH: COMPLETED <u>see remarks</u> FT DRILLED <u>see remarks</u> FT DIAMETER <u>2</u> IN	OTHER DESIGNATION <u>MW-1 to MW-3</u> PUMP: TYPE _____ MAKE _____ HP _____ METER NUMBER _____ SOUNDED DEPTH _____ FT DATE SOUNDED _____ DATE DESTROYED _____ DATE UNLOCATABLE _____
--	--

REMARKS (Initial and date entry)

Zone 7 Well Number:	33L2	33L3	33L4	
Project Well Number:	MW-1	MW-2	MW-3	
Completed Depth (ft.):	25	20	25	
Drilled Depth (ft.):	25	20	25	WH 27 Feb 91

LOCATION SKETCH
(Initial and Date)

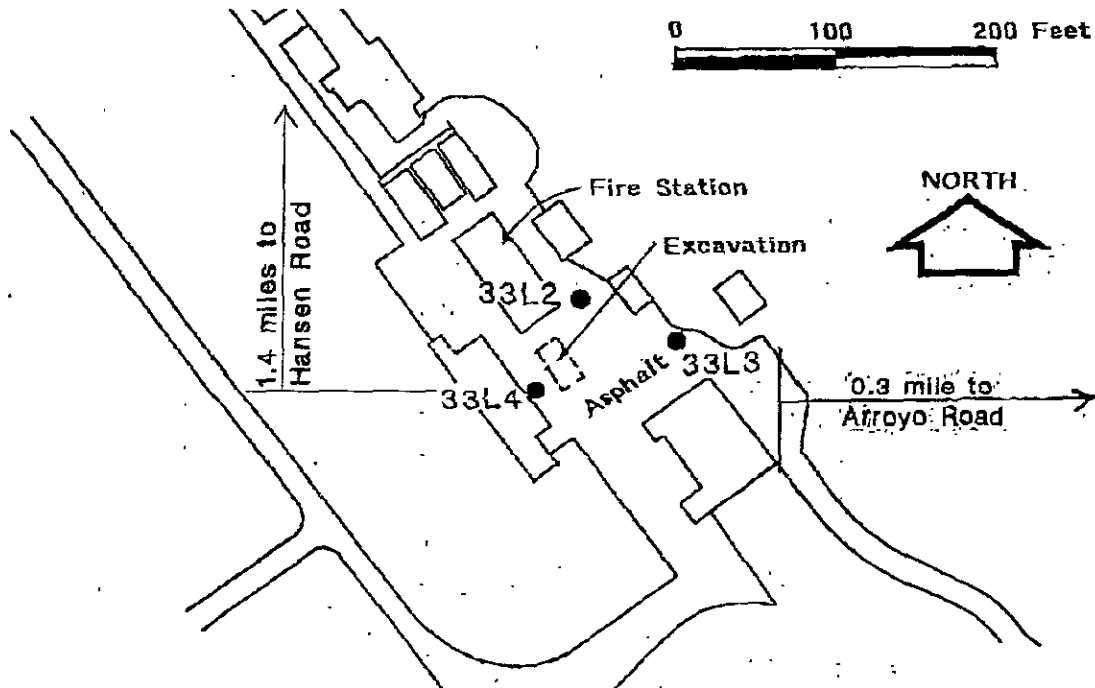

STATE OF CALIFORNIA
THE RESOURCES AGENCY
DEPARTMENT OF WATER RESOURCES

State No. 35/RE-33NI

WELL DATA

BRANCH Central Dist.

Owner Edward DePaoli State No. 35/RE-33NI
 Address 5201 Arroyo Rd Other No. _____
 Tenant _____
 Address _____
 Type of Well: Hydrograph Key Index Semiannual
 Location: County Alameda Basin Livermore Valley No. 2-10-00
 U.S.G.S. Quad. Livermore Valley Quad. No. 4460
 SW $\frac{1}{4}$ SW $\frac{1}{4}$ Section 33, Twp. 35, Rge. RE NAD 83 Base & Meridian
 Description 200 Ft. North AND 470 Ft. West Of The SE Corner of Sec. 33.
From Downtown Livermore Take So. J. St (Arroyo Rd.) Go South Approx 0.5
Mi To VA Hospital Entrance, Continue Approx. 0.25 Mi To De Paoli Mail Box
& Pvt. Rd. on Right Side of Rd. Take Pvt. Rd. go 0.6 mi up winding Grade
To De Paoli Residence. Well is located on Left Side of Rd
 Reference Point description Top of Casing, Remove Metal Tap.

which is 0.6 ft. above land surface. Ground Elevation 830 RP = 844.8 - TOL ft.
 Reference Point Elev. 830.6 ft. Determined from USGS Quads County Survey
 Wells Use Domestic Condition Measurable & Sampleable Depth 287 ft.
 Casing, size 12 in., perforations _____

Measurements By: DWR USGS USBR County Irr. Dist. Water Dist. Cons. Dist.
 Chief Aquifer Name _____ Depth to Top Aq. _____ Depth to Bot. Aq. _____
 Type of Material _____ Perm. Rating _____ Thickness _____
 Gravel Packed? Yes No Depth to Top Gr. _____ Depth to Bot. Gr. _____
 Supp. Aquifer _____ Depth to Top Aq. _____ Depth to Bot. Aq. _____
 Driller De Lucchi Well & Pump Co.
 Date drilled 9-66-65 Log, filed Yes DWR open (1) _____ confidential (2)
 Equipment: Pump, type Sub Jet make JACUZZI
 Serial No. SBA 6251 Size of discharge pipe 1.5 in. Water Analysis: Min. (1) _____ Sen. (2) _____ H.M. (3) _____
 Power, Kind Elec Make Franklin Water Levels available: Yes (1) No _____
 H. P. 3 Motor Serial No. _____ Period of Record: Begin 10-23-69 End _____
 Elec. Meter No. _____ Transformer No. _____ Collecting Agency: ACFC & WCD
 Yield _____ G.P.M. Pumping level _____ ft. Prod. Rec. (1) _____ Pump Test (2) _____ Yield (3) _____

SKETCH

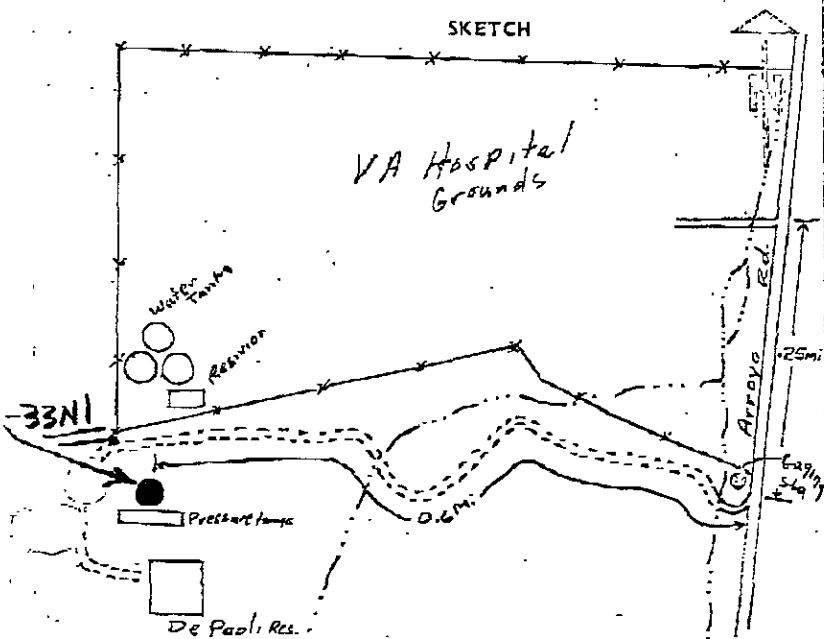

REMARKS

field located & verified by DM 8/70
 well was drilled in 1965
 Semi Annual DTW measurements
 Recorded by: W. Crosby
 Date 4-16-69