

FOUR STRAPS ON TANK  
CEMENT BASE FOR TANK.  
SAMPLES TAKEN OUTSIDE  
CEMENT BED.

SMALL AMOUNT OF  
LIQUID, PRESUMED TO  
BE RAIN WATER

PHOTOS OF PIT 10/27/93 ALCO NIKE SITE





LIFTED FROM PIT

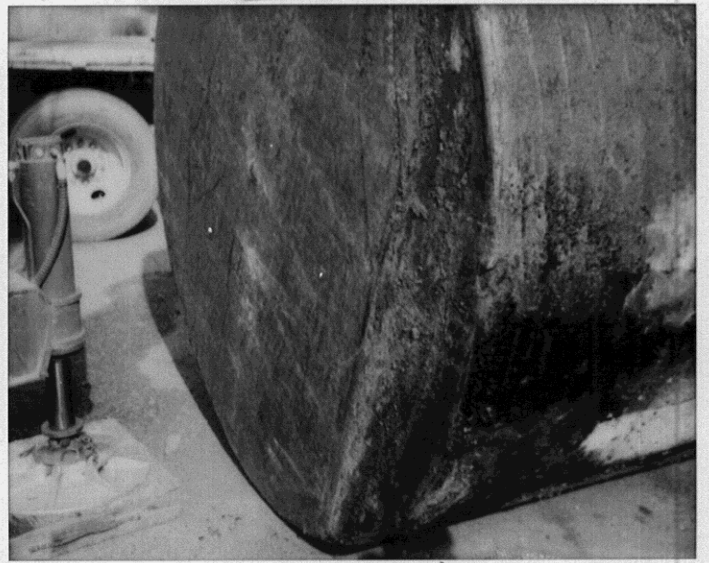

END VIEW

↑  
BOTTOM

PHOTOS OF TANK REMOVAL 10/27/93, ALSO @ NIKESITE

BOTTOM OF TANK



TAR/CRESOTE WRAP - NO HOLES





PHOTOS TAKEN  
10-27-93



EDGE

SURFACE CONTAMINATION FROM DIESEL FUEL  
RELEASE FROM PIPING.  
SOIL CONTAMINATED W/ DIESEL

PICTURE OF PIPING ON SOIL WITHOUT PLASTIC  
BARRIER.

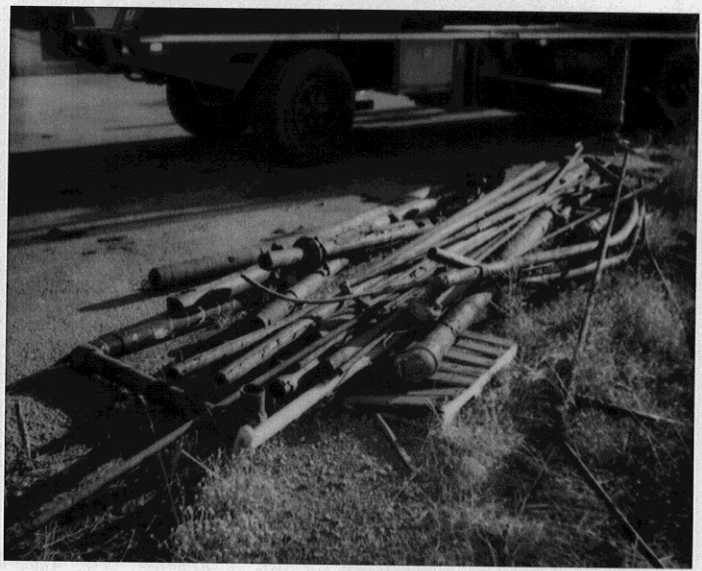

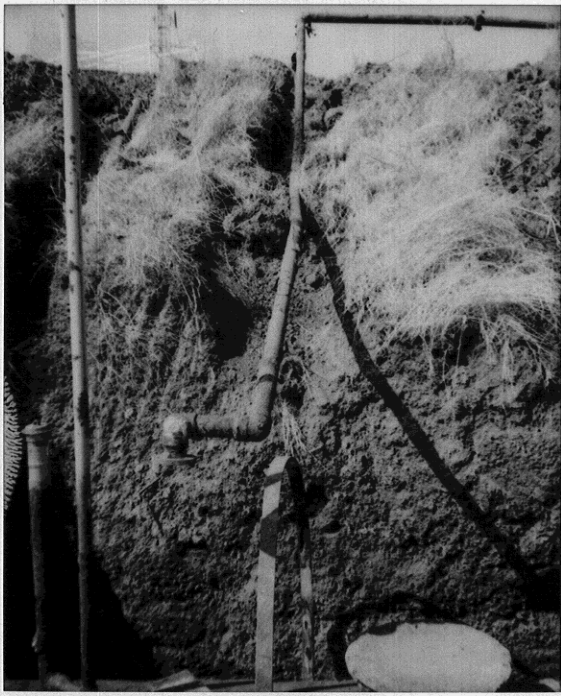

EXCAVATION OF 60K GALLON DIESEL TANK  
SUPPLY PIPING - WELDED AND FLANGED

PIPING RUN  
(LIST) TANK TO GENERATORS  
IN SIDE BUILDING

PHOTOS TAKEN 10/6/93 RWESTON

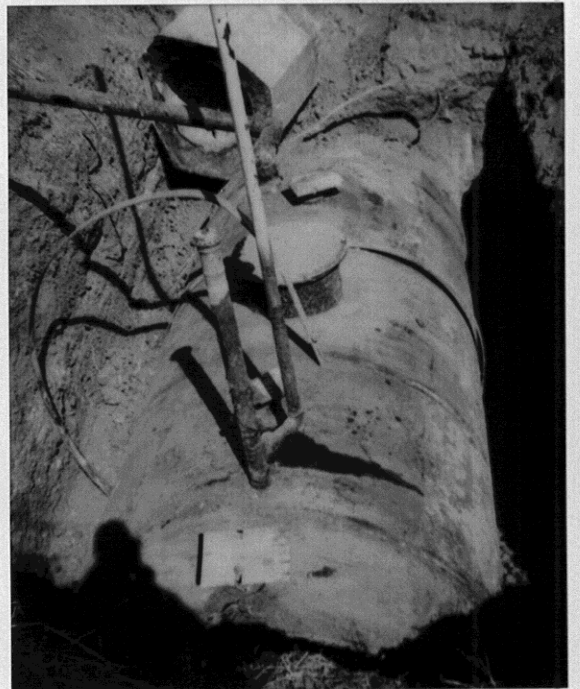



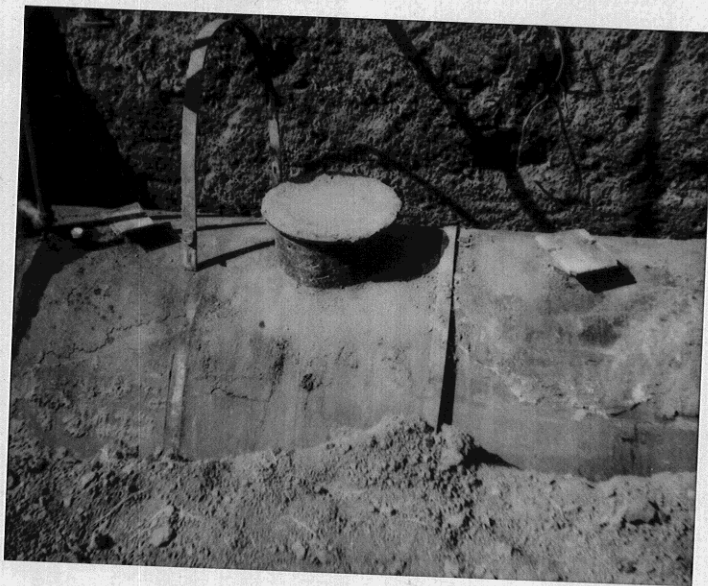

10/6/93  
TOP OF TANK PREPARED FOR INVERTING AND  
REMOVAL.

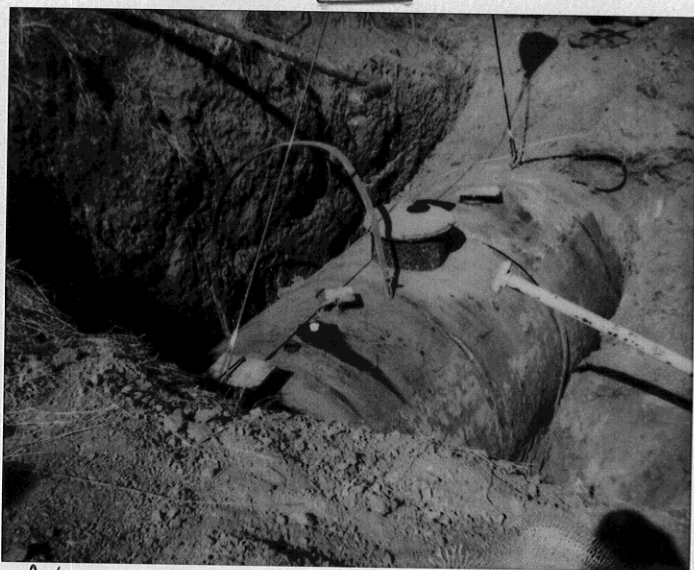

NIKE SITE  
10-6-93