

DETAIL 1
 $\frac{1}{2}'' = 1'-0''$

REVISIONS	BY

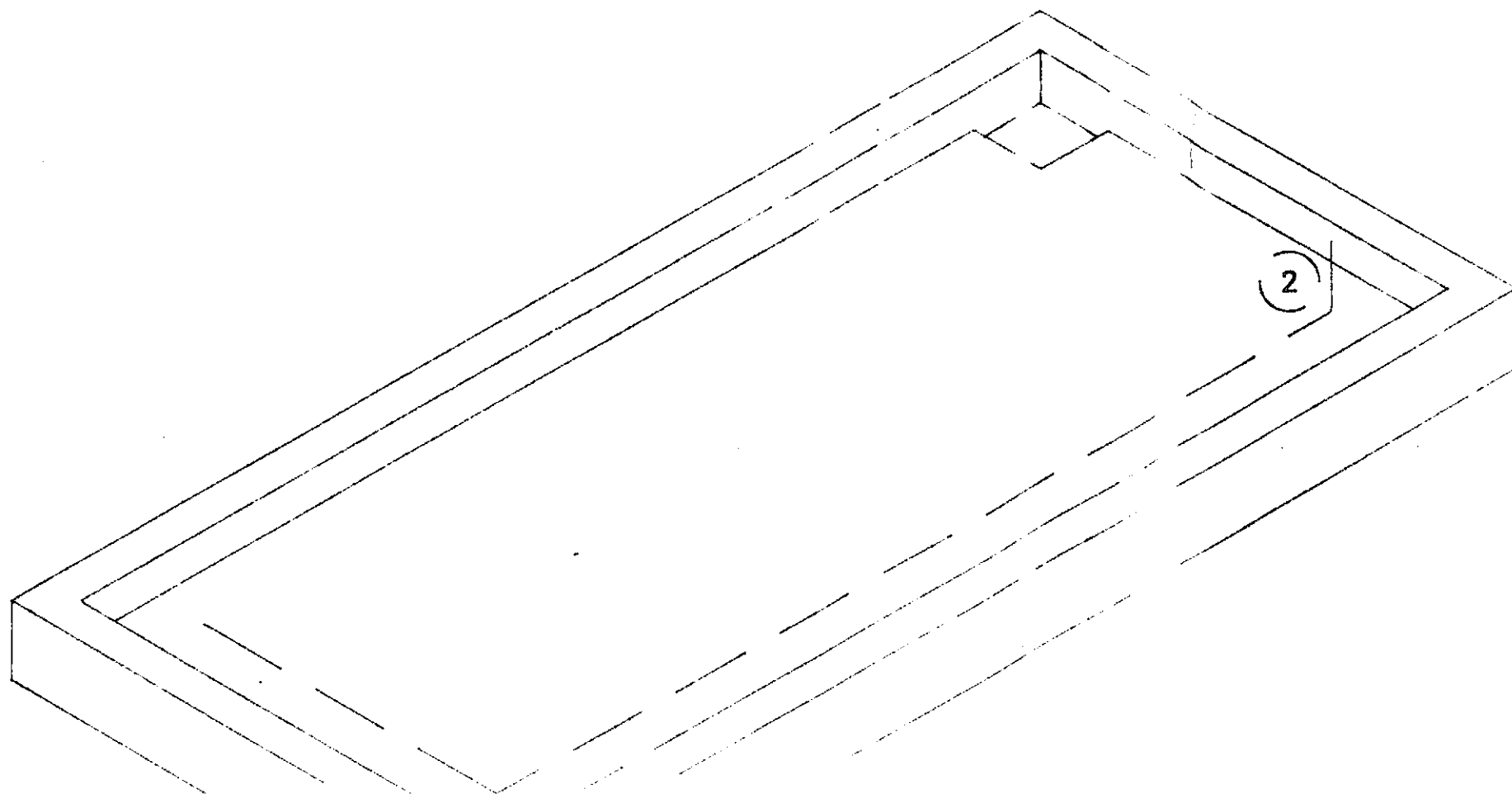

ACCEPTED
 DEPARTMENT OF ENVIRONMENTAL HEALTH
 470 - 27th Street, Third Floor
 Oakland, CA 94612
 Telephone: (415) 874-7237

These plans have been reviewed and found to be acceptable and essentially meet the requirements of State and local health laws. Changes to your plans indicated by this Department are to assure compliance with State and local law. The project proposed herein is now released for issuance of any required building permits for construction.

A copy of these accepted plans must be on the job and available to all contractors and craftsmen involved with the construction and installation.

Any change or alterations of these plans and specifications must be submitted to this Department and to the Fire and Building Inspection Department to determine if such changes meet the requirements of State and local laws. Notify this Department at least 48 hours prior to the following required inspections:

- Pressure Test
- Pre-Covering of Tank and Piping
- Final Inspection

Issuance of a permit to operate is dependent on compliance with accepted plans and all applicable laws and regulations.

THERE IS A FINANCIAL PENALTY FOR NOT OBTAINING THESE INSPECTIONS.

Construction materials must be impermeable to contents
 EB Howell 5/8/89

ADIO TOWER
 ORO, CA 94133

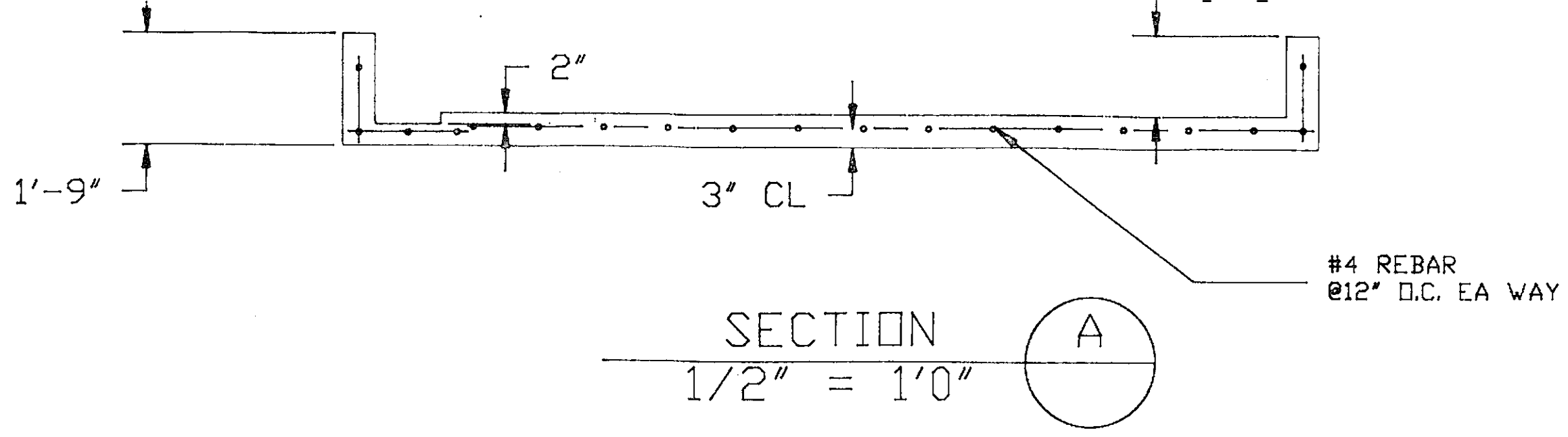

CONTAINMENT BASIN

KYA
SAN LEAN

NOTES

1. CONTAINMENT CAPACITY

TOTAL BASIN	6'X14'X1.25' = 105.48 CUBIC FEET
LESS TANK DISPLACEMENT	4.5'X11'X.92' = 45.54 CUBIC FEET
	<u>59.94 CUBIC FEET</u>

INNER TANK CONTENTS	3.5'x10'x1.92' = 67.20 CUBIC FEET
LESS AMOUNT RETAINED HYDROSTATICALLY	3.5'X10'X0.42' = 14.70 CUBIC FEET
TANK VOLUME OVER DIKE	<u>52.50 CUBIC FEET</u>

$$\frac{59.94}{52.50} = 114\% > 110\% \text{ OKAY}$$

- TANK STATIC GROUNDING PER NEC 250-81(C)
(1)20' #4 REBAR STUBBED UP 2" FOR CONDUIT HUB.
SEE ELECTRICAL SHEET FOR FURTHER DETAILS IF ELECTRICAL PUMP(S) ARE TO BE INSTALLED.
- TANK TO BE CONVULT 500 GALLON WITH 7 GALLON OVERFILL ON FILL PORT.

HAZCON

39120 ARGONAUT
SUITE 405
FREMONT, CA
94538
415)497-4998

Date 4/27/89

Scale NOTED

Drawn K.C.

Job 890010

Sheet 2

Of 2 Sheets

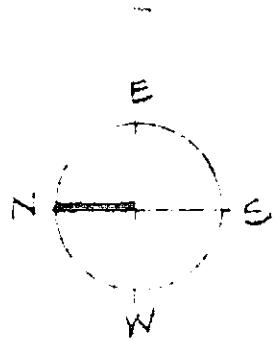

LAKE CHABOT

ABANDONED NIKE
MISSILE SITE

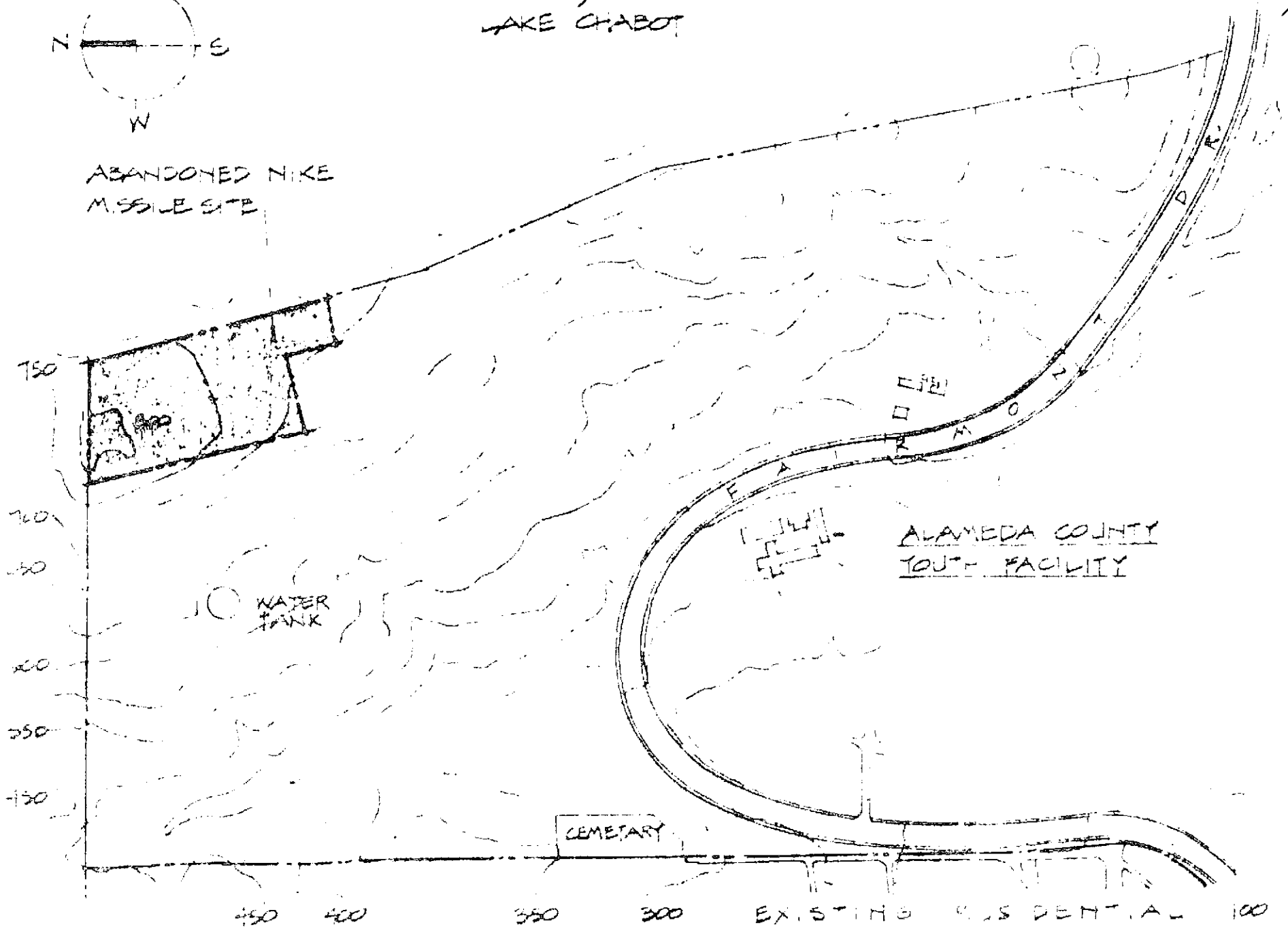

ALAMEDA COUNTY
YOUTH FACILITY

CEMETARY

EXISTING RESIDENTIAL

SITE LOCATION PLAN C

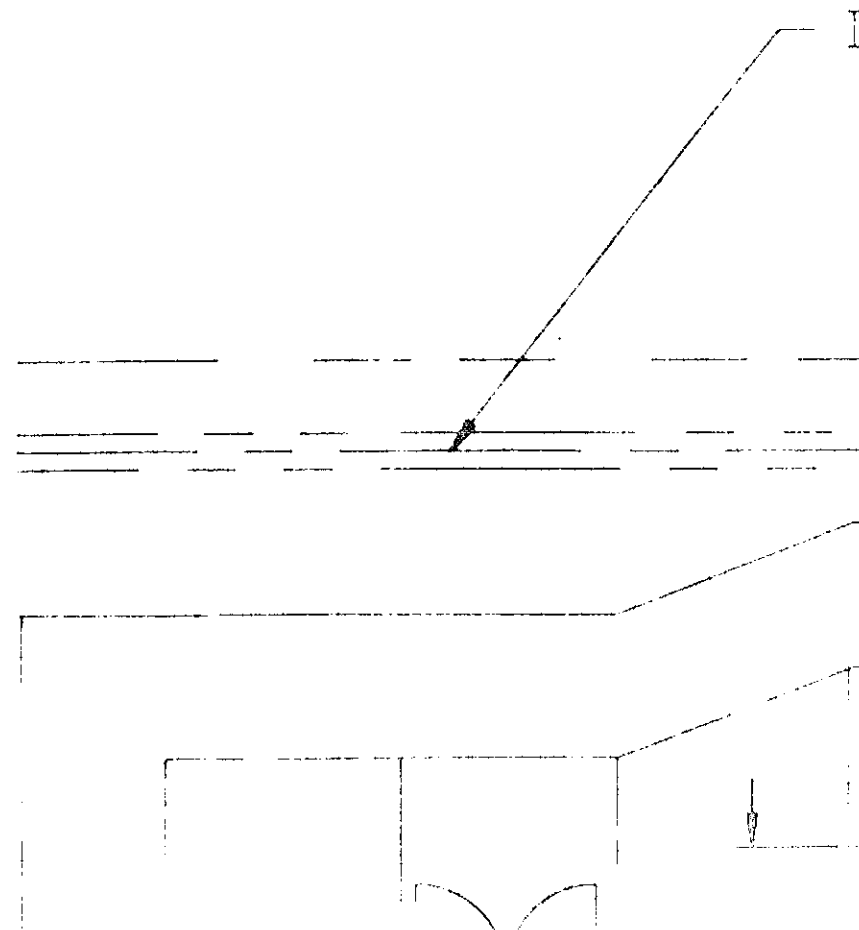

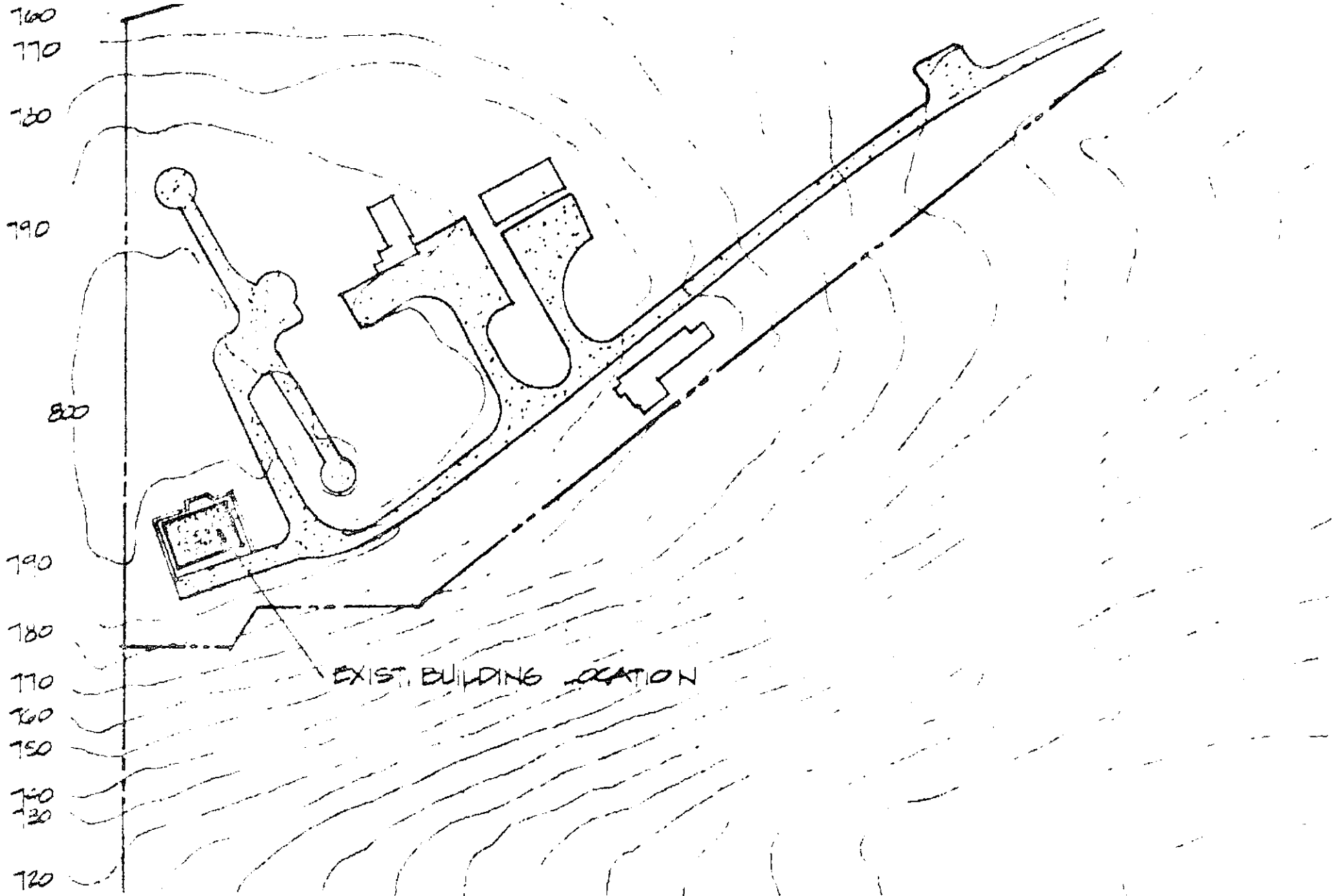

TOPOGRAPHY SURVEY FARMONT HILLS SITE 1" = 100'
 BUILDING LOCATION PLAN B

(2)
 AI

2'-6" -

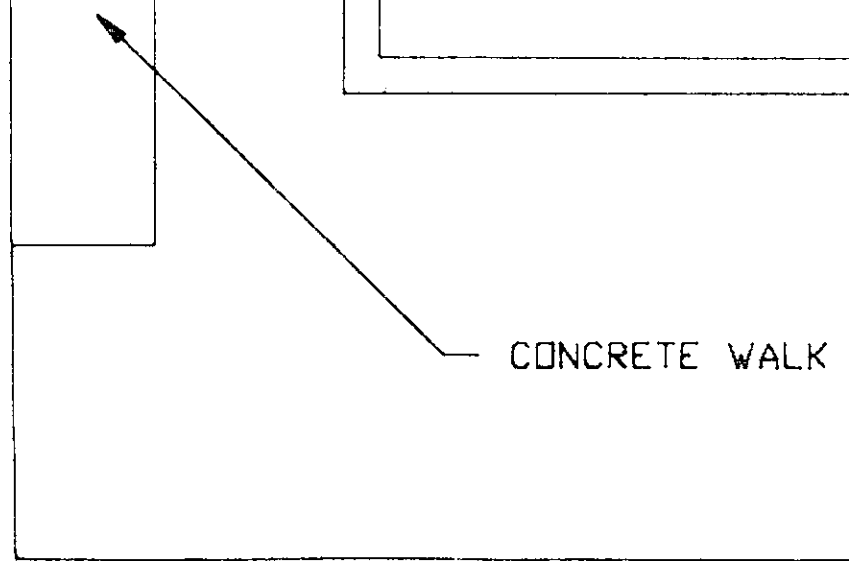

CONCRETE WALK

EXISTING BUILDING

15'-5"

34'

ASPHALT

17'

BASELINE OF HILL

6'HILL

ASPHALT

EXISTING CONCRETE
5" THICK

KYAP
11/11/01

411
1912 ARSONA
3011 25
REMONI, CA
94533
(415)487-4950

Date 4/27/01
Scale NOTED
Drawn K.C.
Job 890010
Sheet 1
Of 2 Sheets