

**PHASE I REPORT  
ENVIRONMENTAL SITE ASSESSMENT  
COMPREHENSIVE**

**PROJECT SITE:**

**20450 HESPERIAN BOULEVARD  
HAYWARD, CALIFORNIA**

**PREPARED FOR:**

**MR. DANNY CHAUHAN  
16384 FOOTHILL BOULEVARD #12  
SAN LEANDRO, CA 94578  
(510) 481-0166  
(510) 887-6337 FAX**

ALCO  
HAZMAT  
94 MAR -9 PM 4: 17

**PREPARED BY:**

**RAFAEL GALLARDO  
CERTIFIED ENVIRONMENTAL CONSULTING, INC.  
536 STONE ROAD, SUITE J  
BENICIA, CALIFORNIA 94510  
(707) 745-0171**

**CEC PROJECT NO. 94-510-1440**

**January 20, 1994**

# TABLE OF CONTENTS

<b>TABLE OF CONTENTS</b> .....	<b>i</b>
<b>CERTIFICATION</b> .....	<b>iii</b>
<b>EXECUTIVE SUMMARY</b> .....	<b>1</b>
<b>1.0 INTRODUCTION &amp; SCOPE OF WORK</b> .....	<b>2</b>
<b>2.0 SITE DESCRIPTION</b> .....	<b>3</b>
<b>2.1 PRESENT USE AND IMPROVEMENTS</b> .....	<b>3</b>
2.1.1 SITE LOCATION .....	3
2.1.2 SITE DESCRIPTION .....	3
2.1.3 SITE HISTORY .....	3
2.1.4 NEIGHBORING SITES: .....	6
<b>2.2 SITE PHYSICAL CHARACTERISTICS</b> .....	<b>7</b>
2.2.1 TOPOGRAPHY AND SURFACE WATER HYDROLOGY .....	7
2.2.2 GEOLOGY .....	7
2.2.3 HYDROGEOLOGY .....	7
2.2.4 ACTIVE FAULTING AND SEISMICITY: .....	8
<b>3.0 HISTORICAL SITE CONDITIONS</b> .....	<b>9</b>
3.1 TITLE HISTORY .....	9
3.2 INTERVIEWS .....	9
3.3 AERIAL PHOTOGRAPH REVIEW .....	9
3.4 CITY CROSS INDEX DIRECTORY REVIEW .....	10
3.5 SANBORN AND TOPOGRAPHIC MAP REVIEW .....	10
<b>4.0 REGULATORY REVIEW</b> .....	<b>11</b>
<b>5.0 DISCUSSION/ENVIRONMENTAL RISK OBSERVATIONS</b> .....	<b>18</b>
5.1 KNOWN SPILLS, LEAKS OR ON SITE DISPOSAL .....	18
5.2 HAZARDOUS MATERIAL STORAGE, USE OR WASTE DISPOSAL .....	18
5.3 POLYCHLORINATED BIPHENYLS (PCB'S) .....	18
5.4 ASBESTOS .....	19
5.5 RADON .....	19
5.6 LEAD (WATER WELLS/PAINT) .....	20
5.7 WELLS .....	20
5.8 WATER OR STORM DRAIN DISCHARGES .....	21

5.9	DISPOSAL SITES, LANDFILLS, DUMPS AND SURFACE IMPOUND- MENTS .....	21
5.10	ABOVE & UNDERGROUND STORAGE TANKS OR PIPELINES .....	21
5.11	RADIOLOGICAL HAZARDS (OTHER THAN RADON) .....	22
5.12	PESTICIDES .....	22
5.13	AIR EMISSIONS .....	22
5.14	WATER SUPPLIES .....	22
5.15	PERMITS .....	22
5.16	SAFETY .....	22
<b>6.0</b>	<b>SPECIAL OR CULTURAL RESOURCES .....</b>	<b>23</b>
6.1	FLOOD PLAIN MANAGEMENT PLANS .....	23
6.2	SOLE SOURCE AQUIFERS .....	23
6.3	HISTORICAL SIGNIFICANCE/ARCHAEOLOGICAL RESOURCES .....	23
6.4	COASTAL DUNES AND BEACHES .....	24
6.5	NATURAL LANDMARKS .....	24
6.6	WILD AND SCENIC RIVERS .....	24
6.7	RECREATIONAL AREAS .....	25
<b>7.0</b>	<b>CONCLUSIONS .....</b>	<b>26</b>
<b>8.0</b>	<b>RECOMMENDATIONS .....</b>	<b>27</b>
<b>9.0</b>	<b>LIMITATION STATEMENT .....</b>	<b>28</b>
<b>10.0</b>	<b>REFERENCES .....</b>	<b>29</b>
<b>11.0</b>	<b>APPENDICES</b>	
A.	PHOTOGRAPHIC LOG AND PHOTOGRAPHS .....	APPENDIX A
B.	VISTA REPORT .....	APPENDIX B

**FIGURES**

FIGURE 1	SITE LOCATION MAP .....	4
FIGURE 2	SITE MAP .....	5

# CERTIFICATION

This report was prepared by Certified Environmental Consulting, Inc. under the professional direction and review of the person whose name and seal are shown below.

The recommendations and professional opinions presented herein, are within the limits prescribed by the client and were prepared in accordance with generally accepted professional engineering and industrial hygiene practices. There is no other warranty either expressed or implied.

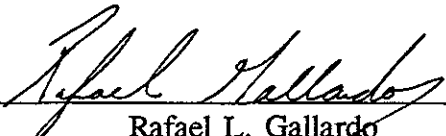

  
\_\_\_\_\_  
Rafael L. Gallardo  
Registered Environmental Assessor No. 05406

PHASE I ENVIRONMENTAL SITE  
ASSESSMENT - COMPREHENSIVE  
AT  
20450 HESPERIAN BOULEVARD  
HAYWARD, CALIFORNIA

**EXECUTIVE SUMMARY**

This report was prepared at the request of the owner, Mr. Danny Chauhan. The purpose of the assessment was to identify conditions or activities which might represent a potential for site contamination. The information contained in this assessment is for the sole use of Mr. Chauhan and is intended to help provide environmental risk disclosure.

On January 13, 1994, the subject property, currently occupied by the Alliance Gas Station, was inspected by CEC. The assessment also included reviewing regulatory compliance, and hazardous waste site lists of the various federal and local environmental compliance agencies. Historical topographic maps were also reviewed as part of the Phase I Assessment. Historical aerial photographs and Sanborn Maps were requested for this site.

The site previously had a service garage which contained hydraulic lifts and may have contained an underground waste oil tank. The current site is a functioning gas station/convenience store and has three 10,000 gallon underground fuel tanks, which may or may not be contributing to a regional groundwater contaminant plume. There are sites upgradient of the property which may also be contributing to the regional groundwater contaminant plume. Therefore, CEC recommends that a Phase II Soil and Groundwater Investigation be conducted at the assessment site.

## SECTION 1.0 - INTRODUCTION & SCOPE OF WORK

A Phase I Environmental Site Assessment was performed by Certified Environmental Consulting, Inc. for Mr. Danny Chauhan of Hayward, California. Authorization to perform the assessment was given to CEC in writing by Mr. Kiran Khatri on January 7, 1994.

The work included the following tasks:

- Inspection of the facility for hazardous materials usage, storage, and disposal practices, including a review of commercial/industrial activities near the property.
- Review of site history through interviews and review of historical air photographs, and geological maps. Sanborn Historical Maps were not available for the assessment site.
- Review of neighboring property compliance assessments through regulatory database lists and case files for known fuel leaks or hazardous waste spills, and State records for hazardous waste or landfill sites.
- Review of site, topography, geology and hydrogeology.
- Preparation of this report.

## **SECTION 2.0 - SITE DESCRIPTION**

### **2.1 PRESENT USE AND IMPROVEMENTS:**

#### **2.1.1 SITE LOCATION:**

The assessment property is located at 20450 Hesperian Boulevard, Hayward, California (Alameda County). This area is zoned (C-1) Retail Business, according to the County of Alameda Zoning Department. Please see Figure 1 for the Site Location Map.

#### **2.1.2 SITE DESCRIPTION:**

The assessment property is rectangular shaped lot and is currently the Alliance Gas Station (see Figure 2 for the Site Plan). The existing Alliance Gas Station was built during the Sixties and is located on the corner of Hesperian Boulevard and West A Street in Hayward, California. The site is fully paved with concrete and asphalt. The site contains three 10,000 gallon underground fuel tanks. Three groundwater monitoring wells were noted on the black top and concrete areas (see Figure 2). The site is surrounded on four sides by two abandoned service station sites and businesses that are currently using or at one time used hydrocarbon products in their business.

#### **2.1.3 SITE HISTORY:**

On March 19, 1991, Mr. Danny Chauhan, owner of the Alliance Service Station, received a letter from Alameda County requesting proof that the tank systems on the assessment site were not a contributing source of groundwater contamination for the area located at the corner of Hesperian Boulevard and West A Street.

On July 24, 1991, Mr. Chauhan received another letter requesting the same information as requested in the March 19, 1991, letter.

On September 23, 1991, Alameda County submitted a second notice of violation to Mr. Danny Chauhan. The letter requested the following information by October 5, 1991:

1. Precision tank test results for the leaded gasoline tank for 1990 and tank test results for all three tanks for 1989.
2. A written report of the investigation of inventory variations noted in excess of tolerance during the past three years.
3. A technical report describing Subsurface Investigation Plan. Include a timetable for implementation.

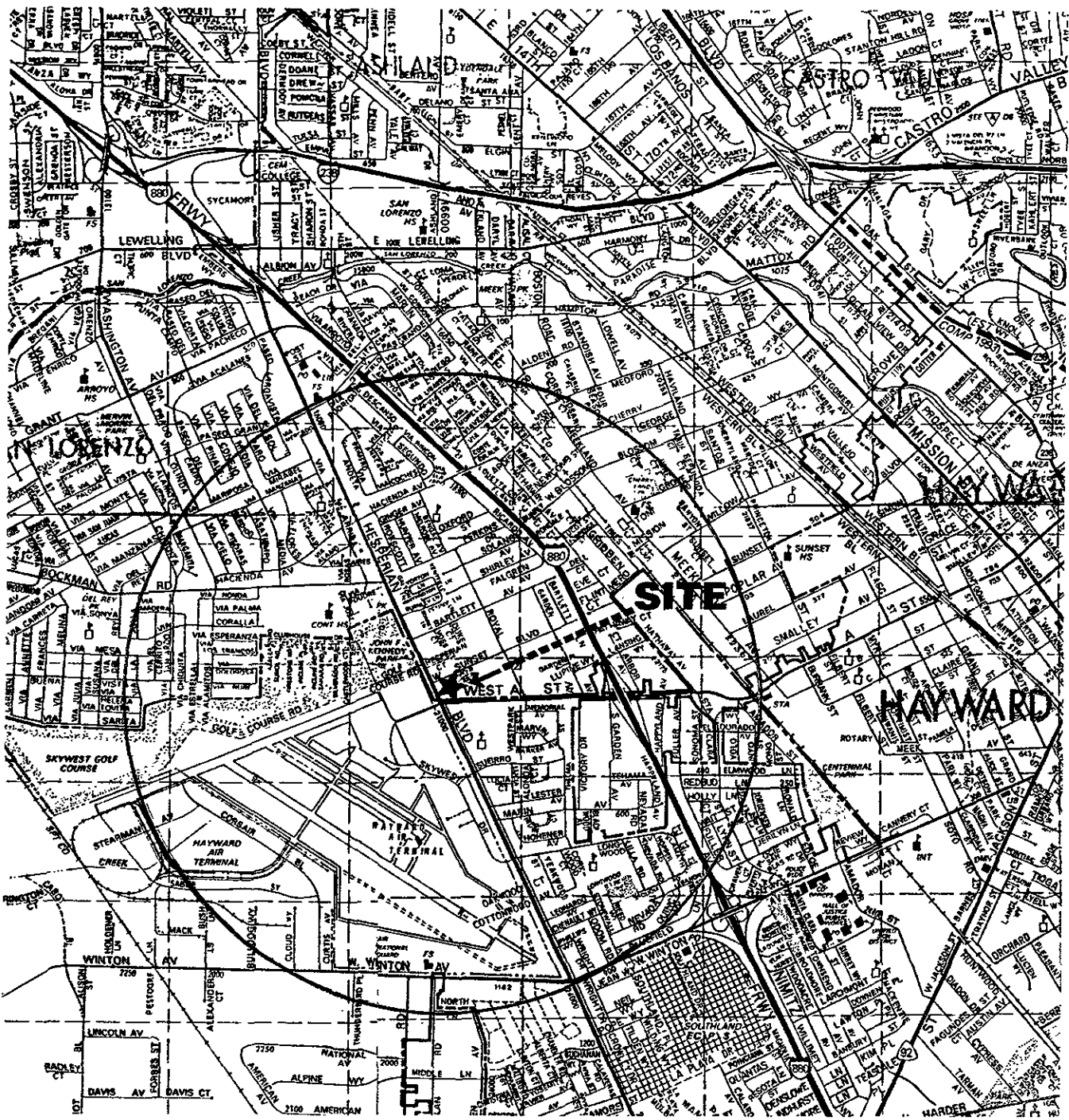

 CERTIFIED ENVIRONMENTAL CONSULTING INC.

# FIGURE 1

**SITE LOCATION MAP**  
**20450 HESPERIAN BLVD.**  
**HAYWARD, CALIFORNIA.**  
**PROJECT NO. 94-510-1440**



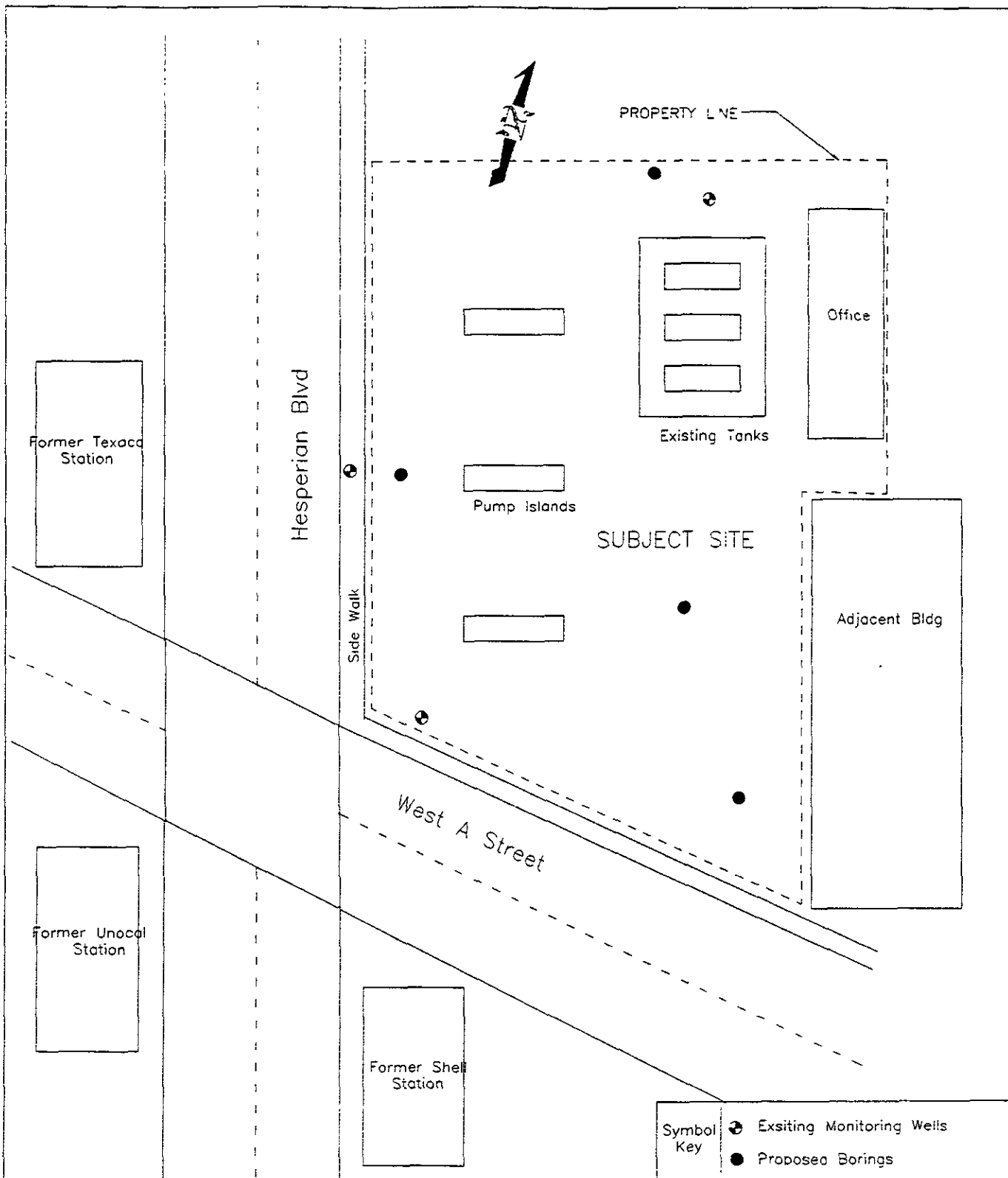

Symbol Key  
 ⊕ Existing Monitoring Wells  
 ● Proposed Borings

**CERTIFIED ENVIRONMENTAL CONSULTING**  
 536 STONE ROAD SUITE J BENICIA CA, 94510  
 (707) 745-0171 / (800) 228-0171 / (707) 745-0163 FAX

Figure 2  
 Site Map  
 20450 Hesperian Blvd  
 Hayward, CA  
 Project No. 94-510-1440

On January 2, 1992, Alameda County submitted a final notice of violation to Mr. Danny Chauhan.

On January 26, 1993, Alameda County submitted a letter to Mr. Chauhan requesting him to submit a Work Plan to investigate the vertical and lateral extent of the potential contamination at his site.

On August 9, 1993, Mr. Zane Miller, a consultant representing Mr. Chauhan, submitted a Drilling Permit Application to Zone 7 Water Agency, for placement of monitoring wells on site.

On August 24, 1993 Viking Drillers, Inc. drilled and placed three groundwater monitoring wells at the site. The wells were drilled to a depth of 25 feet. Groundwater was encountered at a depth of 18 feet. Nine soil samples were obtained and delivered on September 9, 1993, to Sequoia Analytical in Sacramento, for analysis of TPH-G and BTEX.

On September 28, 1993, Alameda County submitted a letter to Mr. Danny Chauhan requesting information on the site investigation work performed by Mr. Zane Miller.

On December 2, 1993, Alameda County submitted a letter to Mr. Danny Chauhan stating that they believed the assessment site was contributing to a regional groundwater contaminant plume consisting of separate and dissolved-phase hydrocarbons.

On January 7, 1994, The Alliance Gas Station retained the services of Certified Environmental Consulting, Inc. to perform a Preliminary Site Assessment (Phase I) and a Site Investigation (Phase II) on the subject site.

#### **2.1.4 NEIGHBORING SITES:**

The following streets and or properties are within 2,000 feet of the assessment property (see Figure 1). Streets include Hesperian Boulevard, West A Street, Skyway Drive, Sunset Boulevard, Bartlett Avenue, Royal Avenue, Garden Avenue, and Sueirro Street.

North: Weber Auto Supply, Airport Appliance, and Arco. The remaining areas to the North are mainly residential and contain several schools.

South: Shopping center containing the following businesses: Togos, Savers, Hancocks Fabrics, Baskin Robbins. Other businesses include The Executive Inn, Burger King, and The Plaza Market.

East: Mirandas Auto Repair, Goodwill Store, BP Service Station, Quality Tune-up/Smog Center, Auto Body Shop, Fred's Radiator Service, Jess and Cins Motorcycle, Bay City Auto Repair, Jim

Bavermeister Auto Service and Repair, and two abandoned service stations.

West: Vagabond Inn, Festival Cinemas, and The Hayward Air Terminal.

## 2.2 SITE PHYSICAL CHARACTERISTICS

### 2.2.1 TOPOGRAPHY AND SURFACE WATER HYDROLOGY

The assessment property is located within the flatlands of the East Bay Plain on the east side of the San Francisco Bay. The topography slopes gently to the west, from the East Bay hills towards the Bay, (approximately 2 miles west of the site). Surface water drains into the municipal storm systems.

### 2.2.2 GEOLOGY

The site rests on undifferentiated deposits consisting of marine clay, and sand with minor lenses of gravel underlying a thin cover of alluvium and slope wash. The deposits are of Quaternary age upper pleistocene to recent (QU). These are thick unconsolidated deposits with an average thickness exceeding 600 feet. Bedrock occurs at depths of between 468 and 732 feet.

The closest faults in the quadrangle are the Hayward Fault located approximately 1-3/4 miles to Northeast, the West Chabot Fault located approximately 2-1/4 miles to the Northeast, and the East Chabot Fault located approximately 2-3/4 miles to the Northeast. The Hayward Fault is considered to be the most threatening to the area. It is an active fault having displayed movement within the last 11,000 years. The East and West Chabot Faults are considered to be in-active.

### 2.2.3 HYDROGEOLOGY

The site rests within the East Bay Plain. The plain covers an area of approximately 114 square miles. Most of the groundwater is used for irrigation and industrial use, with very little of it pumped for domestic consumption. The groundwater reservoir is comprised of three main unconsolidated water bearing units: The Older Alluvium, the Younger Alluvium, and the Merritt Sand. The reservoir is greater than 1100 feet thick and occurs in unconfined and confined conditions.

The groundwater beneath the East Bay Plain has been seriously threatened by hundreds of documented toxic spills and leaks since 1984. The most serious threat to the groundwater reservoir occurs where the Younger Alluvium, and Merritt Sand outcrop and also along the recharge area of the Older Alluvium. Groundwater in the Older Alluvium has not yet been degraded by toxins.

Groundwater flow direction within the plain in general is from the Eastern part of the reservoir to the West, towards San Francisco Bay.

Sources: Geohydrology and Groundwater-Quality Overview East Bay Plain Area, Alameda County, Ca, June 1988. 205(J) Report.

Geology of the Hayward Quadrangle, by G.D. Robinson, 1956.

#### **2.2.4 ACTIVE FAULTING AND SEISMICITY:**

The assessment property is not located within the Alquist-Priolo Special Studies Zones Act, which was signed into California Law on December 22, 1972 (Hart, 1985). Under this Act, Special Studies Zones are delineated along known active faults. An active fault is one that has shown surface displacement within Holocene Time (approximately the last 11,000 years). The fault located nearest the assessment site is the Hayward Fault (approximately 1-3/4 miles Northwest), which is considered a historically (last 200 years) active fault. The West and East Chabot Faults, located approximately 2-1/4 and 2-3/4 miles to the Northeast respectively, are both considered to be in-active.

The entire San Francisco Bay Area is located within a region subject to a high level of seismic activity. Therefore, the assessment site will probably experience strong seismic shaking within its lifetime.

## **SECTION 3.0 - HISTORICAL SITE CONDITIONS**

### **3.1 TITLE HISTORY:**

A Chain of Title History Report was not ordered because of the availability of aerial photographs and knowledge of the activities which have occurred on the property since its commercial use from the present owner. The historical review presented in this report is in compliance with ASTM (American Society for Testing and Materials) Standard E.50.02.2.

### **3.2 INTERVIEWS:**

1. Mr. Kiran Khatri, Manager for Alliance Gas Station for several years, was asked what he knew about the general area. Mr. Khatri informed me that the intersection of Hesperian Boulevard and West A Street once contained a service station at each corner. The service stations were demolished and each had their underground tanks removed. Each of these abandoned sites are currently involved in site investigations. Of the three sites, only one contains a new building.
2. Ms Juliet Shin, Hazardous Materials Specialist, with the Alameda County Health Agency informed CEC that the assessment site is believed to be contributing to a regional groundwater contaminant plume consisting of separate- and dissolved-phase hydrocarbons.

### **3.3 AERIAL PHOTOGRAPH REVIEW:**

Aerial photographs of the assessment property dated 3-24-47, 5-3-57, 7-7-59, 5-2-69, 9-6-79, 6-21-83, 5-15-85, 3-30-88, and 4-20-92 were reviewed. All of the photographs were of sufficient quality to observe general activities, but have limited value in assessing specific details.

The assessment property was part of a farm during the 1940's. Most of the area within a one-half mile radius was comprised of small homes, orchards and large open fields. The Hayward Airfield was active during that time and a small creek was observed approximately one city block to the south of the assessment site. Development around the Hesperian Boulevard-West A Street intersection began to develop during the late 1950's, and was fully developed by 1979. A total of four service stations were built at this intersection starting in the mid 1960's with the Wickland Oil Station at the assessment site. The southeast corner service station followed in the late 1960's (Shell). The southwest corner service station (Unocal) followed at approximately the same time. The northwest service station (Texaco) was developed sometime during the mid to late 1970's. The Shell Station was demolished in 1984 followed by the Unocal Station sometime during the late 1980's to 1992. The Texaco Station was abandoned in 1992.

### 3.4 CITY CROSS INDEX DIRECTORY REVIEW

From interviews and on-site evidence, it is obvious that the site is a service station, therefore, the City Cross Index Directory was not reviewed.

### 3.5 SANBORN AND TOPOGRAPHIC MAP REVIEW:

#### Sanborn Map Review

Sanborn Maps are generated as a result of insurance company needs. Mapping began in 1867. These maps document the various businesses and uses in a given area so that risk may be determined for a particular site which needs insurance. They are very useful for determining potential environmental risk for a given site which may result from historical activities on the site or adjacent properties. The Sanborn Insurance Company periodically updates maps of areas with information about the potential for storage of hazardous materials on the site or storage tanks etc. If these maps are available on an area, they can provide valuable historical documentation and the potential for environmental contamination that might not be readily apparent today.

Sanborn Maps were requested from Vista Environmental for the period from 1911 to 1980. No Sanborn Maps were available for the assessment property.

## SECTION 4.0 - REGULATORY REVIEW

CEC performed the following tasks to evaluate the assessment site and neighboring properties for environmental compliance and potential risk from off-site hazardous material/waste releases:

- Vista Environmental provided a regulatory database review of non-compliance sites including a map identifying environmental risk sites within one mile of the assessment property. (See discussions below.)
- Upgradient site regulatory files were reviewed and are summarized below.

### A. Federal Data Base U.S. Environmental Protection Agency

1. **National Priority List (NPL)** is the list of the top priority facilities requiring remediation.

The National Priorities (Superfund) List (NPL) is EPA's database of uncontrolled or abandoned hazardous waste sites identified for priority remedial actions under the Superfund Program. A site, to be included on the NPL, must either meet or surpass a predetermined hazard ranking systems score, or be chosen as a state's top-priority site, or meet all three of the following criteria: (1) the US Department of Health and Human Services issues a health advisory recommending that people be removed from the site to avoid exposure; (2) EPA determines that the site represents a significant threat; and (3) EPA determines that remedial action is more cost-effective than removal action.

A search of the June, 1993 National Priorities List revealed no sites listed on this database within a one mile radius of the assessment property.

2. **CERCLIS Database**

Comprehensive Environmental Response Compensation and Liability Information System list is a compilation by EPA of the sites which EPA has investigated or is currently investigating for a release or threatened release of hazardous substances pursuant to the Comprehensive Environmental Response, Compensation and Liability Act of 1980 (Superfund Act).

A search of the June, 1993 CERCLIS Database List revealed one site listed within a one-mile radius of the assessment property. The site is located near the southwest limits of the one mile search radius, is down gradient, and should not affect the assessment site.

- Western Drums Inc.  
21301 Cloud Way  
Hayward, California

*16/1/93  
445-7856*

### 3. Consolidated Docket

The Consolidated Docket Enforcement System is a compilation of civil judicial enforcement actions filed by the Department of Justice on behalf of EPA against violators of Federal Environmental Statutes.

A search of the November, 1993 Consolidated Docket Enforcement Database revealed no cases in the National Docket System involving facilities located within the stated zip code area.

### 4. Federal Superfund Liens (LIENS) Database

The Federal Superfund Liens Database was prepared by the U.S. EPA as a listing of filed notices of Superfund liens. These liens are filed by the U.S. EPA against real property to recover clean up, response and any other expenditure made by the U.S. EPA under the CERCLA Program. It is updated quarterly. Because these liens are "statutory Liens" they arise when the agency spends money on a site or when notification of potential liability is received by the owner of the property. EPA maintains that these liens can arise without filing, however, and they suggest checking CERCLIS sites for lien status.

A search of the September, 1991 (LIENS) Database revealed no sites within a one-mile radius of the assessment property.

### 5. California State Water Regional Control Board, Office of Underground Storage Tanks

This office maintains an inventory of registered underground storage tanks. This inventory is a database which contains information from the: Underground Storage Tank Registrations Database of June 1993; UST June 1993, and Orange County Underground Storage Tank Facilities of December 1992.

A search of the updated June, 1993 List revealed the following four sites within a 1/4 mile radius of the assessment property:

- Texaco  
20499 Hesperian Boulevard  
Hayward, CA



- Arco Products  
20200 Hesperian Boulevard  
Hayward, CA
- Unocal  
20501 Hesperian Boulevard  
Hayward, CA
- Beechcraft West Tank Farm  
19990 Skywest Drive  
Hayward, CA

**B. California Database**

**1. List of Landfills**

No landfills were identified within one mile of the assessment site.

**2. Solid Waste (SWIS)**

No solid waste facilities were identified in the March, 1993 (SWIS) database that were within one mile of the assessment site.

**3. Hazardous Waste Information System (HWIS)**

The California Department of Health Services, Toxic Substances Control Division identified and tracks hazardous waste from the point of generation to the point of disposal. The HWIS database is a compilation of reporting facilities that generate, store, transport, treat or dispose of hazardous waste in California.

A search of the December, 1992 (HWIS) Database revealed two (2) sites within a 1/4 mile radius of the assessment property. They are as follows:

- Unocal SVC Station # 5590 (Vista Map #1)  
20501 Hesperian Boulevard  
Hayward, CA
- Arco Products CO FAC # 5387 (Vista Map #1)  
20200 Hesperian Boulevard  
Hayward, CA

4. **Hazardous Waste and Substances Sites List (Cortese List)**

The California Governor's Office of Planning and Research annually publishes a listing of potential and confirmed hazardous waste sites throughout California. This database currently contains approximately 6,000 entries in the State of California. This list is based on input from DHS1, DHS2, DHS3, DHS5, WRCB and CWMB.

A search of the November, 1992 Cortese List Database revealed thirty-six sites within a one mile radius of the assessment property. The following five sites are within a 1/4 mile radius of the assessment property:

- Thrifty Oil Co.  
700 A Street West  
Hayward, CA
- Texaco/Exxon RS #7-0219  
20499 Hesperian Boulevard  
Hayward, CA
- Thrifty Oil (Arco)  
20200 Hesperian Boulevard  
Hayward, CA
- Unocal  
20501 Hesperian Boulevard  
Hayward, CA
- Beechcraft West Tank Farm  
19990 Skywest Drive  
Hayward, CA

The following two sites are located within the 1/2 mile radius and are upgradient of the assessment property:

- Accurate Auto Service  
580 A Street West  
Hayward, CA
- E-Z Service Petroleum (Mobil)  
525 A Street West  
Hayward, CA

**5. Cal-Sites (AWP)**

The Annual Work Plan (AWP) contains a listing of all verified hazardous waste sites that are or will be targeted for abatement by the California Environmental Protection Agency. Hazardous waste sites are discovered by the California EPA, another government agency, such as a local health department, a Regional Water Quality Control Board, a responsible party or concerned citizen. The California EPA adds the new sites to this database after they are verified and the "Preliminary Assessment, Site Investigation and Hazard Ranking System" processes are completed. This database has been incorporated into the CAL-Sites Database.

A search of the July, 1993 (AWP) database disclosed no sites within one mile of the assessment property.

**6. Leaking Underground Storage Tanks (LUST)**

Leaking Underground Storage Tank Facility (LUST) is the California Regional Water Quality Control Offices inventory of known leaking underground storage tank incidents located in the State.

The following seven locations are within a 1/4 mile radius of the assessment property:

- Thrifty Oil Co.  
700 A Street West  
Hayward, CA
- Alliance Gas Station  
20450 Hesperian Boulevard  
Hayward, CA
- Texaco  
20499 Hesperian Boulevard  
Hayward, CA
- Unocal  
20501 Hesperian Boulevard  
Hayward, CA
- Thrifty Oil (Arco)  
20200 Hesperian Boulevard  
Hayward, CA

- Weber Auto Supply  
20372 Hesperian Boulevard  
Hayward, CA
- Beechcraft West Tank Farm  
19990 Skywest Drive  
Hayward, CA

**7. Border Zone Property Act Sites (Deed Restrictions)**

A database of the properties "on or within 2,000 feet of significant disposal of hazardous waste" which the CAL-EPA has restricted. Restrictions may include "activities on, over or under the land, including, but not limited to, a prohibition against building, filling, grading, excavating, or mining" without the written permission of DTSC. This list compiled by the DTSC of properties subject to deed restrictions is used to notify various building and planning departments in local jurisdictions.

A search of the July, 1993 Hazardous Waste Property/Border Zone Property Database revealed that the property is not a listed site and no listed sites are within a one mile radius of the assessment property.

**8. CAL-SITES (ASPIS)**

Cal-Sites (ASPIS) database is created by the California Department of Toxic Substance Control (TSC) and contains a listing of potential and known hazardous waste sites and the current Rural Site Evaluation Program. TSC staff have interviewed officials from county health agencies, local fire departments, county agricultural commissioners, and other local agencies that could reasonably be expected to have information regarding potential waste sites. The records of the Regional Water Quality Control Boards, Department of Fish and Game and other state environmental regulatory agencies are also researched. TSC staff also review historical land use data sources to generate lists of potential sites.

A search of the July, 1993 Cal-Sites (ASPIS) Database revealed that the property is not an ASPIS site. Twenty-two sites are located within a one mile radius of the assessment property.

The following two sites are upgradient of the assessment site:

- Ante-Comm-Installation  
22335 Meekland Avenue  
Hayward, CA

- Audio-Technology  
23800 Hesperian Boulevard  
Hayward, CA

**9. Solid Waste Information System (SWIS)**

The California Integrated Waste Management Board maintains an inventory list of both open as well as closed and inactive solid waste disposal facilities and transfer stations. These locations of disposal facilities are gained from permit applications and from local enforcement agencies.

The March, 1993 (SWIS) Database revealed that the property is not a SWIS site and no SWIS sites are within a one mile radius of the assessment property.

**10. Sara Title III - Community Right-To-Know**

Sara Title III is often used as shorthand for emergency or accidental spill reports, such as the EPA ERNS Database. Community Right-To-Know often is used to refer to corporate reporting requirements for chemicals and other hazards maintained at plant sites. In fact, SARA Title III and Community Right-To-Know are one in the same. SARA Title III refers to a section of the Superfund amendments that were passed in 1986 and Emergency Planning and Community Right-To-Know is the more descriptive name for many of those provisions.

In general, the Emergency Planning and Community Right-To-Know Act (EPCRA) was passed in response to the release of methyl isocyanide from a chemical plant in Bhopal India in 1984. The general idea of EPCRA was to provide communities in this country with information about businesses that maintain or work with potentially toxic materials and to establish emergency planning procedures at the local level to deal with accidental releases of these materials. The basis of the laws is a number of reporting requirements imposed on businesses that handle toxic materials.

Eighteen sites were listed on the ERNS Database in the same zip code as the assessment property. Six sites were located within the one-mile search radius. None of the listed sites appear to have impacted the subject property.

## SECTION 5.0 DISCUSSION/ENVIRONMENTAL RISK OBSERVATIONS

### 5.1 KNOWN SPILLS, LEAKS OR ON SITE DISPOSAL:

*Observations/Findings:* On December 2, 1993, Ms. Juliet Shin of the Alameda County Department of Environmental Health sent a letter to the owner of the assessment site informing him that her department had reason to believe that the site may be contributing to a regional groundwater contaminant plume. A Phase II Site Investigation is currently being proposed at the assessment site.

### 5.2 HAZARDOUS MATERIAL STORAGE, USE OR WASTE DISPOSAL:

The term hazardous substances refers to a wide range of chemical, radioactive, and biological substances or materials. These substances pose health and safety risks due to specific characteristics related to the material, such as flammability, combustibility, corrosivity, toxicity, reactivity, or explosivity. Hazardous materials have a potential to cause contamination to a property or its surroundings should they be released by a spill or fire into the environment. In addition, the improper disposal of a hazardous substances can result in contamination of soil, groundwater, or surface water at the disposal location.

The discharge of contaminated water or hazardous materials to storm drains is also regulated by the NPDES process. Oil water separators could be required if contamination is flooding the storm drain.

*Observations/Findings:* There are currently three underground fuel tanks containing gasoline on the assessment property. As discussed above, the site is a gas station and a Phase II Site Investigation is currently being proposed.

### 5.3 POLYCHLORINATED BIPHENYLS (PCB'S):

PCBs have been primarily used in electrical equipment but were also included in hydraulic systems and oil-filled heat transfer systems. PCBs are deleterious because once released into the environment, they do not break down into harmless chemical substances. Animal studies also indicate that PCBs may be carcinogenic and teratogenic (fetus damaging), and the EPA has determined that PCB contamination may pose a public health concern. However, to date, there have been no documented cases of human cancer caused by exposure to PCB's.

Common PCB trade names are listed below:

Aroclor 1016	Asbestol
Aroclor 1260	Askarel
Aroclor 1221	Chlorextol
Aroclor 1232	Dykanol

Aroclor 1242  
Aroclor 1248  
Aroclor 1254  
Pyranol

Inerteen  
Nepolin  
No-Flamol  
Saf-T-Kuh-No

*Observations/Findings:* There did not appear to be any sources of PCB's on the assessment property. ~~However, hydraulic lifts were present on the site at one time. Hydraulic fluids used for lubricating lifts have been known to contain PCB's.~~ Therefore, there may be a potential for PCB's on the site.

#### 5.4 ASBESTOS:

Asbestos is a naturally occurring mineral used since ancient times for a variety of purposes. It occurs as a strong fiber with characteristics for heat insulation, sound insulation, and fire resistance. Over 3,000 different uses have been developed for asbestos including building materials, which have been extensively used in the United States since the mid-1900's.

As the use of asbestos in building materials increased, so did lung diseases among those who worked with it. These diseases include asbestosis (a scarring of the lung), lung cancer, and mesothelioma (a cancer of the lung lining). Typically, these diseases take between 10 and 40 years to appear after exposure.

*Observations/Findings:* The existing structure was built during the 1960's and therefore has a potential for the presence of asbestos-containing materials. An Asbestos survey was not performed as part of this Phase I Investigation.

#### 5.5 RADON:

Radon is the immediate daughter product of the radioactive decay of radium-226, but the ultimate source of radon is the decay of uranium. Radon concentrations in soil gas and groundwater generally show a direct correlation to the uranium content of bedrock. The underlying sediments in the area of the assessment property contain little or no uranium, radium-226, and radon-222 (Michael and Jordan, 1977). Consequently, structures in Alameda County have a very low risk of containing elevated radon levels. This data, however, should not be used to predict the radon concentrations in a particular structure on the assessment site.

Radon is a naturally occurring radioactive gas. It cannot be seen, smelled, or tasted. Although radon gas itself does not represent a high irradiation hazard, it releases radioactive alpha particles as it decays which can cause lung cancer if inhaled. The principal danger associated with alpha emitters is internal irradiation following entry of the isotope into the body. Airborne dust aggravates the problem, since radionuclides, such as radon or uranium, readily attach to dust particles.

Radon gets into indoor air from degassing of drinking water used in showers, dishwashers, clothes washers, toilets, etc. (Cothorn, 1988) and from direct gas flux into buildings from

[REDACTED]





underlying soil and rock (Hall and others, 1988). Indoor levels of radon depend on building construction and the concentration of radon in the underlying soil and groundwater. It is estimated that the amount of radon from soil gas, the primary radon source, is about an order of magnitude greater than radon from groundwater degassing. In open air, radon is usually diluted to such low concentrations that it does not become a health hazard. However, radon can accumulate in enclosed spaces (e.g., homes, schools, or offices) to levels that can pose risks to human health. The level of radon in water required to raise the level of radon in a building to 4 pCi/l has never been established, particularly because variables, such as architecture, degassing efficiency, and ventilation, are difficult to evaluate. Some workers, however, believe that radon levels of 100,000 Pci/l or more in groundwater are capable of contributing to excessive radon levels (Hall and others, 1988).

*Observations/Findings:* The property is not situated on rocks that are known to be significant generators of radon, does not contain a basement, and appears to be well ventilated. Therefore, CEC does not recommend that a Radon Survey be initiated.

#### **5.6 LEAD (WATER WELLS/PAINT):**

Lead is a toxic element. It is present in the environment because of its frequent use as an additive in paints, gasoline and a number of other everyday products. Exposure to high levels can lead to brain damage, kidney malfunctions, unintentional abortions and even death. Lower levels can cause stunted growth, mental retardation and a variety of other problems in children and fetuses.

Lead exposure also occurs from drinking water that is supplied through lead or lead-soldered galvanized pipe. Children frequently ingest lead by eating flaking paint in older homes. This is a problem occurring generally in homes built before 1978, when the Consumer Products Safety Commission banned the sale of paint with more than 0.06% lead by weight.

The Lead-based Paint Poisoning Prevention Act (LPPPA) requires the Department of Housing and Urban Development to establish procedures to eliminate lead-based paint hazards in HUD-owned, insured and assisted housing constructed or substantially rehabilitated before 1978.

*Observations/Findings:* The existing structure is of late construction and the potential for lead based paint is probable. An assessment of plumbing pipelines for lead brazed joints and paint samples were not performed as part of the Phase I Scope of Work.

#### **5.7 WELLS:**

*Observations/Findings:* There are currently three groundwater monitoring wells on the assessment property.

## 5.8 WATER OR STORM DRAIN DISCHARGES:

*Observations/Findings:* There are no present activities on the property that indicate illegal discharges. The facility does not require an NPDES permit for surface water discharge into storm drains. The assessment property did at one time contain a service garage. Therefore, the site may have discharged solvents/oil into the storm drains or sanitary drains prior to ownership by the present owner.

## 5.9 DISPOSAL SITES, LANDFILLS, DUMPS AND SURFACE IMPOUNDMENTS:

Land disposal of hazardous substances may occur at open dumps, at surface impoundments or lagoons, at underground injection wells, or at landfills. Several hazards are associated with land disposal methods. For example, when a hazardous substance is disposed of in one of these land disposal sites, a potential exists for soil, surface water, and groundwater contamination. This contamination can pose a risk to the environment and neighboring population (particularly if the groundwater or surface water is used for drinking water). Landfills and dumps that are used to dispose of organic materials (e.g., municipal waste, sewage sludge, vegetation) can also generate methane gas.

*Observations/Findings:* There were no landfills, dumps or surface impoundments identified within one mile of this site according to the Vista Environmental Database Report.

## 5.10 ABOVE & UNDERGROUND STORAGE TANKS OR PIPELINES:

Leaking storage tanks present a hazard to the environment through hazardous material contamination and movement through the soil and groundwater. Regulations include pipelines leading from these tanks.

### A. Underground Storage Tanks

Leaking underground storage tanks (USTs) used to store petroleum products or other hazardous substances present a hazard to the environment and surrounding properties, primarily contamination of soil and groundwater. By definition, USTs are tanks, including associated piping, that are more than 10 percent below ground. Migration of product into utility conduits (i.e., underground pipes) or basements of nearby structures can also be a hazard. RCRA regulations contain requirements for notifying EPA (or an authorized state agency) of a UST's presence, installing new USTs, upgrading old USTs, testing for leaking USTs, and closing inactive USTs.

### B. Aboveground Storage Tanks

The hazards posed by aboveground storage tanks (ASTs) are similar to those of underground storage tanks (USTs). A leaking AST used to store a petroleum product or other hazardous substance presents a risk of contaminating surface

soils and surface waters (i.e., streams, ponds, lakes, rivers, oceans) as well as groundwater if a large leak or spill is not rapidly detected and cleaned up. An AST also poses a fire/explosion hazard if it contains flammable, combustible, or reactive materials. EPA's regulations require certain facilities with ASTs to establish emergency response procedures that would aid in rapid response to contain and clean up a spill or leak.

*Observations/Findings:* Three 10,000 gallon underground fuel tanks are currently buried on site. These fuel tanks are currently being investigated for possible contribution to a regional groundwater contaminant plume. Prior to ownership by the present owner, the assessment site contained a service garage and may have contained an underground waste oil tank and hydraulic lifts which may have leaked.

#### **5.11 RADIOLOGICAL HAZARDS (OTHER THAN RADON)**

*Observations/Findings:* There were no radiological sources noted on site.

#### **5.12 PESTICIDES:**

Pesticides include insecticides, herbicides, rodenticides, fungicides, disinfectants, and plant growth regulators. Many of the newer pesticides chemically break down a few days after application, however, older applications, such as DDT and Toxaphene, do not easily break down and will persist as soil or groundwater contaminates for many years.

*Observations/Findings:* The potential for pesticide residues on the site is very low.

#### **5.13 AIR EMISSIONS:**

*Observations/Findings:* There appear to be no significant risks to the air environment from activities on the assessment site.

#### **5.14 WATER SUPPLIES:**

*Observations/Findings:* Water in the area of the assessment site is supplied by East Bay MUDD.

#### **5.15 PERMITS:**

*Observations/Findings:* An NPDES Stormwater Runoff Permit may be required, if future grading of the site is anticipated.

#### **5.16 SAFETY:**

*Observations/Findings:* There did not appear to be any significant safety issues associated with the assessment property.

## SECTION 6.0 - SPECIAL OR CULTURAL RESOURCES

### 6.1 FLOOD PLAIN MANAGEMENT PLANS:

The U.S. Army Corps of Engineers may also require permits for activities within the open water areas under the Rivers and Harbors Act of 1899 and the Clean Water Act. Communities that wish to participate in the National Flood Insurance Program, as administered by the Federal Emergency Management Agency, must implement and enforce a floodplain management plan that meets minimum standards. These flood plain management plans may place restrictions on land development activities.

*Observations/Findings:* According to the City of Hayward Department of Public Works, the assessment property falls within Flood Zone AO, which is an area within the 100 year floodplain. According to Mr. Perry Merafta, Alameda County, the site is subject to shallow flooding.

### 6.2 SOLE SOURCE AQUIFERS:

In 1986, amendments to the Safe Drinking Water Act (SDWA) were adopted which included the Sole Source Aquifer Demonstration Program. A sole or principal source aquifer is an aquifer that supplies 50 percent or more of the drinking water for an area. States and local jurisdictions often impose stringent development and land use restrictions to areas designated as sole source aquifers.

*Observations/Findings:* The assessment property does not fall under "Sole Source Aquifer" Regulations.

### 6.3 HISTORICAL SIGNIFICANCE/ARCHAEOLOGICAL RESOURCES:

Certain significant types of historic resources are protected from activity that may damage their historic value. This damage may occur in obvious ways, such as tearing down an important old building, but also in less obvious ways, such as removing an object so that its relationship to other parts of the historic location is lost, though the object itself is not actually damaged.

Preserving historic properties is regulated federally under the Antiquities Act of 1906, the Historic Sites Act of 1935, and the National Historic Preservation Act of 1966, as amended. These last two laws made the Secretary of the Interior responsible for maintaining a list of properties that are significant in American history, architecture, archaeology, engineering, and culture; and are worthy of preservation.

Archaeological resources are considered historic property and, as such, may be protected as important reflections of our American heritage under the Antiquities Act of 1906, the Historic Sites Act of 1935, and the National Historic Preservation Act of 1966, as amended. These latter two laws made the Secretary of the Interior responsible for maintaining a list of properties that

are significant in American history, architecture, archaeology, engineering, and culture, and are worthy of preservation. This list is the National Register of Historic Places, and is maintained and expanded by the National Park Service on behalf of the Secretary of the Interior.

*Observations/Findings:* The National Register of Historic Places which is maintained by the National Park Services and the records maintained by the State Department of California were reviewed. There are no known historical buildings or archaeological resources either on or adjacent to this site, or listed within the general area.

#### **6.4 COASTAL DUNES AND BEACHES:**

Coastal dunes and beaches are low-lying strips of land that may be found along the ocean and Great Lakes coastlines.

Coastal dunes and beaches are protected by several programs at the Federal, state, and local levels. The Coastal Zone Management Act requires the development and approval of state coastal zone management plans, which may place restrictions on coastal dune and beach activities. The program is administered by the National Oceanic and Atmospheric Administration or by approved states.

*Observations/Findings:* There are no coastal barriers or resource areas on or near the assessment property. The assessment site is not on or near an area containing "Coastal Dunes".

#### **6.5 NATURAL LANDMARKS**

These sites are often listed in the National Registry of Natural Landmarks.

*Observations/Findings:* There are no natural landmarks on or near the assessment property.

#### **6.6 WILD AND SCENIC RIVERS:**

Wild and scenic rivers are protected under the Wildlife and Scenic rivers Act. The U.S. Department of Interior is responsible for maintaining the National Wild and Scenic River System inventory.

Restrictions under the Act apply mostly to Federal Agencies; however, private projects that require Federal agency approvals or permits may also be affected including waste water discharge and wetlands permits. Prior to issuing any approvals or permits to a private project, Federal agencies must consider direct or indirect impacts to wild and scenic rivers and can deny permits on the basis of impacts to the rivers.

*Observations/Findings:* The assessment site is not located on or near an area where development could be impacted by these regulations.

## 6.7 RECREATIONAL AREAS:

Recreational areas include national and state parks, forests, and wilderness areas.

These areas are maintained and operated by designated Federal and state agencies. The National Park Service of the U.S. Department of Interior (USDI) has jurisdiction over the National Park System. National forests are managed by the U.S. Department of Agriculture's Forest Service. Both of these agencies and the Bureau of Land Management of USDI manage the land within the National Wilderness System.

*Observations/Findings:* The assessment site is not located near any land regulated by these agencies.

## SECTION 7.0 - CONCLUSIONS

Based on the current information accumulated during our investigation of the assessment property located at 20450 Hesperian Boulevard, Hayward, California, CEC can conclude the following information:

- The current structure was constructed before 1980, and therefore has a medium to high potential for asbestos and lead to be present in the existing structure.
- The assessment property was a service station as far back as the mid 1960's (See 3.3 Aerial Photograph Review). The property at one time contained a service garage which was converted to the present convenience store and office. The three existing fuel tanks on the site may be contributing to a regional groundwater contaminant plume, as discussed in the December 2, 1993 letter by Juliet Shin of the Alameda County Health Agency. The entire intersection contained a service station at each corner and each was subject to a Phase II Site Investigation. The assessment site rests downgradient of several service stations located on West A Street and several auto repair services. These businesses could be potential sources to the regional groundwater contaminant plume. The Federal and State databases used for this investigation indicate that there is a potential for soil and groundwater hydrocarbon contamination to be present at the subject site.

## SECTION 8.0 - RECOMMENDATIONS

The following recommendations are based on CEC's site visit, review of the current Federal and State database information, and current regulations:

- CEC recommends that a Phase II Soil and Groundwater Investigation be conducted at the assessment site to determine if hydrocarbon particulates are present.

This would be in compliance with Alameda County's request for a Site Investigation on your property.

REPORT PREPARED BY: \_\_\_\_\_

*Rafael Gallardo*

REPORT REVIEWED BY: \_\_\_\_\_

*[Signature]* / *[Signature]*



## **SECTION 9.0 - LIMITATION STATEMENT**

This report was specifically prepared for Mr. Danny Chauhan, with specific application to the Environmental Site Assessment. The report has been prepared in accordance with the care and skill generally exercised with reputable professionals, under similar circumstances, in this or similar localities. No other warranty either expressed or implied, is made as to the professional advice presented herein.

### **SITE DATA REVIEW**

CEC obtained, reviewed, and evaluated information available from the Client and public entities. CEC's conclusions, opinions, and recommendations are based, in part, on this information. CEC's services did not include the verification of the accuracy or authenticity of this information.

### **SITE RECONNAISSANCE**

CEC performed a limited site reconnaissance to document current conditions. As every effort was made to conduct the site reconnaissance within the project time allotted, CEC focused on property areas deemed more likely to exhibit hazardous materials conditions while other areas may have received limited attention, or may have been inaccessible at the time of our reconnaissance.

The conclusions presented in this report are professional opinions based solely upon visual observations of the site and vicinity, and our interpretation of the available historical information and documents reviewed, as described in this report. The scope of services performed in execution of this investigation may not be appropriate to satisfy the needs of other users, and any use or reuse of this document or the findings, conclusions, or recommendations presented herein is at the sole risk of said user. It should also be noted that some assumptions were drawn from other engineering reports for which CEC cannot be held responsible for with regard to the quality or accuracy of their information.

It should be recognized that this study was not intended to be a definitive investigation of contamination at the subject property. Given that the scope of services for this investigation was limited and that exploratory borings, soil and groundwater sampling, and analytical testing were not undertaken, it is possible that currently unrecognized contamination may exist at the site and that the levels of such contamination may vary across the site, eg., abandoned underground tanks without vent pipes, etc., which are not usually evident, or discussed in the records or interviews could be missed. The methods of assessment and investigation were limited to what has been described in the Executive Summary and Scope of Work.

Opinions and recommendations presented herein apply to the existing and reasonably foreseeable site conditions at the time of our investigation, they cannot necessarily apply to site changes of which this office is not aware of or has not had the opportunity to evaluate.

## SECTION 10.0 - REFERENCES

Geologic Map of the Hayward Quadrangle, California, 1:24,000. By G. D. Robinson, 1956.

Geohydrology and Groundwater-Quality Overview, East Bay Plain Area, Alameda County, California June 1988, by Kelvin Hickenbottom and Kenneth Muir.

Pacific Aerial Surveys, Oakland, California.

Vista Environmental Information, Inc. Report for 20450 Hesperian Boulevard, Hayward, California, January 10, 1994.

## PHOTOGRAPHIC LOG

1. Looking West, old Texaco Station.



2. Looking Southwest, old Unocal site.



3. Looking East behind assessment site.

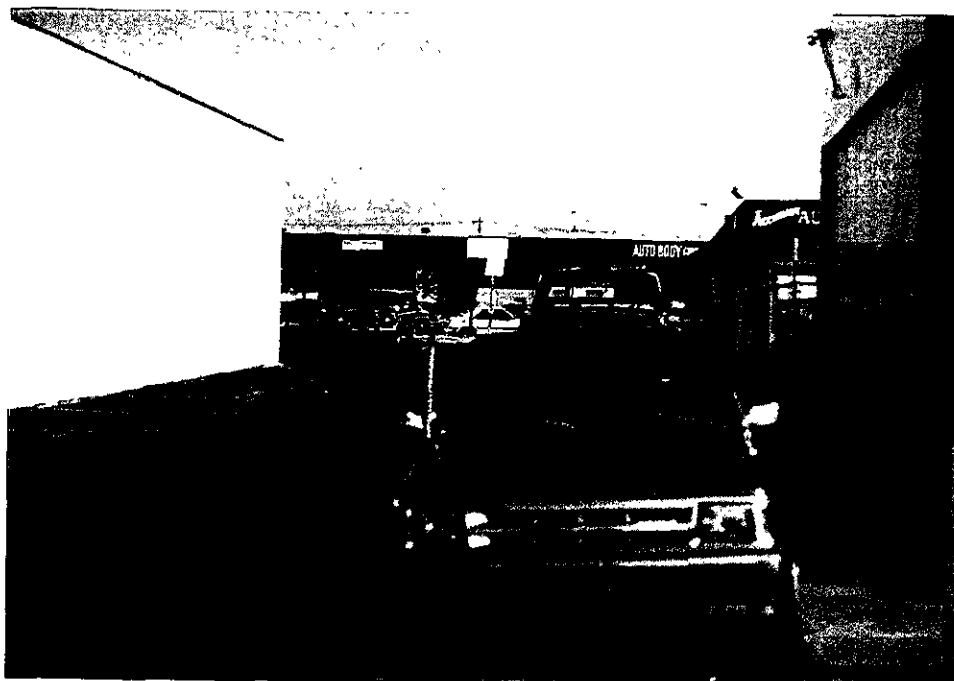

4. Looking North at assessment site.





---

CLIENT NAME	: CERTIFIED ENVIRONMENTAL CONSULTING
ATTENTION	: TONYA CANNADAY
ADDRESS	: 536 STONE RD STE J
CITY/STATE/ZIP	: BENICIA, CA 94510
REF/LOAN #	: DANNY CHAUHAN 94-510-1440

---

VISTA REPORT NUMBER	: 1/034566-001
DATE OF REPORT	: 1/10/1994
SUBJECT PROPERTY	: 20450 HESPERIAN BLVD
CITY/COUNTY/STATE/ZIP	: HAYWARD, ALAMEDA, CA 94541

---

Dear Client:

In response to your recent order for services, we enclose your *Vista California Radius Detailed Report*. We hope you find the information helpful in your investigation. In the event you require additional information about any site identified in this report, please contact our *Customer Service Department* at (619) 450-6100.

Please remember that this report represents only a search of the specific government records listed in the table of contents. Vista is aware of additional government record sources that have not been included in this report and Vista makes no representations of adequacy for Client's purposes. Please be aware that government environmental records often have incomplete or inaccurate locations and that all reports reflect locations of street addresses and do not necessarily indicate the size or specific location of any site. In addition, please recognize that government agencies do not list all sites of environmental contamination. Therefore, this report should not be used as a substitute for a complete Phase I Assessment.

This report is intended only for the use and benefit of the Client, and their assigns, who shall be the only parties authorized to review this report. This report is provided pursuant to a subscription agreement with Vista Environmental Information, Inc., and is subject to all of the terms and conditions thereof, SPECIFICALLY INCLUDING, BUT NOT LIMITED TO, PROVISIONS REGARDING CLIENTS USE AND LIMITATIONS OF VISTA ENVIRONMENTAL INFORMATION, INC.'S LIABILITY. We appreciate your patronage.

### California Radius Detailed Report

- ★ Subject Property
- Multiple
- Single
- Government Listed Sites
- Palmbass
- Surface hydrology

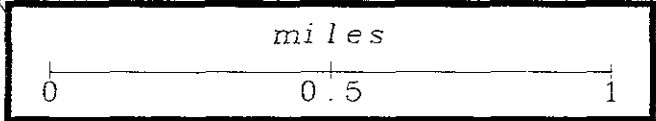
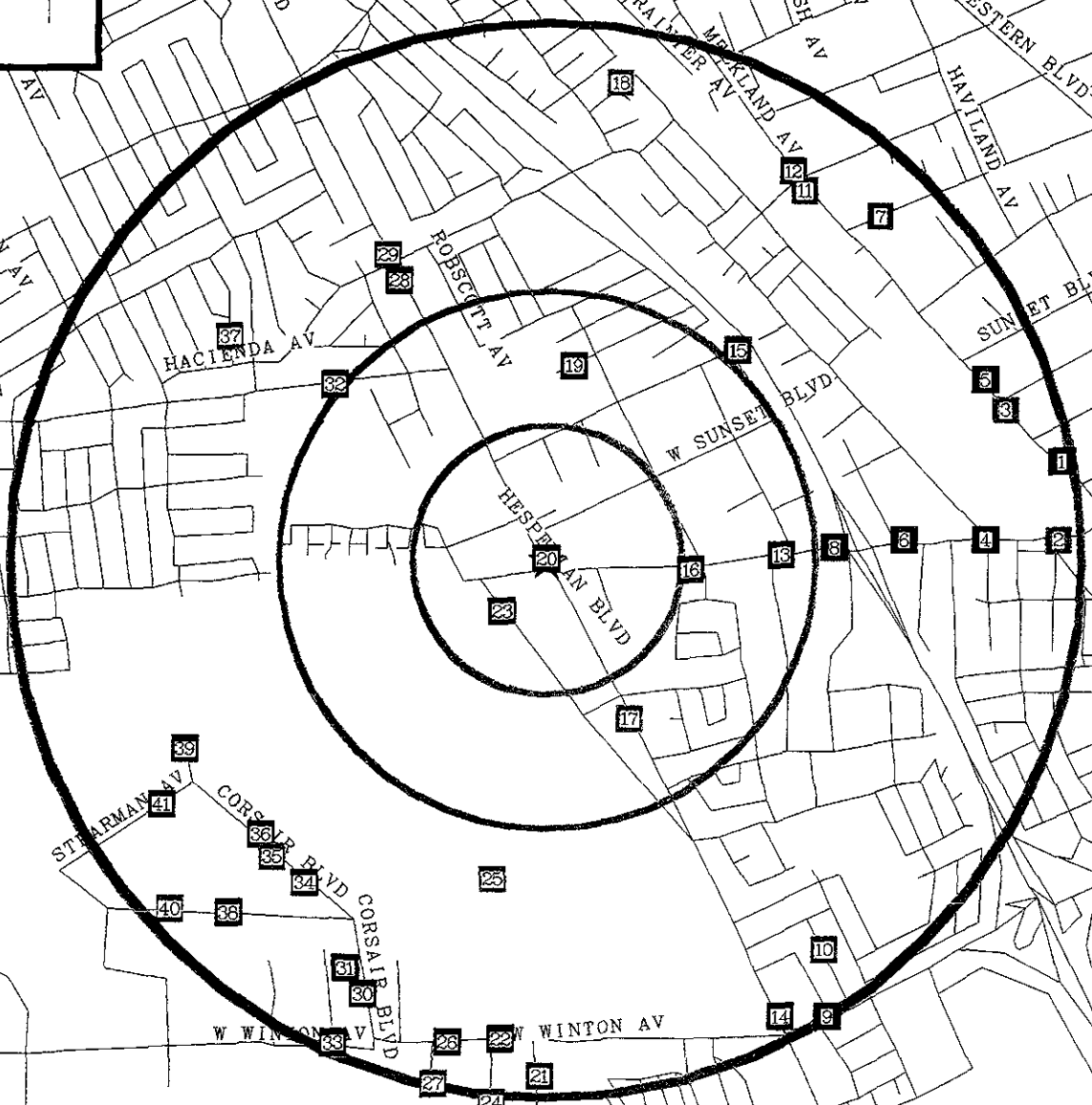

## LIST OF RECORDS SEARCHED

This report represents a search of the following government database sources:

<u>DATABASE</u>	<u>TYPE OF RECORDS</u>	<u>AGENCY</u>
<i>CERCLIS</i>	: Contaminated Sites Under CERCLA (1980)	U.S. EPA
<i>NPL</i>	: Federal Superfund Sites	U.S. EPA
<i>LIENS</i>	: Filed Notices of Superfund Liens	U.S. EPA
<i>CORTESE</i>	: Hazardous Waste & Substances Site List	CAL-EPA
<i>CAL-SITES/ AWP</i>	: Contaminated sites listed on the Annual Work Plan, and cleanup sites under the Bond Expenditure Plan	California EPA
<i>BZP</i>	: Sites designated as Border Zone Properties (Deed Restrictions)	California EPA
<i>CAL-SITES/ ASPIS</i>	: Actually or potentially contaminated sites under the Abandoned Site Program	California EPA
<i>HWIS</i>	: Hazardous Waste Generators, Treatment, Storage & Disposal Facilities	California EPA
<i>SWIS</i>	: Active & Inactive Sanitary Landfills and Disposal Facilities	California Waste Management Board
<i>LUST</i>	: Leaking Underground Storage Tanks	California Regional Water Resources Control Boards

Due to the scale of the map, red and green squares on the map may represent more than one agency listing or location. For a detailed description of each source, please refer to the legends on the following pages.

For more information please call your VISTA account representative at (619) 450-6100.

## CERCLIS

*The information presented in this report is updated to June, 1993.*

---

---

Since 1982, U.S. EPA has developed and maintained lists of contaminated properties under the federal Superfund program pursuant to the Comprehensive Environmental Response Compensation and Liability Act of 1980 (CERCLA), 42 U.S.C. Section 9601 (1985). U.S. EPA discovers these sites from citizen reports, routine inspection of hazardous waste generators, treatment, storage and disposal facilities, and reporting requirements.

MAP ID NO.	SITE NAME STREET ADDRESS, CITY and ZIP	EVENT* TYPES	EPA ID, REGIONAL UTILITY DESCRIPTION*
31	WESTERN DRUMS INC. 21301 CLOUD WAY HAYWARD 94545	DS1	CAD983643651 N/A

\* See key on last page for definition



## NATIONAL PRIORITY LIST (NPL)

*The information presented in this report is updated to June, 1993.*

---

U.S. EPA maintains this list under the Comprehensive Environmental Response Compensation and Liability Act of 1980 (CERCLA) 42 U.S.C. Section 9601 (1985). Once sites have been designated on the CERCLIS List, U.S. EPA uses its Hazard Ranking System (HRS) to determine potential risks to human health and the environment. Only those CERCLIS sites which present the greatest risk are added to the NPL, which qualifies the sites to receive CERCLA remedial funding.

MAP ID NO.	SITE NAME, STREET ADDRESS, CITY and ZIP	EPA ID, REGIONAL UTILITY DESCRIPTION*
------------------	---	--

As of the date listed above, no sites listed in this database are located within a one mile radius of the subject property.

\* See key on last page for definition

## FEDERAL SUPERFUND LIENS (LIENS)

*The information presented in this report is updated to September, 1991.*

---

Under Section 107(L) of the Comprehensive Environmental Response, Compensation and Liability Act of 1980 (CERCLA) 42 U.S.C. Section 9607 (1), US EPA has authority to file liens against real property to recover clean up, response, and any other expenditure made by US EPA under the CERCLA program. Because these liens are "statutory liens," they arise when the agency spends money on a site or when notification of potential liability is received by the owner of the property. EPA maintains that these liens can arise without filing, however, and they suggest checking CERCLIS sites for lien status.

MAP

ID

NO.	SITE NAME	LOCATION	DATE FILED	RELEASE DATE
-----	-----------	----------	------------	--------------

---

As of the date listed above, no sites listed in this database are located within a one mile radius of the subject property.

**HAZARDOUS WASTE AND SUBSTANCES SITES LIST**  
**CORTESE**

*The information presented in this report is updated to November, 1992.*

The California Environmental Protection Agency (Cal-EPA) publishes a compilation of sites throughout the State of California. Under Government Code Section 65962.5, these sites are submitted to the Cal-EPA by the State Water Resources Control Board, the Integrated Waste Management Board, and the Department of Toxic Substances Control. The sites are extracted from the following databases:

A1025	Regulated Air Emissions at 10-25 tons/day.	IUR	Inventory Update Rule (Chemical Manufacturers)
AGT25	Regulated Air Emissions greater than 25 tons/day.	LTANK	Leaking Tank
ASPSI	Abandoned Sites Program Information System (included in CALSITES)	S1987 - S1990	California TRIS
DTSCD	Department of Toxic Substance Control Docket	SWRCB	State Water Resources Control Board
FINDS	Facility Index System	UTANK	Underground Tank
HWIS	Hazardous Waste Information System	WB-LF	Waste Board - Leaking Facility (site has known migration)
		WDSE	Waste Discharge System - Enforcement Action

MAP ID	SITE	LOCATION	CITY	ZIP	DATABASE	AGENCY ID
3	HOYT & BUETTNER TRACTOR	22117 MEEKLAND AVE	HAYWARD	94541	LTANK	N/A
4	DIAMOND BATHURST	22302 HATHWAY AVE	HAYWARD	N/A	LTANK	N/A
4	PRICE CLUB	22300 HATHAWAY AVE	HAYWARD	94541	FINDS	CAD981970668
4	PRICE CLUB	22300 HATHAWAY AVE	HAYWARD	94541	HWIS	CAD981970668
5	K/D CEDAR SUPPLY CO INC.	22008 MEEKLAND	HAYWARD	94541	LTANK	N/A
6	UNOCAL	391 A ST W	HAYWARD	N/A	LTANK	N/A
8	VIC HUBBARD	411 A ST W	HAYWARD	N/A	LTANK	N/A
9	FARRER PROPERTY	944 WINTON AVE W	HAYWARD	N/A	LTANK	N/A
12	DURHAM TRANSPORTATION	19984 MEEKLAND AVE	HAYWARD	N/A	LTANK	N/A
12	HARBERT TRANSPORTATION SERVICE	19984 MEEKLAND AVE	HAYWARD	N/A	UTANK	66573
13	ACCURATE AUTO SERVICE	580 A ST W	HAYWARD	N/A	LTANK	N/A
13	E-Z SERVE PETROLEUM(MOBIL)	525 A ST W	HAYWARD	N/A	LTANK	N/A
14	TEXACO	23990 HESPERIAN	HAYWARD	91608	LTANK	N/A

CORTESE continued...

MAP

MAP ID NO. SITE	LOCATION	CITY	ZIP	DATABASE	AGENCY ID
14 EXXON R/S 7-0218	23990 HESPERIAN	HAYWARD	91608	UTANK	16129
14 NPD MIN-FRMR TEXACO STN(HESPER	23990 HESPERIAN	HAYWARD	91608	SWRCB	2.019276001
14 EXXON COMPANY USA #70218	23990 HESPERIAN	HAYWARD	91608	HWIS	CAL000028825
15 ANDERSON LIFT	310 BARTLETT AVE	HAYWARD	N/A	LTANK	N/A
16 THRIFTY OIL CO	700 A ST W	HAYWARD	94541	LTANK	N/A
19 MINAMI PROPERTY	600 SHIRLEY AVE	HAYWARD	N/A	LTANK	N/A
20 TEXACO	20499 HESPERIAN	HAYWARD	91608	LTANK	N/A
20 THRIFTY OIL (ARCO)	20200 HESPERIAN BLVD	HAYWARD	N/A	LTANK	N/A
20 UNOCAL	20501 HESPERIAN BLVD	HAYWARD	94541	LTANK	N/A
20 ROSES AIRPORT UNION 76	20501 HESPERIAN BLVD	HAYWARD	94541	UTANK	30833
20 THRIFTY OIL STN. #052	20200 HESPERIAN BLVD	HAYWARD	N/A	UTANK	4711
20 EXXON RS #7-0219	20499 HESPERIAN	HAYWARD	91608	UTANK	5770
20 UNOCAL SVC STA #5590	20501 HESPERIAN BLVD	HAYWARD	94541	HWIS	CAD982058257
20 EXXON COMPANY USA #70219	20499 HESPERIAN	HAYWARD	91608	HWIS	CAL000028826
20 ARCO PRODUCTS CO FAC 5387	20200 HESPERIAN BLVD	HAYWARD	N/A	HWIS	CAL000032612
22 CALIFORNIA AIR NATIONAL GUARD	1525 WINTON AVE BLDG 1 W.	HAYWARD	94545	LTANK	N/A
22 CHEVRON	1490 WINTON AVE W	HAYWARD	N/A	LTANK	N/A
22 FIRE STATION #6	1401 WINTON AVE N	HAYWARD	N/A	LTANK	N/A
22 CASCADE CHEVRON	1490 WINTON AVE W	HAYWARD	N/A	UTANK	62224
22 HAYWARD ANG STATION	1525 WINTON AVE BLDG 1 W.	HAYWARD	94545	UTANK	7560
22 FIRE STATION #6	1401 WINTON AVE N	HAYWARD	N/A	UTANK	9316

CORTESE continued...

MAP

MAP ID NO. SITE	LOCATION	CITY	ZIP	DATABASE	AGENCY ID
22 USNAVY MARINE RSRV TRAIN CTR	1525 WINTON AVE BLOG 1 W.	HAYWARD	94545	FINDS	CA3170090119
23 BEECHCRAFT WEST TANK FARM	19990 SKYWEST DR	HAYWARD	N/A	LTANK	N/A
23 FLIGHTCRAFT INC	19990 SKYWEST DR	HAYWARD	N/A	UTANK	57438
25 CONTINENTAL WHITE CAP INC.	22493 CLAWITER RD	HAYWARD	N/A	LTANK	N/A
26 OAKLAND FENCE CO	1580 WINTON AVE W	HAYWARD	N/A	LTANK	N/A
28 ARCO	17601 HESPERIAN BLVD	SAN LORENZO	90071	LTANK	N/A
28 HASSAN D YEYLAGHI	17601 HESPERIAN BLVD	SAN LORENZO	90071	UTANK	26948
28 FACILITY 608	17601 HESPERIAN BLVD	SAN LORENZO	90071	HWIS	CAL000007215
34 FORMER BAR 5 FACILITY	20725 CORSAIR BLVD	HAWARD	94545	LTANK	N/A
36 NORPAK	20550 CORSAIR BLVD	HAYWARD	94545	LTANK	N/A
36 NORPAK	20550 CORSAIR BLVD	HAYWARD	94545	S1987	10957
36 NORPAK	20550 CORSAIR BLVD	HAYWARD	94545	FINDS	CAD981389216
36 NORPAK	20550 CORSAIR BLVD	HAYWARD	94545	HWIS	CAD981389216
36 NORPAK	20550 CORSAIR BLVD	HAYWARD	94545	HWIS	CAX000077875
38 EKC TECHNOLOGY	1739 SABRE ST	HAYWARD	94545	LTANK	N/A
38 EKC TECHNOLOGY INC.	1739 SABRE ST	HAYWARD	94545	FINDS	CAD068845163
38 EKC TECHNOLOGY INC.	1739 SABRE ST	HAYWARD	94545	HWIS	CAD068845163
38 RESOURCE RECOVERY & RECYCLING	1739 SABRE ST	HAYWARD	94545	HWIS	CAD980638126
38 MICROPEL INC	1739 SABRE ST	HAYWARD	94545	HWIS	CAD980881973
38 MICROPEL INCORPORATED	1739 SABRE ST	HAYWARD	94545	FINDS	CAD980881973
39 CORSAIR PROPERTY	20275 CORSAIR BLVD	HAYWARD	N/A	LTANK	N/A

## CAL-SITES (AWP)

*The information presented in this report is updated to July, 1993.*

---

The Annual Work Plan (AWP) contains a listing of all verified hazardous waste sites that are or will be targeted for abatement by the California Environmental Protection Agency under the Hazardous Substance Cleanup Bond Act of 1984 (Health and Safety Code Section 25356) and the Hazardous Substance Account (HSA). Hazardous waste sites may be discovered by the department directly or referred to the department for confirmation and follow up action by another government agency, such as a local health department, a Regional Water Quality Control Board, a responsible party or a concerned citizen. New sites are added to this database as they are verified and the "Preliminary Assessment, Site Investigation and Hazard Ranking System" processes are completed. This database is updated once annually after approval of the California state legislature and has been incorporated into the CAL-SITES database.

This database currently contains a list of approximately 250 sites in the State of California.

MAP ID NO	SITE NAME	STREET ADDRESS	CITY	ZIP	SITE INFORMATION*
-----------------	-----------	----------------	------	-----	-------------------

As of the date listed above, no sites listed in this database are located within a one mile radius of the subject property.

\* See key on last page for definition

**BORDER ZONE PROPERTY ACT SITES**  
**(DEED RESTRICTIONS)**

*The information provided in this report is updated to July, 1993.*

---

In accordance with Assembly Bill 816, and the Hazardous Waste Property/Border Zone Property Law (Health & Safety Code 25220), the CAL-EPA, Toxic Substances Control Program (TSCP) enters into voluntary deed restriction agreements with owners of property who propose building residences, schools, hospitals or day care centers on property that is "on or within 2,000 feet of a significant disposal of hazardous waste". Restrictions may include "activities on, over, or under the land, including, but not limited to, a prohibition against building, filling, grading, excavating, or mining" without the written permission of the TSCP.

This bill requires the TSCP to "notify the planning and building department of each city, county, or regional council of governments when a land use restriction has been recorded, and would require the planning and building department to enforce the restriction," although the TSCP has compiled a list of properties subject to environmental deed restrictions which is used to notify various building and planning departments in local jurisdictions.

MAP ID NO.	SITE NAME	ADDRESS	CITY	ZIP
------------------	--------------	---------	------	-----

---

As of the date listed above, no sites listed in this database are located within a one mile radius of the subject property.

## CAL-SITES (ASPIS)

*The information presented in this report is updated to July, 1993.*

Developed under Section 25359.6 of the Health and Safety Code, the California EPA Toxic Substance Control Program (TSCP) maintains a listing of potential and known hazardous waste sites. TSCP staff have interviewed officials from county health agencies, local fire departments, county agricultural commissioners, and other local agencies that could reasonably be expected to have information regarding potential waste sites. The Regional Water Quality Control Boards, Department of Fish and Game and other state environmental regulatory agencies' TSCP staffs also review historical land use data sources to generate lists of potentially contaminated sites.

This database was formerly known as the Abandoned Site Program Information System, but was integrated into the CAL-SITES database in 1991. Information concerning most of these sites should be considered preliminary although most confirmed sites from this database are merged into the AWP once they have been hazard ranked. This database currently contains more than 26,000 sites in the State of California.

MAP ID NO.	FACILITY NAME	LOCATION	CITY	ZIP	FACILITY NO.	STATUS CODE*
1	ANTE-COMM-INSTALLATION	22335 MEEKLAND AVENUE	HAYWARD	94541	01760026	NFA
7	DON LAWRENCE PAINTING COMPANY	160 GROVE WAY	HAYWARD	94541	01170019	NFA
10	SWEANNGIN TRUCKING	23500 ODOM DRIVE	HAYWARD	94541	01420059	NFA
14	AUDIO-TECHNOLOGY	23800 HESPERIAN BOULEVARD	HAYWARD	94541	01760005	NFA
18	L H MILLER TRUCKING	57 VIA HERMOSA	SAN LORENZO	94580	01420017	NFA
21	KRUGER & SONS INC	22958 SAKLAN ROAD	HAYWARD	94545	01200015	NFA
22	BAMSCH TOOL & DIE INC	1418 WEST WINTON AVENUE	HAYWARD	94545	01350084	NFA
22	CALIFORNIA AIR NATIONAL GUARD	1525 WEST WINTON AVENUE	HAYWARD	94544	01970001	NFA
30	MATHIEU ARMS & DEVELOPMENT COMPANY I	21004 CORSAIR BOULEVARD	HAYWARD	94545	01370020	NFA
31	D & A CONCRETE ACCESSORIES	20942 CORSAIR BOULEVARD	HAYWARD	94545	01170020	NFA

\* See "Key to Terms" on last page of report for definition



CAL-SITES (ASPIS) continued...

MAP ID NO.	FACILITY NAME	LOCATION	CITY	ZIP	FACILITY NO.	STATUS CODE*
31	WESTERN DRUMS, INC.	21301 CLOUD WAY	HAYWARD	94545	01340114	PEARM
31	HAY COR CORPORATION	20876 CORSAIR BOULEVARD	HAYWARD	94545	01350105	NFA
33	ANTONE MANUFACTURING COMPANY	21671 CLOUD WAY	HAYWARD	94545	01330027	NFA
33	OAKLAND WIRE & GRON WORKS	21602 CLOUD WAY	HAYWARD	94545	01340033	NFA
33	C B ASSOCIATES	21658 CLOUD WAY	HAYWARD	94545	01350080	NFA
33	DEAN LEWIS ASSOCIATES	21650 CLOUD WAY	HAYWARD	94545	01500002	NFA
37	ELMER CLAYTON PUGH	17121 VIA PASA TIEMPO	SAN LORENZO	94580	01160005	NFA
38	RAY-O-VAC	1705 SABRE STREET	HAYWARD	94545	01420049	NFA
38	HICKORY FARMS OF OHIO	1787 SABRE STREET	HAYWARD	94544	01420060	NFA
38	E I DUPONT DE NEMOURS INC	1809 SABRE STREET	HAYWARD	94545	01510003	NFA
40	HARLEY DAVIS COMPANY	1859 SABRE STREET	HAYWARD	94541	01320020	NFA
41	MONTAGUE COMPANY	1830 STEARMAN AVENUE	HAYWARD	94545	01350094	NFA

\* See "Key to Terms" on last page of report for definition

## HAZARDOUS WASTE INFORMATION SYSTEMS (HWIS)

*The information presented in this report is updated to December, 1992.*

The California Department of Health Services, Toxic Substances Control Division, has developed and maintained lists of hazardous waste generators and hazardous waste treatment storage and disposal facilities in the State of California, pursuant to the Hazardous Waste Control Law (Health and Safety Code Section 25100 et seq.), and the Hazardous Waste Management Act of 1976 (Health and Safety Code Section 25179.1 et seq). In addition, this law requires all counties to prepare and submit hazardous waste management plans. To assist the counties, the Toxic Substances Control Division maintains lists containing generation and disposal data within each county. This information has been assembled by the Toxic Substances Control Division from manifest reports required from hazardous waste generators. This database currently lists over 20,000 sites in the state of California.

MAP ID NO.	EPA NO.	FACILITY NAME	ADDRESS	CITY	GEN/TSD *
1	CAD981654270	LASERFORM INC	22359 MEEKLAND AVE	HAYWARD	GEN
4	CAD051903847	ANCHOR GLASS CONTAINER CORP	22302 HATHAWAY AVENUE	HAYWARD	GEN
6	CAD982055048	UNOCAL SVC STA #3791	391 WEST A ST	HAYWARD	GEN
17	CA1690590186	GOLDEN GATE AFS	21615 HESPERIAN BLVD	HAYWARD	GEN
20	CAD982058257	UNOCAL SVC STA #5590	20501 HESPERIAN BLVD	HAYWARD	GEN
20	CAL000032612	ARCO PRODUCTS CO FAC 5387	20200 HESPERIAN BLVD	HAYWARD	GEN
22	CA3572890140	HAYWARD AIR NATIONAL GUARD BASE	1525 WEST WINTON AVE	HAYWARD	GEN
22	CAH111000032	CITY OF HAYWARD	1401 WEST WINTON AVENUE	HAYWARD	GEN
22	CAL000005201	CASCADE CHEVRON	1490 W WINTON AVE	HAYWARD	GEN
22	CAL000030022	CHEVRON STATION #92263	1490 WEST WINSTON AV	HAYWARD	GEN
28	CAL000007215	FACILITY 608	17601 HESPERIAN BLVD	SAN LORENZO	GEN
30	CAD982504870	TRIDECS CORP	21004 CORSAIR BLVD	HAYWARD	GEN
31	CAD087210399	WESTERN DRUMS INC	21301 CLOUD WAY	HAYWARD	GEN
31	CAD087210399	WESTERN DRUMS INC	21301 CLOUD WAY	HAYWARD	TSD
32	CAD982412884	AL MAPLES AUTO SERVICE	790 BOCKMAN RD	SAN LORENZO	GEN

\* See "Key to Terms" on last page of report for definition

HWIS continued...

MAP ID EPA NO. NO.	FACILITY NAME	ADDRESS	CITY	GEN/TSD*
32 CAL000035840	SAN LORENZO USD-BOHANNON	800 BOCKMAN ROAD	SAN LORENZO	GEN
36 CAD981389216	NORPAK	20550 CORSAIR BLVD	HAYWARD	GEN
38 CAD080707045	E I DUPONT DE NEMOURS & COMPANY INC	1809 SABRE STREET	HAYWARD	GEN
38 CAD982020364	HIGH VACUUM APPARATUS MFG INC	1763 SABRE ST	HAYWARD	GEN
38 CAL000021470	ALAMEDA CONTRA COSTA TRANSIT	1758 SABER STREET	HAYWARD	GEN
41 CAD009152877	MONTAGUE COMPANY THE#	1830 STEARMAN AVE	HAYWARD	GEN
41 CAD029321197	NORTON INDUSTRIES INC	1833 STEARMAN AVE	HAYWARD	GEN

See "Key to Terms" on last page of report for definition

## SOLID WASTE INFORMATION SYSTEM (SWIS)

*The information presented in this report is updated to March, 1993.*

---

The California Integrated Waste Management Board maintains an inventory list of both open as well as closed and inactive solid waste disposal facilities and transfer stations pursuant to the Solid Waste Management and Resource Recovery Act of 1972, Government Code Section 2.66790(b). Generally, the California Integrated Waste Management Board learns of locations of disposal facilities through permit applications and from local enforcement agencies. Since 1977, the SWIS system has grown to track over 1000 solid waste disposal facilities and transfer stations in the State of California.

MAP ID	SWIS NO. ID	FACILITY NAME	ADDRESS	CITY	OPERATIONAL STATUS	WASTE RECEIVED	TONS/DAY
-----------	----------------	------------------	---------	------	-----------------------	-------------------	----------

As of the date listed above, no sites listed in this database are located within a one mile radius of the subject property.

See "Key to Terms" on last page of report for definition

## LEAKING UNDERGROUND STORAGE TANKS (LUST)

*The information presented in this report is updated to:*

- |   |  |
|---|--|
| Region 1 - September 1993: North Coast            | Region 5 - July 1993: Central Valley         |
| Region 2 - September 1993: San Francisco Bay Area | Region 6 - October 1993: Lahontan Area       |
| Region 3 - September 1993: Central Coast          | Region 7 - August 1993: Colorado River Basin |
| Region 4 - August 1993: Greater Los Angeles Area  | Region 8 - July 1993: Santa Ana Area         |
| Region 9 - September 1993: Greater San Diego Area |  |

The California State Water Resources Control Board, in cooperation with the Office of Emergency Services, compiles lists of all leaks of hazardous substances from underground storage tanks in the State of California pursuant to Section 25295 (b) of the Health and Safety Code. The nine regional boards maintain information on all reported leak cases within their jurisdiction, both for those where the regional board and where other local agencies take the lead in overseeing investigations and remedial actions. The California Environmental Protection Agency's Department of Hazardous Materials Data Management collects the nine regional lists and publishes them as one database named LUSTIS.

Status codes for some regions are not available directly from the nine boards. For those regions VISTA supplements the region's status codes with state LUSTIS status codes. Information from LUSTIS is placed in parentheses and has been updated to May, 1993.

MAP ID NO.	FACILITY	STREET	CITY	ZIP	SUBSTANCE *	GALLONS LOST	CASE * TYPE	STATUS *	REMEDIAL ACTION CODE *
1	EPLIN PROPERTY	22383 MEEKLAND AVE	HAYWARD	N/A					
2	HELMUT MOTORS	82 A ST W	HAYWARD	N/A					
4	DIAMOND BATHURST	22302 HATHWAY AVE	HAYWARD	N/A	(8006619)		(G)	(3B)	(NT)
4	PRICE CLUB	22300 HATHWAY AVE	HAYWARD	N/A	(12035)		(G)	(5C)	(ETED)
5	K/D CEDAR SUPPLY CO INC.	22008 MEEKLAND AVE	HAYWARD	N/A	(8006619)		(S)	(3B)	(NT)
6	UNOCAL	391 A ST W	HAYWARD	N/A	(8006619)		(G)	(5C)	(VS)
8	VIC HUBBARD	411 A ST W	HAYWARD	N/A	(8006619)		(G)	(3B)	(NT)
9	FARRER PROPERTY	944 WINTON AVE W	HAYWARD	N/A	(8006619)		(G)	(3B)	(NT)
11	HOANG'S AUTO SERVICE	20009 MEEKLAND AVE	HAYWARD	N/A					
12	DURHAM TRANSPORTATION	19984 MEEKLAND RD	HAYWARD	N/A	(8006619)		(G)	(5C)	(NT)

\* See "Key to Terms" on last page of report for definition

LUST continued...

MAP ID NO.	FACILITY	STREET	CITY	ZIP	SUBSTANCE	GALLONS LOST	CASE TYPE*	STATUS*	REMEDIAL ACTION CODE*
13	ACCURATE AUTO SERVICE	580	A ST W HAYWARD	N/A	(8006619)		(S)	(0)	(NT)
13	E-2 SERVE PETROLEUM(MOBIL)	525	A ST W HAYWARD	N/A	(8006619)		(G)	(5C)	(NT)
14	TEXACO	23990 HESPERIAN BLVD	HAYWARD	N/A	(8006619)		(G)	(5R)	(NT)
15	ANDERSON LIFT	310 BARTLETT AVE	HAYWARD	N/A	(8006619)		(S)	(0)	(NT)
16	THRIFTY OIL CO	700	A ST W HAYWARD	N/A	(8006619)		(G)	(5C)	(NT)
19	MINAMI PROPERTY	600 SHIRLEY AVE	HAYWARD	N/A	(12035)		(G)	(0)	(ED)
20	ALLIANCE	20450 HESPERIAN BLVD	HAYWARD	N/A	(12031)		(S)	(0)	(NT)
20	TEXACO	20499 HESPERIAN BLVD	HAYWARD	N/A	(8006619)		(G)	(5C)	(NT)
20	THRIFTY OIL(ARCO)	20200 HESPERIAN BLVD	HAYWARD	N/A	(8006619)		(G)	(5C)	(NT)
20	UNOCAL	20501 HESPERIAN BLVD	HAYWARD	N/A	(8006619)		(G)	(5C)	(NT)
20	WEBER AUTO SUPPLY	20372 HESPERIAN BLVD	HAYWARD	N/A					
22	CALIFORNIA AIR NATIONAL GUARD	1525 AVE W	WINTON HAYWARD	N/A	(12034)		(G)	(3B)	(NT)
22	CHEVRON	1490 AVE W	WINTON HAYWARD	N/A	(8006619)		(G)	(5C)	(NT)
22	FIRE STATION #6	1401 AVE N	WINTON HAYWARD	N/A	(12034)		(S)	(0)	(NT)
23	BEECHCRAFT WEST TANK FARM	19990 SKYWEST DR	HAYWARD	N/A	(12034)		(G)	(5C)	(ED)
24	COLUMBUS DISTRIBUTOR	22950 CLAWITER RD	HAYWARD	N/A	(12034)		(S)	(0)	(NT)
26	OAKLAND FENCE CO	1580 AVE W	WINTON HAYWARD	N/A	(8006619)		(S)	(0)	(RS)
27	JOE CUNHA PROPERTY	22409 THUNDERBIRD PL	HAYWARD	N/A	(12036)		(S)	(0)	(NT)
28	ARCO	17601 HESPERIAN BLVD	SAN LORENZO	N/A	(8006619)		(G)	(5R)	(ETED)
29	BP OIL/MOBIL	18501 HESPERIAN BLVD	SAN LORENZO	N/A					

See "Key to Terms" on last page of report for definition

LUST continued...

MAP ID NO.	FACILITY	STREET	CITY	ZIP	SUBSTANCE	GALLONS LOST	CASE TYPE*	STATUS*	REMEDIAL ACTION CODE*
34	FORMER BAR 5 FACILITY	20725 CORSAIR BLVD	HAYWARD	N/A	(8006619)		(G)	(0)	(ED)
35	BANK OF AMERICA	20609 CORSAIR BLVD	HAYWARD	N/A	(12034)		(S)	(0)	(NT)
36	NORPAK	20550 CORSAIR BLVD	HAYWARD	N/A	(12034)		(S)	(0)	(NT)
38	EKC TECHNOLOGY	1739 SABRE AVE	HAYWARD	N/A	(8006619)		(G)	(0)	(NT)
39	CORSAIR PROPERTY	20275 CORSAIR BLVD	HAYWARD	N/A	(12034)		(G)	(0)	(NT)

\* See "Key to Terms" on last page of report for definition

## KEY TO TERMS/ABBREVIATIONS USED IN THIS REPORT:

N/A: An entry having "N/A" in a field indicates no information is available at this time.

---

### CERCLIS:

\* EVENT TYPE - Evaluation and disposition information:

AR = Administrative Record	NP = Proposal to NPL
AS = Aerial Survey	NR = Removed from Proposed NPL
CO = Combined RI/SI	OH = Other Event
CR = Remedial Community Relations	OM = Operations and Maintenance
CT = Community Relations Technical Assistance	OS = Oversight of State by Fund
DA = Design Assistance	PA = Preliminary Assessment
DS = Discovery	PD = Public Comments on Deletion Package
ED = Endangerment Assessment	PR = Planned Removal
EO = EDD	RA = Remedial Action
ER = Expedited Response Action	RC = Removal Community Relations
ES = Expanded Site Inspection	RD = Remedial Design
EV = Evacuation State/Local	RI = Remedial Investigation
FM = Forward Planning/Management Assistance	(Primarily for Historical Purposes)
FP = Forward Planning Activity	RM = RAMP -- Remedial Action Master Plan
(for Historical Purposes only)	(for Historical Purposes only)
FS = Feasibility Study	RO = ROD
(Primarily for Historical Purposes)	RS = Removal Investigation
GS = Geophysical Support/Mapping	RV = Removal Action
HA = Health Assessment	SE = Site Access
HR = Final Hazard Ranking Determined	SI = Site Inspection
IM = Initial Remedial Measure	TA = Technical Assistance
IR = Immediate Removal	TG = Community Relations Technical Assistance
LA = Long-Term Response	TO = Topographical Mapping
LR = Long-Term Response	TR = Temporary Relocation
MA = Management Assistance	UR = Underground Storage Tank Removal
NA = NAA	WP = RI/FS Workplan Approved by HQ
ND = NPL Deletion Process	Z_ = (For Internal Office Use only)
NF = Final Listing on NPL	

\* EVENT QUALIFIER - Actual or anticipated actions and priorities:

C = Clean up.	M = Medium priority.
D = Deferred.	N = No further remedial action planned.
E = Administrative record compilation / remedial event.	S = Stabilization.
G = Recommended for HRS scoring.	U = Unknown.
H = Higher priority.	V = Administrative record compilation /
L = Lower priority.	removal event.

\* REGIONAL UTILITY DESCRIPTION - Provides information developed by U.S. EPA's regional office about the nature of contamination at a specific site.

---

### NPL:

\* SITE DESCRIPTION - Provides a brief explanation of the contaminants and circumstances of a particular site.

---



**AWP (FORMERLY BEP):**

\* **SITE INFORMATION** - Provides a brief description of the hazardous wastes on the site, the potential threat to public health and the status of the site.

---

**CAL-SITES (FORMERLY ASPIS):**

\* **STATUS CODE** - Indicates the current status of a site and whether it is scheduled for further investigation by DHS Toxic Substances Control Division.

"AWP" "Annual Workplan" - in remediation.  
"BKLK" "Backlog" - potential AWP site which has been hazard ranked but which is not on the annual workplan.  
"CERT" "Certified" - has been remediated.  
"CNTY" "County lead site" - not a candidate for the annual workplan and the local county has the lead.  
"COM" "Certified Operation and Maintenance" - has been certified but is still in operation and maintenance.  
"DLIST" "Delisted" - taken off the AWP usually for administrative reasons, for example: if several sites are consolidated, the old sites could be given this status.  
"EPA" "EPA lead" - not on the NPL, yet EPA has assumed the lead.  
"HRR" "Hazard Ranking Required" - has had a Preliminary Endangerment Assessment or equivalent evaluation and needs to be hazard ranked.  
"NFA" "No Further Action" - based on the information available on the site's potential to threaten public health and/or the environment, DTSC staff have judged this site to require no further departmental action.  
"OAL" "Other Agency Lead" - not on the AWP and has a lead agency other than the county, the RWQCB, EPA, or RCRA.  
"PEARH" "Preliminary Endangerment Assessment Required, High priority" - judged by DTSC staff to have a high probability of posing a public health or environmental threat.  
"PEARL" "Preliminary Endangerment Assessment Required, Low priority".  
"PEARM" "Preliminary Endangerment Assessment Required, Medium priority".  
"PRP" "Potential Responsible Party search required" - not on the AWP but needs a PRP search, after which would normally receive a ranking of AWP or BKLK.  
"RCRA" "Resource Conservation and Recovery Act" lead - is being mitigated under the Permitting Program and has never been on the AWP or BEP.  
"REFRC" "Referred to RCRA" - has been on the AWP or BEP in the past and is being mitigated under the lead of the permitting program.  
"REFRW" "Referred to RWQCB" - formerly on the AWP or BEP and is now being mitigated under the lead of the Regional Water Quality Control Board.  
"RWQCB" "Referred to RWQCB" - has never been on the AWP or BEP; is being mitigated under the lead of the RWQCB.  
"SSR" Site Screen Required. The site requires initial screening.

---

**HWIS:**

\* GEN/TSD - Indicates whether the listed facility is a generator of hazardous waste or is a treatment, storage or disposal facility.

---

**LUST:**

**\* SUBSTANCE CODES**

MOTOR OIL = 08	#5 FUEL OIL = 127	PSEUDODOCUMENE = 95636
BOILER FUEL = 09	CHLORINATED HYDROCARBONS = 142	XYLENE = 106423
#6 FUEL OIL = 10	FREON = 171	ETHYLENE DICHLORIDE = 107062
HEATER FUEL = 12	ALCOHOL = 172	TOLUENE = 108883
SOLVENTS = 13	UNLEADED GASOLINE = 12031	TETRAHYDROFURAN = 109999
HYDRAULIC OIL = 14	REGULAR GASOLINE = 12032	PERCHLOROETHYLENE = 127184
WASTE WATER = 32	PREMIUM GASOLINE = 12033	DINITROTOLUENES = 610399
MINERAL SPIRITS = 41	DIESEL = 12034	NICKEL OXIDE = 1313991
PAINT THINNER = 49	WASTE OIL = 12035	PCB = 1336363
OIL\GREASE WASTE = 51	MISC. VEHICLE FUEL = 12036	LEAD = 7439921
DRY CLEANING SOLVENT = 52	JET FUEL = 12037	NICKEL = 7440020
WATER\WASTE OIL MIX = 61	CYANIDES, SALTS = 57125	CHROMIUM = 7440473
LUBRICATING OIL = 71	ETHYL ALCOHOL = 64175	COPPER = 7440508
HYDROCARBONS = 76	ACETIC ACID = 64197	CRUDE OIL (HAZ.) = 8002059
COOLANT = 77	METHYL ALCOHOL = 67561	GASOLINE = 8006619
ALIPHATIC HYDROCARBONS = 78	ISOPROPYL ALCOHOL = 67630	COAL TAR = 8007452
TRANSMISSION FLUID = 80	ACETONE = 67641	KEROSENE = 8008206
LACQUER THINNER = 84	BENZENE = 71432	STODDARD SOLVENTS = 8052413
NAPTHA DISTILLATE = 101	METHYLENE CHLORIDE = 75092	ASPHALT = 8052424
V,M&P NAPTHA = 116	METHYL ETHYL KETONES = 78933	POLYESTER RESIN = 25037665
CUTTING OIL = 122	TCE = 79016	

**\* CASE TYPE CODES**

*D* - One or more domestic or municipal supply wells have been contaminated.  
*G* - Ground water has been affected.  
*S* - Only soil has been affected.  
*U* - The type of resources affected or extent of the resources affected are not known.

**\* STATUS CODES**

- C Remedial action (cleanup) in progress.
- 0 No Action  
No action has been taken by the responsible party after the initial report of the leak.
- 1 Leak Being Confirmed  
A leak is suspected at a site, includes inspection of the excavation, and tank and appurtenant plumbing to determine existence of leak.
- 3A Preliminary Site Assessment Workplan Submitted  
A workplan/proposal has been requested of, or submitted by, the responsible party in order to determine whether groundwater has been, or will be, impacted as a result of a release from any underground tanks or associated piping.
- 3B Preliminary Site Assessment Underway  
Implementation of a workplan addressing the above described tasks.
- 5C Pollution Characterization  
Responsible party is in the process of installing additional monitoring wells and/or borings in order to fully define the lateral and vertical extent of contamination in soil and ground water and assess the Hydrogeology of the area. This phase of work may also include performing aquifer tests, soil gas surveys, continued ground water gradient determinations and monitoring, assessing impacts of surface and/or ground water.
- 5R Remediation plan  
A remediation plan has been submitted evaluating long term remediation options. A proposal and implementation schedule for an appropriate remediation option has also been submitted. This phase of work may also include preparing and submitting the necessary information for any permits needed prior to implementation of the plan (NPDES or WDR).
- 7 Remedial Action  
Implementation of corrective action plan.
- 8 Post Remedial Action Monitoring  
Periodic ground water or other monitoring at the site, as necessary, in order to verify and/or evaluate the effectiveness of remedial activities.
- 9 Case Closed  
The Regional Board and the Local Agency are in concurrence that no further work is necessary at the site. (9L: Closed by county. 9R: Closed by RWQCB.)
- 10 Cease and Abate Order

**\* REMEDIAL ACTION CODES**

- CB Containment Barrier -- install vertical dike to block horizontal movement of contaminant.
- CD Cap Site -- install horizontal impermeable layer to reduce rainfall infiltration.
- ED Excavate and Dispose -- remove contaminated soil and dispose in approved site.
- ET Excavate and Treat -- remove contaminated soil and treat (includes spreading or land farming).
- FP Remove Free Product -- remove floating product from water table.
- GT Pump and Treat Ground Water -- generally employed to remove dissolved contaminants.
- HU Treatment at Hookup -- install water treatment devices at each dwelling or other place of use.
- IT Enhanced Biodegradation -- use of any available technology to promote bacterial decomposition of contaminants.
- NA No Action Required -- incident is minor, requiring no remedial action.
- NT No Action Taken -- no indication that action was taken.
- OT Other
- RS Replace Supply -- provide alternative water supply to affected parties.
- UK Unknown -- action not known, or unknown if action taken.
- VE,VES Vapor Extraction
- VS,VT Vent Soil -- bore holes in soil to allow volatilization of contaminants.

**COUNTY:**

- Class I Hazardous Materials Accepted (No Radioactivity)
- Class II Mixed Municipal rubbish
- Class III Solid waste (concrete) Type DB Debris Basin
- Class LV Large Volume transfer station Type LF Landfill
- Class SV Small Volume transfer station Type TS Transfer Station

NOTE: ALL DESIGNATIONS ARE SUBJECT TO CHANGE.

Index to Map Id Numbers

Map Id Nbr	Agency Name	Site Name	Street Address	City	ZIP
1	LUST	EPLIN PROPERTY	22383 MEEKLAND AVE	HAYWARD	N/A
1	HWIS	LASERFORM INC	22359 MEEKLAND AVE	HAYWARD	N/A
1	CASITES	ANTE-COMM-INSTALLATION	22335 MEEKLAND AVENUE	HAYWARD	94541
2	LUST	HELMUT MOTORS	82 A ST W	HAYWARD	N/A
3	CORTESE	HOYT & BUETTNER TRACTOR	22117 MEEKLAND AVE	HAYWARD	94541
4	CORTESE	DIAMOND BATHURST	22302 HATHWAY AVE	HAYWARD	00000
4	LUST	DIAMOND BATHURST	22302 HATHWAY AVE	HAYWARD	N/A
4	HWIS	ANCHOR GLASS CONTAINER CORP	22302 HATHWAY AVENUE	HAYWARD	N/A
4	CORTESE	PRICE CLUB	22300 HATHWAY AVE	HAYWARD	94541
4	CORTESE	PRICE CLUB	22300 HATHWAY AVE	HAYWARD	94541
4	LUST	PRICE CLUB	22300 HATHWAY AVE	HAYWARD	N/A
5	CORTESE	K/D CEDAR SUPPLY CO INC.	22008 MEEKLAND	HAYWARD	94541
5	LUST	K/D CEDAR SUPPLY CO INC.	22008 MEEKLAND AVE	HAYWARD	N/A
6	HWIS	UNOCAL SVC STA #3791	391 WEST A ST	HAYWARD	N/A
6	CORTESE	UNOCAL	391 A ST W	HAYWARD	00000
6	LUST	UNOCAL	391 A ST W	HAYWARD	N/A
7	CASITES	DON LAWRENCE PAINTING COMPANY	160 GROVE WAY	HAYWARD	94541
8	CORTESE	VIC HUBBARD	411 A ST W	HAYWARD	00000
8	LUST	VIC HUBBARD	411 A ST W	HAYWARD	N/A
9	CORTESE	FARRER PROPERTY	944 WINTON AVE W	HAYWARD	00000
9	LUST	FARRER PROPERTY	944 WINTON AVE W	HAYWARD	N/A
10	CASITES	SWEANNGIN TRUCKING	23500 ODOM DRIVE	HAYWARD	94541
11	LUST	HOANG'S AUTO SERVICE	20009 MEEKLAND AVE	HAYWARD	N/A
12	CORTESE	DURHAM TRANSPORTATION	19984 MEEKLAND AVE	HAYWARD	00000
12	CORTESE	HARBERT TRANSPORTATION SERVICE	19984 MEEKLAND AVE	HAYWARD	00000
12	LUST	DURHAM TRANSPORTATION	19984 MEEKLAND RD	HAYWARD	N/A
13	CORTESE	E-Z SERVE PETROLEUM(MOBIL)	525 A ST W	HAYWARD	00000
13	LUST	E-Z SERVE PETROLEUM(MOBIL)	525 A ST W	HAYWARD	N/A
13	CORTESE	ACCURATE AUTO SERVICE	580 A ST W	HAYWARD	00000
13	LUST	ACCURATE AUTO SERVICE	580 A ST W	HAYWARD	N/A
14	CORTESE	EXXON COMPANY USA #70218	23990 HESPERIAN	HAYWARD	91608
14	CORTESE	EXXON R/S 7-0218	23990 HESPERIAN	HAYWARD	91608
14	LUST	TEXACO	23990 HESPERIAN BLVD	HAYWARD	N/A
14	CORTESE	TEXACO	23990 HESPERIAN	HAYWARD	91608
14	CORTESE	NPD MIN-FRMR TEXACO STN(HESPER	23990 HESPERIAN	HAYWARD	91608
14	CASITES	AUDIO-TECHNOLOGY	23800 HESPERIAN BOULEVARD	HAYWARD	94541

Index to Map Id Numbers

Map Id Nbr	Agency Name	Site Name	Street Address	City	ZIP
15	CORTESE	ANDERSON LIFT	310 BARTLETT AVE	HAYWARD	00000
15	LUST	ANDERSON LIFT	310 BARTLETT AVE	HAYWARD	N/A
16	LUST	THRIFTY OIL CO	700 A ST W	HAYWARD	N/A
16	CORTESE	THRIFTY OIL CO	700 A ST W	HAYWARD	94541
17	HWIS	GOLDEN GATE AFS	21615 HESPERIAN BLVD	HAYWARD	N/A
18	CASITES	L H MILLER TRUCKING	57 VIA HERMOSA	SAN LORENZO	94580
19	CORTESE	MINAMI PROPERTY	600 SHIRLEY AVE	HAYWARD	00000
19	LUST	MINAMI PROPERTY	600 SHIRLEY AVE	HAYWARD	N/A
20	CORTESE	UNOCAL SVC STA #5590	20501 HESPERIAN BLVD	HAYWARD	94541
20	CORTESE	UNOCAL	20501 HESPERIAN BLVD	HAYWARD	94541
20	CORTESE	ROSES AIRPORT UNION 76	20501 HESPERIAN BLVD	HAYWARD	94541
20	HWIS	UNOCAL SVC STA #5590	20501 HESPERIAN BLVD	HAYWARD	N/A
20	LUST	UNOCAL	20501 HESPERIAN BLVD	HAYWARD	N/A
20	LUST	ALLIANCE	20450 HESPERUAB BLVD	HAYWARD	N/A
20	LUST	WEBER AUTO SUPPLY	20372 HESPERIAN BLVD	HAYWARD	N/A
20	CORTESE	EXXON COMPANY USA #70219	20499 HESPERIAN	HAYWARD	91608
20	CORTESE	TEXACO	20499 HESPERIAN	HAYWARD	91608
20	CORTESE	EXXON RS #7-0219	20499 HESPERIAN	HAYWARD	91608
20	LUST	TEXACO	20499 HESPERIAN BLVD	HAYWARD	N/A
20	CORTESE	ARCO PRODUCTS CO FAC 5387	20200 HESPERIAN BLVD	HAYWARD	00000
20	CORTESE	THRIFTY OIL (ARCO)	20200 HESPERIAN BLVD	HAYWARD	00000
20	CORTESE	THRIFTY OIL STN. #052	20200 HESPERIAN BLVD	HAYWARD	00000
20	HWIS	ARCO PRODUCTS CO FAC 5387	20200 HESPERIAN BLVD	HAYWARD	N/A
20	LUST	THRIFTY OIL(ARCO)	20200 HESPERIAN BLVD	HAYWARD	N/A
21	CASITES	KRUGER & SONS INC	22958 SAKLAN ROAD	HAYWARD	94545
22	CORTESE	FIRE STATION #6	1401 WINTON AVE N	HAYWARD	00000
22	CORTESE	FIRE STATION #6	1401 WINTON AVE N	HAYWARD	00000
22	HWIS	CITY OF HAYWARD	1401 WEST WINTON AVENUE	HAYWARD	N/A
22	LUST	FIRE STATION #6	1401 WINTON AVE N	HAYWARD	N/A
22	CASITES	BAMSCH TOOL & DIE INC	1418 WEST WINTON AVENUE	HAYWARD	94545
22	CORTESE	CASCADE CHEVRON	1490 WINTON AVE W	HAYWARD	00000
22	HWIS	CASCADE CHEVRON	1490 W WINTON AVE	HAYWARD	N/A
22	CORTESE	CHEVRON	1490 WINTON AVE W	HAYWARD	00000
22	HWIS	CHEVRON STATION #92263	1490 WEST WINSTON AV	HAYWARD	N/A
22	LUST	CHEVRON	1490 WINTON AVE W	HAYWARD	N/A
22	CORTESE	CALIFORNIA AIR NATIONAL GUARD	1525 WINTON AVE BLDG 1 W.	HAYWARD	94545
22	LUST	CALIFORNIA AIR NATIONAL GUARD	1525 WINTON AVE W	HAYWARD	N/A
22	CASITES	CALIFORNIA AIR NATIONAL GUARD	1525 WEST WINTON AVENUE	HAYWARD	94544
22	CORTESE	USNAVY MARINE RSRV TRAIN CTR	1525 WINTON AVE BLDG 1 W.	HAYWARD	94545
22	CORTESE	HAYWARD ANG STATION	1525 WINTON AVE BLDG 1 W.	HAYWARD	94545
22	HWIS	HAYWARD AIR NATIONAL GUARD BASE	1525 WEST WINTON AVE	HAYWARD	N/A

Index to Map Id Numbers

Map Id Nbr	Agency Name	Site Name	Street Address	City	ZIP
23	CORTESE	BEECHCRAFT WEST TANK FARM	19990 SKYWEST DR	HAYWARD	00000
23	CORTESE	FLIGHTCRAFT INC	19990 SKYWEST DR	HAYWARD	00000
23	LUST	BEECHCRAFT WEST TANK FARM	19990 SKYWEST DR	HAYWARD	N/A
24	LUST	COLUMBUS DISTRIBUTOR	22950 CLAWITER RD	HAYWARD	N/A
25	CORTESE	CONTINENTAL WHITE CAP INC.	22493 CLAWITER RD	HAYWARD	00000
26	CORTESE	OAKLAND FENCE CO	1580 WINTON AVE W	HAYWARD	00000
26	LUST	OAKLAND FENCE CO	1580 WINTON AVE W	HAYWARD	N/A
27	LUST	JOE CUNHA PROPERTY	22409 THUNDERBIRD PL	HAYWARD	N/A
28	CORTESE	FACILITY 608	17601 HESPERIAN BLVD	SAN LORENZO	90071
28	CORTESE	ARCO	17601 HESPERIAN BLVD	SAN LORENZO	90071
28	CORTESE	HASSAN D YEYLAGHI	17601 HESPERIAN BLVD	SAN LORENZO	90071
28	HWIS	FACILITY 608	17601 HESPERIAN BLVD	SAN LORENZO	N/A
28	LUST	ARCO	17601 HESPERIAN BLVD	SAN LORENZO	N/A
29	LUST	BP OIL/MOBIL	18501 HESPERIAN BLVD	SAN LORENZO	N/A
30	CASITES	MATHIEU ARMS & DEVELOPMENT COMPANY I	21004 CORSAIR BOULEVARD	HAYWARD	94545
30	HWIS	TRIDECS CORP	21004 CORSAIR BLVD	HAYWARD	N/A
31	CASITES	D & A CONCRETE ACCESSORIES	20942 CORSAIR BOULEVARD	HAYWARD	94545
31	CASITES	HAY COR CORPORATION	20876 CORSAIR BOULEVARD	HAYWARD	94545
31	CASITES	WESTERN DRUMS, INC.	21301 CLOUD WAY	HAYWARD	94545
31	CERCLIS	WESTERN DRUMS INC.	21301 CLOUD WAY	HAYWARD	94545
31	HWIS	WESTERN DRUMS INC	21301 CLOUD WAY	HAYWARD	N/A
31	HWIS	WESTERN DRUMS INC	21301 CLOUD WAY	HAYWARD	N/A
31	HWIS	WESTERN DRUMS INC	21301 CLOUD WAY	HAYWARD	N/A
32	HWIS	AL MAPLES AUTO SERVICE	790 BOCKMAN RD	SAN LORENZO	N/A
32	HWIS	SAN LORENZO USD-BOHANNON	800 BOCKMAN ROAD	SAN LORENZO	N/A
33	CASITES	ANTONE MANUFACTURING COMPANY	21671 CLOUD WAY	HAYWARD	94545
33	CASITES	C B ASSOCIATES	21658 CLOUD WAY	HAYWARD	94545
33	CASITES	DEAN LEWIS ASSOCIATES	21650 CLOUD WAY	HAYWARD	94545
33	CASITES	OAKLAND WIRE & GRON WORKS	21602 CLOUD WAY	HAYWARD	94545
34	CORTESE	FORMER BAR 5 FACILITY	20725 CORSAIR BLVD	HAYWARD	94545
34	LUST	FORMER BAR 5 FACILITY	20725 CORSAIR BLVD	HAYWARD	N/A
35	LUST	BANK OF AMERICA	20609 CORSAIR BLVD	HAYWARD	N/A
36	CORTESE	NORPAK	20550 CORSAIR BLVD	HAYWARD	94545
36	CORTESE	NORPAK	20550 CORSAIR BLVD	HAYWARD	94545
36	CORTESE	NORPAK	20550 CORSAIR BLVD	HAYWARD	94545

Index to Map Id Numbers

Map Id Nmbr	Agency Name	Site Name	Street Address	City	ZIP
36	CORTESE	NORPAK	20550 CORSAIR BLVD	HAYWARD	94545
36	CORTESE	NORPAK	20550 CORSAIR BLVD	HAYWARD	94545
36	HWIS	NORPAK	20550 CORSAIR BLVD	HAYWARD	N/A
36	LUST	NORPAK	20550 CORSAIR BLVD	HAYWARD	N/A
37	CASITES	ELMER CLAYTON PUGH	17121 VIA PASA TIEMPO	SAN LORENZO	94580
38	CASITES	RAY-O-VAC	1705 SABRE STREET	HAYWARD	94545
38	CORTESE	EKC TECHNOLOGY INC.	1739 SABRE ST	HAYWARD	94545
38	CORTESE	MICROPEL INCORPORATED	1739 SABRE ST	HAYWARD	94545
38	CORTESE	EKC TECHNOLOGY INC.	1739 SABRE ST	HAYWARD	94545
38	CORTESE	RESOURCE RECOVERY & RECYCLING	1739 SABRE ST	HAYWARD	94545
38	CORTESE	MICROPEL INC	1739 SABRE ST	HAYWARD	94545
38	CORTESE	EKC TECHNOLOGY	1739 SABRE ST	HAYWARD	94545
38	LUST	EKC TECHNOLOGY	1739 SABRE AVE	HAYWARD	N/A
38	HWIS	ALAMEDA CONTRA COSTA TRANSIT	1758 SABRE STREET	HAYWARD	N/A
38	HWIS	HIGH VACUUM APPARATUS MFG INC	1763 SABRE ST	HAYWARD	N/A
38	CASITES	HICKORY FARMS OF OHIO	1787 SABRE STREET	HAYWARD	94544
38	CASITES	E I DUPONT DE NEMOURS INC	1809 SABRE STREET	HAYWARD	94545
38	HWIS	E I DUPONT DE NEMOURS & COMPANY INC	1809 SABRE STREET	HAYWARD	N/A
39	LUST	CORSAIR PROPERTY	20275 CORSAIR BLVD	HAYWARD	N/A
39	CORTESE	CORSAIR PROPERTY	20275 CORSAIR BLVD	HAYWARD	00000
40	CASITES	HARLEY DAVIS COMPANY	1859 SABRE STREET	HAYWARD	94541
41	CASITES	MONTAGUE COMPANY	1830 STEARMAN AVENUE	HAYWARD	94545
41	HWIS	MONTAGUE COMPANY THE#	1830 STEARMAN AVE	HAYWARD	N/A
41	HWIS	NORTON INDUSTRIES INC	1833 STEARMAN AVE	HAYWARD	N/A



Dear Vista Customer:

The report you have just received may show several sites in the mentions section. Mentions are environmental risk sites that have not been or can not be plotted on a map. This is due to one of two circumstances related to how we locate street addresses on our maps. Plotting consists of translating a street address into a latitude and longitude coordinate, or an actual point on a map.

1) A site cannot be plotted because of inaccurate or missing locational information in the record provided by the reporting agency. For many of these records, Vista has corrected or added locational information from private industry address files. However, many site addresses cannot be corrected using these techniques and those sites cannot be mapped.

2) Also, we are continually updating our database. We receive information from the various agencies and go through the mapping process as quickly as possible; however, there are sites that cannot be processed immediately. In order to best serve our customers, we include those sites that we have not been able to rule out, or map. Mappable sites may fall within your radius, or they may have been included because of a similar zip code or area name.

In order to provide you with the most current and comprehensive data it is necessary to include these "unmappables" in your report. As the data matures we will be able to plot more of the sites and look forward to providing you with reports with fewer mentions in the future.



## Mentions for report 1/034566-001

Agency	City	Zip	St #	Street Name	Site Name	NFA?
CERCLIS	HAYWARD	94545		HAYWARD AIR NATIONAL GUARD BASE	HAYWARD AIR NATIONAL GUARD BASE	NO
CERCLIS	HAYWARD	94541		ARDEN RD	ARDEN ROAD PROPERTY	Y
CORTESE	HAYWARD	00000	21001	CHABOT RD	PACIFIC DISTRIBUTION CENTER	-
CORTESE	HAYWARD	00000		ENTERPRISE AVE	HAMLIN PROPERTY	-
CORTESE	HAYWARD	00000		FOOTHILL & GROVE STREETS	JC PENNEY - EASTMONT MALL	-
CORTESE	HAYWARD	94545	315000	HAYMAN ST	MIDLAND DIVISION. THE DEXTER C HWIS	-
CORTESE	HAYWARD	94545	2348	INDUSTRIAL PK WAY	OVENRIGHT TRANSPORTATION	-
CORTESE	HAYWARD	94545	2348	INDUSTRIAL PK WAY	OVERNITE TRANSPORTATION CO	-
CORTESE	HAYWARD	94545	2340	INDUSTRIAL PRWY	SMISER FREIGHT	-
CORTESE	HAYWARD	00000		MISSION BLVD	CALIF. STATE UNIV. HAYWARD	-
CORTESE	HAYWARD	00000		MISSION BLVD	COELHO-MARSHERITA MISSION RANC	-
CORTESE	HAYWARD	94542		PLANT OPERATIONS	CAL STATE UNIV. HAYWARD	-
CORTESE	HAYWARD	00000	895	TENNYSON TYRRELL	GULF/CHEVRON	-
CORTESE	HAYWARD	94541		WALPERT RIDGE	PACIFIC TELEPHONE AND TELEGRAP	-
CORTESE	HAYWARD	94541		WALPERT RIDGE	PACIFIC TELEPHONE AND TELEGRAP	-
CORTESE	HAYWARD	94541		WALPERT RIDGE	AT&T	-
ASPIS	HAYWARD	94544		ADDRESS UNKNOWN	READY HUNG DOOR	Y
ASPIS	HAYWARD	94541	21620	BANYAN STREET	ROYAL GEMS IMPEX LTD	Y
ASPIS	HAYWARD	94541	48	BLOSSOM WAY	CHERRYLAND CLEANERS	Y
ASPIS	HAYWARD	94544	28380	CYPRESS AVENUE	CONTAINER GRAPHICS	Y
ASPIS	HAYWARD	94541	21297	FOOTHILL BOULEVARD	FOOTHILL MEDICAL ASSOCIATION LABORAT	Y
ASPIS	HAYWARD	94541	169	MEDFORD AVENUE	PLEX ART	Y
ASPIS	HAYWARD	94541	22035	MEEKLAND AVENUE	STANDARD OIL	Y
ASPIS	HAYWARD	94541	22383	MEEKLAND AVENUE	EPLIN, THOMAS M	Y
ASPIS	HAYWARD	94540		PO BOX 3127	PURDY COMPANY	Y
ASPIS	HAYWARD	94544		WEST WINTON AVENUE (AT THE FOOT OF)	OAKLAND SCAVENGER / WEST WINTON DUMP	Y
ASPIS	SAN LORENZO	94580	14680	ASHLAND AVENUE	OAKLAND FENCE SUPPLY INC	Y
ASPIS	SAN LORENZO	94580	267	EAST LEWELLING BOULEVARD	GRISSOMS SAN LORENZO CHAPEL	Y
HWIS	HAYWARD	N/A		116 AND 1500 W WINTON AVE	ALAMEDA NEWSPAPERS INC	-
HWIS	HAYWARD	N/A		3053 BREAKWATER COURT	GOLDEN BAY EQUIPMENT CO	-
HWIS	HAYWARD	N/A		4740 FOLSOM BLVD	UNOCAL SVC STA #3765	-
HWIS	HAYWARD	N/A		150 SANDOVAL WAY	BART HAYWARD SHOP	-
HWIS	HAYWARD	N/A	31281	WEIGMAN HAYWARD	THERMO EXPRESS INC	-
HWIS	HAYWARD	N/A		925 WEST "A" STREET	SAN LORENZO TIRE & AUTO SERVIC	-
HWIS	N/A	N/A		ALAMEDA COUNTY	ALAMEDA COUNTY/EMERG RESPONSE ONLY	-
HWIS	N/A	N/A		COUNTY OF ALAMEDA / EMERGENCY RESPONSE	STATE DEPT OF HEALTH SERVICES	-
HWIS	N/A	N/A		COUNTY OF ALAMEDA / EMERGENCY RESPONSE	STATE DEPT OF HEALTH SERVICES	-
HWIS	N/A	N/A		COUNTY OF ALAMEDA / EMERGENCY RESPONSE	STATE DEPT OF HEALTH SERVICES	-
HWIS	N/A	N/A		COUNTY OF ALAMEDA / EMERGENCY RESPONSE	STATE DEPT OF HEALTH SERVICES	-
HWIS	N/A	N/A		COUNTY OF ALAMEDA / EMERGENCY RESPONSE	STATE DEPT OF HEALTH SERVICES	-
HWIS	N/A	N/A		COUNTY OF ALAMEDA / EMERGENCY RESPONSE	STATE DEPT OF HEALTH SERVICES	-
HWIS	N/A	N/A		COUNTY OF ALAMEDA / EMERGENCY RESPONSE	STATE DEPT OF HEALTH SERVICES	-
HWIS	N/A	N/A		COUNTY OF ALAMEDA / EMERGENCY RESPONSE	STATE DEPT OF HEALTH SERVICES	-
HWIS	N/A	N/A		COUNTY OF ALAMEDA / EMERGENCY RESPONSE	STATE DEPT OF HEALTH SERVICES	-
HWIS	N/A	N/A		COUNTY OF ALAMEDA / EMERGENCY RESPONSE	STATE DEPT OF HEALTH SERVICES	-
HWIS	N/A	N/A		N/A	SMART MODULAR TECHNOLOGIES INC	-

## Mentions for report 1/034566-001

Agency	City	Zip	St #	Street Name	Site Name	NFA?
LUST	HAYWARD	N/A		21854-2199MISSION BLVD	BRIDGES PONTIAC AND GMC	NO
LUST	HAYWARD	N/A	848	BLOSSOM WAY	HAYWOOD PROPERTY	NO
LUST	HAYWARD	N/A	21001	CHABOT RD	PACIFIC DISTRIBUTION CENTER	NO
LUST	HAYWARD	N/A		ENTERPRISE AVE	HAMLIN PROPERTY	NO
LUST	HAYWARD	N/A	21065	FOOTHILL BLVD	BREITENBACH PROPERTY	NO
LUST	HAYWARD	N/A	21123	MEEKLAND AVE	BECK ROOFING	NO
LUST	HAYWARD	N/A	22117	MEEKLAND AVE	HOYT & BUETTNER TRACTOR	NO
LUST	HAYWARD	N/A		MISSION BLVD	CALIF. STATE UNIV. HAYWARD	NO
LUST	HAYWARD	N/A		PLANT OPERATIONS	CAL STATE UNIV. HAYWARD	NO
LUST	HAYWARD	N/A		WALPERT RIDGE FAC	AT&T	NO
LUST	N/A	N/A		HIGHWAY 36	USFS SHASTA-TRINITY NAT FOREST	NO
LUST	N/A	N/A		N/A	K-T JUSD CORPORATION YARD	NO
LUST	N/A	N/A		RAILLINE	NORTH COAST RAILROAD AUTHORITY	NO
LUST	N/A	N/A		RAILLINE	NORTH COAST RAILROAD AUTHORITY	NO
LUST	N/A	N/A		RAILLINE	NORTH COAST RAILROAD AUTHORITY	NO
LUST	ROSAMOND, CA	N/A		LOCUST ST.	ROSAMOND ROAD YARD	NO
LUST	TOM'S PLACE	N/A		RURAL STATION HWY 395	TOM'S PLACE SERVICE STATION	NO
LUST	UNINCORPORATED	N/A	11315	DEL PUERTO RD	SCC TRANS DIST: DEL PUERTO RD	NO
LUST	UNINCORPORATED	N/A		PERMANENTE DR	KAISER CEMENT	NO
LUST	UNINCORPORATED	N/A		RYLAND ST	SCC TRANS DIST: RYLAND ST	NO
LUST	?	N/A		?	MINEART MAINTENANCE STATION	Y
LUST	MT. GLEASON	N/A		APN 9231-204-1-778	AT&T	Y

NFA code descriptions: "-" indicates the agency did not supply this information; "Y" indicates there was "No Further Action" planned for the site (ASPIS/CAL-SITES) or "Case Closed" (LUST); "NO" indicates the agency did not mark the site "No Further Action" or "Case Closed", but does supply this information. For the CERCLIS database a "Y" indicates that all CERCLIS events for the site show an actual completion date and the most recent event indicates "no further remedial action planned."

VISTA ENVIRONMENTAL INFORMATION

**FEDERAL REPORT**

Client Project/P.O. No.: 94-510-1440      VISTA Report No.: 034566012  
Client Reference Name:      Date of Report: Jan. 10, 1994

**Site Description**  
Subject Property: DANNY CHAUHAN  
Address: 20450 HESPERIAN BLVD  
City: HAYWARD  
State: CA  
Zip: 94541  
County: ALAMEDA

**SITES FOUND**

Agency/Database	Date of Data	# of Sites In Zip Code	# of Other Sites In the Area
US,EPA,DOCKETS	11/93	0	0
US,EPA,RAATS	07/93	0	0

For a description of this report please turn to the last page.

Rev2.21,Dec 13 1993

©VISTA ENVIRONMENTAL INFORMATION, INC., 1993

FOR MORE INFORMATION CALL (619)450-6100

5060 Shoreham Place, Suite 300, San Diego, CA 92122

## VISTA ENVIRONMENTAL INFORMATION

### Dockets Sites

Client Project/P.O. No.:	94-510-1440	VISTA Report No.:	034566012
Client Reference Name:		Date of Report:	Jan. 10, 1994

	Site Description
Subject Property:	DANNY CHAUHAN
Address:	20450 HESPERIAN BLVD
City:	HAYWARD
State:	CA
Zip:	94541
County:	ALAMEDA

The Consolidated Docket Enforcement System is a compilation of civil judicial enforcement actions filed by the Department of Justice on behalf of EPA against violators of Federal Environmental Statutes.

A search of the 11/93 DOCKETS database revealed the following sites within the zip code area of the subject property.

#### SITES IN ZIP CODE

0 site(s) found in the zip code area(s)

## VISTA ENVIRONMENTAL INFORMATION

RAATS Sites	
Client Project/P.O. No.: 94-510-1440	VISTA Report No.: 034566012
Client Reference Name:	Date of Report: Jan. 10, 1994
<b>Site Description</b>	
Subject Property: DANNY CHAUHAN	
Address: 20450 HESPERIAN BLVD	
City: HAYWARD	
State: CA	
Zip: 94541	
County: ALAMEDA	

The Resource Conservation and Recovery Act Administrative Actions Tracking System (RAATS) tracks and records RCRA Section 3008 Compliance Orders and Orders on Consent for the Office of Waste Programs Enforcement U.S. Environmental Protection Agency.

A search of the 07/93 RAATS database revealed the following sites within the zip code area of the subject property.

### SITES IN ZIP CODE

0 site(s) found in the zip code area(s)

## GLOSSARY

### Description of Report:

This report is a compilation of federal environmental data which identifies environmental problem sites and activities from the records of the United States Environmental Protection Agency (US EPA). The data contained in this report are the result of a search of VISTA's proprietary database.

The VISTA database search is designed to identify all sites known to be located within the specified zip code(s). Because not all government records have complete and accurate addresses, VISTA uses Post Office verification software to assign or to correct zip codes where necessary. For those records which cannot be assigned a zip code, VISTA uses the specified city name(s) to identify any sites which may be located in the zip code area. If no city name is reported, the county name is used.

### Limitations Of Information

All information contained in this report was obtained from US EPA records. VISTA does not warrant the accuracy, timeliness, merchantability, completeness or usefulness of any information furnished, and the subscriber accepts any and all risks resulting from decisions made solely or in part on VISTA information.

# VISTA ENVIRONMENTAL INFORMATION

## STATE REPORT

Client Project/P.O. No.: 94-510-1440      VISTA Report No.: 034566013  
Client Reference Name:                      Date of Report: Jan. 10, 1994

**Site Description**  
Subject Property: DANNY CHAUHAN  
Address: 20450 HESPERIAN BLVD  
City: HAYWARD  
State: CA  
Zip: 94541  
County: ALAMEDA

### SITES FOUND

Agency/Database	Date of Data	# of Sites In Zip Code	# of Other Sites In the Area
State,UST	09/93	69	0
	06/93	.....	.....

For a description of this report please turn to the last page.

Rev2.21,Dec 13 1993

©VISTA ENVIRONMENTAL INFORMATION, INC., 1993

FOR MORE INFORMATION CALL (619)450-6100

5060 Shoreham Place, Suite 300, San Diego, CA 92122

## VISTA ENVIRONMENTAL INFORMATION

### UST Sites

Client Project/P.O. No.: 94-510-1440 VISTA Report No.: 034566013  
Client Reference Name: Date of Report: Jan. 10, 1994

**Site Description**  
Subject Property: DANNY CHAUHAN  
Address: 20450 HESPERIAN BLVD  
City: HAYWARD  
State: CA  
Zip: 94541  
County: ALAMEDA

The California State Water Regional Control Board maintains an inventory of underground storage tanks. This inventory is a database which contains information from the:

Aboveground Storage Tank Database 09/93  
Underground Storage Tank Registrations Database 06/93

A search of this database revealed the following facilities located in the zip code searched. Also included are sites with incomplete addresses reported to be located in the city searched. If no city name has been reported, the county name was used.

#### SITES IN ZIP CODE

Facility Name : TEXACO Vista Number: 4014489  
Facility Address : 17715 MISSION  
Facility City/Zip : HAYWARD , CA 93953  
VISTA Enhanced  
City/Zip : HAYWARD , CA 94541  
County : 01003DIABL

#### Tank Information

Number of Underground Tanks: 3

#### Tanks Details

Tank Contents: LEADED GAS  
Tank Size: 10000 GALLONS  
Tank Status: ACTIVE/IN SERVICE



TEXACO (continued)

Tank Material: UNKNOWN  
 Pipe Type: UNKNOWN

Tank Contents: UNLEADED GAS  
 Tank Size: 6000 GALLONS  
 Tank Status: ACTIVE/IN SERVICE  
 Tank Material: UNKNOWN  
 Pipe Type: UNKNOWN

Tank Contents: UNLEADED GAS  
 Tank Size: 6000 GALLONS  
 Tank Status: ACTIVE/IN SERVICE  
 Tank Material: UNKNOWN  
 Pipe Type: UNKNOWN

---

Facility Name : ART BRIDGES USED CARS Vista Number: 4014532  
 Facility Address : 19895 MISSION  
 Facility City/Zip : HAYWARD , CA 94541  
 County : 01003DEALE

Tank Information

Number of Underground Tanks: 1

Tanks Details

Tank Contents: UNLEADED GAS  
 Tank Size: 500 GALLONS  
 Tank Status: ACTIVE/IN SERVICE  
 Tank Material: UNKNOWN  
 Pipe Type: UNKNOWN

---

Facility Name : HAYWARD AUTO IMPORTS CORPORATI Vista Number: 4014535  
 Facility Address : 20095 MISSION  
 Facility City/Zip : HAYWARD , CA 94541  
 County : 01003WILLI

Tank Information

Number of Underground Tanks: 2

Tanks Details

Tank Contents: UNLEADED GAS  
Tank Size: 2000 GALLONS  
Tank Status: ACTIVE/IN SERVICE  
Tank Material: UNKNOWN  
Pipe Type: UNKNOWN

Tank Contents: OIL(NOT SPECIFIED)  
Tank Size: 500 GALLONS  
Tank Status: ACTIVE/IN SERVICE  
Tank Material: UNKNOWN  
Pipe Type: UNKNOWN

Facility Name : MATLEY'S, INC.  
Facility Address : 21135 MISSION  
Facility City/Zip : HAYWARD , CA 94541  
County : 01003

Vista Number: 4014550

Tank Information

Number of Underground Tanks: 1

Tanks Details

Tank Contents: UNLEADED GAS  
Tank Status: ACTIVE/IN SERVICE  
Tank Material: UNKNOWN  
Pipe Type: UNKNOWN

Facility Name : S & K TOYOTA  
Facility Address : 21715 MISSION  
Facility City/Zip : HAYWARD , CA 94543  
VISTA Enhanced  
City/Zip : HAYWARD , CA 94541  
County : 01003

Vista Number: 4014557

Tank Information

Number of Underground Tanks: 3

Tanks Details

Tank Contents: UNLEADED GAS  
Tank Size: 1000 GALLONS  
Tank Status: CLOSED & REMOVED  
Tank Material: UNKNOWN  
Pipe Type: UNKNOWN

Tank Contents: OIL(NOT SPECIFIED)  
Tank Size: 500 GALLONS  
Tank Status: CLOSED & REMOVED  
Tank Material: UNKNOWN  
Pipe Type: UNKNOWN

Tank Contents: UNLEADED GAS  
Tank Size: 8000 GALLONS  
Tank Status: CLOSED & REMOVED  
Tank Material: UNKNOWN  
Pipe Type: UNKNOWN

---

Facility Name : BRIDGES PONTIAC-GMC TRUCKS  
Facility Address : 21994 MISSION  
Facility City/Zip : HAYWARD , CA 94541  
County : 01003

Vista Number: 4014559

Tank Information

Number of Underground Tanks: 9

Tanks Details

Tank Contents: LEADED GAS  
Tank Size: 1000 GALLONS  
Tank Status: CLOSED & REMOVED  
Tank Material: BARE STEEL  
Pipe Type: UNKNOWN

Tank Contents: LEADED GAS  
Tank Size: 1000 GALLONS  
Tank Status: CLOSED & REMOVED  
Tank Material: BARE STEEL  
Pipe Type: UNKNOWN

## BRIDGES PONTIAC-GMC TRUCKS (continued)

Tank Contents: LEADED GAS  
Tank Size: 1000 GALLONS  
Tank Status: CLOSED & REMOVED  
Tank Material: BARE STEEL  
Pipe Type: UNKNOWN

Tank Contents: OIL(NOT SPECIFIED)  
Tank Size: 145 GALLONS  
Tank Status: CLOSED & REMOVED  
Tank Material: BARE STEEL  
Pipe Type: UNKNOWN

Tank Contents: LEADED GAS  
Tank Size: 1000 GALLONS  
Tank Status: CLOSED & REMOVED  
Tank Material: BARE STEEL  
Pipe Type: UNKNOWN

Tank Contents: UNLEADED GAS  
Tank Size: 500 GALLONS  
Tank Status: CLOSED & REMOVED  
Tank Material: BARE STEEL  
Pipe Type: UNKNOWN

Tank Contents: UNLEADED GAS  
Tank Size: 1000 GALLONS  
Tank Status: CLOSED & REMOVED  
Tank Material: UNKNOWN  
Pipe Type: UNKNOWN

Tank Contents: OIL(NOT SPECIFIED)  
Tank Size: 500 GALLONS  
Tank Status: CLOSED & REMOVED  
Tank Material: UNKNOWN  
Pipe Type: UNKNOWN

Tank Contents: OIL(NOT SPECIFIED)

BRIDGES PONTIAC-GMC TRUCKS (continued)

Tank Size: 500 GALLONS  
Tank Status: CLOSED & REMOVED  
Tank Material: UNKNOWN  
Pipe Type: UNKNOWN

---

Facility Name : HAYWARD MITSUBISHI INC. Vista Number: 4014566  
Facility Address : 22196 MISSION  
Facility City/Zip : HAYWARD , CA 94541  
County : 01003MATHE

Tank Information

Number of Underground Tanks: 3

Tanks Details

Tank Contents: UNLEADED GAS  
Tank Size: 5000 GALLONS  
Tank Status: CLOSED & REMOVED  
Tank Material: UNKNOWN  
Pipe Type: UNKNOWN

Tank Contents: DIESEL  
Tank Size: 1000 GALLONS  
Tank Status: CLOSED & REMOVED  
Tank Material: UNKNOWN  
Pipe Type: UNKNOWN

Tank Contents: OIL(NOT SPECIFIED)  
Tank Size: 1000 GALLONS  
Tank Status: CLOSED & REMOVED  
Tank Material: UNKNOWN  
Pipe Type: UNKNOWN

---

Facility Name : CURLEY CAR COMPANY Vista Number: 4014567  
Facility Address : 22250 MISSION  
Facility City/Zip : HAYWARD , CA 94541  
County : 01003HUGH

Tank Information

Number of Underground Tanks: 2

Tanks Details

Tank Contents: UNLEADED GAS  
 Tank Size: 1000 GALLONS  
 Tank Status: CLOSED & REMOVED  
 Tank Material: UNKNOWN  
 Pipe Type: GALVANIZED STEEL

Tank Contents: OIL(NOT SPECIFIED)  
 Tank Size: 500 GALLONS  
 Tank Status: CLOSED & REMOVED  
 Tank Material: UNKNOWN  
 Pipe Type: GALVANIZED STEEL

---

Facility Name : KILPATRICK'S  
 Facility Address : 22269 MISSION  
 Facility City/Zip : HAYWARD , CA 94544  
 VISTA Enhanced  
 City/Zip : HAYWARD , CA 94541  
 County : 01003JOE P

Vista Number: 4014568

Tank Information

Number of Underground Tanks: 1

Tanks Details

Tank Contents: LEADED GAS  
 Tank Size: 10000 GALLONS  
 Tank Status: CLOSED & REMOVED  
 Tank Material: BARE STEEL  
 Pipe Type: UNKNOWN

---

Facility Name : KILPATRICKS BAKERIES INC  
 Facility Address : 22269 MISSION  
 Facility City/Zip : HAYWARD , CA 94606  
 VISTA Enhanced  
 City/Zip : HAYWARD , CA 94541  
 County : 01003

Vista Number: 4014569

Tank Information

Number of Underground Tanks: 1

Tanks Details

Tank Contents: LEADED GAS  
Tank Size: 10000 GALLONS  
Tank Status: CLOSED & REMOVED  
Tank Material: BARE STEEL  
Pipe Type: UNKNOWN

---

Facility Name : BUDGET RENT A CAR Vista Number: 4014572  
Facility Address : 22301 MISSION  
Facility City/Zip : HAYWARD , CA 94541  
County : 01003ED AD

Tank Information

Number of Underground Tanks: 2

Tanks Details

Tank Contents: UNLEADED GAS  
Tank Size: 1000 GALLONS  
Tank Status: OTHER  
Tank Material: UNKNOWN  
Pipe Type: UNKNOWN

Tank Contents: UNLEADED GAS  
Tank Size: 1000 GALLONS  
Tank Status: OTHER  
Tank Material: UNKNOWN  
Pipe Type: UNKNOWN

---

Facility Name : BOULEVARD BUICK Vista Number: 4014584  
Facility Address : 22850 MISSION  
Facility City/Zip : HAYWARD , CA 94541  
County : 01003

Tank Information

Number of Underground Tanks: 2

Tanks Details

Tank Contents: UNLEADED GAS  
 Tank Size: 1000 GALLONS  
 Tank Status: CLOSED & REMOVED  
 Tank Material: BARE STEEL  
 Pipe Type: BARE STEEL

Tank Contents: OIL(NOT SPECIFIED)  
 Tank Size: 250 GALLONS  
 Tank Status: CLOSED & REMOVED  
 Tank Material: BARE STEEL  
 Pipe Type: BARE STEEL

---

Facility Name : THRIFTY OIL STN. #055  
 Facility Address : 25225 MISSION  
 Facility City/Zip : HAYWARD , CA 94541  
 County : 01003

Vista Number: 4014652

Tank Information

Number of Underground Tanks: 4

Tanks Details

Tank Contents: LEADED GAS  
 Tank Size: 12000 GALLONS  
 Tank Status: ACTIVE/IN SERVICE  
 Tank Material: UNKNOWN  
 Pipe Type: UNKNOWN

Tank Contents: UNLEADED GAS  
 Tank Size: 15000 GALLONS  
 Tank Status: ACTIVE/IN SERVICE  
 Tank Material: UNKNOWN  
 Pipe Type: UNKNOWN

Tank Contents: UNLEADED GAS  
 Tank Size: 12000 GALLONS  
 Tank Status: ACTIVE/IN SERVICE  
 Tank Material: UNKNOWN  
 Pipe Type: UNKNOWN



THRIFTY OIL STN. #055 (continued)

Tank Contents: OIL(NOT SPECIFIED)  
Tank Size: 550 GALLONS  
Tank Status: OTHER  
Tank Material: BARE STEEL  
Pipe Type: UNKNOWN

---

Facility Name : ACME CAR SERVICE Vista Number: 4013177  
Facility Address : 1015 GROVE  
Facility City/Zip : HAYWARD , CA 94541  
County : 01000GEORG

Tank Information

Number of Underground Tanks: 1

Tanks Details

Tank Contents: OIL(NOT SPECIFIED)  
Tank Status: ACTIVE/IN SERVICE  
Tank Material: CONCRETE  
Pipe Type: UNKNOWN

---

Facility Name : ACME CAR SERVICE Vista Number: 4013177  
Facility Address : 1015 GROVE  
Facility City/Zip : HAYWARD , CA 94541  
County : 01000GEORG

Tank Information

Number of Underground Tanks: 1

Tanks Details

Tank Contents: OIL(NOT SPECIFIED)  
Tank Size: 500 GALLONS  
Tank Status: CLOSED & REMOVED  
Tank Material: BARE STEEL  
Pipe Type: BARE STEEL

---

Facility Name : HAYWARD AREA REC & PARK DISTRI Vista Number: 4024851  
 Facility Address : 1099 E  
 Facility City/Zip : HAYWARD , CA 94541  
 County : 01003DENNI

Tank Information

Number of Underground Tanks: 1

Tanks Details

Tank Contents: UNLEADED GAS  
 Tank Size: 4000 GALLONS  
 Tank Status: ACTIVE/IN SERVICE  
 Tank Material: BARE STEEL  
 Pipe Type: GALVANIZED STEEL

---

Facility Name : AMERICAN WEST Vista Number: 4017614  
 Facility Address : 750 A  
 Facility City/Zip : HAYWARD , CA 94541  
 County : 01003CLAUD

Tank Information

Number of Underground Tanks: 1

Tanks Details

Tank Contents: OIL(NOT SPECIFIED)  
 Tank Size: 550 GALLONS  
 Tank Status: OTHER  
 Tank Material: BARE STEEL  
 Pipe Type: GALVANIZED STEEL

---

Facility Name : VIC HUBBARD AUTO SUPPLY, INC Vista Number: 4017611  
 Facility Address : 411 W A  
 Facility City/Zip : HAYWARD , CA 94541  
 County : 01003GARY

Tank Information

Number of Underground Tanks: 2

Tanks Details

Tank Contents: UNLEADED GAS  
 Tank Size: 10000 GALLONS  
 Tank Status: CLOSED & REMOVED  
 Tank Material: BARE STEEL  
 Pipe Type: BARE STEEL

Tank Contents: UNLEADED GAS  
 Tank Size: 1000 GALLONS  
 Tank Status: CLOSED & REMOVED  
 Tank Material: UNKNOWN  
 Pipe Type: UNKNOWN

---

Facility Name : BP OIL FACILITY # 02487  
 Facility Address : 700 W A  
 Facility City/Zip : HAYWARD , CA 94541  
 County : 01003DAVE

Vista Number: 3784589

Tank Information

Number of Underground Tanks: 3

Tanks Details

Tank Contents: UNLEADED GAS  
 Tank Size: 10000 GALLONS  
 Tank Status: ACTIVE/IN SERVICE  
 Tank Material: FIBERGLASS  
 Pipe Type: FIBERGLASS

Tank Contents: UNLEADED GAS  
 Tank Size: 10000 GALLONS  
 Tank Status: ACTIVE/IN SERVICE  
 Tank Material: OTHER DESCRIPTIONS  
 Pipe Type: OTHER DESCRIPTIONS

Tank Contents: UNLEADED GAS  
 Tank Size: 10000 GALLONS  
 Tank Status: ACTIVE/IN SERVICE  
 Tank Material: OTHER DESCRIPTIONS  
 Pipe Type: OTHER DESCRIPTIONS

Facility Name : THRIFTY OIL STN. #062  
 Facility Address : 207 A  
 Facility City/Zip : HAYWARD , CA 94541

Vista Number: 929957

Tank Information

Number of Underground Tanks: 3

Tanks Details

Tank Contents: LEADED GAS  
 Tank Size: 11891 GALLONS  
 Tank Status: ACTIVE/IN SERVICE  
 Tank Material: BARE STEEL  
 Pipe Type: BARE STEEL

Tank Contents: UNLEADED GAS  
 Tank Size: 11891 GALLONS  
 Tank Status: ACTIVE/IN SERVICE  
 Tank Material: BARE STEEL  
 Pipe Type: BARE STEEL

Tank Contents: UNLEADED GAS  
 Tank Size: 11891 GALLONS  
 Tank Status: ACTIVE/IN SERVICE  
 Tank Material: BARE STEEL  
 Pipe Type: BARE STEEL

Facility Name : MOA'S SERVICE CENTER  
 Facility Address : 486 A  
 Facility City/Zip : HAYWARD , CA 94541

Vista Number: 1246988

Tank Information

Number of Underground Tanks: 8

Tanks Details

Tank Contents: LEADED GAS  
 Tank Size: 5000 GALLONS  
 Tank Status: OTHER  
 Tank Material: UNKNOWN

MOA'S SERVICE CENTER (continued)

Pipe Type: UNKNOWN

Tank Contents: OIL(NOT SPECIFIED)  
Tank Size: 500 GALLONS  
Tank Status: OTHER  
Tank Material: UNKNOWN  
Pipe Type: UNKNOWN

Tank Contents: UNLEADED GAS  
Tank Size: 4000 GALLONS  
Tank Status: OTHER  
Tank Material: UNKNOWN  
Pipe Type: UNKNOWN

Tank Contents: UNLEADED GAS  
Tank Size: 5000 GALLONS  
Tank Status: OTHER  
Tank Material: UNKNOWN  
Pipe Type: UNKNOWN

Tank Contents: UNLEADED GAS  
Tank Size: 10000 GALLONS  
Tank Status: ACTIVE/IN SERVICE  
Tank Material: STEEL  
Pipe Type: FIBERGLASS

Tank Contents: UNLEADED GAS  
Tank Size: 10000 GALLONS  
Tank Status: ACTIVE/IN SERVICE  
Tank Material: STEEL  
Pipe Type: FIBERGLASS

Tank Contents: UNLEADED GAS  
Tank Size: 10000 GALLONS  
Tank Status: ACTIVE/IN SERVICE  
Tank Material: STEEL  
Pipe Type: UNKNOWN

MOA'S SERVICE CENTER (continued)

Tank Contents: OIL(NOT SPECIFIED)  
Tank Size: 500 GALLONS  
Tank Status: ACTIVE/IN SERVICE  
Tank Material: STEEL  
Pipe Type: FIBERGLASS

---

Facility Name : UNION OIL SS #6049  
Facility Address : 898 A  
Facility City/Zip : HAYWARD , CA 94541

Vista Number: 1255011

Tank Information

Number of Underground Tanks: 3

Tanks Details

Tank Contents: UNLEADED GAS  
Tank Size: 10000 GALLONS  
Tank Status: ACTIVE/IN SERVICE  
Tank Material: BARE STEEL  
Pipe Type: UNKNOWN

Tank Contents: UNLEADED GAS  
Tank Size: 10000 GALLONS  
Tank Status: ACTIVE/IN SERVICE  
Tank Material: BARE STEEL  
Pipe Type: UNKNOWN

Tank Contents: OIL(NOT SPECIFIED)  
Tank Size: 550 GALLONS  
Tank Status: ACTIVE/IN SERVICE  
Tank Material: BARE STEEL  
Pipe Type: UNKNOWN

---

Facility Name : HUTCH'S CAR WASH  
Facility Address : 1367 A  
Facility City/Zip : HAYWARD , CA 94541

Vista Number: 929956

Tank Information

Number of Underground Tanks: 6

Tanks Details

Tank Contents: UNLEADED GAS  
Tank Size: 10000 GALLONS  
Tank Status: ACTIVE/IN SERVICE  
Tank Material: BARE STEEL  
Pipe Type: FIBERGLASS

Tank Contents: UNLEADED GAS  
Tank Size: 10000 GALLONS  
Tank Status: ACTIVE/IN SERVICE  
Tank Material: BARE STEEL  
Pipe Type: FIBERGLASS

Tank Contents: LEADED GAS  
Tank Size: 10000 GALLONS  
Tank Status: ACTIVE/IN SERVICE  
Tank Material: UNKNOWN  
Pipe Type: UNKNOWN

Tank Contents: DIESEL  
Tank Size: 5000 GALLONS  
Tank Status: ACTIVE/IN SERVICE  
Tank Material: UNKNOWN  
Pipe Type: UNKNOWN

Tank Contents: UNLEADED GAS  
Tank Size: 10000 GALLONS  
Tank Status: ACTIVE/IN SERVICE  
Tank Material: UNKNOWN  
Pipe Type: UNKNOWN

Tank Contents: UNLEADED GAS  
Tank Size: 5000 GALLONS  
Tank Status: ACTIVE/IN SERVICE  
Tank Material: UNKNOWN  
Pipe Type: UNKNOWN

Facility Name : UNOCAL SERVICE STATION #3791  
 Facility Address : 391 W A  
 Facility City/Zip : HAYWARD , CA 94541

Vista Number: 440052

Tank Information

Number of Underground Tanks: 4

Tanks Details

Tank Contents: UNLEADED GAS  
 Tank Size: 10000 GALLONS  
 Tank Status: ACTIVE/IN SERVICE  
 Tank Material: FIBERGLASS  
 Pipe Type: FIBERGLASS

Tank Contents: UNLEADED GAS  
 Tank Size: 10000 GALLONS  
 Tank Status: ACTIVE/IN SERVICE  
 Tank Material: FIBERGLASS  
 Pipe Type: FIBERGLASS

Tank Contents: DIESEL  
 Tank Size: 10000 GALLONS  
 Tank Status: ACTIVE/IN SERVICE  
 Tank Material: FIBERGLASS  
 Pipe Type: FIBERGLASS

Tank Contents: OIL(NOT SPECIFIED)  
 Tank Size: 500 GALLONS  
 Tank Status: ACTIVE/IN SERVICE  
 Tank Material: STEEL  
 Pipe Type: FIBERGLASS

Facility Name : FILL-EM<sup>2</sup>-FAST 171-04  
 Facility Address : 525 W A  
 Facility City/Zip : HAYWARD , CA 94541

Vista Number: 1219670



Tank Information

Number of Underground Tanks: 4

Tanks Details

Tank Contents: UNLEADED GAS  
Tank Size: 10152 GALLONS  
Tank Status: ACTIVE/IN SERVICE  
Tank Material: BARE STEEL  
Pipe Type: UNKNOWN

Tank Contents: LEADED GAS  
Tank Size: 10152 GALLONS  
Tank Status: ACTIVE/IN SERVICE  
Tank Material: BARE STEEL  
Pipe Type: UNKNOWN

Tank Contents: UNLEADED GAS  
Tank Size: 10152 GALLONS  
Tank Status: ACTIVE/IN SERVICE  
Tank Material: BARE STEEL  
Pipe Type: UNKNOWN

Tank Contents: DIESEL  
Tank Size: 10152 GALLONS  
Tank Status: ACTIVE/IN SERVICE  
Tank Material: BARE STEEL  
Pipe Type: UNKNOWN

---

Facility Name : SELECT-SYSCO FOODS, INC.  
Facility Address : 22678 AMADOR  
Facility City/Zip : HAYWARD , CA 94541

Vista Number: 3191870

Tank Information

Number of Underground Tanks: 6

Tanks Details

Tank Contents: DIESEL  
Tank Size: 8000 GALLONS  
Tank Status: ACTIVE/IN SERVICE

SELECT-SYSCO FOODS, INC. (continued)

Tank Material: BARE STEEL  
 Pipe Type: UNKNOWN

Tank Contents: DIESEL  
 Tank Size: 10000 GALLONS  
 Tank Status: ACTIVE/IN SERVICE  
 Tank Material: FIBERGLASS  
 Pipe Type: UNKNOWN

Tank Contents: DIESEL  
 Tank Size: 10000 GALLONS  
 Tank Status: ACTIVE/IN SERVICE  
 Tank Material: BARE STEEL  
 Pipe Type: UNKNOWN

Tank Contents: UNKNOWN  
 Tank Size: 10000 GALLONS  
 Tank Status: CLOSED & REMOVED  
 Tank Material: CONCRETE  
 Pipe Type: UNKNOWN

Tank Contents: UNLEADED GAS  
 Tank Size: 750 GALLONS  
 Tank Status: CLOSED & REMOVED  
 Tank Material: UNKNOWN  
 Pipe Type: UNKNOWN

Tank Contents: UNLEADED GAS  
 Tank Size: 10000 GALLONS  
 Tank Status: CLOSED & REMOVED  
 Tank Material: UNKNOWN  
 Pipe Type: UNKNOWN

---

Facility Name : HUTCH'S EXPRESS LUBE  
 Facility Address : 1360 B  
 Facility City/Zip : HAYWARD , CA 94541  
 County : 01003ALLEN

Vista Number: 4019297

Tank Information

Number of Underground Tanks: 1

Tanks Details

Tank Contents: OIL(NOT SPECIFIED)  
Tank Size: 2000 GALLONS  
Tank Status: ACTIVE/IN SERVICE  
Tank Material: BARE STEEL  
Pipe Type: FIBERGLASS

---

Facility Name : PACIFIC BELL (P5-008) Vista Number: 314820  
Facility Address : 1129 B  
Facility City/Zip : HAYWARD , CA 94541

Tank Information

Number of Underground Tanks: 1

Tanks Details

Tank Contents: OIL(NOT SPECIFIED)  
Tank Size: 5000 GALLONS  
Tank Status: ACTIVE/IN SERVICE  
Tank Material: OTHER DESCRIPTIONS  
Pipe Type: UNKNOWN

---

Facility Name : A T & T COMMUNICATIONS Vista Number: 1288486  
Facility Address : 1391 B  
Facility City/Zip : HAYWARD , CA 94545  
VISTA Enhanced  
City/Zip : HAYWARD , CA 94541

Tank Information

Number of Underground Tanks: 2

Tanks Details

Tank Contents: PETROLEUM  
Tank Size: 500 GALLONS  
Tank Status: CLOSED & REMOVED  
Tank Material: BARE STEEL  
Pipe Type: UNKNOWN

A T & T COMMUNICATIONS (continued)

Tank Contents: PETROLEUM  
Tank Size: 2000 GALLONS  
Tank Status: ACTIVE/IN SERVICE  
Tank Material: BARE STEEL  
Pipe Type: FIBERGLASS

---

Facility Name : U S POST OFFICE BRADFORD STTN Vista Number: 4021542  
Facility Address : 822 C  
Facility City/Zip : HAYWARD , CA 94545  
VISTA Enhanced  
City/Zip : HAYWARD , CA 94541  
County : 01003US PO

Tank Information

Number of Underground Tanks: 1

Tanks Details

Tank Contents: DIESEL  
Tank Size: 2000 GALLONS  
Tank Status: OTHER  
Tank Material: BARE STEEL  
Pipe Type: UNKNOWN

---

Facility Name : WILMAC METAL FINISHING Vista Number: 471268  
Facility Address : 529 C  
Facility City/Zip : HAYWARD , CA 94541  
County : 01003ROBER

Tank Information

Number of Underground Tanks: 2

Tanks Details

Tank Contents: UNLEADED GAS  
Tank Size: 500 GALLONS  
Tank Status: CLOSED & REMOVED  
Tank Material: UNKNOWN

WILMAC METAL FINISHING (continued)

Pipe Type: UNKNOWN  
Tank Contents: DIESEL  
Tank Size: 1000 GALLONS  
Tank Status: CLOSED & REMOVED  
Tank Material: UNKNOWN  
Pipe Type: UNKNOWN

---

Facility Name : JOE GONZALES TRUCKING Vista Number: 4024081  
Facility Address : 680 D  
Facility City/Zip : HAYWARD , CA 94541  
County : 01003

Tank Information

Number of Underground Tanks: 3

Tanks Details

Tank Contents: UNLEADED GAS  
Tank Size: 500 GALLONS  
Tank Status: CLOSED & REMOVED  
Tank Material: BARE STEEL  
Pipe Type: GALVANIZED STEEL

Tank Contents: DIESEL  
Tank Size: 2000 GALLONS  
Tank Status: CLOSED & REMOVED  
Tank Material: BARE STEEL  
Pipe Type: GALVANIZED STEEL

Tank Contents: UNLEADED GAS  
Tank Size: 1000 GALLONS  
Tank Status: CLOSED & REMOVED  
Tank Material: BARE STEEL  
Pipe Type: GALVANIZED STEEL

---

Facility Name : DEMCON STOMPING Vista Number: 4024323  
Facility Address : 707 DEAN

DEMCON STOMPING (continued)

Facility City/Zip : HAYWARD , CA 94541  
County : 01003

Tank Information

Number of Underground Tanks: 2

Tanks Details

Tank Contents: UNLEADED GAS  
Tank Size: 8000 GALLONS  
Tank Status: CLOSED & REMOVED  
Tank Material: BARE STEEL  
Pipe Type: BARE STEEL

Tank Contents: UNLEADED GAS  
Tank Size: 8000 GALLONS  
Tank Status: CLOSED & REMOVED  
Tank Material: BARE STEEL  
Pipe Type: BARE STEEL

---

Facility Name : HAYWAD HIGH SCHOOL  
Facility Address : 1633 EAST  
Facility City/Zip : HAYWARD , CA 94541  
County : 01003LARRY

Vista Number: 190498

Tank Information

Number of Underground Tanks: 2

Tanks Details

Tank Contents: OIL(NOT SPECIFIED)  
Tank Size: 200 GALLONS  
Tank Status: CLOSED & REMOVED  
Tank Material: UNKNOWN  
Pipe Type: UNKNOWN

Tank Contents: OIL(NOT SPECIFIED)  
Tank Size: 200 GALLONS  
Tank Status: CLOSED & REMOVED  
Tank Material: UNKNOWN

HAYWAD HIGH SCHOOL (continued)

Pipe Type: UNKNOWN

---

Facility Name : AQUADUCT PLUMBING Vista Number: 4026666  
Facility Address : 22415 FLAGG  
Facility City/Zip : HAYWARD , CA 94545  
VISTA Enhanced  
City/Zip : HAYWARD , CA 94541  
County : 01003

Tank Information

Number of Underground Tanks: 1

Tanks Details

Tank Contents: UNLEADED GAS  
Tank Size: 6000 GALLONS  
Tank Status: CLOSED & REMOVED  
Tank Material: STEEL  
Pipe Type: BARE STEEL

---

Facility Name : FOREIGN AUTO Vista Number: 4027678  
Facility Address : 21799 FOOTHILL  
Facility City/Zip : HAYWARD , CA 94541  
County : 01003

Tank Information

Number of Underground Tanks: 1

Tanks Details

Tank Contents: OIL(NOT SPECIFIED)  
Tank Size: 550 GALLONS  
Tank Status: CLOSED & REMOVED  
Tank Material: BARE STEEL  
Pipe Type: BARE STEEL

---

Facility Name : HAYWARD GAS MART Vista Number: 4027680  
Facility Address : 22690 FOOTHILL  
Facility City/Zip : HAYWARD , CA 94541

HAYWARD GAS MART (continued)

County : 01003SURJI

Tank Information

Number of Underground Tanks: 4

Tanks Details

Tank Contents: UNLEADED GAS  
 Tank Size: 12000 GALLONS  
 Tank Status: ACTIVE/IN SERVICE  
 Tank Material: BARE STEEL  
 Pipe Type: BARE STEEL

Tank Contents: UNLEADED GAS  
 Tank Size: 12000 GALLONS  
 Tank Status: ACTIVE/IN SERVICE  
 Tank Material: BARE STEEL  
 Pipe Type: BARE STEEL

Tank Contents: DIESEL  
 Tank Size: 12000 GALLONS  
 Tank Status: ACTIVE/IN SERVICE  
 Tank Material: BARE STEEL  
 Pipe Type: BARE STEEL

Tank Contents: OIL(NOT SPECIFIED)  
 Tank Size: 550 GALLONS  
 Tank Status: ACTIVE/IN SERVICE  
 Tank Material: BARE STEEL  
 Pipe Type: BARE STEEL

Facility Name : J & J TRANSMISSION  
 Facility Address : 22803 FOOTHILL  
 Facility City/Zip : HAYWARD , CA 94541  
 County : 01003JOE M

Vista Number: 4027681

Tank Information

Number of Underground Tanks: 2



Tanks Details

Tank Contents: OIL(NOT SPECIFIED)  
 Tank Size: 550 GALLONS  
 Tank Status: OTHER  
 Tank Material: BARE STEEL  
 Pipe Type: UNKNOWN

Tank Contents: OIL(NOT SPECIFIED)  
 Tank Size: 1000 GALLONS  
 Tank Status: OTHER  
 Tank Material: BARE STEEL  
 Pipe Type: UNKNOWN

---

Facility Name : JACK EDWARDS SHELL  
 Facility Address : 22810 FOOTHILL  
 Facility City/Zip : HAYWARD , CA 94541

Vista Number: 1176225

Tank Information

Number of Underground Tanks: 3

Tanks Details

Tank Contents: UNLEADED GAS  
 Tank Size: 10000 GALLONS  
 Tank Status: ACTIVE/IN SERVICE  
 Tank Material: FIBERGLASS  
 Pipe Type: FIBERGLASS

Tank Contents: UNLEADED GAS  
 Tank Size: 10000 GALLONS  
 Tank Status: ACTIVE/IN SERVICE  
 Tank Material: FIBERGLASS  
 Pipe Type: UNKNOWN

Tank Contents: UNLEADED GAS  
 Tank Size: 10000 GALLONS  
 Tank Status: ACTIVE/IN SERVICE  
 Tank Material: FIBERGLASS  
 Pipe Type: FIBERGLASS

Facility Name : BP OIL CO FACILITY SITE #11131  
Facility Address : 21494 FOOTHILL  
Facility City/Zip : HAYWARD , CA 94541

Vista Number: 1593597

Tank Information

Number of Underground Tanks: 3

Tanks Details

Tank Contents: UNLEADED GAS  
Tank Size: 10000 GALLONS  
Tank Status: ACTIVE/IN SERVICE  
Tank Material: FIBERGLASS  
Pipe Type: UNKNOWN

Tank Contents: UNLEADED GAS  
Tank Size: 8000 GALLONS  
Tank Status: ACTIVE/IN SERVICE  
Tank Material: FIBERGLASS  
Pipe Type: FIBERGLASS

Tank Contents: OTHER  
Tank Size: 6000 GALLONS  
Tank Status: ACTIVE/IN SERVICE  
Tank Material: FIBERGLASS  
Pipe Type: UNKNOWN

---

Facility Name : JERI'S TEXACO  
Facility Address : 21501 FOOTHILL  
Facility City/Zip : HAYWARD , CA 94541

Vista Number: 1258442

Tank Information

Number of Underground Tanks: 4

Tanks Details

Tank Contents: LEADED GAS  
Tank Size: 8000 GALLONS  
Tank Status: ACTIVE/IN SERVICE  
Tank Material: BARE STEEL  
Pipe Type: PLASTIC

JERI'S TEXACO (continued)

Tank Contents: UNLEADED GAS  
Tank Size: 5000 GALLONS  
Tank Status: ACTIVE/IN SERVICE  
Tank Material: BARE STEEL  
Pipe Type: PLASTIC

Tank Contents: UNLEADED GAS  
Tank Size: 7500 GALLONS  
Tank Status: ACTIVE/IN SERVICE  
Tank Material: BARE STEEL  
Pipe Type: PLASTIC

Tank Contents: OIL(NOT SPECIFIED)  
Tank Size: 250 GALLONS  
Tank Status: ACTIVE/IN SERVICE  
Tank Material: BARE STEEL  
Pipe Type: UNKNOWN

---

Facility Name : CHEVRON STATION #90260  
Facility Address : 21995 FOOTHILL  
Facility City/Zip : HAYWARD , CA 94541

Vista Number: 929983

Tank Information

Number of Underground Tanks: 3

Tanks Details

Tank Contents: UNLEADED GAS  
Tank Size: 10000 GALLONS  
Tank Status: ACTIVE/IN SERVICE  
Tank Material: FIBERGLASS  
Pipe Type: FIBERGLASS

Tank Contents: LEADED GAS  
Tank Size: 10000 GALLONS  
Tank Status: ACTIVE/IN SERVICE  
Tank Material: FIBERGLASS  
Pipe Type: FIBERGLASS

CHEVRON STATION #90260 (continued)

Tank Contents: UNLEADED GAS  
Tank Size: 10000 GALLONS  
Tank Status: ACTIVE/IN SERVICE  
Tank Material: FIBERGLASS  
Pipe Type: FIBERGLASS

Facility Name : UNOCAL SS #7319  
Facility Address : 22253 FOOTHILL  
Facility City/Zip : HAYWARD , CA 94541  
County : 01003PREVI

Vista Number: 440643

Tank Information

Number of Underground Tanks: 5

Tanks Details

Tank Contents: UNLEADED GAS  
Tank Size: 8000 GALLONS  
Tank Status: ACTIVE/IN SERVICE  
Tank Material: OTHER DESCRIPTIONS  
Pipe Type: FIBERGLASS

Tank Contents: UNLEADED GAS  
Tank Size: 7500 GALLONS  
Tank Status: ACTIVE/IN SERVICE  
Tank Material: OTHER DESCRIPTIONS  
Pipe Type: FIBERGLASS

Tank Contents: DIESEL  
Tank Size: 5000 GALLONS  
Tank Status: ACTIVE/IN SERVICE  
Tank Material: OTHER DESCRIPTIONS  
Pipe Type: FIBERGLASS

Tank Contents: OIL(NOT SPECIFIED)  
Tank Size: 5000 GALLONS  
Tank Status: ACTIVE/IN SERVICE  
Tank Material: OTHER DESCRIPTIONS

UNOCAL SS #7319 (continued)

Pipe Type: FIBERGLASS

Tank Contents: OIL(NOT SPECIFIED)

Tank Size: 280 GALLONS

Tank Status: ACTIVE/IN SERVICE

Tank Material: OTHER DESCRIPTIONS

Pipe Type: FIBERGLASS

---

Facility Name : MERVYN'S CENTRAL SERVICES Vista Number: 929985  
Facility Address : 22301 FOOTHILL  
Facility City/Zip : HAYWARD , CA 94541

Tank Information

Number of Underground Tanks: 1

Tanks Details

Tank Contents: DIESEL  
Tank Size: 10000 GALLONS  
Tank Status: ACTIVE/IN SERVICE  
Tank Material: FIBERGLASS  
Pipe Type: BARE STEEL

---

Facility Name : NOT SUPPLIED Vista Number: 3776764  
Facility Address : 22852 FOOTHILL  
Facility City/Zip : HAYWARD , CA 94541

Tank Information

Number of Underground Tanks: 4

Tanks Details

Tank Contents: LEADED GAS  
Tank Size: 10000 GALLONS  
Tank Status: CLOSED & REMOVED  
Tank Material: FIBERGLASS  
Pipe Type: BARE STEEL

Tank Contents: UNLEADED GAS

NOT SUPPLIED (continued)

Tank Size: 5000 GALLONS  
Tank Status: CLOSED & REMOVED  
Tank Material: BARE STEEL  
Pipe Type: BARE STEEL

Tank Contents: UNLEADED GAS  
Tank Size: 7500 GALLONS  
Tank Status: CLOSED & REMOVED  
Tank Material: BARE STEEL  
Pipe Type: BARE STEEL

Tank Contents: OIL(NOT SPECIFIED)  
Tank Size: 280 GALLONS  
Tank Status: CLOSED & REMOVED  
Tank Material: UNKNOWN  
Pipe Type: BARE STEEL

---

Facility Name : SKYWEST GOLF COURSE  
Facility Address : 1401 GOLF COURSE ROAD  
Facility City/Zip : HAYWARD , CA 94541  
County : 01003ROBER

Vista Number: 4027923

Tank Information

Number of Underground Tanks: 1

Tanks Details

Tank Contents: LEADED GAS  
Tank Size: 1000 GALLONS  
Tank Status: CLOSED & REMOVED  
Tank Material: UNKNOWN  
Pipe Type: UNKNOWN

---

Facility Name : HAYWARD BART PARKING  
Facility Address : 22702 GRAND  
Facility City/Zip : HAYWARD , CA 94541  
County : 01003HAVAS

Vista Number: 4028481

Tank Information

Number of Underground Tanks: 1

Tanks Details

Tank Contents: OIL(NOT SPECIFIED)  
Tank Size: 1000 GALLONS  
Tank Status: OTHER  
Tank Material: BARE STEEL  
Pipe Type: BARE STEEL

---

Facility Name : PRICE CLUB  
Facility Address : 22300 HATHAWAY  
Facility City/Zip : HAYWARD , CA 94541

Vista Number: 339188

Tank Information

Number of Underground Tanks: 1

Tanks Details

Tank Contents: PETROLEUM  
Tank Size: 44000 GALLONS  
Tank Status: CLOSED & REMOVED  
Tank Material: CONCRETE

---

Facility Name : ANCHOR GLASS CONTAINER  
Facility Address : 22302 HATHAWAY AVE.  
Facility City/Zip : HAYWARD , CA  
VISTA Enhanced  
City/Zip : HAYWARD , CA 94541

Vista Number: 21509

Owner Information

Owner Name: ANCHOR GLASS CONTAIN  
Owner Address: 22302 HATHAWAY AVE.  
Owner City: HAYWARD  
Owner State: CA  
Owner Zip: 94541

Tank Information

Number of Tanks: Not Reported

Facility Name : EXXON RS #7-0219  
 Facility Address : 20499 HESPERIAN  
 Facility City/Zip : HAYWARD , CA 94544  
 VISTA Enhanced  
 City/Zip : HAYWARD , CA 94541

Vista Number: 3777042

Tank Information

Number of Underground Tanks: 4

Tanks Details

Tank Contents: UNLEADED GAS  
 Tank Size: 8000 GALLONS  
 Tank Status: CLOSED & REMOVED  
 Tank Material: FIBERGLASS  
 Pipe Type: FIBERGLASS

Tank Contents: UNLEADED GAS  
 Tank Size: 8000 GALLONS  
 Tank Status: CLOSED & REMOVED  
 Tank Material: FIBERGLASS  
 Pipe Type: FIBERGLASS

Tank Contents: LEADED GAS  
 Tank Size: 8000 GALLONS  
 Tank Status: CLOSED & REMOVED  
 Tank Material: FIBERGLASS  
 Pipe Type: FIBERGLASS

Tank Contents: OIL(NOT SPECIFIED)  
 Tank Size: 550 GALLONS  
 Tank Status: CLOSED & REMOVED  
 Tank Material: OTHER DESCRIPTIONS  
 Pipe Type: GALVANIZED STEEL

Facility Name : EXXON R/S 7-0218  
 Facility Address : 23990 HESPERIAN  
 Facility City/Zip : HAYWARD , CA 94541

Vista Number: 3777044



Tank Information

Number of Underground Tanks: 5

Tanks Details

Tank Contents: LEADED GAS  
Tank Size: 10000 GALLONS  
Tank Status: ACTIVE/IN SERVICE  
Tank Material: FIBERGLASS  
Pipe Type: FIBERGLASS

Tank Contents: DIESEL  
Tank Size: 10000 GALLONS  
Tank Status: ACTIVE/IN SERVICE  
Tank Material: FIBERGLASS  
Pipe Type: FIBERGLASS

Tank Contents: UNLEADED GAS  
Tank Size: 8000 GALLONS  
Tank Status: ACTIVE/IN SERVICE  
Tank Material: FIBERGLASS  
Pipe Type: FIBERGLASS

Tank Contents: UNLEADED GAS  
Tank Size: 12000 GALLONS  
Tank Status: ACTIVE/IN SERVICE  
Tank Material: FIBERGLASS  
Pipe Type: FIBERGLASS

Tank Contents: PETROLEUM  
Tank Size: 550 GALLONS  
Tank Status: ACTIVE/IN SERVICE  
Tank Material: FIBERGLASS  
Pipe Type: FIBERGLASS

---

Facility Name : ARCO FAC #5387  
Facility Address : 20200 HESPERIAN  
Facility City/Zip : HAYWARD , CA 94541

Vista Number: 3777040

Tank Information

Number of Underground Tanks: 4

Tanks Details

Tank Contents: UNLEADED GAS  
Tank Size: 6000 GALLONS  
Tank Status: ACTIVE/IN SERVICE  
Tank Material: FIBERGLASS  
Pipe Type: FIBERGLASS

Tank Contents: UNLEADED GAS  
Tank Size: 8000 GALLONS  
Tank Status: ACTIVE/IN SERVICE  
Tank Material: FIBERGLASS  
Pipe Type: FIBERGLASS

Tank Contents: UNLEADED GAS  
Tank Size: 10000 GALLONS  
Tank Status: ACTIVE/IN SERVICE  
Tank Material: FIBERGLASS  
Pipe Type: FIBERGLASS

Tank Contents: UNLEADED GAS  
Tank Size: 12000 GALLONS  
Tank Status: ACTIVE/IN SERVICE  
Tank Material: FIBERGLASS  
Pipe Type: FIBERGLASS

---

Facility Name : ROSES AIRPORT UNION 76  
Facility Address : 20501 HESPERIAN  
Facility City/Zip : HAYWARD , CA 94541

Vista Number: 440327

Tank Information

Number of Underground Tanks: 3

Tanks Details

Tank Contents: UNLEADED GAS  
Tank Size: 10000 GALLONS  
Tank Status: CLOSED & REMOVED

ROSES AIRPORT UNION 76 (continued)

Tank Material: UNKNOWN  
Pipe Type: FIBERGLASS

Tank Contents: UNLEADED GAS  
Tank Size: 10000 GALLONS  
Tank Status: CLOSED & REMOVED  
Tank Material: UNKNOWN  
Pipe Type: FIBERGLASS

Tank Contents: OIL(NOT SPECIFIED)  
Tank Size: 280 GALLONS  
Tank Status: CLOSED & REMOVED  
Tank Material: UNKNOWN  
Pipe Type: UNKNOWN

---

Facility Name : EMPIRE TRACTOR & EQUIPMENT COM Vista Number: 1255758  
Facility Address : 22117 MACKLAND  
Facility City/Zip : HAYWARD , CA 94541

Tank Information

Number of Underground Tanks: 3

Tanks Details

Tank Contents: OIL(NOT SPECIFIED)  
Tank Status: ACTIVE/IN SERVICE  
Tank Material: UNKNOWN  
Pipe Type: UNKNOWN

Tank Contents: LEADED GAS  
Tank Status: ACTIVE/IN SERVICE  
Tank Material: UNKNOWN  
Pipe Type: UNKNOWN

Tank Contents: DIESEL  
Tank Status: ACTIVE/IN SERVICE  
Tank Material: UNKNOWN  
Pipe Type: UNKNOWN

Facility Name : FIRE STATION #1  
 Facility Address : 22700 MAIN  
 Facility City/Zip : HAYWARD , CA 94541  
 County : 01003JOHN

Vista Number: 4033844

Tank Information

Number of Underground Tanks: 3

Tanks Details

Tank Contents: UNLEADED GAS  
 Tank Size: 550 GALLONS  
 Tank Status: ACTIVE/IN SERVICE  
 Tank Material: BARE STEEL  
 Pipe Type: BARE STEEL

Tank Contents: DIESEL  
 Tank Size: 550 GALLONS  
 Tank Status: ACTIVE/IN SERVICE  
 Tank Material: UNKNOWN  
 Pipe Type: UNKNOWN

Tank Contents: DIESEL  
 Tank Size: 550 GALLONS  
 Tank Status: ACTIVE/IN SERVICE  
 Tank Material: UNKNOWN  
 Pipe Type: BARE STEEL

---

Facility Name : MATTOX ROAD  
 Facility Address : 1576 MATTOX  
 Facility City/Zip : HAYWARD , CA 94541

Vista Number: 1261497

Tank Information

Number of Underground Tanks: 1

Tanks Details

Tank Contents: LEADED GAS  
 Tank Size: 1000 GALLONS  
 Tank Status: ACTIVE/IN SERVICE  
 Tank Material: BARE STEEL

MATTOX ROAD (continued)

Pipe Type: UNKNOWN

---

Facility Name : SUNLAND Vista Number: 4033119  
Facility Address : 17771 MEEKLAND  
Facility City/Zip : HAYWARD , CA 94541  
County : 01003

Tank Information

Number of Underground Tanks: 4

Tanks Details

Tank Contents: UNLEADED GAS  
Tank Size: 5000 GALLONS  
Tank Status: OTHER  
Tank Material: UNKNOWN  
Pipe Type: UNKNOWN

Tank Contents: LEADED GAS  
Tank Size: 5000 GALLONS  
Tank Status: OTHER  
Tank Material: UNKNOWN  
Pipe Type: UNKNOWN

Tank Contents: UNLEADED GAS  
Tank Size: 1000 GALLONS  
Tank Status: OTHER  
Tank Material: UNKNOWN  
Pipe Type: UNKNOWN

Tank Contents: OIL(NOT SPECIFIED)  
Tank Size: 300 GALLONS  
Tank Status: OTHER  
Tank Material: UNKNOWN  
Pipe Type: UNKNOWN

---

Facility Name : HARBERT TRANSPORTATION SERVICE Vista Number: 1260248  
Facility Address : 19984 MEEKLAND

HARBERT TRANSPORTATION SERVICE (continued)

Facility City/Zip : HAYWARD , CA 94541

Tank Information

Number of Underground Tanks: 4

Tanks Details

Tank Contents: UNLEADED GAS  
Tank Size: 4000 GALLONS  
Tank Status: ACTIVE/IN SERVICE  
Tank Material: UNKNOWN  
Pipe Type: UNKNOWN

Tank Contents: UNLEADED GAS  
Tank Size: 5000 GALLONS  
Tank Status: ACTIVE/IN SERVICE  
Tank Material: UNKNOWN  
Pipe Type: UNKNOWN

Tank Contents: LEADED GAS  
Tank Size: 6000 GALLONS  
Tank Status: ACTIVE/IN SERVICE  
Tank Material: UNKNOWN  
Pipe Type: UNKNOWN

Tank Contents: OIL(NOT SPECIFIED)  
Tank Size: 300 GALLONS  
Tank Status: ACTIVE/IN SERVICE  
Tank Material: UNKNOWN  
Pipe Type: UNKNOWN

---

Facility Name : AAMCO TRANSMISSION  
Facility Address : 22351 MSN BLVD HAYWARD CAL  
Facility City/Zip : HAYWARD , CA 94541

Vista Number: 1248906

Tank Information

Number of Underground Tanks: 1

Tanks Details

Tank Contents: OIL(NOT SPECIFIED)  
Tank Status: ACTIVE/IN SERVICE  
Tank Material: UNKNOWN  
Pipe Type: UNKNOWN

---

Facility Name : SUNSET HIGH SCHOOL Vista Number: 190502  
Facility Address : 22100 PRINCETON  
Facility City/Zip : HAYWARD , CA 94541

Tank Information

Number of Underground Tanks: 2

Tanks Details

Tank Contents: DIESEL  
Tank Size: 5000 GALLONS  
Tank Status: CLOSED & REMOVED  
Tank Material: UNKNOWN  
Pipe Type: UNKNOWN

Tank Contents: OIL(NOT SPECIFIED)  
Tank Size: 100 GALLONS  
Tank Status: CLOSED & REMOVED  
Tank Material: UNKNOWN  
Pipe Type: UNKNOWN

---

Facility Name : AIR TRAFFIC CONTROL TOWER Vista Number: 4041702  
Facility Address : 20301 SKYWEST  
Facility City/Zip : HAYWARD , CA 94541  
County : 01003LEONA

Tank Information

Number of Underground Tanks: 1

Tanks Details

Tank Contents: PETROLEUM  
Tank Size: 500 GALLONS  
Tank Status: ACTIVE/IN SERVICE  
Tank Material: UNKNOWN

AIR TRAFFIC CONTROL TOWER (continued)

Pipe Type: UNKNOWN

---

Facility Name : STEVE PICATTI Vista Number: 4041703  
Facility Address : 21893 SKYWEST  
Facility City/Zip : HAYWARD , CA 94541  
County : 01003STEVE

Tank Information

Number of Underground Tanks: 3

Tanks Details

Tank Contents: AVIATION GAS  
Tank Size: 10000 GALLONS  
Tank Status: ACTIVE/IN SERVICE  
Tank Material: BARE STEEL  
Pipe Type: BARE STEEL

Tank Contents: PETROLEUM  
Tank Size: 10000 GALLONS  
Tank Status: ACTIVE/IN SERVICE  
Tank Material: BARE STEEL  
Pipe Type: BARE STEEL

Tank Contents: PETROLEUM  
Tank Size: 10000 GALLONS  
Tank Status: ACTIVE/IN SERVICE  
Tank Material: FIBERGLASS  
Pipe Type: BARE STEEL

---

Facility Name : FLIGHTCRAFT INC Vista Number: 3778649  
Facility Address : 19990 SKYWEST  
Facility City/Zip : HAYWARD , CA 94541

Tank Information

Number of Underground Tanks: 7



Tanks Details

Tank Contents: AVIATION GAS  
Tank Size: 20000 GALLONS  
Tank Status: CLOSED & REMOVED  
Tank Material: UNKNOWN  
Pipe Type: UNKNOWN

Tank Contents: AVIATION GAS  
Tank Size: 20000 GALLONS  
Tank Status: CLOSED & REMOVED  
Tank Material: UNKNOWN  
Pipe Type: UNKNOWN

Tank Contents: JET FUEL  
Tank Size: 20000 GALLONS  
Tank Status: CLOSED & REMOVED  
Tank Material: BARE STEEL  
Pipe Type: BARE STEEL

Tank Contents: UNLEADED GAS  
Tank Size: 2000 GALLONS  
Tank Status: CLOSED & REMOVED  
Tank Material: UNKNOWN  
Pipe Type: UNKNOWN

Tank Contents: PETROLEUM  
Tank Size: 20000 GALLONS  
Tank Status: ACTIVE/IN SERVICE  
Tank Material: BARE STEEL  
Pipe Type: BARE STEEL

Tank Contents: UNLEADED GAS  
Tank Size: 2000 GALLONS  
Tank Status: ACTIVE/IN SERVICE  
Tank Material: BARE STEEL  
Pipe Type: BARE STEEL

Tank Contents: PETROLEUM  
Tank Size: 20000 GALLONS

FLIGHTCRAFT INC (continued)

Tank Status: ACTIVE/IN SERVICE  
Tank Material: BARE STEEL  
Pipe Type: BARE STEEL

---

Facility Name : AMERICAN AIRCRAFT SALES CO.  
Facility Address : 21015 SKYWEST  
Facility City/Zip : HAYWARD , CA 94541

Vista Number: 1237806

Tank Information

Number of Underground Tanks: 5

Tanks Details

Tank Contents: AVIATION GAS  
Tank Size: 10000 GALLONS  
Tank Status: ACTIVE/IN SERVICE  
Tank Material: BARE STEEL  
Pipe Type: BARE STEEL

Tank Contents: JET FUEL  
Tank Size: 8000 GALLONS  
Tank Status: ACTIVE/IN SERVICE  
Tank Material: BARE STEEL  
Pipe Type: BARE STEEL

Tank Contents: JET FUEL  
Tank Size: 8000 GALLONS  
Tank Status: ACTIVE/IN SERVICE  
Tank Material: BARE STEEL  
Pipe Type: BARE STEEL

Tank Contents: JET FUEL  
Tank Size: 5000 GALLONS  
Tank Status: ACTIVE/IN SERVICE  
Tank Material: BARE STEEL  
Pipe Type: BARE STEEL

Tank Contents: UNLEADED GAS  
Tank Size: 2000 GALLONS

AMERICAN AIRCRAFT SALES CO. (continued)

Tank Status: ACTIVE/IN SERVICE  
Tank Material: BARE STEEL  
Pipe Type: BARE STEEL

---

Facility Name : ESCO AVIATION  
Facility Address : 21889 SKYWEST  
Facility City/Zip : HAYWARD , CA 94541

Vista Number: 1250995

Tank Information

Number of Underground Tanks: 3

Tanks Details

Tank Contents: AVIATION GAS  
Tank Size: 10000 GALLONS  
Tank Status: ACTIVE/IN SERVICE  
Tank Material: UNKNOWN  
Pipe Type: UNKNOWN

Tank Contents: AVIATION GAS  
Tank Size: 10000 GALLONS  
Tank Status: ACTIVE/IN SERVICE  
Tank Material: UNKNOWN  
Pipe Type: UNKNOWN

Tank Contents: JET FUEL  
Tank Size: 10000 GALLONS  
Tank Status: ACTIVE/IN SERVICE  
Tank Material: UNKNOWN  
Pipe Type: UNKNOWN

---

Facility Name : AMERICAN BATTERY  
Facility Address : 22851 SUTRO  
Facility City/Zip : HAYWARD , CA 94541

Vista Number: 1152471

Tank Information

Number of Underground Tanks: 1

Tanks Details

Tank Contents: EMPTY  
Tank Size: 500 GALLONS  
Tank Status: CLOSED & REMOVED  
Tank Material: BARE STEEL  
Pipe Type: BARE STEEL

---

Facility Name : FOUR SEASONS HEATING AND AIR Vista Number: 4043895  
Facility Address : 22864 SUTRO  
Facility City/Zip : HAYWARD , CA 94541  
County : 01003TOM G

Tank Information

Number of Underground Tanks: 1

Tanks Details

Tank Contents: UNLEADED GAS  
Tank Size: 1000 GALLONS  
Tank Status: ACTIVE/IN SERVICE  
Tank Material: UNKNOWN  
Pipe Type: OTHER DESCRIPTIONS

---

Facility Name : YELLOW CAB CO Vista Number: 4047787  
Facility Address : 22531 WATKIN  
Facility City/Zip : HAYWARD , CA 94541  
County : 01003MANUE

Tank Information

Number of Underground Tanks: 3

Tanks Details

Tank Contents: LEADED GAS  
Tank Size: 10000 GALLONS  
Tank Status: CLOSED & REMOVED  
Tank Material: BARE STEEL  
Pipe Type: BARE STEEL

Tank Contents: LEADED GAS  
Tank Size: 8000 GALLONS

YELLOW CAB CO (continued)

Tank Status: CLOSED & REMOVED  
Tank Material: BARE STEEL  
Pipe Type: BARE STEEL

Tank Contents: OIL(NOT SPECIFIED)  
Tank Size: 550 GALLONS  
Tank Status: CLOSED & REMOVED  
Tank Material: BARE STEEL  
Pipe Type: BARE STEEL

---

Facility Name : MCCULLOUGH CHEVROLET  
Facility Address : 22645 WATKINS  
Facility City/Zip : HAYWARD , CA 94541

Vista Number: 263974

Tank Information

Number of Underground Tanks: 2

Tanks Details

Tank Contents: UNLEADED GAS  
Tank Size: 1000 GALLONS  
Tank Status: CLOSED & REMOVED  
Tank Material: BARE STEEL  
Pipe Type: UNKNOWN

Tank Contents: OIL(NOT SPECIFIED)  
Tank Size: 500 GALLONS  
Tank Status: CLOSED & REMOVED  
Tank Material: BARE STEEL  
Pipe Type: UNKNOWN

69 site(s) found in the zip code area(s)

## GLOSSARY

### Description of Report:

This report is a compilation of federal environmental data which identifies environmental problem sites and activities from the records of the United States Environmental Protection Agency (US EPA). The data contained in this report are the result of a search of VISTA's proprietary database.

The VISTA database search is designed to identify all sites known to be located within the specified zip code(s). Because not all government records have complete and accurate addresses, VISTA uses Post Office verification software to assign or to correct zip codes where necessary. For those records which cannot be assigned a zip code, VISTA uses the specified city name(s) to identify any sites which may be located in the zip code area. If no city name is reported, the county name is used.

### Limitations Of Information

All information contained in this report was obtained from US EPA records. VISTA does not warrant the accuracy, timeliness, merchantability, completeness or usefulness of any information furnished, and the subscriber accepts any and all risks resulting from decisions made solely or in part on VISTA information.

VISTA ENVIRONMENTAL INFORMATION

**FEDERAL REPORT**

Client Project/P.O. No.: 94-510-1440 VISTA Report No.: 034566011  
Client Reference Name: Date of Report: Jan. 10, 1994

**Site Description**  
Subject Property: DANNY CHAUHAN  
Address: 20450 HESPERIAN BLVD  
City: HAYWARD  
State: CA  
Zip: 94541  
County: ALAMEDA

**SITES FOUND**

Agency/Database	Date of Data	# of Sites In Zip Code	# of Other Sites In the Area
US,EPA,ERNS	09/93	18	0

## VISTA ENVIRONMENTAL INFORMATION

### ERNS Sites

Client Project/P.O. No.: 94-510-1440      VISTA Report No.: 034566011  
Client Reference Name:      Date of Report: Jan. 10, 1994

**Site Description**  
Subject Property: DANNY CHAUHAN  
Address: 20450 HESPERIAN BLVD  
City: HAYWARD  
State: CA  
Zip: 94541  
County: ALAMEDA

The ERNS database has many sites with incomplete zip code information. For this reason, the search includes not only sites within the zip code(s) but any sites within the city which contain the street name of the subject property or any other client specified street name.

The Emergency Response Notification System (ERNS) is a national database used to collect information on reported releases of oil and hazardous substances. The database contains information from spill reports made to federal authorities including the EPA, the US Coast Guard, the National Response Center and the Department of transportation. A search of the database records for the period October 1986 through September 1993 revealed the following information regarding reported spills of oil or hazardous substances in the stated zip code area.

A search of the 09/93 ERNS database revealed the following sites within the zip code area of the subject property.

#### SITES IN ZIP CODE

##### ERNS Spill Details

Spill Date : 08/17/1989      Vista ID#: 200188654  
Spill Time : 02:00 PM      Case Number:  
Spill Location : 22836 7TH AVE IN CREEK  
Spill City : HAYWARD  
Spill State : CA  
Spill Zip :  
VISTA Enhanced Zip : 94541  
Spill County : ALAMEDA  
Source/Agency :



**22836 7TH AVE IN CREEK Continued**

Discharger Name :  
 Discharger Org : UNK  
 Discharger Addr :  
 Discharger Phone :  
 Discharger County :  
 Discharger City :  
 Discharger St/Zip : ,  
 Material Spilled : DIESEL & PAINT , 30.00, GAL  
 Medium Affected : Water  
 Water Way Affected : N/A

**ERNS Spill Details**

Spill Date : 05/16/1990 Vista ID#: 200080932  
 Spill Time : 08:22 AM Case Number: 90-6903  
 Spill Location : 957 W. A STREET  
 Spill City : HAYWARD  
 Spill State : CA  
 Spill Zip : 94541-  
 Spill County : ALAMEDA  
 Source/Agency :  
 Discharger Name :  
 Discharger Org : MIRANDA'S AUTOMOTIVE  
 Discharger Addr : 957 W. A STREET  
 Discharger Phone : 415-732-0945  
 Discharger County : ALAMEDA  
 Discharger City : HAYWARD  
 Discharger St/Zip : CA, 94541-  
 Material Spilled : OIL AND WATER , 00000000.00 , OTH  
 Medium Affected : Land Water  
 Water Way Affected : STORM DRAINS

**ERNS Spill Details**

Spill Date : 05/01/1992 Vista ID#: 200015361  
 Spill Time : 12:45 PM Case Number: 92-3990B

Spill Location : A ST & MONTGOMERY  
 Spill City : HAYWARD  
 Spill State : CA  
 Spill Zip : 94541-  
 Spill County : ALAMEDA  
 Source/Agency : FD  
 Discharger Name : UNKNOWN  
 Discharger Org : UNION PACIFIC RAILROAD  
 Discharger Addr : 850 JONES ST  
 Discharger Phone : 402-636-7420 -  
 Discharger County : DOUGLAS  
 Discharger City : OMAHA  
 Discharger St/Zip : NE, 68102-  
 Material Spilled : DIESEL , 00008000.00 , GAL  
 Medium Affected : Land  
 Water Way Affected : N/A

**ERNS Spill Details**

Spill Date : 05/01/1992 Vista ID#: 200015362  
 Spill Time : 12:45 PM Case Number: 92-3990A  
 Spill Location : A ST & MONTGOMERY  
 Spill City : HAYWARD  
 Spill State : CA  
 Spill Zip : 94541-  
 Spill County : ALAMEDA  
 Source/Agency : FD  
 Discharger Name : UNKNOWN  
 Discharger Org : UNION PACIFIC  
 Discharger Addr : 850 JONES ST  
 Discharger Phone : 402-636-7420 -  
 Discharger County : DOUGLAS  
 Discharger City : OMAHA  
 Discharger St/Zip : NE, 68012-  
 Material Spilled : DIESEL , 00002000.00 , GAL  
 Medium Affected :  
 Water Way Affected : N/A

**ERNS Spill Details**

Spill Date : 08/26/1990 Vista ID#: 200090838  
 Spill Time : 05:05 AM Case Number: 90-9630  
 Spill Location : 22500 AMADOR ST.  
 Spill City : HAYWARD  
 Spill State : CA  
 Spill Zip : 94542-  
 VISTA Enhanced Zip : 94541  
 Spill County : ALAMEDA  
 Source/Agency :  
 Discharger Name :  
 Discharger Org : SNOWKIST ICE PLANT  
 Discharger Addr : 22500 AMADOR ST.  
 Discharger Phone :  
 Discharger County : ALAMEDA  
 Discharger City : HAYWARD  
 Discharger St/Zip : CA, 94542-  
 Material Spilled : ANHYDROUS AMMONIA , 00000050.00 , GAL  
 Medium Affected : Air  
 Water Way Affected : NONE

**ERNS Spill Details**

Spill Date : 06/02/1991 Vista ID#: 200048293  
 Spill Time : 03:00 PM Case Number: 91-4404  
 Spill Location : 1421 B ST CALTRANS YARD  
 Spill City : HAYWARD  
 Spill State : CA  
 Spill Zip : 94541-  
 Spill County : ALAMEDA  
 Source/Agency : DOT  
 Discharger Name :  
 Discharger Org : UNKNOWN  
 Discharger Addr :  
 Discharger Phone :  
 Discharger County :  
 Discharger City :  
 Discharger St/Zip : ,  
 Material Spilled : UNKNOWN , 00000000.00 , GAL

1421 B ST CALTRANS YARD Continued

Medium Affected : Land  
 Water Way Affected : NONE

ERNS Spill Details

Spill Date : 07/28/1990 Vista ID#: 200088551  
 Spill Time : 09:45 AM Case Number: 90-9074  
 Spill Location : 1628 B ST MAJESTIC PINE  
 Spill City : HAYWARD  
 Spill State : CA  
 Spill Zip : 94541-  
 Spill County : ALAMEDA  
 Source/Agency : DFG  
 Discharger Name :  
 Discharger Org : UNKNOWN  
 Discharger Addr :  
 Discharger Phone :  
 Discharger County :  
 Discharger City :  
 Discharger St/Zip : ,  
 Material Spilled : FLOOR SEALER , 00000000.00 , OTH  
 Medium Affected : Land  
 Water Way Affected : NONE

ERNS Spill Details

Spill Date : 11/02/1990 Vista ID#: 200097963  
 Spill Time : 03:00 PM Case Number: 91-0542  
 Spill Location : 1421 D ST  
 Spill City : HAYWARD  
 Spill State : CA  
 Spill Zip : 94544-  
 VISTA Enhanced Zip : 94541  
 Spill County : ALAMEDA  
 Source/Agency : FIRE DEPT  
 Discharger Name :  
 Discharger Org : UNKNOWN

**1421 D ST Continued**

Discharger Addr :  
 Discharger Phone :  
 Discharger County :  
 Discharger City :  
 Discharger St/Zip : ,  
 Material Spilled : UNKNOWN , 00000002.00 , GAL  
 Medium Affected : Land  
 Water Way Affected : NONE

**ERNS Spill Details**

Spill Date : 08/15/1990 Vista ID#: 200089725  
 Spill Time : 02:00 PM Case Number: 35886  
 Spill Location : 2918 D STREET  
 Spill City : HAYWARD  
 Spill State : CA  
 Spill Zip :  
 VISTA Enhanced Zip : 94541  
 Spill County : ALAMEDA  
 Source/Agency :  
 Discharger Name : QUIROZ, GUS  
 Discharger Org : PACIFIC GAS AND ELECTRIC  
 Discharger Addr : 123 MISSION STREET  
 Discharger Phone : 415-973-4813  
 Discharger County :  
 Discharger City : SAN FRANCISCO  
 Discharger St/Zip : CA, 94106  
 Material Spilled : NATURAL GAS , 00000000.00 , UNK  
 Medium Affected : Air  
 Water Way Affected : AIR

**ERNS Spill Details**

Spill Date : 11/08/1986 Vista ID#: 200193720  
 Spill Time : 12:44 PM Case Number:  
 Spill Location : EL DORADO + YOLO STS  
 Spill City : HAYWARD

**EL DORADO + YOLO STS Continued**

Spill State : CA  
 Spill Zip :  
 VISTA Enhanced Zip : 94541  
 Spill County : ALAMEDA  
 Source/Agency :  
 Discharger Name :  
 Discharger Org : UNKNOWN  
 Discharger Addr :  
 Discharger Phone :  
 Discharger County :  
 Discharger City :  
 Discharger St/Zip : ,  
 Material Spilled : CAUSTIC/TOILET CLEANER , 1.00, GAL  
 Medium Affected : Land  
 Water Way Affected : N/A

**ERNS Spill Details**

Spill Date : 10/20/1992 Vista ID#: 200203217  
 Spill Time : 02:00 PM Case Number: 93-0278  
 Spill Location : 22433 MEEKLAND AVE  
 Spill City : HAYWARD  
 Spill State : CA  
 Spill Zip : 94541-  
 Spill County : ALAMEDA  
 Source/Agency : FD  
 Discharger Name :  
 Discharger Org : UNKNOWN  
 Discharger Addr :  
 Discharger Phone :  
 Discharger County :  
 Discharger City :  
 Discharger St/Zip : ,  
 Material Spilled : DRUG LAB SUPPLIES , 00000000.00 , UNK  
 Medium Affected : Land  
 Water Way Affected : N/A

**ERNS Spill Details**

Spill Date : 07/17/1990 Vista ID#: 200090326  
 Spill Time : 05:00 PM Case Number: 90-9368  
 Spill Location : 29900 MISSION BLVD.  
 Spill City : HAYWARD  
 Spill State : CA  
 Spill Zip : 94541-  
 Spill County : ALAMEDA  
 Source/Agency :  
 Discharger Name :  
 Discharger Org : ARCO  
 Discharger Addr : 29900 MISSION BLVD.  
 Discharger Phone : 415-571-2482  
 Discharger County : ALAMEDA  
 Discharger City : HAYWARD  
 Discharger St/Zip : CA, 94541-  
 Material Spilled : GAS , 00000002.00 , GAL  
 WATER , 00000002.00 , GAL  
 Medium Affected : Land  
 Water Way Affected : NONE

**ERNS Spill Details**

Spill Date : 02/07/1991 Vista ID#: 200036405  
 Spill Time : 03:25 PM Case Number: 91-2366  
 Spill Location : NB 880, A ST, ON RAMP  
 Spill City : HAYWARD  
 Spill State : CA  
 Spill Zip : 94541-  
 Spill County : ALAMEDA  
 Source/Agency : CALTRANS  
 Discharger Name :  
 Discharger Org : UNKNOWN  
 Discharger Addr :  
 Discharger Phone :  
 Discharger County :  
 Discharger City :  
 Discharger St/Zip : ,  
 Material Spilled : UNKNOWN OIL , 00000015.00 , GAL

**NB 880, A ST, ON RAMP Continued**

Medium Affected : Land  
 Water Way Affected : NONE

**ERNS Spill Details**

Spill Date : 04/28/1987 Vista ID#: 200134111  
 Spill Time : : 0 AM Case Number:  
 Spill Location : 1805 PANDA WAY  
 Spill City : HAYWARD  
 Spill State : CA  
 Spill Zip :  
 VISTA Enhanced Zip : 94541  
 Spill County : ALAMEDA  
 Source/Agency :  
 Discharger Name :  
 Discharger Org : UNKNOWN  
 Discharger Addr :  
 Discharger Phone :  
 Discharger County :  
 Discharger City :  
 Discharger St/Zip : ,  
 Material Spilled : UNK WHITE SUBSTANCE , 0.00,  
 Medium Affected : Water  
 Water Way Affected : SOLDURE CREEK

**ERNS Spill Details**

Spill Date : 08/22/1991 Vista ID#: 200056705  
 Spill Time : 05:45 PM Case Number: 91-5777  
 Spill Location : 22491 PRINCETON ST.  
 Spill City : HAYWARD  
 Spill State : CA  
 Spill Zip : 94540-  
 VISTA Enhanced Zip : 94541  
 Spill County : ALAMEDA  
 Source/Agency : PW  
 Discharger Name :



**22491 PRINCETON ST. Continued**

Discharger Org : UNKNOWN  
 Discharger Addr :  
 Discharger Phone :  
 Discharger County :  
 Discharger City :  
 Discharger St/Zip : ,  
 Material Spilled : COAL TAR/BLACK CARBON , 00000022.00 , GAL  
 Medium Affected : Land  
 Water Way Affected : NONE

**ERNS Spill Details**

Spill Date : 01/26/1992 Vista ID#: 200029994  
 Spill Time : 10:45 PM Case Number: 104632  
 Spill Location : 545 SIMON  
 Spill City : HAYWARD  
 Spill State : CA  
 Spill Zip :  
 VISTA Enhanced Zip : 94541  
 Spill County : CONTRA COSTA  
 Source/Agency :  
 Discharger Name : HORAN, JIM  
 Discharger Org : PACIFIC GAS & ELECTRIC  
 Discharger Addr : 123 MISSION ST  
 Discharger Phone : 415-973-1407  
 Discharger County :  
 Discharger City : SAN FRANCISCO  
 Discharger St/Zip : CA, 94106  
 Material Spilled : NATURAL GAS , 00000000.00 , UNK  
 Medium Affected : Other  
 Water Way Affected : HOUSE

**ERNS Spill Details**

Spill Date : 01/04/1991 Vista ID#: 200033443  
 Spill Time : 12:56 PM Case Number: 91-1745

Spill Location : SR 92 W/B AT HESPERIAN  
 Spill City : HAYWARD  
 Spill State : CA  
 Spill Zip : 94541-  
 Spill County : ALAMEDA  
 Source/Agency : FIRE DEPT  
 Discharger Name :  
 Discharger Org : UNKNOWN  
 Discharger Addr :  
 Discharger Phone :  
 Discharger County :  
 Discharger City :  
 Discharger St/Zip : ,  
 Material Spilled : DIESEL , 00000040.00 , GAL  
 Medium Affected : Land  
 Water Way Affected : NONE

## ERNS Spill Details

Spill Date : 05/16/1990 Vista ID#: 200080930  
 Spill Time : 08:22 AM Case Number: 90-6901  
 Spill Location : 957 W. S. STREET  
 Spill City : HAYWARD  
 Spill State : CA  
 Spill Zip : 94541-  
 Spill County : ALAMEDA  
 Source/Agency :  
 Discharger Name :  
 Discharger Org : MIRANDA AUTOMOTIVE  
 Discharger Addr : 957 W. A. STREET  
 Discharger Phone : 415-732-0945  
 Discharger County : ALAMEDA  
 Discharger City : HAYWARD  
 Discharger St/Zip : CA, 94541-  
 Material Spilled : OIL/ANTIFREEZE & WATER , 00000000.00 , OTH  
 Medium Affected : Land Water  
 Water Way Affected : STORM DRAIN

18 site(s) found in the zip code area(s)

## GLOSSARY

### Description of Report:

This report is a compilation of federal environmental data which identifies environmental problem sites and activities from the records of the United States Environmental Protection Agency (US EPA). The data contained in this report are the result of a search of VISTA's proprietary database.

The VISTA database search is designed to identify all sites known to be located within the specified zip code(s). Because not all government records have complete and accurate addresses, VISTA uses Post Office verification software to assign or to correct zip codes where necessary. For those records which cannot be assigned a zip code, VISTA uses the specified city name(s) to identify any sites which may be located in the zip code area. If no city name is reported, the county name is used.

### Limitations Of Information

All information contained in this report was obtained from US EPA records. VISTA does not warrant the accuracy, timeliness, merchantability, completeness or usefulness of any information furnished, and the subscriber accepts any and all risks resulting from decisions made solely or in part on VISTA information.