



PACIFIC  
ENVIRONMENTAL  
GROUP, INC.

92-1131 11 2:07

December 10, 1992

Mr. Larry Seto  
Alameda County Department of Environmental Health  
80 Swan Way, Room 200  
Oakland, California 94520

Re: Former Shell Service Station  
2724 Castro Valley Boulevard at Lake Chabot Road  
Castro Valley, California

Dear Mr. Seto:

This letter is to inform you that soils excavation planned at the referenced station has been postponed until the week of December 14, 1992. The former station building has been demolished, however present weather and soil conditions are not conducive to completion of the soils excavation.

The proposed downgradient groundwater monitoring well (OMW-9) discussed in PACIFIC's letter dated October 7, 1992 is scheduled for installation in January, pending receipt of the appropriate permits. The well will be installed adjacent to the median on Castro Valley Boulevard (Figure 1).

If you have any questions please do not hesitate to call.

Sincerely,

**Pacific Environmental Group, Inc.**

Andrew Willerton  
Senior Staff Geologist

Attachment - Proposed Groundwater Monitoring Well Location Map

cc: Mr. Paul Hayes, Shell Oil Company  
Mr. Larry Turner, Shell Oil Company  
Mr. David Swope, Shell Oil Company

92.000 11 11 0:00

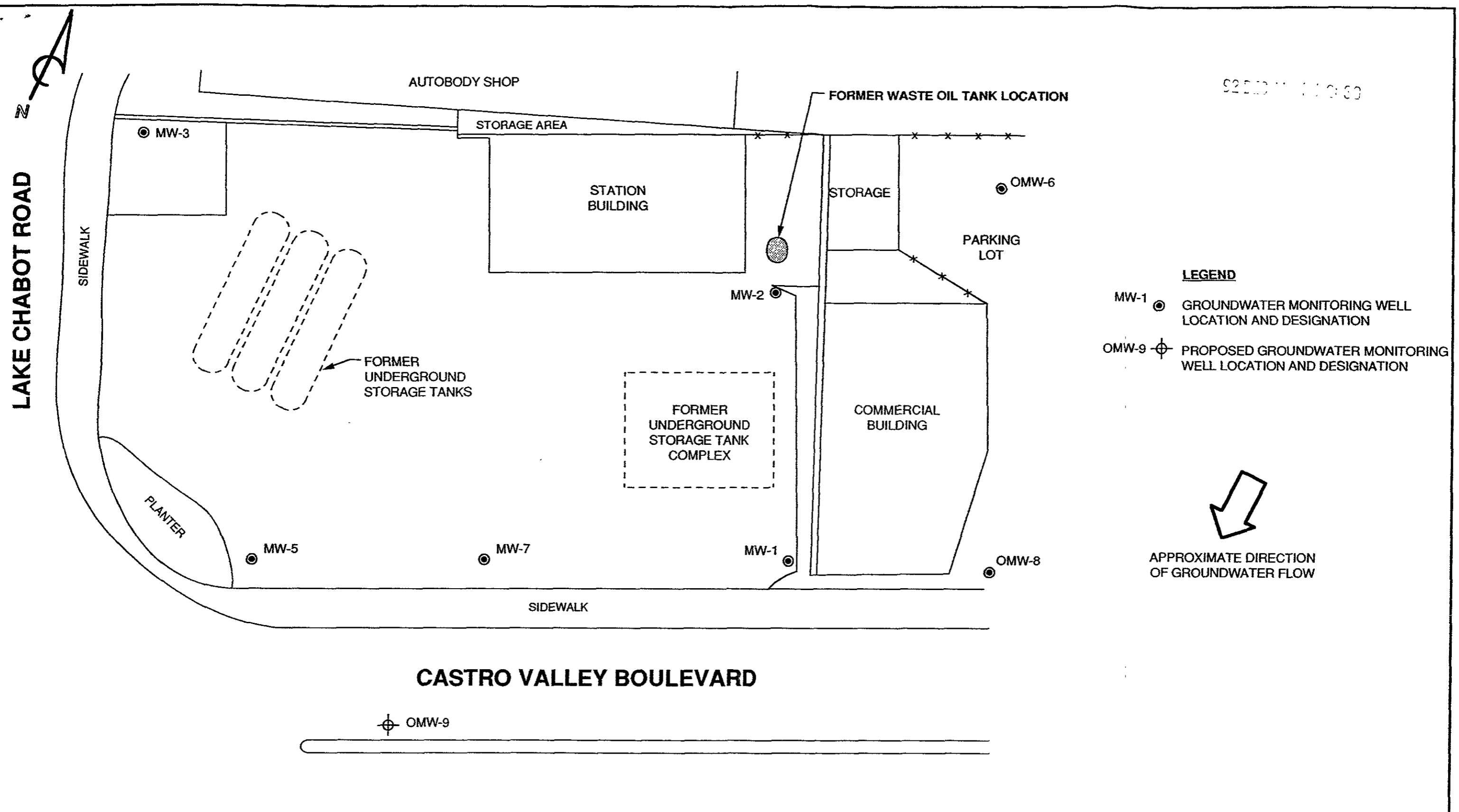

**LEGEND**

MW-1 ● GROUNDWATER MONITORING WELL LOCATION AND DESIGNATION

OMW-9 ⊕ PROPOSED GROUNDWATER MONITORING WELL LOCATION AND DESIGNATION

↓

APPROXIMATE DIRECTION OF GROUNDWATER FLOW

⊕ OMW-9