

CROSBY & OVERTON, INC.

Environmental Management

8430 Amelia Street
Oakland, California 94621
FAX (415) 633-0759
(415) 633-0336 ■ (800) 821-0424

March 23, 1989

Mr. Larry Seto
Alameda County Health Agency
80 Swan Way, Room 200
Oakland, CA. 94621

Dear Mr. Seto:

Under your direction, Crosby and Overton obtained one aqueous and four sidewall interface samples from excavation #1 at 2724 Castro Valley Blvd. in Castro Valley, California on March 14, 1989.

Analytical results, a site plan, and the chain of custody are enclosed.

Should you have any questions, call me at your convenience.

Sincerely,

Dave Sadoff
Environmental Geologist

RECEIVED
MAR 21 1989
HAZARDOUS MATERIALS/
WASTE PROGRAM

LAKE CHARBOT RD

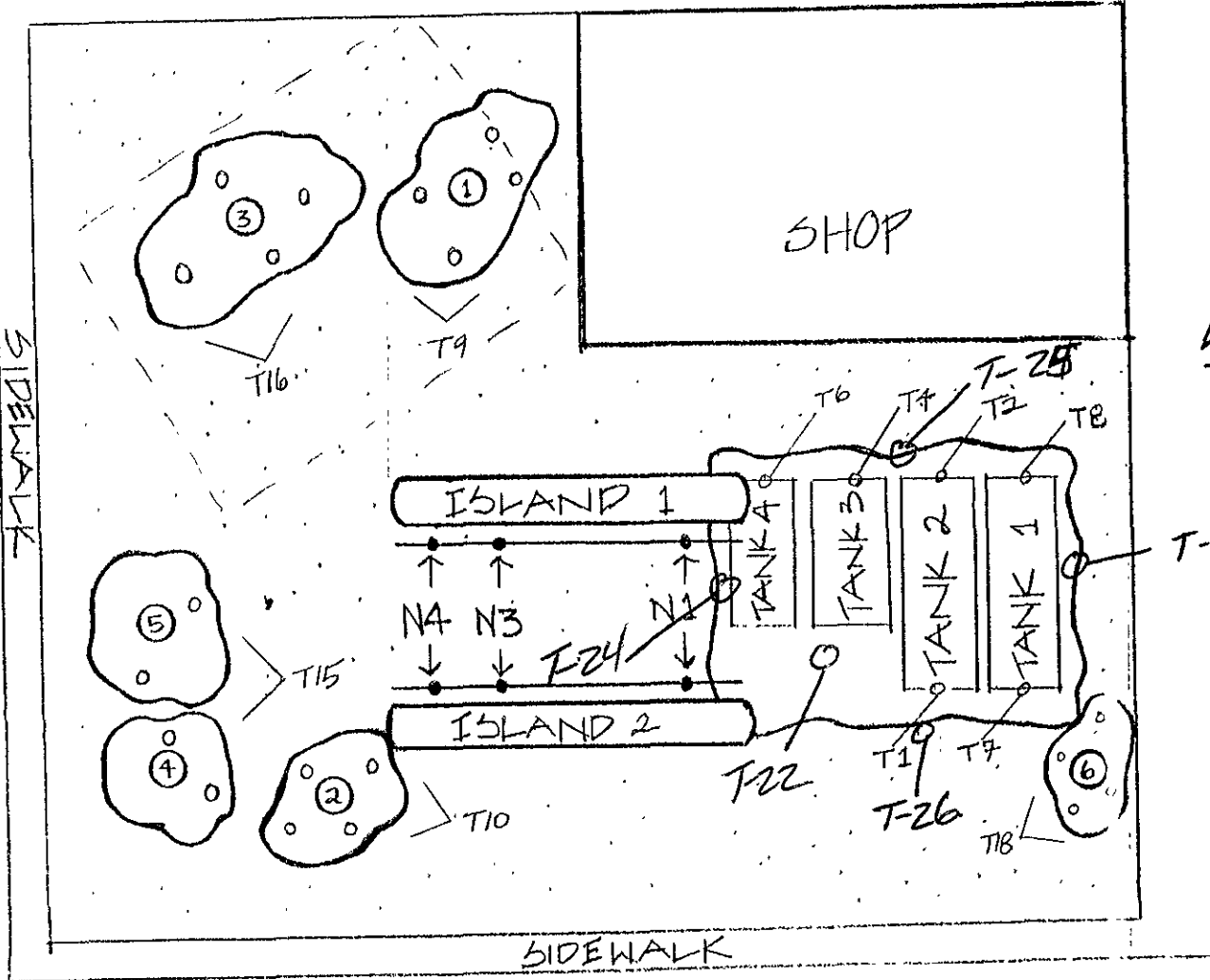

CASTRO VALLEY BLVD

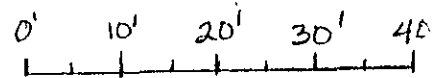

SCALE

SHELL STATION

2724 Castro Valley Blvd



MOBILE CHEM LABS INC.

733 Dartmouth Avenue
San Carlos, CA 94070 • (415) 591-5820

Shell Oil Co.
P.O. BOX 4023
Concord, CA 94524
Attn: Ray Newsome

Date Sampled: 03-14-89
Date Received: 03-14-89
Date Reported: 03-17-89

Sample Number

V039018

Sample Description

Shell-Castro Valley
2724 Castro Valley Blvd.
T-22 WATER

ANALYSIS

	Detection Limit	Sample Results
	ppb	ppb
Total Petroleum Hydrocarbons as Gasoline	50	6,800
Benzene	0.5	750
Toluene	0.5	600
Xylenes	0.5	640
Ethylbenzene	0.5	47

Note: Analysis was performed using EPA methods 5030 and 602.

MOBILE CHEM LABS

Ronald G. Evans
Lab Director

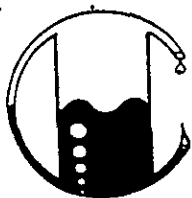

MOBILE CHEM LABS INC.

733 Dartmouth Avenue
San Carlos, CA 94070 • (415) 591-5820

Shell Oil Company
P.O. BOX 4023
Concord, CA 94524
Attn: Ray Newsome

Date Sampled: 03-14-89
Date Received: 03-14-89
Date Reported: 03-14-89

Sample Number

V039019

Sample Description

Shell-Castro Valley
2724 Castro Valley Blvd.

(T-23)

(SOIL)

ANALYSIS

	<u>Detection Limit</u>	<u>Sample Results</u>
	ppm	ppm
Total Petroleum Hydrocarbons as Gasoline	1.0	310
Benzene	0.1	18
Toluene	0.1	53
Xylenes	0.1	82
Ethylbenzene	0.1	14

Note: Analysis was performed using EPA methods 5020 and 8015 with
method 8020 used for BTX distinction.

MOBILE CHEM LABS

Ronald G. Evans
Lab Director

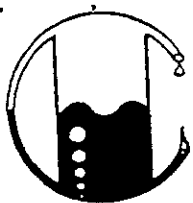

MOBILE CHEM LABS INC.

733 Dartmouth Avenue
San Carlos, CA 94070 • (415) 591-5820

Shell Oil Company
P.O. BOX 4023
Concord, CA 94524
Attn: Ray Newsome

Date Sampled: 03-14-89
Date Received: 03-14-89
Date Reported: 03-14-89

Sample Number

V039020

Sample Description

Shell-Castro Valley
2724 Castro Valley Blvd.
T-24 SOIL

ANALYSIS

	Detection Limit	Sample Results
	ppm	ppm
Total Petroleum Hydrocarbons as Gasoline	1.0	1,300
Benzene	0.1	72
Toluene	0.1	260
Xylenes	0.1	270
Ethylbenzene	0.1	46

Note: Analysis was performed using EPA methods 5020 and 8015 with method 8020 used for BTX distinction.

MOBILE CHEM LABS

Ronald G. Evans
Ronald G. Evans
Lab Director

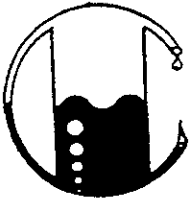

MOBILE CHEM LABS INC.

733 Dartmouth Avenue
San Carlos, CA 94070 • (415) 591-5820

Shell Oil Company
P.O. BOX 4023
Concord, CA 94524
Attn: Ray Newsome

Date Sampled: 03-14-89
Date Received: 03-14-89
Date Reported: 03-14-89

Sample Number

V039021

Sample Description

Shell-Castro Valley
2724 Castro Valley Blvd.
(T-25) (SOIL)

ANALYSIS

	Detection Limit	Sample Results
	----- ppm	----- ppm
Total Petroleum Hydrocarbons as Gasoline	1.0	390
Benzene	0.1	19
Toluene	0.1	73
Xylenes	0.1	130
Ethylbenzene	0.1	20

Note: Analysis was performed using EPA methods 5020 and 8015 with
method 8020 used for BTX distinction.

MOBILE CHEM LABS

Ronald G. Evans
Ronald G. Evans
Lab Director

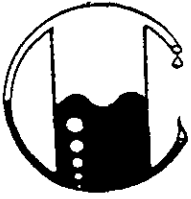

MOBILE CHEM LABS INC.

733 Dartmouth Avenue
San Carlos, CA 94070 • (415) 591-5820

Shell Oil Company
P.O. BOX 4023
Concord, CA 94524
Attn: Ray Newsome

Date Sampled: 03-14-89
Date Received: 03-14-89
Date Reported: 03-14-89

Sample Number

V039022

Sample Description

Shell-Castro Valley
2724 Castro Valley Blvd.
T-26 SOIL

ANALYSIS

	Detection Limit	Sample Results
	----- ppm	----- ppm
Total Petroleum Hydrocarbons as Gasoline	1.0	18
Benzene	0.1	4.6
Toluene	0.1	5.7
Xylenes	0.1	5.3
Ethylbenzene	0.1	1.0

Note: Analysis was performed using EPA methods 5020 and 8015 with
method 8020 used for BTX distinction.

MOBILE CHEM LABS

Ronald G. Evans
Lab Director

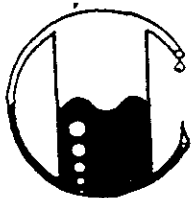

MOBILE CHEM LABS INC.

733 Dartmouth Avenue
San Carlos, CA 94070 • (415) 591-5820

Shell Oil Company
P.O. BOX 4023
Concord, CA 94524
Attn: Ray Newsome

Date Sampled: 03-14-89
Date Received: 03-14-89
Date Reported: 03-14-89

Sample Number	Sample Description	Detection Limit	Total Petroleum Hydrocarbons as Diesel
-----	-----	-----	-----
		ppb	ppb
V039018	Shell- Castro Valley 2724 Castro Valley Blvd. T-22	50	<50

Note: Analysis was performed using EPA methods 3510 and 8015

MOBILE CHEM LABS

Ronald G. Evans
Lab Director



MOBILE CHEM LABS INC.

733 Dartmouth Avenue
San Carlos, CA 94070 • (415) 591-5820

Shell Oil Company
P.O. BOX 4023
Concord, CA 94524
Attn: Ray Newsome

Date Sampled: 03-14-89
Date Received: 03-14-89
Date Reported: 03-14-89

Sample Number	Sample Description	Detection Limit	Total Petroleum Hydrocarbons as Diesel
-----	-----	-----	-----
		ppm	ppm
	Shell-Castro Valley 2724 Castro Valley Blvd.		
V039019	T-23	10	<10
V039020	T-24	10	<10
V039021	T-25	10	<10
V039022	T-26	10	<10

Note: Analysis was performed using EPA methods 3550 and 8015

MOBILE CHEM LABS

Ronald G. Evans
Lab Director

CROSBY & OVERTON ENVIRONMENTAL MANAGEMENT, INC.
SAMPLE ANALYSIS REQUEST

FIELD SECTION:

JOB: ~~4739T~~ 4739T P.O.#: 6779

COLLECTOR: D. SADOFF

DATE SAMPLED: 3/14/89 TIME: 15:30 HOURS

LOCATION OF SAMPLING:

SHELL OIL COMPANY
NAME OF COMPANY, DISPOSAL SITE, ETC.

ADDRESS: 2724
NUMBER

CASTRO VALLEY BLVD, CASTRO VALLEY
STREET CITY STATE ZIP

TELEPHONE: ()

COMPANY CONTACT:

SAMPLE NO.	T-22	T-23	T-24	T-25	T-26
TYPE OF SAMPLE	AQUEOUS	SOIL	SOIL	SOIL	SOIL
LOCATION OF SAMPLE	BOTTOM PIT	NE WALL INTERFACE	SW WALL INTERFACE	NW WALL INTERFACE	SE WALL INTERFACE
ANALYZE FOR	TPH-6 TPH-D	10' bgs	10' bgs	10' bgs	10' bgs

ANALYSIS: BTXE

LABORATORY SECTION:

RECEIVED BY: TITLE: DATE:

SAMPLE ALLOCATION: DATE:

NO.

RESULTS:					

CHAIN OF CUSTODY:

SIGNATURE
D. SADOFF
A. EWANA

AGENCY/ORGANIZATION

CTO INC.
MCL

INCLUSIVE DATES

3/14/89 5:00
3/14/89 5:14