



Alpha

Alpha Analytical Laboratories Inc. • 860 Waugh Lane, H-1, Ukiah, California 95482  
(707) 468-0401

CHEMICAL EXAMINATION REPORT

Alameda County Health Department  
80 Swan Way Room 200  
Oakland, CA 94621  
Attn: Lawrence Seto

Date Sampled: 01/18/89  
Time Sampled: 14:19  
Sampled By: Lori Thomas  
Date in Lab: 01/20/89  
Sample Type: Soil

Page  
2

Batch 89-0120-005 consisted of 4 Samples and 15 Tests

Sample 2 21195 Center Street - Castro Valley  
Tank # 1 12'5" - West

	Method	Results	Units	MDL
TPH - Gasoline	LUFT	ND	ug/g	1
Benzene	EPA 8020	ND	ug/g	.3
Toluene	EPA 8020	ND	ug/g	.3
Xylenes	EPA 8020	ND	ug/g	.3
Ethylbenzene	EPA 8020	ND	ug/g	.3

MDL - Minimum Detection Limit ND - None Detected

NOTES:

Bruce L. Gove  
Laboratory Director

Date Printed: 01/26/89

HAZARDOUS WASTE  
WASTE PRECISION



Alpha Analytical Laboratories Inc. • 860 Waugh Lane, H-1, Ukiah, California 95482  
(707) 468-0401

**CHEMICAL EXAMINATION REPORT**

Alameda County Health Department  
80 Swan Way Room 200  
Oakland, CA 94621  
Attn: Lawrence Seto

Date Sampled: 01/18/89  
Time Sampled: 14:25  
Sampled By: Lori Thomas  
Date in Lab: 01/20/89  
Sample Type: Soil

Page  
3

Batch 89-0120-005 consisted of 4 Samples and 15 Tests

Sample 3 21195 Center Street - Castro Valley  
Tank # 2 6'11" - East

	Method	Results	Units	MDL
TPH - Diesel	LUFT	2100	ug/g	10
Benzene	EPA 8020	ND	ug/g	.3
Toluene	EPA 8020	ND	ug/g	.3
Xylenes	EPA 8020	ND	ug/g	.3
Ethylbenzene	EPA 8020	ND	ug/g	.3

MDL - Minimum Detection Limit

ND - None Detected

NOTES:

Bruce L. Gove  
Laboratory Director

Date Printed: 01/26/89



Alpha Analytical Laboratories Inc. • 860 Waugh Lane, H-1, Ukiah, California 95482  
(707) 468-0401

CHEMICAL EXAMINATION REPORT

Page  
1

Alameda County Health Department  
80 Swan Way Room 200  
Oakland, CA 94621  
Attn: Lawrence Seto

Date Sampled: 01/18/89  
Time Sampled: 14:10  
Sampled By: Lori Thomas  
Date in Lab: 01/20/89  
Sample Type: Soil

Batch 89-0120-005 consisted of 4 Samples and 15 Tests

Sample 1 21195 Center Street - Castro Valley  
Tank # 1 12'5" - East

	Method	Results	Units	MDL
TPH - Gasoline	LUFT	1.7	ug/g	1
Benzene	EPA 8020	ND	ug/g	.3
Toluene	EPA 8020	ND	ug/g	.3
Xylenes	EPA 8020	ND	ug/g	.3
Ethylbenzene	EPA 8020	ND	ug/g	.3

MDL - Minimum Detection Limit      ND - None Detected

NOTES:

Bruce L. Gove  
Laboratory Director

Date Printed: 01/26/89

CHAIN OF CUSTODY RECORD

PROJ. NO.		PROJECT NAME CAI-Trans-Hayward Maintenance Station 214.5 Center CA 94546			P.O.# 1-18-89		ANALYSES REQ'D							
SAMPLERS: (Signature) <i>Levi Thomas</i>														
SAMPLER ID#	DATE	TIME	COMP.	GRAB	SAMPLE LOCATION	MEDIA	TPH BTEX				DETECTION LIMIT	TURN-AROUND TIME	SUSPECTED CONTAMINANT	
1	1-18-89	2:10		X	TANK 1 12'5" East	Soil	X	X				GAS	5 day	Yes 89-01205
2	1-18-89	2:19		X	TANK 1 12'5" West	Soil	X	X				GAS	5 day	Yes 89-01205
3	1-18-89	2:25		X	TANK 2 6'11" East	Soil	X	X				Diesel		Yes 89-01205
<p>Clameda County Health Division of Dangerous Materials 80 Swan Way, Room 200 Oakland, CA 94621 (415) 271-4330 Attn: Lawrence Solo</p>														
Relinquished by: (Signature) <i>Levi Thomas</i>			Date / Time 1-19-89 11:34 pm		Received by: (Signature) <i>Derek Nielson</i>			Relinquished by: (Signature)			Date / Time		Received by: (Signature)	
Relinquished by: (Signature)			Date / Time		Received by: (Signature)			Relinquished by: (Signature)			Date / Time		Received by: (Signature)	
Relinquished by: (Signature) <i>Derek Nielson</i>			Date / Time 1-19-89		Received for Laboratory by: (Signature) <i>Judy Bauer</i>			Date / Time		Remarks				

Highway 580

Castro Valley Dr.

Center St.

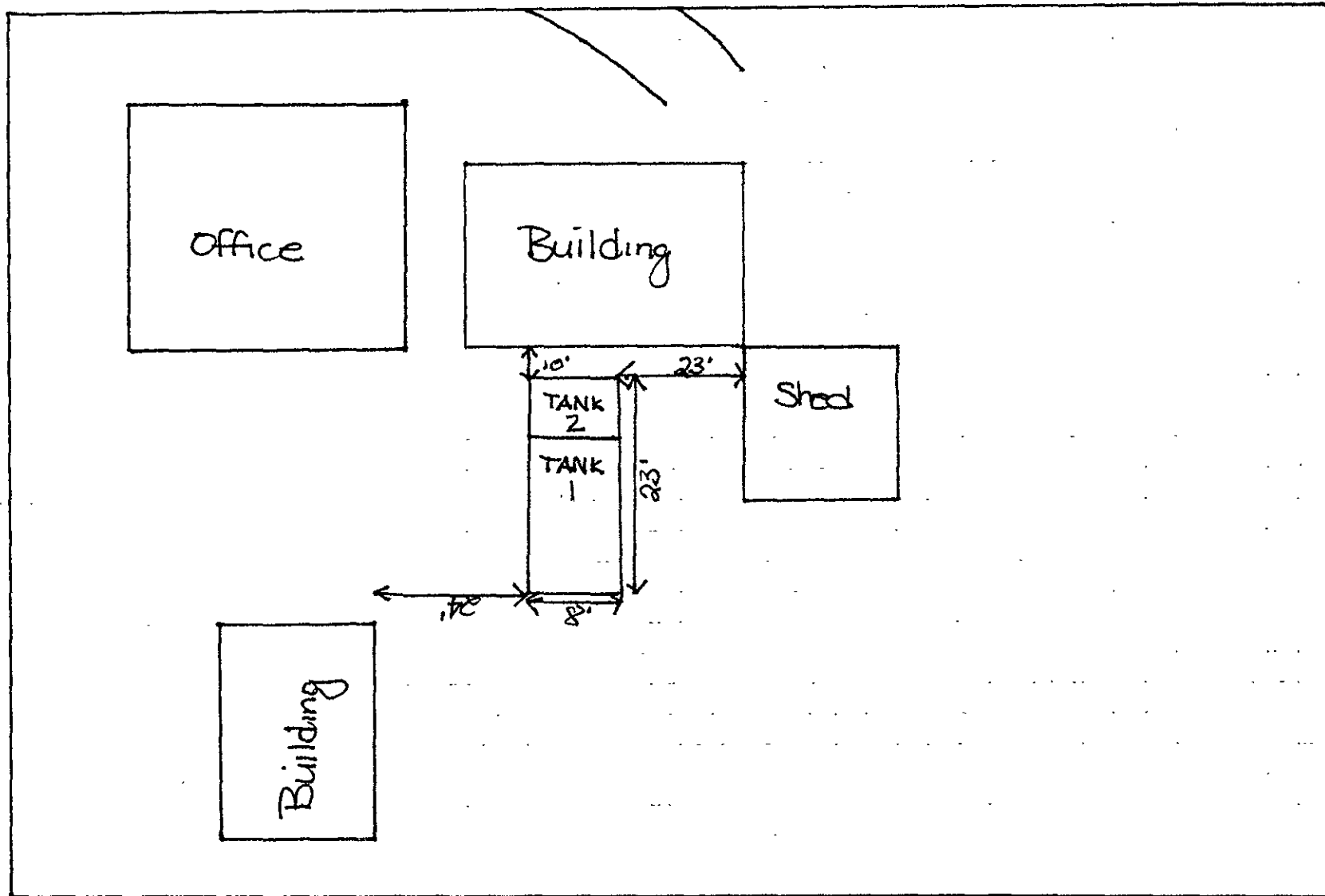

Hayward maintenance Station  
21195 Center St.  
Castro Valley, CA 94546  
415 557-0107

Contra Costa County  
TANK 1 260 Diesel  
TANK 2 1,000 R. GAS